VISIT…

LANZAROTE Caliente.COM

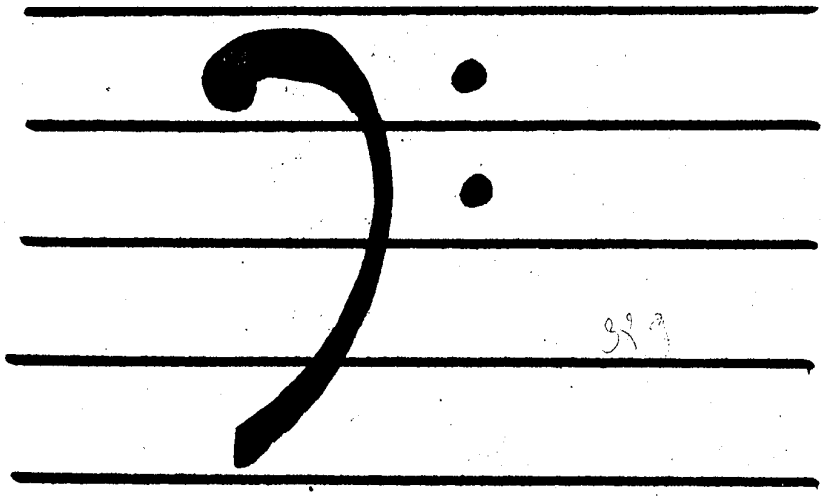

FIFTH EDITION

THE REAL BOOK

FOREWORD

The Real Book in Bass Clef is the first transposition book of its kind. The Real Book is the answer to the fake book. It is an alternative to the plethora of poorly designed, illegible, inaccurate, badly edited volumes which abound on the market today. The Real Book is extremely accurate, neat, and is designed, above all, for practical use, and every effort has been made to make it enjoyable to use. Here are some of the salient features:

1. FORMAT

a. The book is professionally copied and meticulously checked for accuracy - in melody, harmony and rhythms.

b. Standards and other short forms are on wide spaced, 9 stave paper. All others are on double staff system with chords underneath for easy reading.

c. Form within each tune, in terms of both phrases and larger sections are clearly delineated and placed in obvious visual arrangement.

d. All two page tunes open to face one another.

e. All standard type tunes remain true to their original harmonies with little or no reharmonization except for modern notation and in the case of some turnarounds. Many of the modern jazz tunes were taken directly from the composers' own lead sheets or individually transcribed from their recordings.

2. SELECTION OF TUNES AND EDITING

a. Major jazz composers of the last 30 years are concentrated on, with special attention to the last decade.

b. Many standards and Broadway show tunes which have become part of the jazz repertoire vis-a-vis Bill Evans and others are included.

c. While some commonly played tunes are absent from the book, many of the classics are here, including bop standards and a good helping of Duke Ellington masterpieces.

d. Special attention has been paid to the giants of the last 15 years or so - Miles, Coltrane, Wayne Shorter, Mingus, and to the new wave of current writers - Carla Bley, Chick Corea, Mike Gibbs, Keith Jarrett, Steve Kuhn, Steve Swallow.

e. Complete transcriptions of many current album cuts, some as yet unreleased, complete with horn arrangements and written rhythm figures, are included.

3. SOURCE REFERENCE

a. The composer(s) of every tune is listed.

b. Wherever possible, one or more examples of jazz recordings of the tunes are listed. (The tunes are not necessarily taken from those particular sources, however).

The Real Book was painstakingly created because the editors care about music and want it to be well played and fun to play by you, the musician. "Enjoy!"

The Real Book

A

A CALL FOR ALL DEMONS 1
A CHILD IS BORN 2
A FAMILY JOY 4
A FINE ROMANCE 3
A FOGGY DAY 6
A NIGHT IN TUNISIA 7
AFRICAN FLOWER 8
AFRO BLUE 9
AFTERNOON IN PARIS 10
AIREGIN 11
ALICE IN WONDERLAND 12
ALL BLUES 13
ALL IN LOVE IS FAIR 14
ALL MY TOMORROWS 15
ALL OF ME 16
ALL OF YOU 17
ALL THE THINGS YOU ARE ... 18
ALONE TOGETHER 19
ANA MARIA 20
AND NOW, THE QUEEN 22
AND ON THE THIRD DAY 23
ANGEL EYES 24
ANTHROPOLOGY 25
APRIL IN PARIS 26
APRIL JOY 27
ARISE, HER EYES 28
ARMAGEDDON 30
AROUND AGAIN 22
AS TIME GOES BY 31
AU PRIVAVE 32
AUTUMN IN NEW YORK 33
AUTUMN LEAVES 36
AY, ARRIBA! 34

B

BALLET 37
BATTERIE 38
BEAUTIFUL LOVE 39
BEAUTY AND THE BLAST 40
BENEATH IT ALL 41

B Cont.

BESSIE'S BLUES 42
BEWITCHED 43
BIG NICK 44
BITTER SUITE IN THE OZONE 45
BLACK DIAMOND 46
BLACK NARCISSUS 47
BLACK NILE 48
BLACK ORPHEUS 49
BLESSED RELIEF 50
BLUE BOSSA 51
BLUE COMEDY 52
BLUE IN GREEN 53
BLUE MONK 54
BLUE ROOM 55
BLUESETTE 56
BLUES FOR ALICE 57
BLUE TRAIN 58
BODY AND SOUL 59
BOPLICITY 60
BOSTON MARATHON 61
BRAINVILLE 62
BRIGHT SIZE LIFE 64
BROADWAY BLUES 65
BROWNOUT 66
BUT BEAUTIFUL 67
BUTTERFLY 68

C

CANYON SONG 72
CAPTAIN MARVEL 70
CEORA 73
CENTRAL PARK WEST 156
CHEGA DE SAUDADE 74
CHELSEA BELLS 76
CHELSEA BRIDGE 77
CHEROKEE 78
CHICKEN FEATHERS 79
CHILDREN'S SONG 80
CHIPPIE 85
COLORS OF CHLOE 82
COME SUNDAY 88

COMO EN VIETNAM 86
CON ALMA 89
CONCEPTION 90
CONFERENCE OF THE BIRDS 91
CONFIRMATION 92
CORAL 93
CORCOVADO 94
COTTONTAIL 95
COULD IT BE YOU 96
COUNTDOWN 97
COUNTRY ROADS 98
CRESCENT 99
CRYSTAL SILENCE 100

D

DAAHOUD 101
DANCING ON THE CEILING 102
DARN THAT DREAM 103
DAYS AND NIGHTS WAITING 104
DAYS OF WINE AND ROSES, THE . 105
DAY WAVES 106
DEARLY BELOVED 107
DEAR OLD STOCKHOLM 108
DELORES 109
DELUGE 116
DE NOIS DE AMOR O'VAZIO 110
DESAFINADO 112
DESERT AIR 114
DEXTERITY 117
DJANGO 120
DOIN' THE PIG 118
DOLPHIN, THE 121
DOLPHIN DANCE 122
DOMINO BISCUIT 123
DONNA LEE 124
DON'T BLAME ME 125
DON'T GET AROUND MUCH ANYMORE 126
DUKE, THE 127
12-4 2-4/DUPLICITIES 128

E

EASY LIVING 129
EASY TO LOVE 130
ECCLUSIASTICS 131
EIDERDOWN 132
EIGHTY ONE 134
EL GAUCHO 135
ELIZETE 136
EMPATHY 137
EPISTROPHY 138
EQUINOX 139
EQUIPOISE 140
E.S.P. 141
EXERCISE #3 142
EXERCISE #6 143

F

FABLES OF FAUBUS 144
FALL 146
FALLING GRACE 147
FALLING IN LOVE WITH LOVE 148
FEE-FI-FO-FUM 149
FEELINGS AND THINGS 150
FIELDS WE KNOW, THE 151
FIVE HUNDRED MILES HIGH 152
502 BLUES 153
FLAGS 156
FOLLOW YOUR HEART 154
FOOTPRINTS 157
FOREST FLOWER 158
FOR HEAVENS SAKE 159
FORTUNE SMILES 160
FOUR 161
FOUR ON SIX 162
FOUR WINDS 163
FREDDIE THE FREELOADER 164
FREEDOM JAZZ DANCE 165

G

GARY'S WALTZ 166
GEMINI 167
GENERAL MOJO'S WELL LAID PLAN . 168
GENTLE RAIN 169
GIANT STEPS 170
GIRL FROM IPANEMA, THE 171
GLORIA'S STEP 172
GOD BLESS THE CHILD 173
GOLDEN LADY 174
GOODBYE PORKPIE HAT 175
GOOD EVENING MR. AND MRS. AMERICA 176

G Cont.

GRAND CENTRAL 178
GREEN DOLPHIN STREET 179
GREEN MOUNTAINS 180
GROOVIN' HIGH 181
GROW YOUR OWN 182

H

HALF NELSON 184
HASSAN'S DREAM 185
HAVE YOU MET MISS JONES ... 186
HEAVEN 187
HELLO, YOUNG LOVERS 188
HENNINGER FLATS 190
HERE'S THAT RAINY DAY 191
HERZOG 192
HEY THERE 194
HOLD OUT YOUR HAND 195
HOTEL HELLO 198
HOTEL OVERTURE 196
HOTEL VAMP 197
HOUSE OF JADE 201
HOW HIGH THE MOON 202
HOW INSENSITIVE 203
HOW MY HEART SINGS 204
HULLO, BOLINAS 205

I

I CAN'T GET STARTED 208
ICARUS 206
I COULD WRITE A BOOK 209
ICTUS 38
IDA LUPINO 210
IF YOU NEVER COME TO ME ... 212
I GOT IT BAD 213
I LET A SONG GO OUT OF MY HEART . 214
I LOVE YOU 215
I'LL REMEMBER APRIL 218
I'M ALL SMILES 216
I MEAN YOU 219
IMPRESSIONS 220
I'M YOUR PAL 221
IN A MELLOW TONE 222
IN A SENTIMENTAL MOOD 223
INCHWORM 224
INDIAN LADY 225

I Cont.

INNER URGE 229
INSIDE IN 226
INTERPLAY 230
INTREPID FOX 231
IN YOUR OWN SWEET WAY 232
IN YOUR QUIET PLACE 233
INVITATION 234
I REMEMBER CLIFFORD 235
IRIS 236
I SHOULD CARE 237
ISN'T IT ROMANTIC 238
ISOTOPE 239
ISRAEL 240
IT DON'T MEAN A THING 241
IT'S A RAGGY WALTZ 242

J

JELLY ROLL 243
JINRIKISHA 244
JORDU 245
JOURNEY TO RECIFE 246
JOY SPRING 247
JU-JU 248
JUMP MONK 250
JUNE 15th, 1967 252
JUST FRIENDS 249

L

LADY BIRD 256
LA FIESTA 254
LAMENT 257
LAS VEGAS TANGO 258
LAZY BIRD 259
LEROY THE MAGICIAN 260
LIE AWAKE 261
LIKE SOMEONE IN LOVE..... 262
LIMEHOUSE BLUES 263
LITHA 264
LITTLE B'S POEM 266
LITTLE NILES 267
LITTLE WALTZ 270
LITURGY 268
LONG AS YOU KNOW YOU'RE LIVING YOURS 271
LONG AGO AND FAR AWAY 272

L Cont.

LONNIE'S LAMENT 273
LOOK TO THE SKY 274
LOOKING BACK 275
LUCKY SOUTHERN 276
LULLABY OF BIRDLAND 277
LUSH LIFE 278

M

MAGICIAN IN YOU, THE 280
MAIDEN VOYAGE 281
MAJOONG 286
MALLET MAN 282
MAN IN THE GREEN SHIRT 284
MAY DANCE 287
MEDITATION 288
MEMORIES OF TOMORROW 289
MEMPHIS UNDERGROUND 305
MEVLEVIA 290
MICHELLE 292
MIDNIGHT MOOD 293
MILANO 294
MINORITY 295
MISTY 296
MIYAKO 297
MOLTEN GLASS 298
MOMENT'S NOTICE 299
MONTAGE 300
MOOD INDIGO 301
MOONCHILD 93
MOON GERMS 302
MORE I SEE YOU, THE 303
MOTHER OF THE DEAD MAN 304
MR. P.C. 305
MY FAVORITE THINGS 306
MY FOOLISH HEART 307
MY FUNNY VALENTINE 308
MY LITTLE BOAT 309
MY ONE AND ONLY LOVE 310
MY ROMANCE 311
MY SHIP 314
MYSTERIOUS TRAVELER 312

N

NAIMA 315

N Cont.

NARDIS 316
NEFERTITI 317
NEVER WILL I MARRY 318
NICA'S DREAM 319
NIGHT AND DAY 320
NIGHT DREAMER 321
NIGHT HAS A THOUSAND EYES ... 322
NIMBUS 323
NONSEQUENCE 324
NOSTALGIA IN TIMES SQUARE ... 326

O

OLEO 327
OLHOS DE GATO 328
ONCE I LOVED 329
ONE FINGER SNAP 330
ONE NOTE SAMBA 331
OPEN YOUR EYES, YOU CAN FLY . 332
ORBITS 334
ORNITHOLOGY 335
OUT OF NOWHERE 336

P

PASSION DANCE 337
PEACE 340
PEACHES EN REGALIA 338
PEARLIE'S SWINE 341
PEE WEE 342
PEGGY'S BLUE SKYLIGHT 343
PENSATIVA 344
PENT-UP HOUSE 346
PERI'S SCOPE 347
PFRANCING (NO BLUES) 348
PINOCCHIO 349
PITHYCANTHROPUS ERECTUS 350
PLAYED TWICE 351
PORTSMOUTH FIGURATIONS 352
PRELUDE TO A KISS 353
PRINCE OF DARKNESS 354
PUSSY CAT DUES 355

Q

QUIET NOW 356

R

RAVEN, THE..... 357
REAL GUITARIST, THE..... 358
RECORDAME..... 359
RED CLAY..... 362
REINCARNATION OF A LOVEBIRD.... 360
RESOLUTION..... 363
'ROUND MIDNIGHT..... 364

S

SAGA OF HARRISON CRABFEATHERS.. 365
SAME SHAME..... 366
SATIN DOLL..... 367
SCOTCH 'N' SODA..... 368
SCRAPPLE FROM THE APPLE..... 369
SEA JOURNEY..... 370
SELF PORTRAIT IN 3 COLORS..... 372
SEMBLENCE..... 373
SENOR MOUSE..... 374
SERENADE TO A CUCKOO..... 377
SEVEN COME ELEVEN..... 378
SEVEN STEPS TO HEAVEN..... 379
SHADES OF LIGHT..... 380
SHADOW OF YOUR SMILE..... 381
SIDEWINDER..... 382
SING ME SOFTLY OF THE BLUES.... 383
SKATING IN CENTRAL PARK..... 384
SLOWLY GONE, BYGONE..... 385
SOLAR..... 386
SOLITUDE..... 387
SOMEDAY MY PRINCE WILL COME.... 388
SOME OTHER TIME..... 389
SOME SKUNK FUNK..... 390
SOMETIME AGO..... 392
SONG..... 393
SONG FOR MY FATHER..... 394
SONG IS YOU, THE..... 395
SON OF MR. GREEN GENES..... 396
SOPHISTICATED LADY..... 397
SORCERER, THE..... 398
SO WHAT..... 399
SPACE CIRCUS PART 1..... 400
" " " 2..... 402
SPAIN..... 482
SPEAK NO EVIL..... 404
SPIRAL DANCE..... 405
SPRING IS HERE..... 406
STAR-CROSSED LOVERS..... 407
STELLA BY STARLIGHT..... 408

S CONT.

STEPS..... 409
STOLEN MOMENTS..... 410
STOMPIN' AT THE SAVOY..... 411
STRAIGHT, NO CHASER..... 412
STUFF..... 413
SUGAR..... 414
SUMMER SAMBA..... 415
SWEDISH PASTRY..... 416
SWEEPING UP..... 200
SWEET GEORGIA BRIGHT..... 417
SWEET HENRY..... 418
SWEET RAIN..... 419

T

TAKE FIVE..... 420
TAKE THE "A" TRAIN..... 421
TAME THY PEN..... 422
TELL ME A BEDTIME STORY..... 424
THERE IS NO GREATER LOVE..... 423
THERE WILL NEVER BE ANOTHER YOU..... 426
THEY CAN'T TAKE THAT AWAY FROM ME... 427
THINK ON ME..... 428
THREE FLOWERS..... 429
TIME REMEMBERED..... 432
TONES FOR JOAN'S BONES..... 430
TOUGH TALK..... 433
TRAIN SAMBA..... 434
TRANCE..... 435
TRISTE..... 436
TUNE-UP..... 437
TURN OUT THE STARS..... 438

U

UNQUITY ROAD..... 439
UP JUMPED SPRING..... 440
UPPER MANHATTAN MEDICAL GROUP 441

V

VASHKAR..... 442
VERY EARLY..... 443
VIRGO..... 444

W

WAIT TILL YOU SEE HER..... 445
WALKIN'..... 446
WALTER L. 447
WALTZ..... 448
WALTZ FOR A LOVELY WIFE..... 449
WALTZ FOR DERBY..... 450
WALTZIN'..... 451
WAVE..... 452
WE'LL BE TOGETHER AGAIN..... 453
WELL YOU NEEDN'T..... 454
WEST COAST BLUES..... 455
WHAT AM I HERE FOR..... 456
WHAT ARE YOU DOING THE REST..
OF YOUR LIFE..... 457
WHAT IS THIS THING CALLED....
LOVE..... 460
WHAT WAS..... 458
WHEN I FALL IN LOVE..... 461
WHEN SUNNY GETS BLUE..... 462
WHERE ARE YOU..... 463
WILD FLOWER..... 464
WINDOWS..... 466
WINGS OF KARMA..... 468
WITCH HUNT..... 469
WOODY'N YOU..... 470

Y

YES OR NO..... 471
YESTERDAY..... 472
YESTERDAYS..... 473
YOU ARE THE SUNSHINE OF MY LIFE.. 474
YOU ARE TOO BEAUTIFUL..... 475
YOU DON'T KNOW WHAT LOVE IS..... 476
YOU TOOK ADVANTAGE OF ME..... 477

Untitled Tune..... 478
" "..... 480
" "..... 481

ADDITIONS

ALFIE_____1
BLACK MONDAY_____2
CONTEMPLATION_____3
THE DISGUISE, THE SPHINX_____4
KELO_____5
I'M AFRAID_____6
MR. JIN_____7
OLINOQUI VALLEY_____8
PERFECT LOVE, JAMALA_____9
PLAIN JANE_____10
REFLECTIONS_____11
ROAD SONG_____12
VALSE HOT_____13

(JAZZ WAVES)

A CALL FOR ALL DEMONS

SUN RA

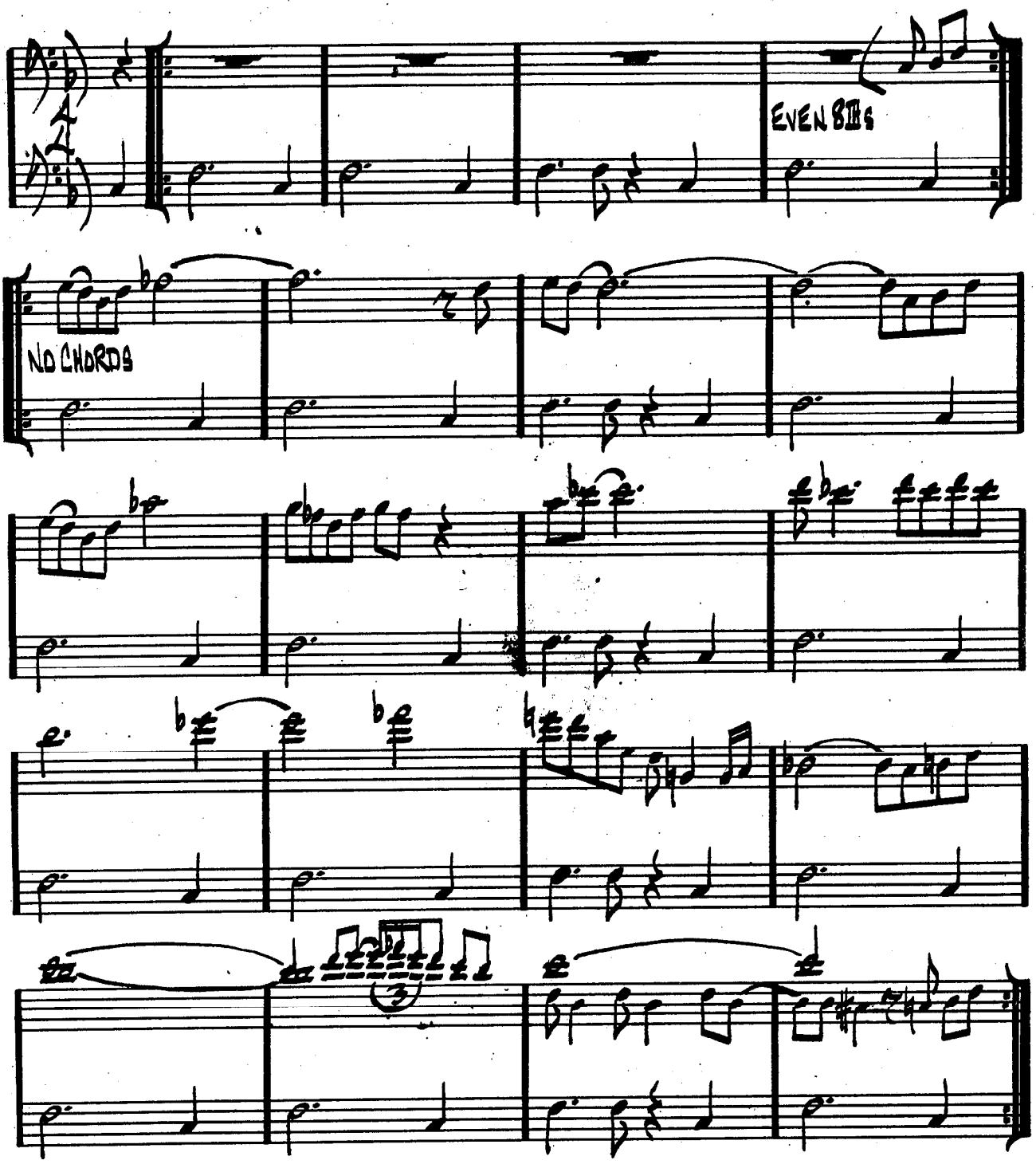

FREE SOLOS — OR "F" BLUES

SUN RA — "ANGELS & DEMONS AT PLAY"

(2 BALLAD)

A CHILD IS BORN

THAD JONES

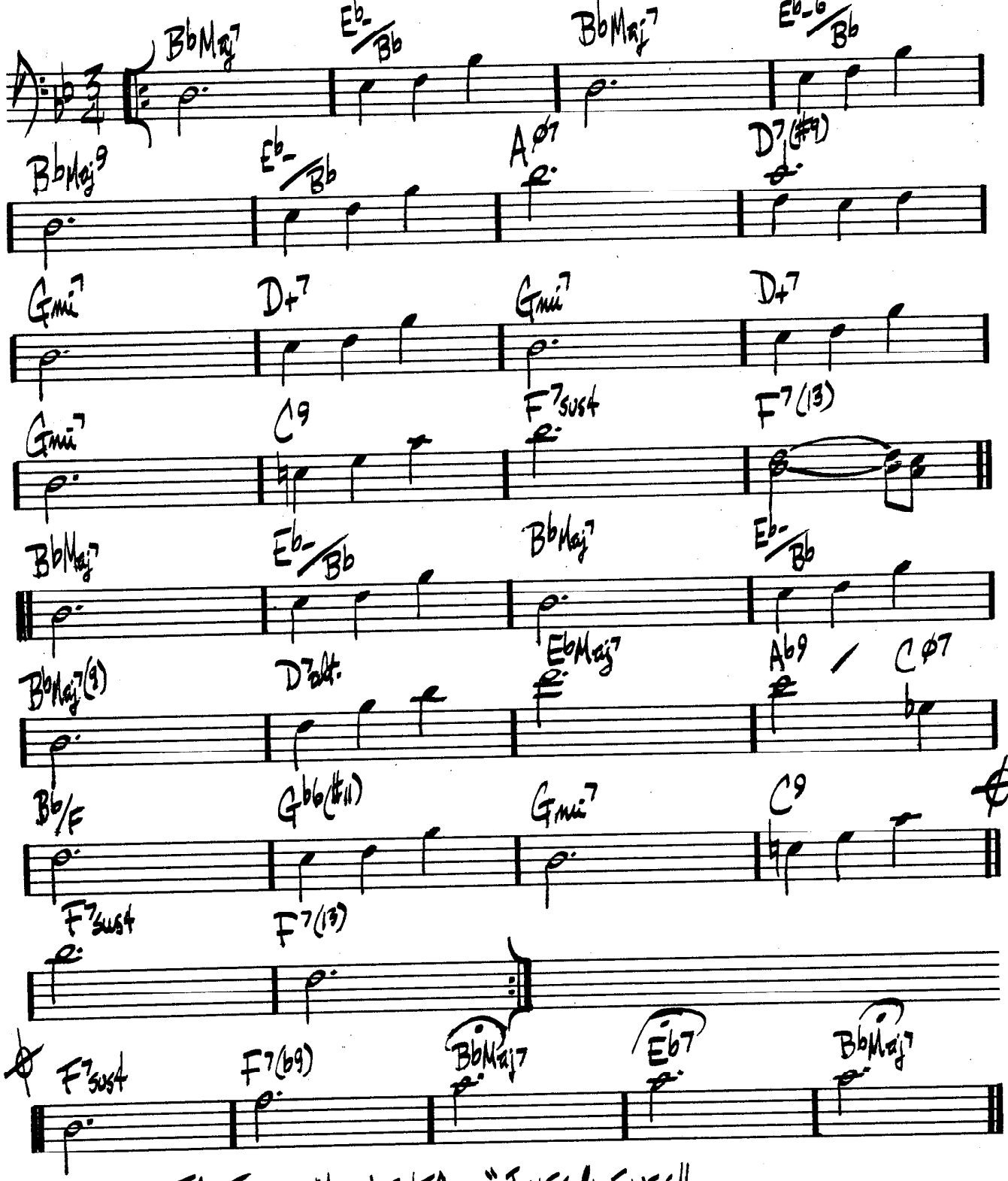

THAD JONES MEL LEWIS – "JONES/LEWIS"

A FINE ROMANCE

KERN / FIELDS

3.

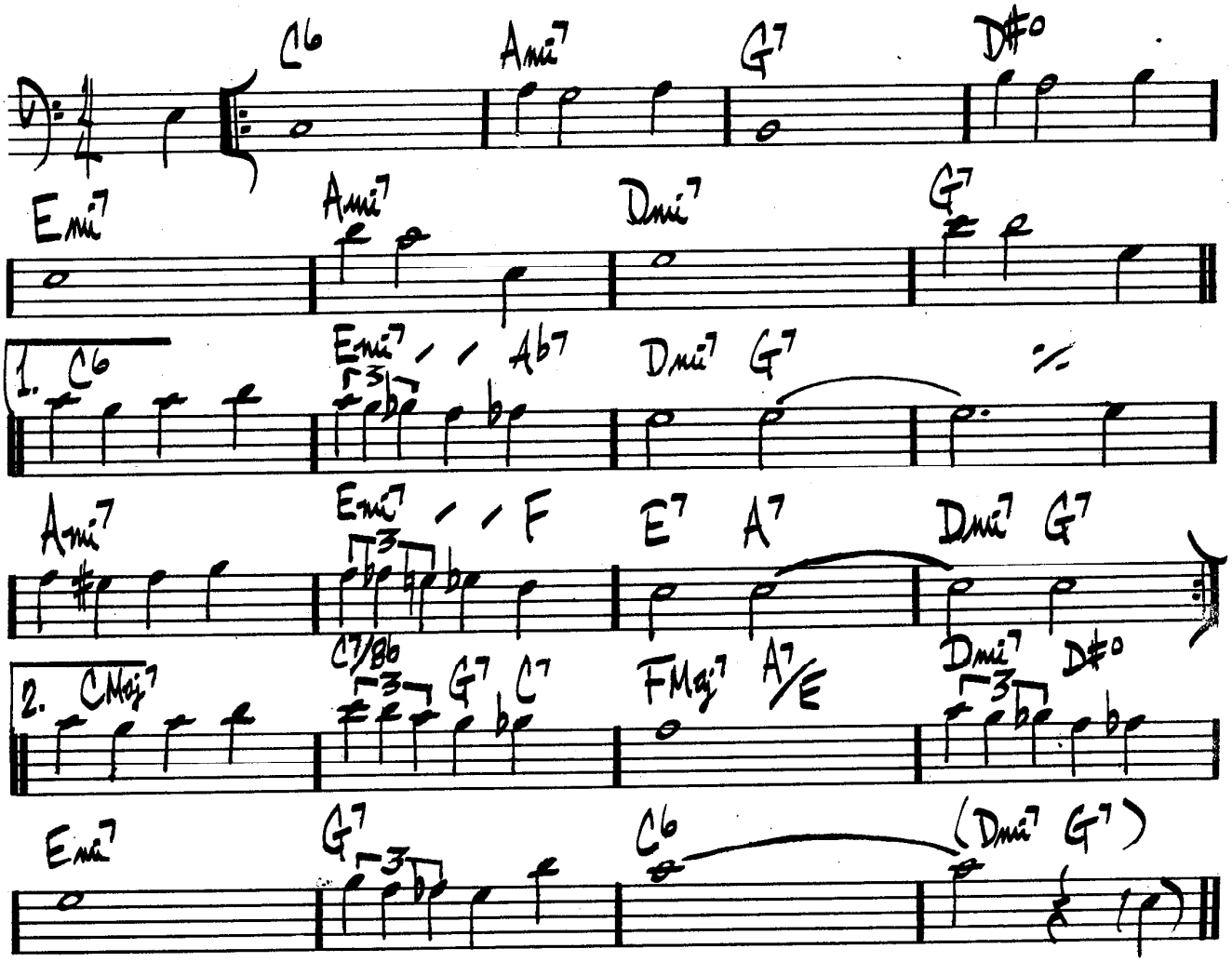

"THE GREATEST" — COUNT BASSIE / JOE WILLIAMS

A FAMILY JOY

- MICHAEL GIBBS

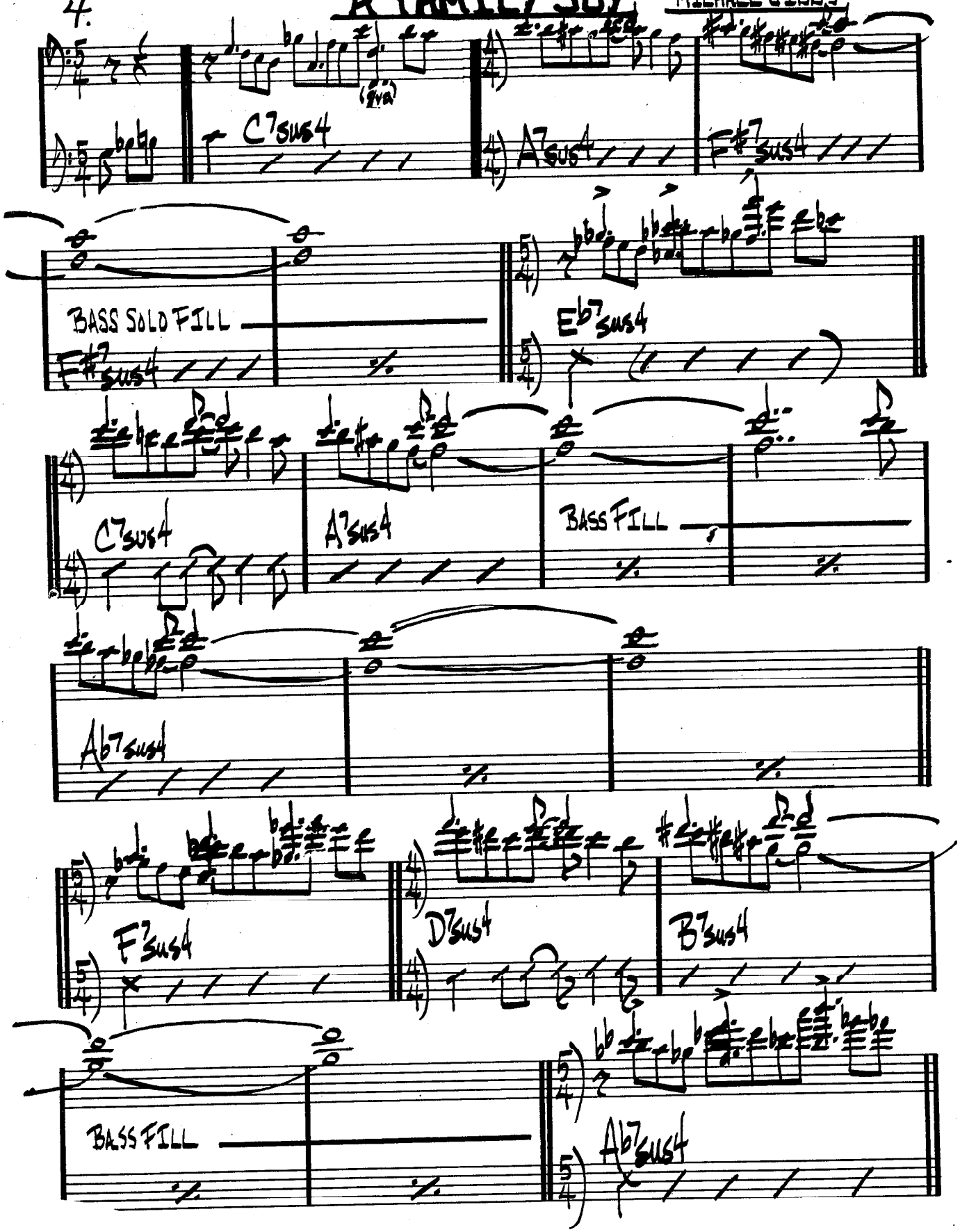

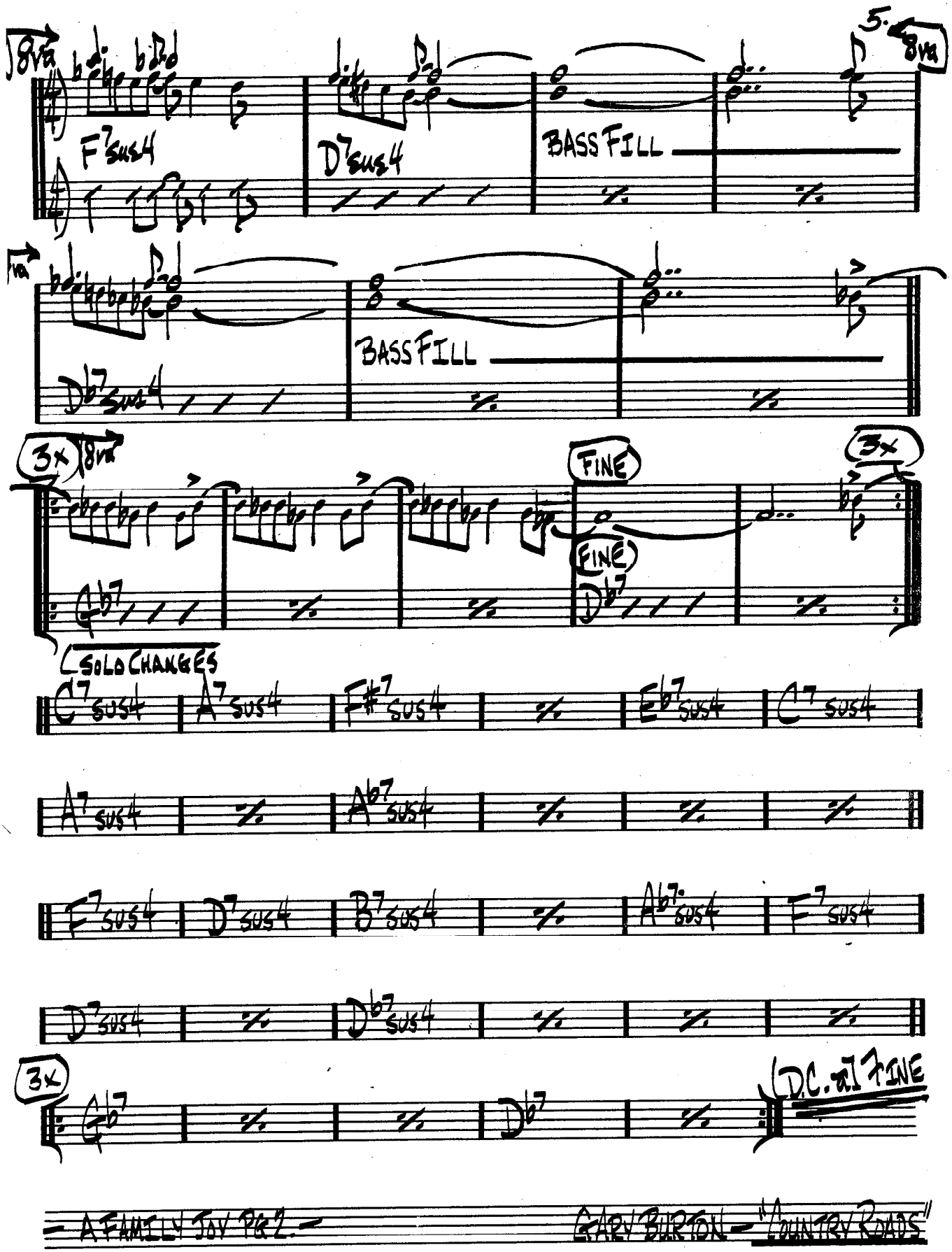
8va
F7 sus4
D7 sus4
BASS FILL
5.
8va
Db7 sus4
BASS FILL
3x
8va
Gb7
FINE
FINE
Db7
3x
SOLO CHANGES
C7 sus4
A7 sus4
F#7 sus4
Eb7 sus4
C7 sus4
A7 sus4
Ab7 sus4
F7 sus4
D7 sus4
B7 sus4
Ab7 sus4
F7 sus4
D7 sus4
Db7 sus4
3x
Gb7
Db7
D.C. al FINE
A FAMILY JOY PG 2.
GARY BURTON — "COUNTRY ROADS"

6.
(MED. SWING)

A FOGGY DAY

GERSHWIN

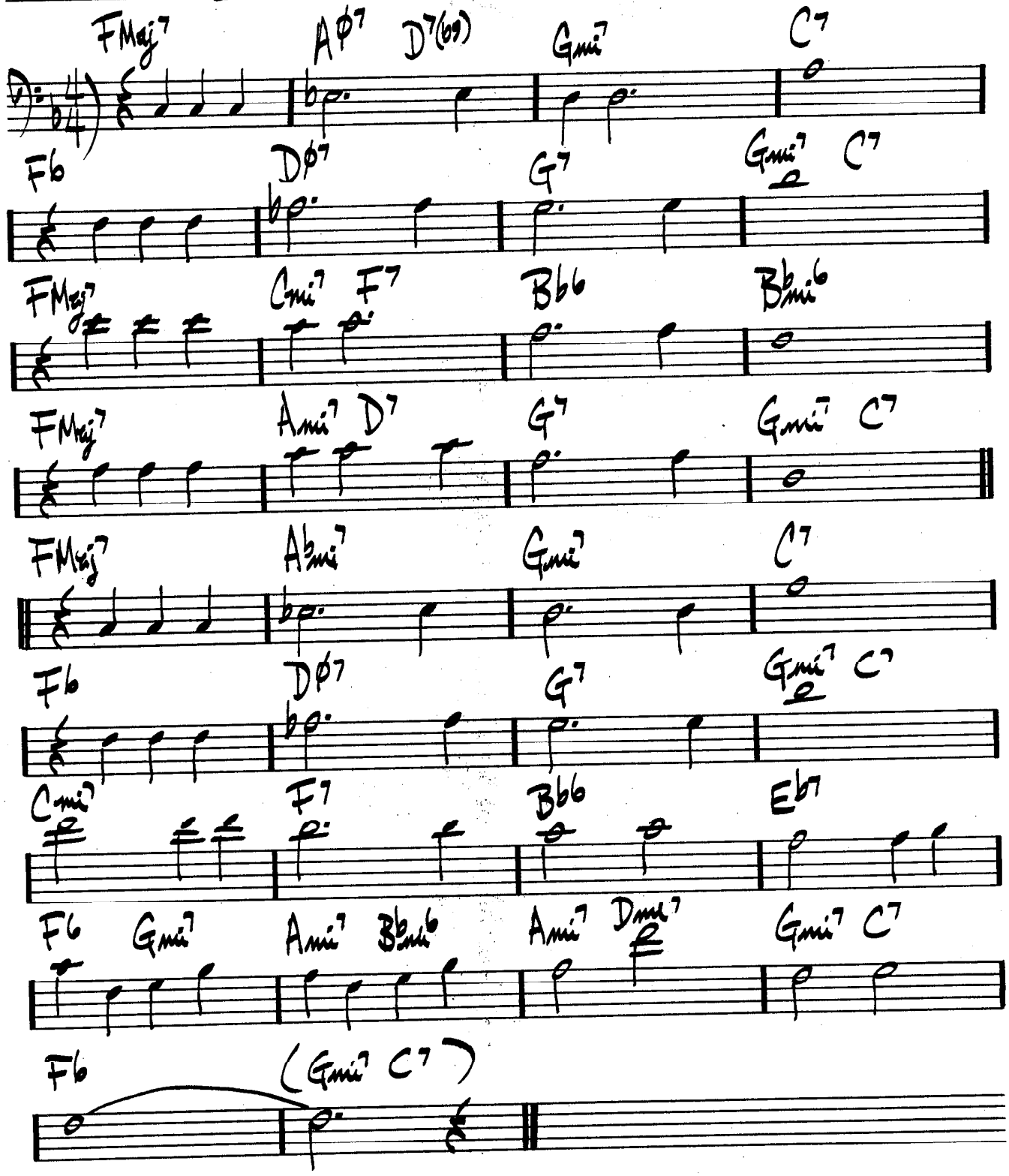

MED. AFRO)

A NIGHT IN TUNISIA

DIZZY GILLESPIE

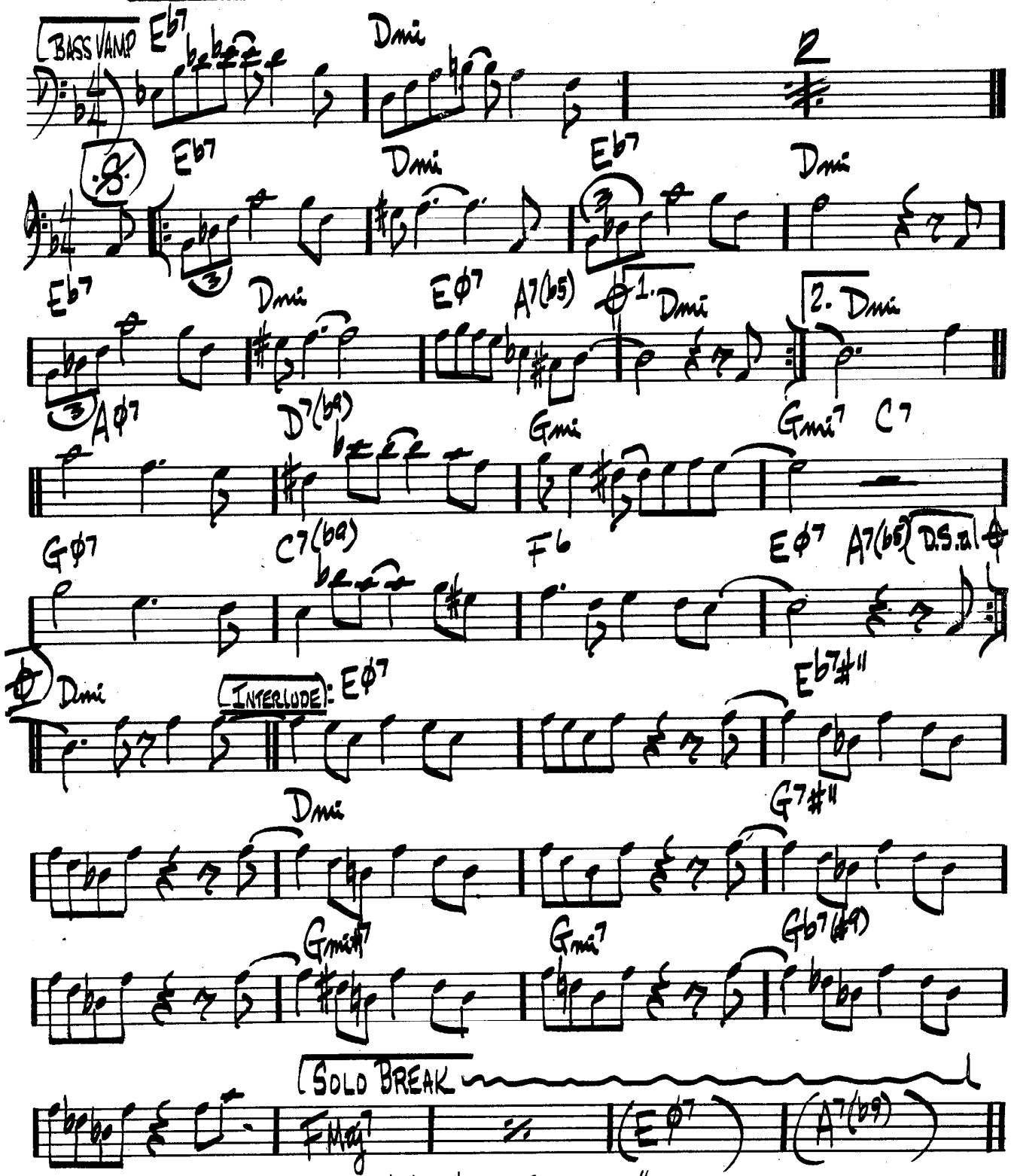

LEE MORGAN — "THE COOKER"

(MED. LATIN)

AFRICAN FLOWER

D. ELLINGTON

8.

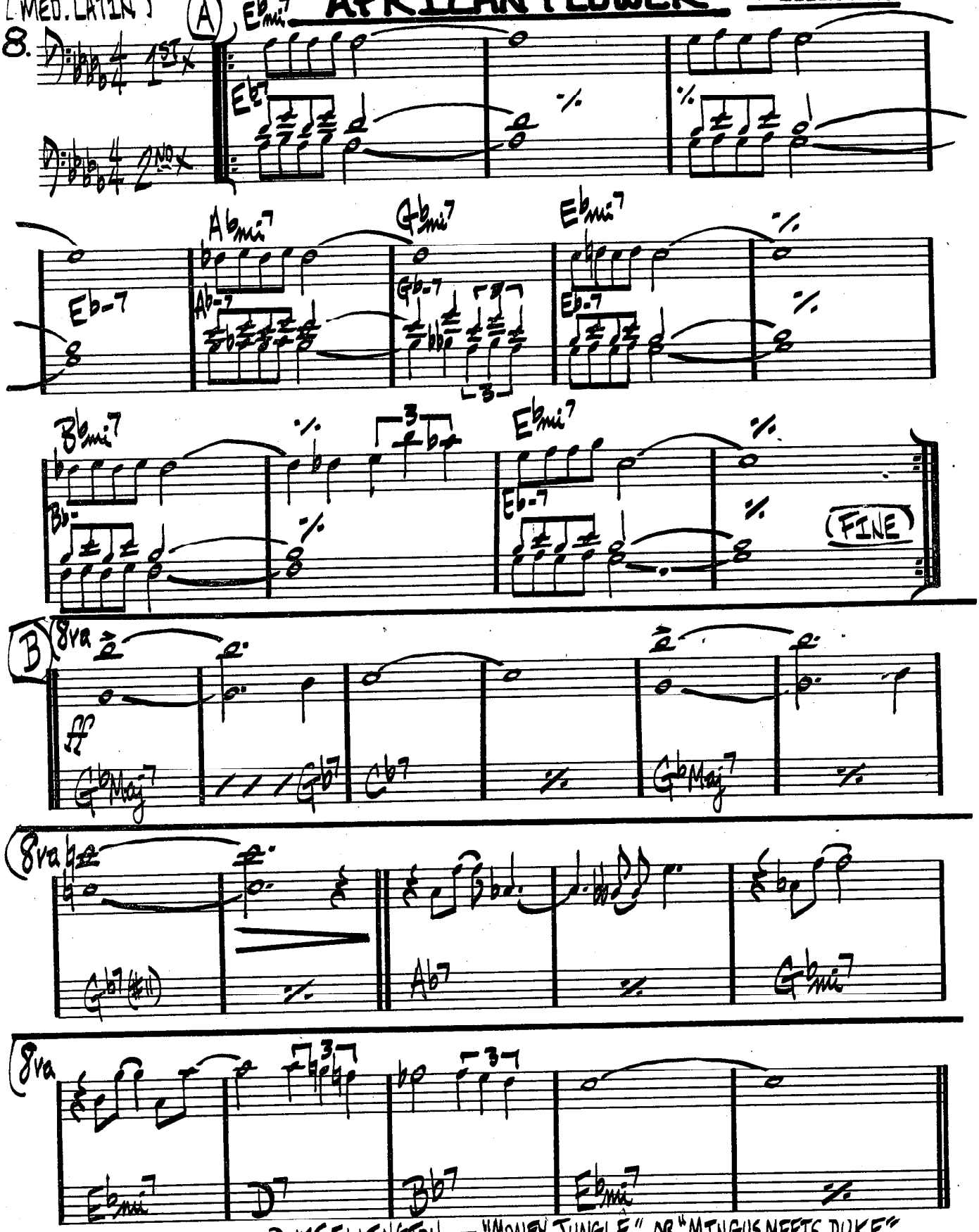

DUKE ELLINGTON — "MONEY JUNGLE" OR "MINGUS MEETS DUKE"
GARY BURTON — "LOFTY FAKE ANAGRAM"

(MED. FAST)

AFRO BLUE

M. SANTAMARIA

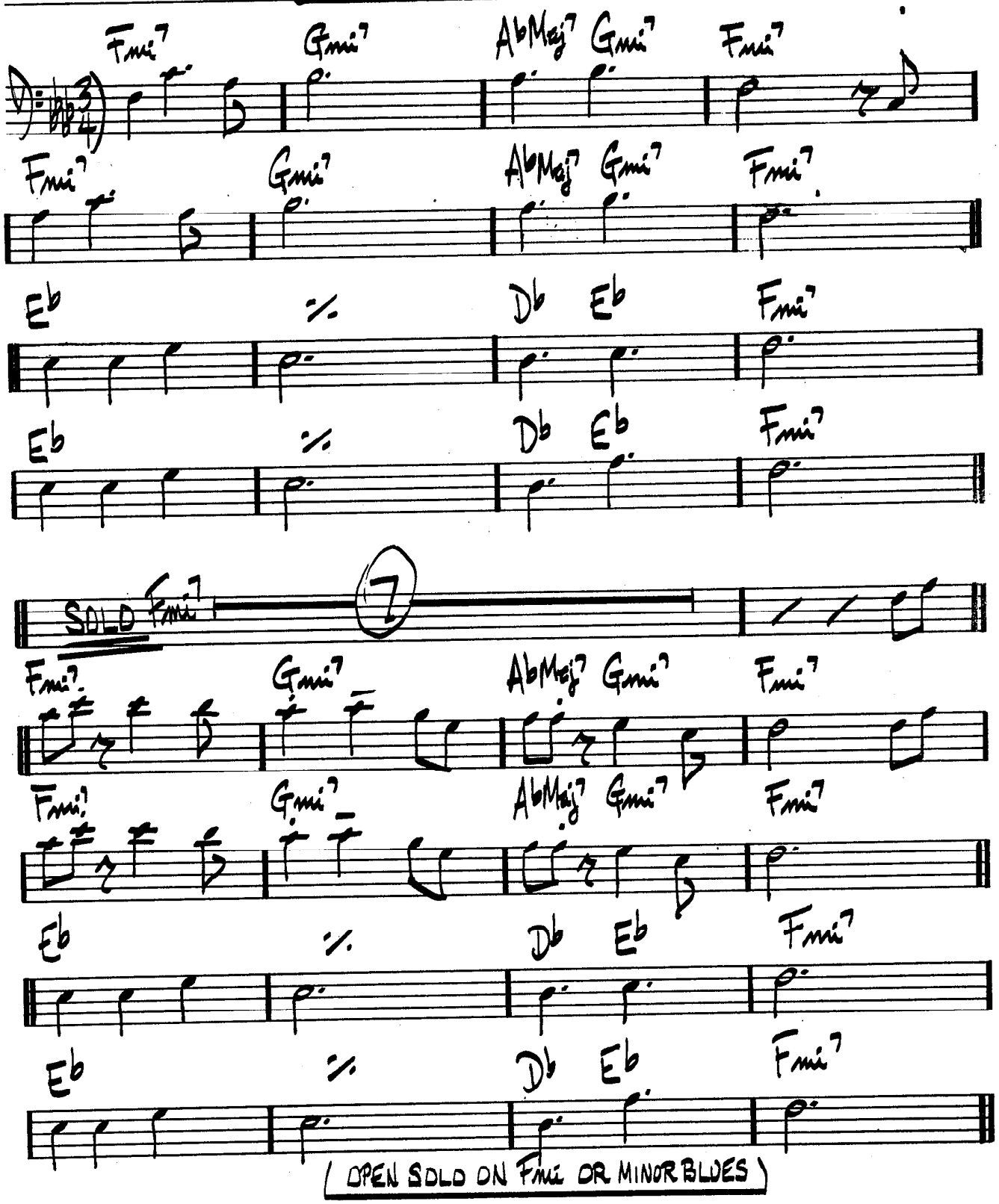

(OPEN SOLO ON Fmi OR MINOR BLUES)

(SWING)

10.

AFTERNOON IN PARIS

JOHN LEWIS

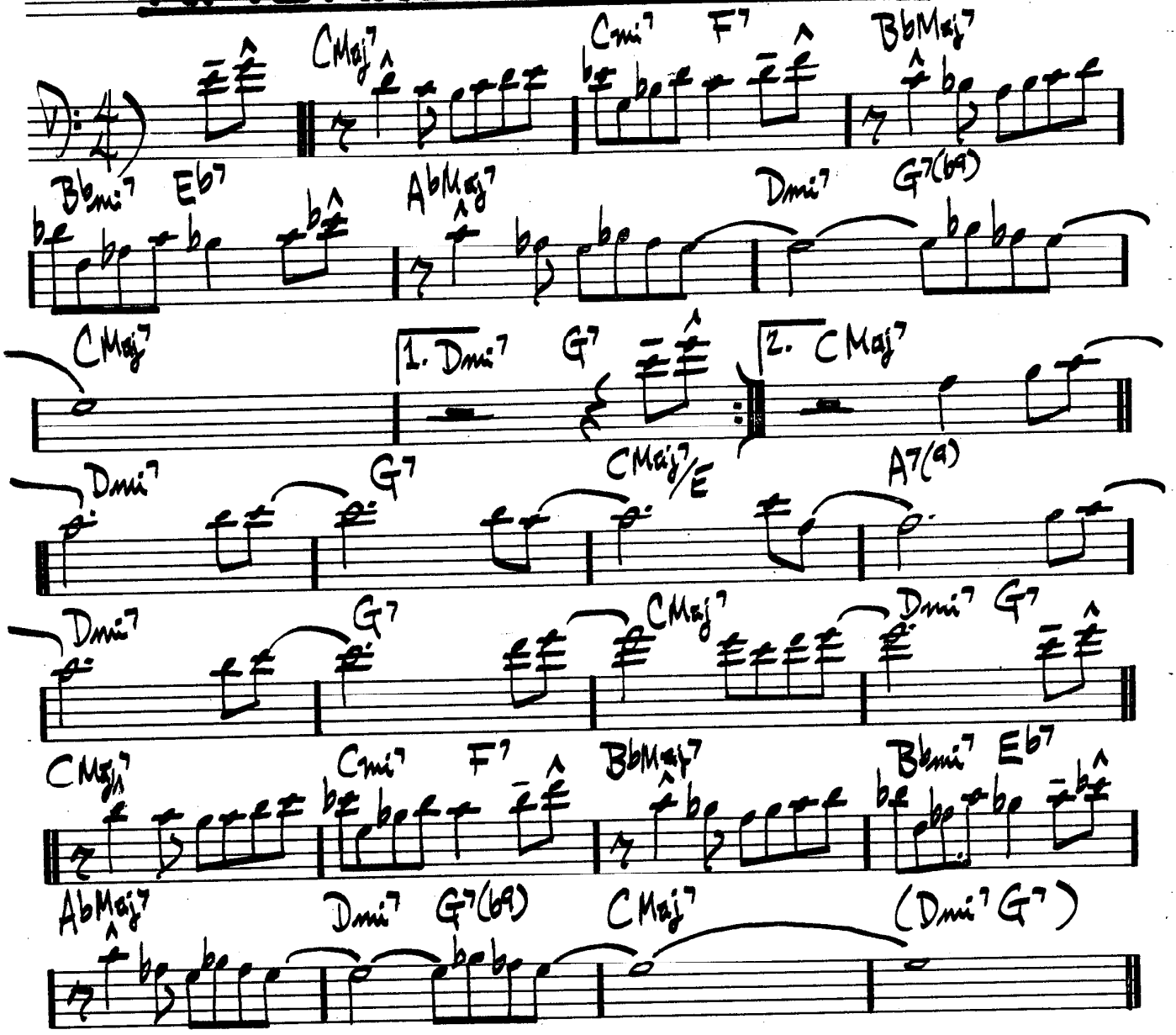

MODERN JAZZ QUARTET — "MJQ AT THE MUSIC INN"

AIREGIN

SONNY ROLLINS

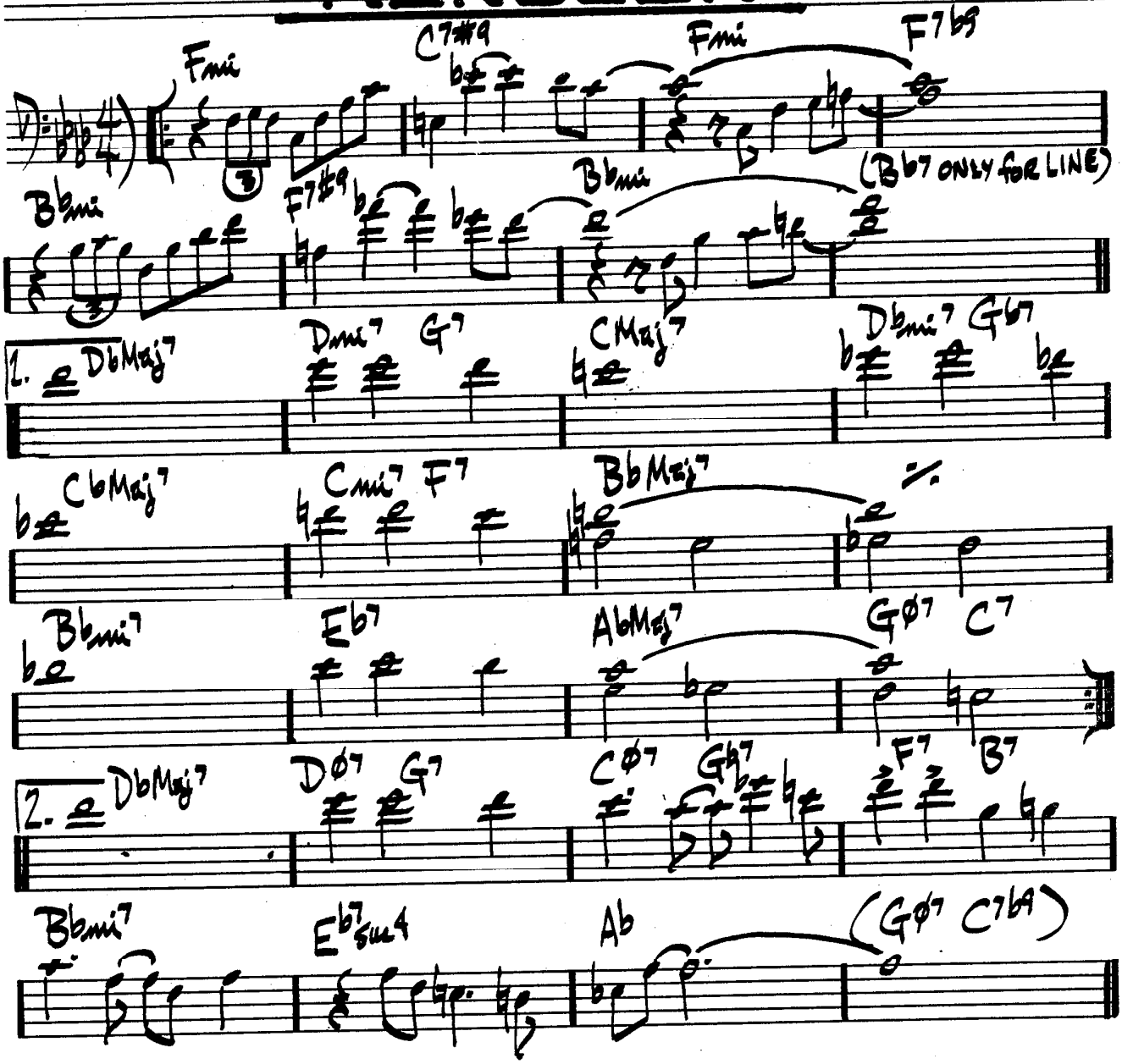

"MILES PLAYS JAZZ CLASSICS"
MILES DAVIS – "DAVIS"

12.
(MED.)

ALICE IN WONDERLAND

FAIN / HILLIARD

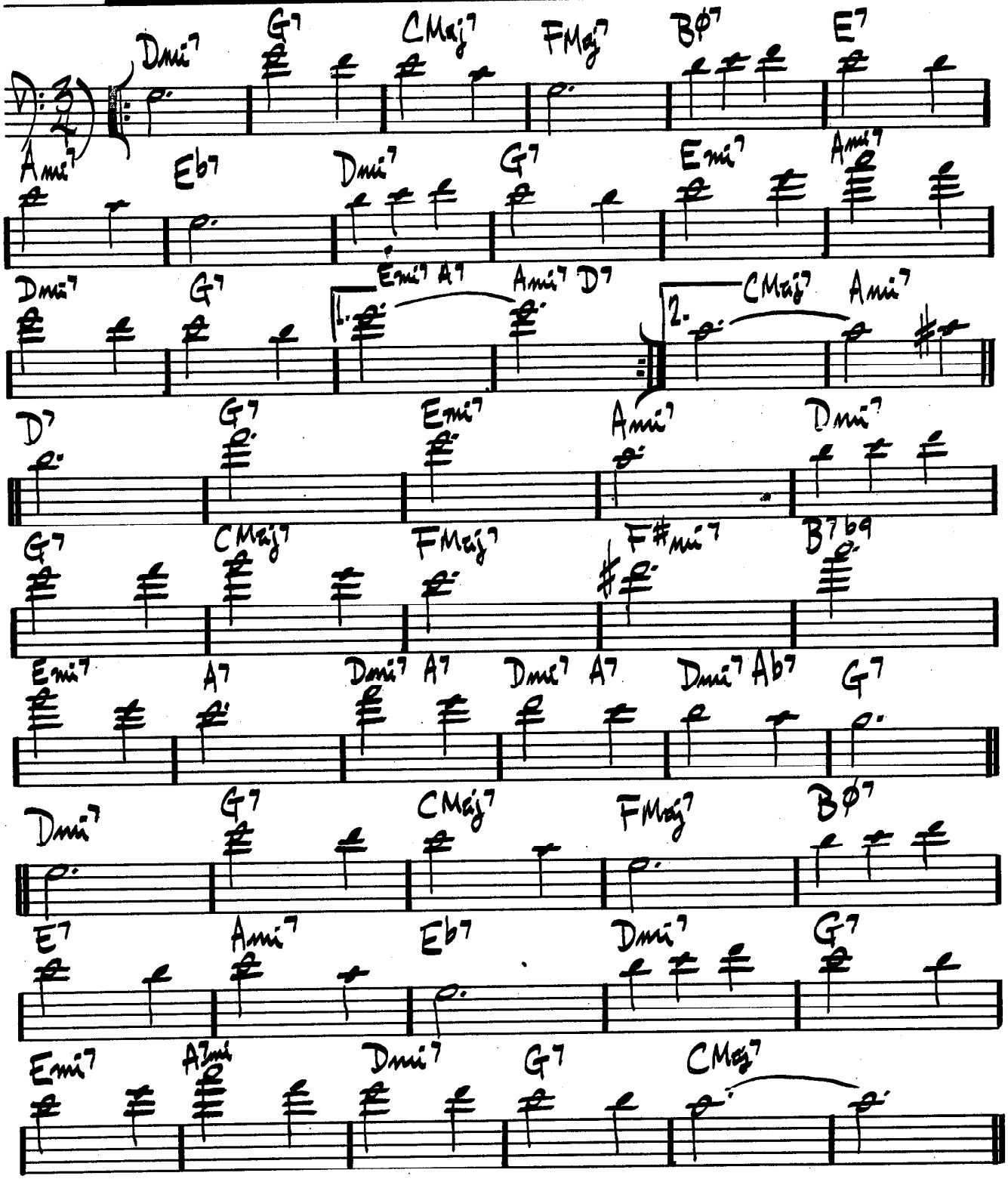

BILL EVANS – "SUNDAY AT THE VILLAGE VANGUARD"

ALL BLUES

MILES DAVIS

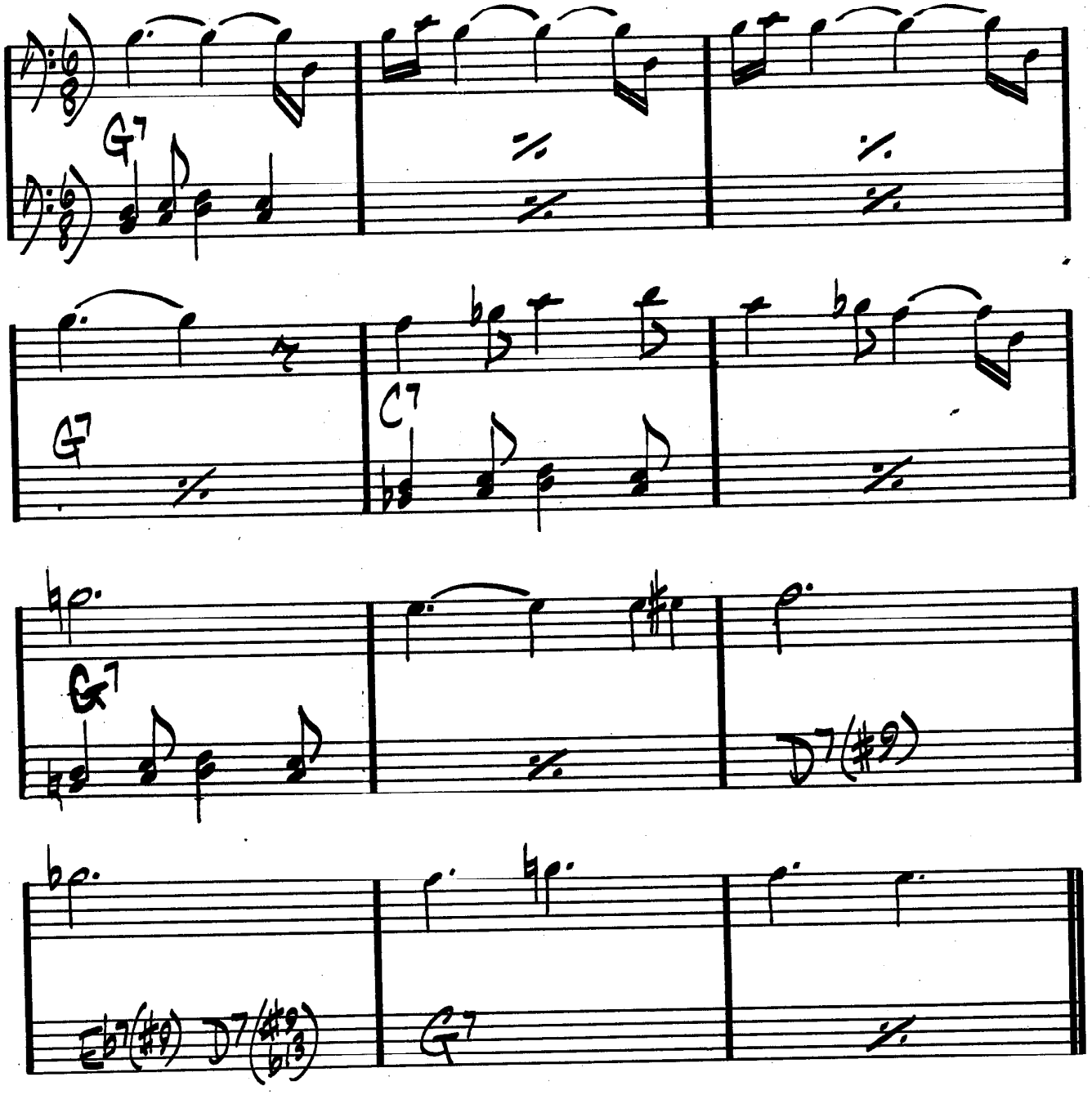

MILES DAVIS — "KIND OF BLUE"

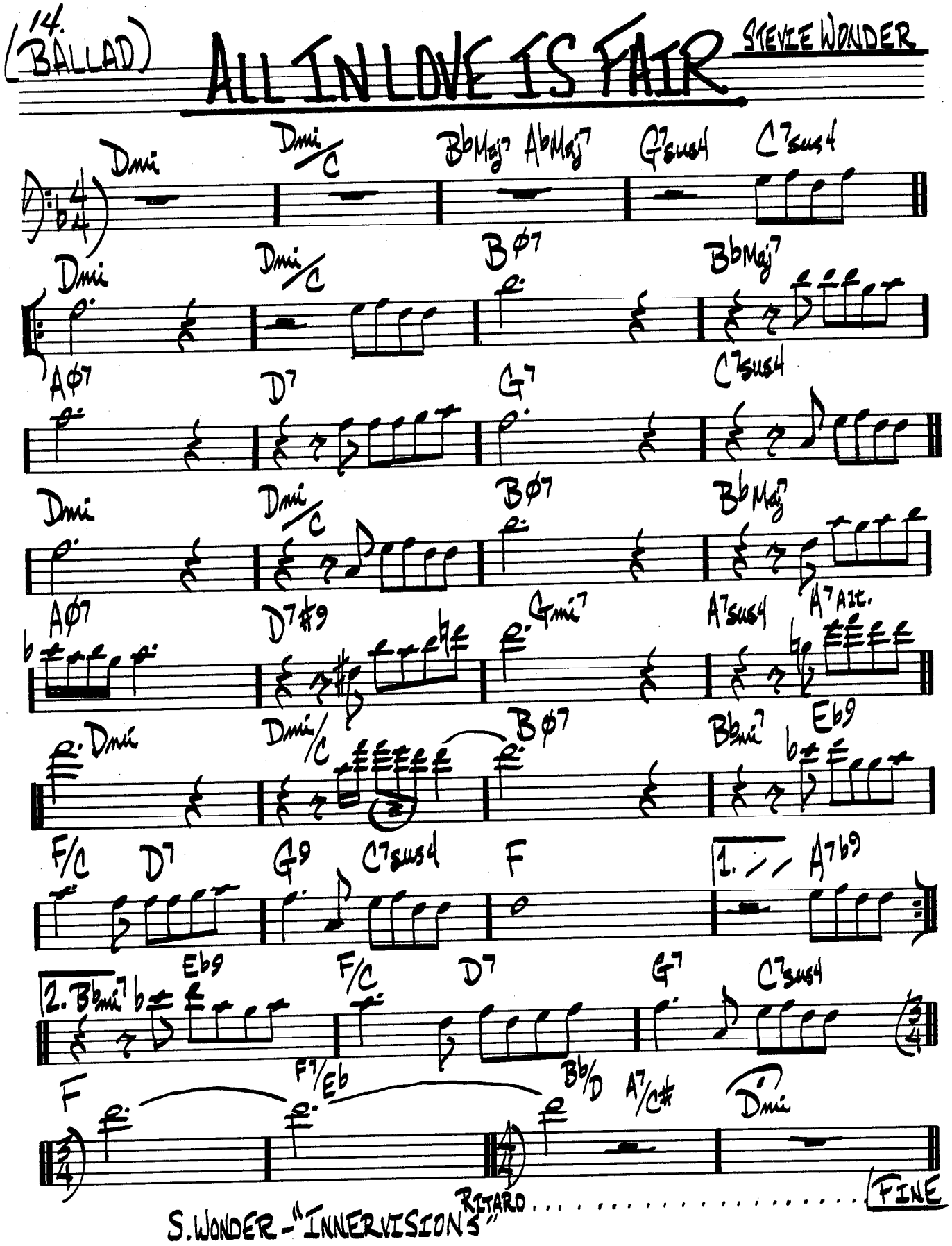
14.
(BALLAD)
ALL IN LOVE IS FAIR
STEVIE WONDER
Dmi
Dmi/C
BbMaj7
AbMaj7
G7sus4
C7sus4
Dmi
Dmi/C
Bø7
BbMaj7
Aø7
D7
G7
C7sus4
Dmi
Dmi/C
Bø7
BbMaj7
Aø7
D7#9
Gmi7
A7sus4
A7 Alt.
Dmi
Dmi/C
Bø7
Bbmi7
Eb9
F/C
D7
G9
C7sus4
F
1.
A7b9
2. Bbmi7
Eb9
F/C
D7
G7
C7sus4
F
F7/Eb
Bb/D
A7/C#
Dmi
RITARD
FINE
S. WONDER - "INNERVISIONS"

(BALLAD) ALL MY TOMORROWS

CAHN / VAN HEUSEN

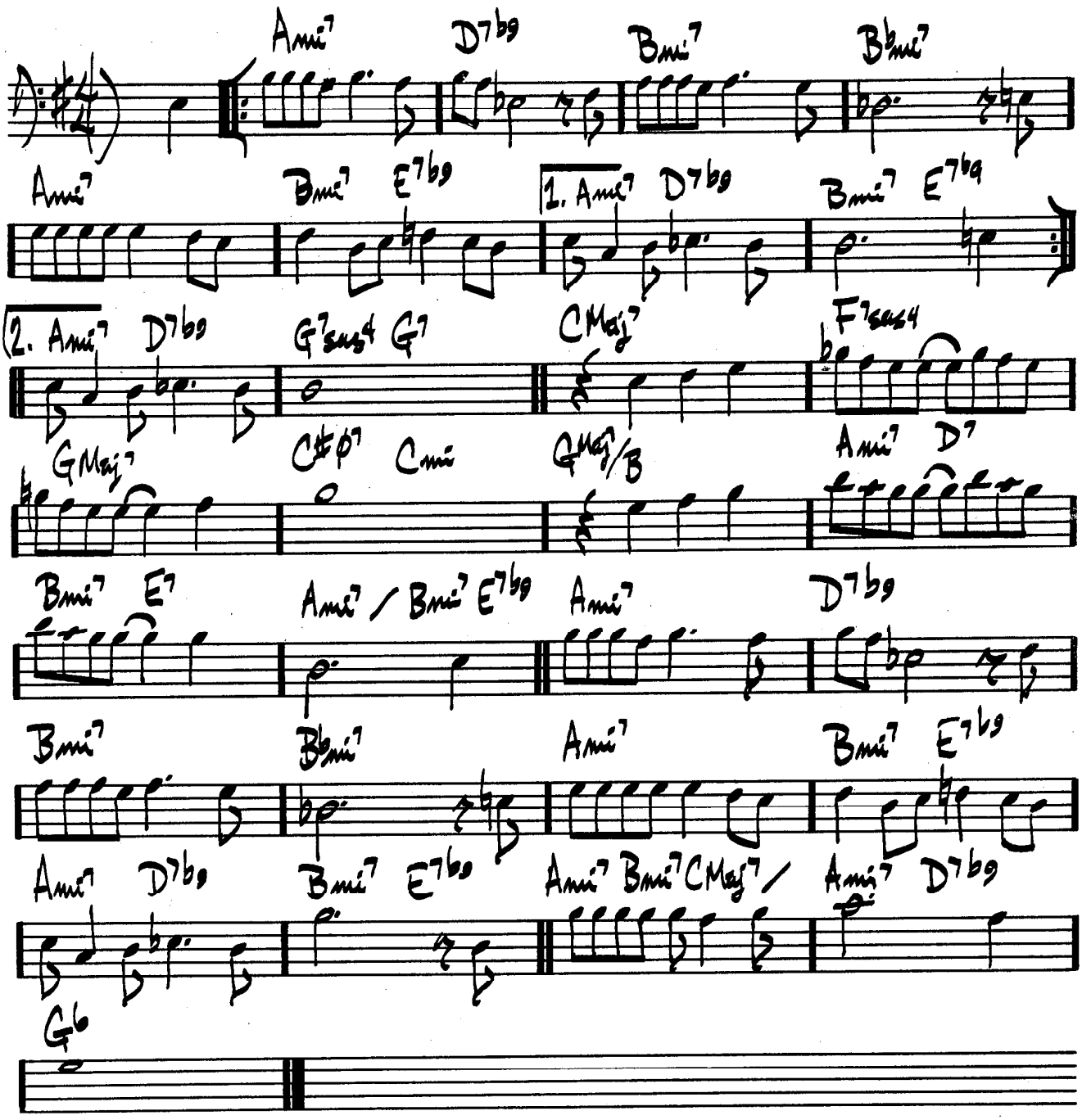

16.
(MED SWING)

ALL OF ME

SIMONE & MARKS

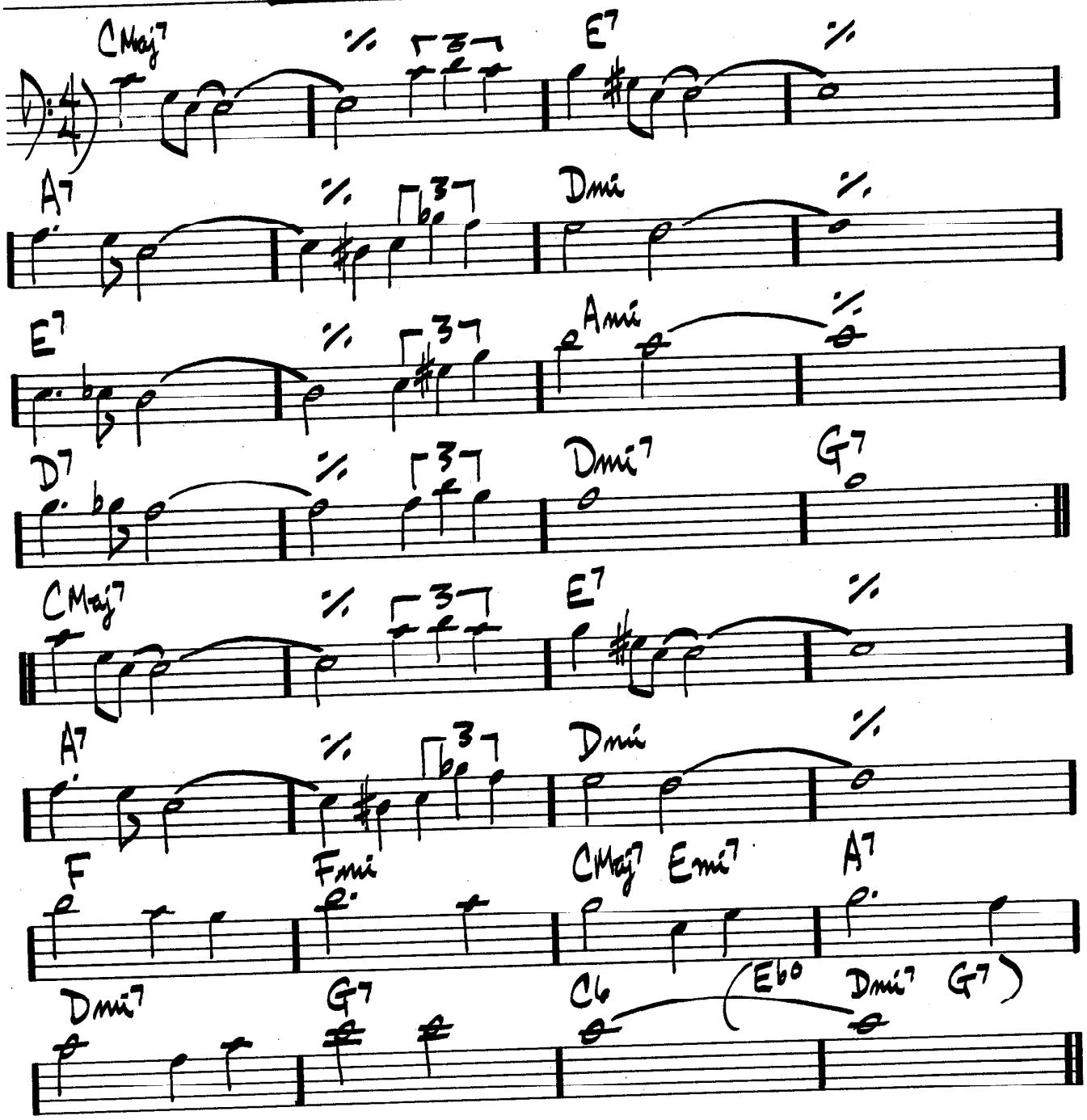

(BALLAD)

ALL OF YOU

COLE PORTER

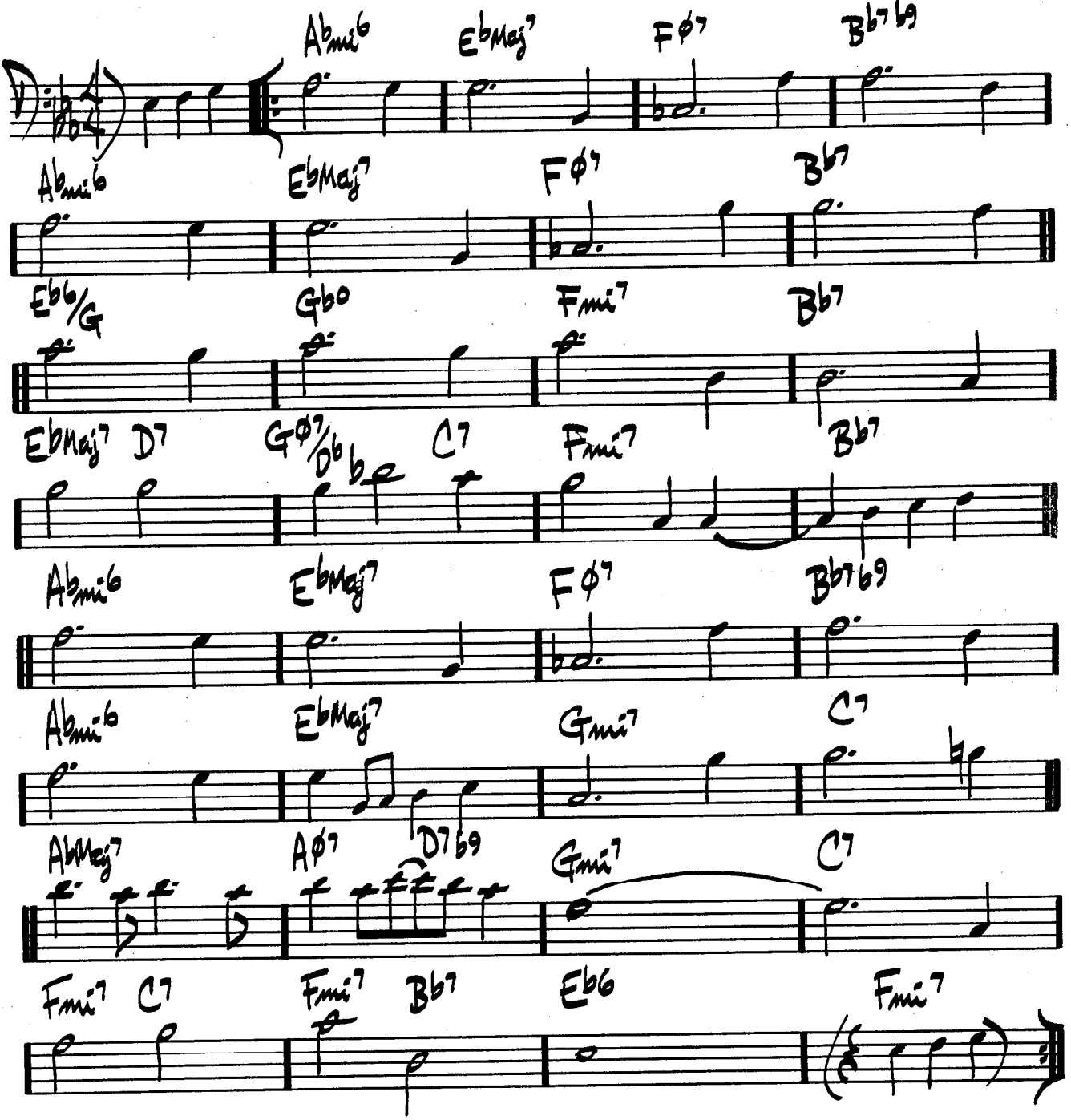

BILL EVANS — "LIVE AT THE VILLAGE VANGUARD"
"McCOY TYNER — AT NEWPORT"

18. ALL THE THINGS YOU ARE

HAMMERSTEIN & KERN

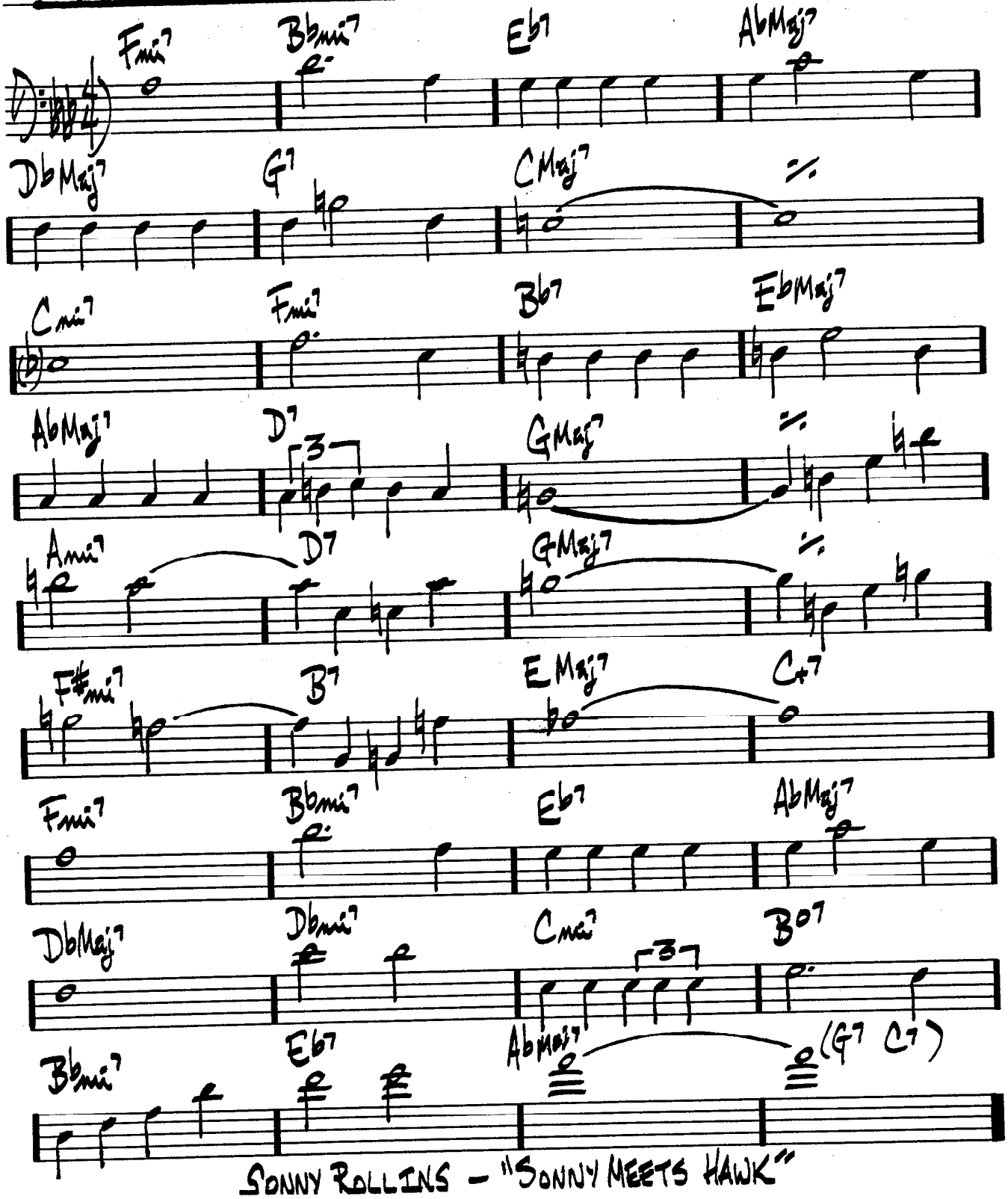

SONNY ROLLINS – "SONNY MEETS HAWK"

(BALLAD) ALONE TOGETHER

DIETZ & SCHWARTZ

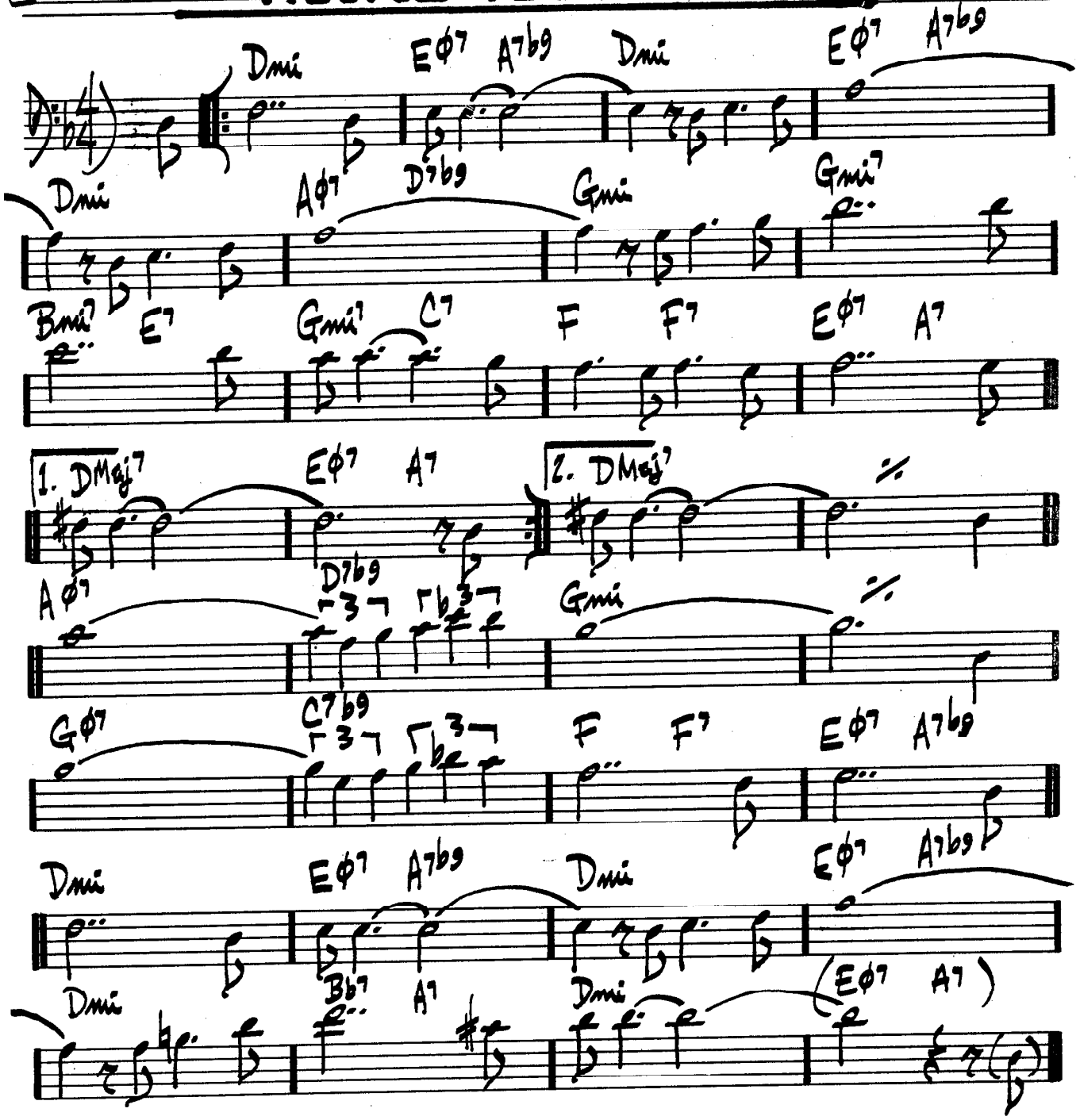

MILES DAVIS — "COLLECTORS ITEMS"
JIM HALL & RON CARTER — "ALONE TOGETHER"

20.

♩=180

BOSSA

ANA MARIA

WAYNE SHORTER

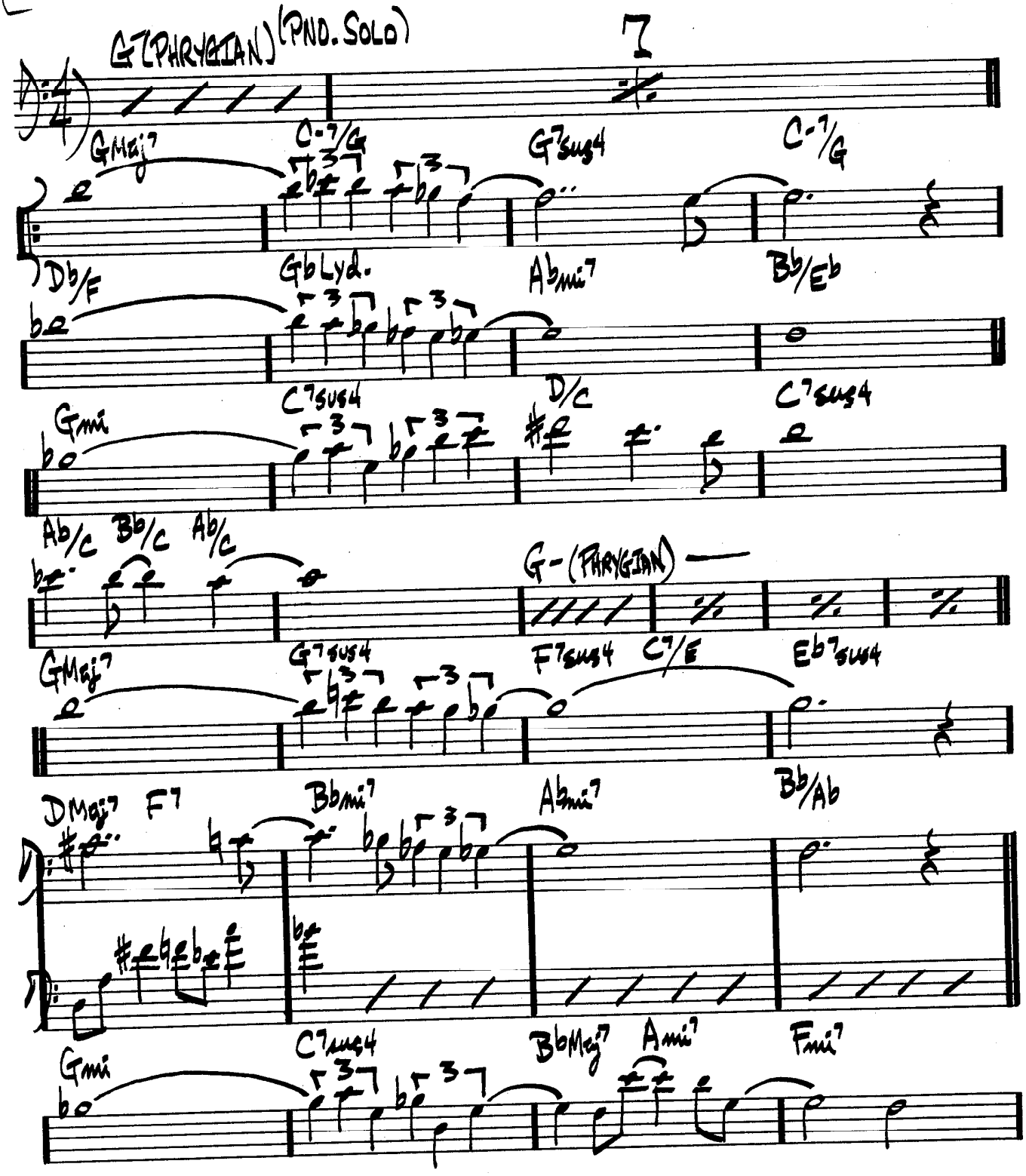

(PG 2 - ANA MARIA)

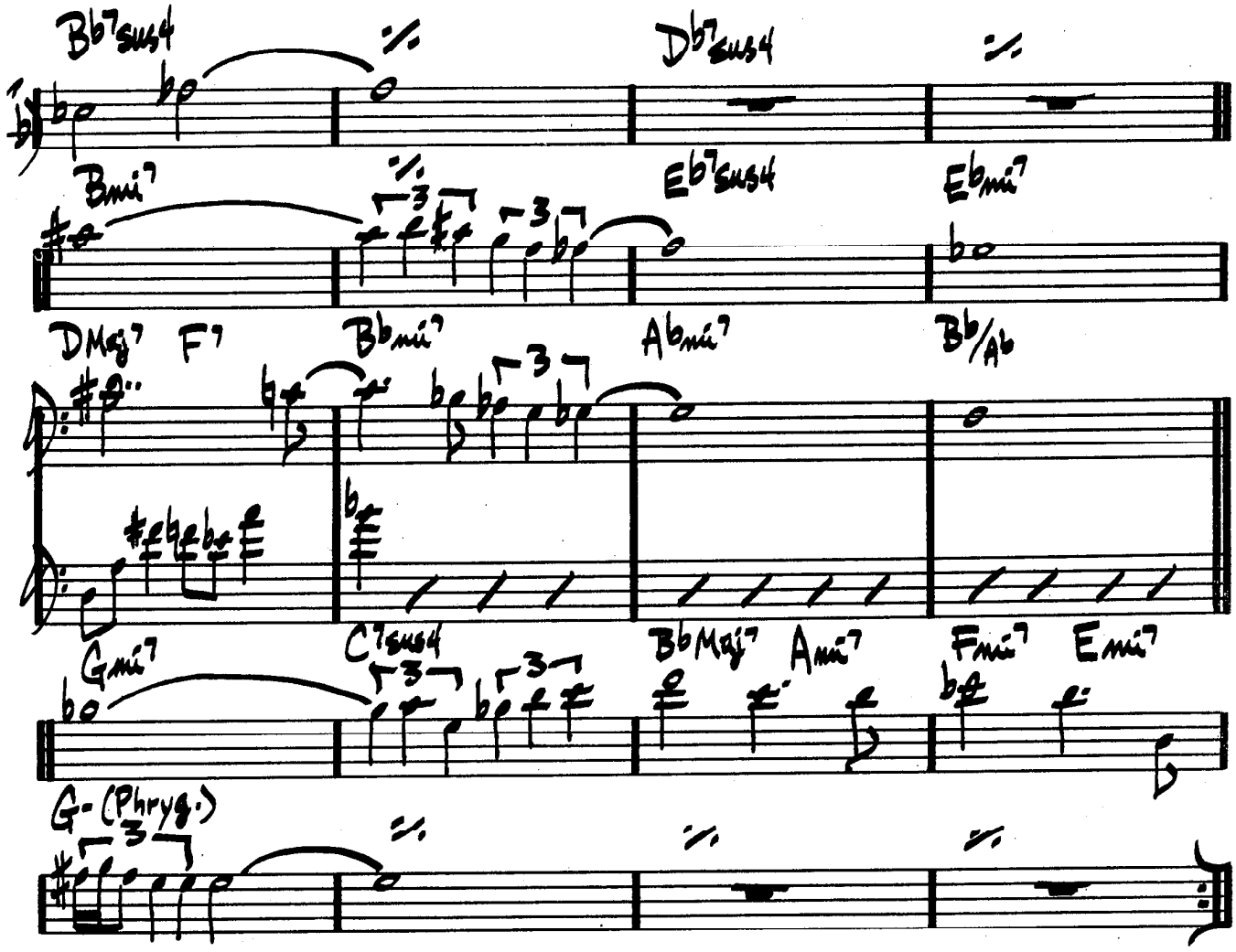

SOLOS ON G- PHRYGIAN

WAYNE SHORTER - "NATIVE DANCER"

22.

(BALLAD) AND NOW THE QUEEN

CARLA BLEY

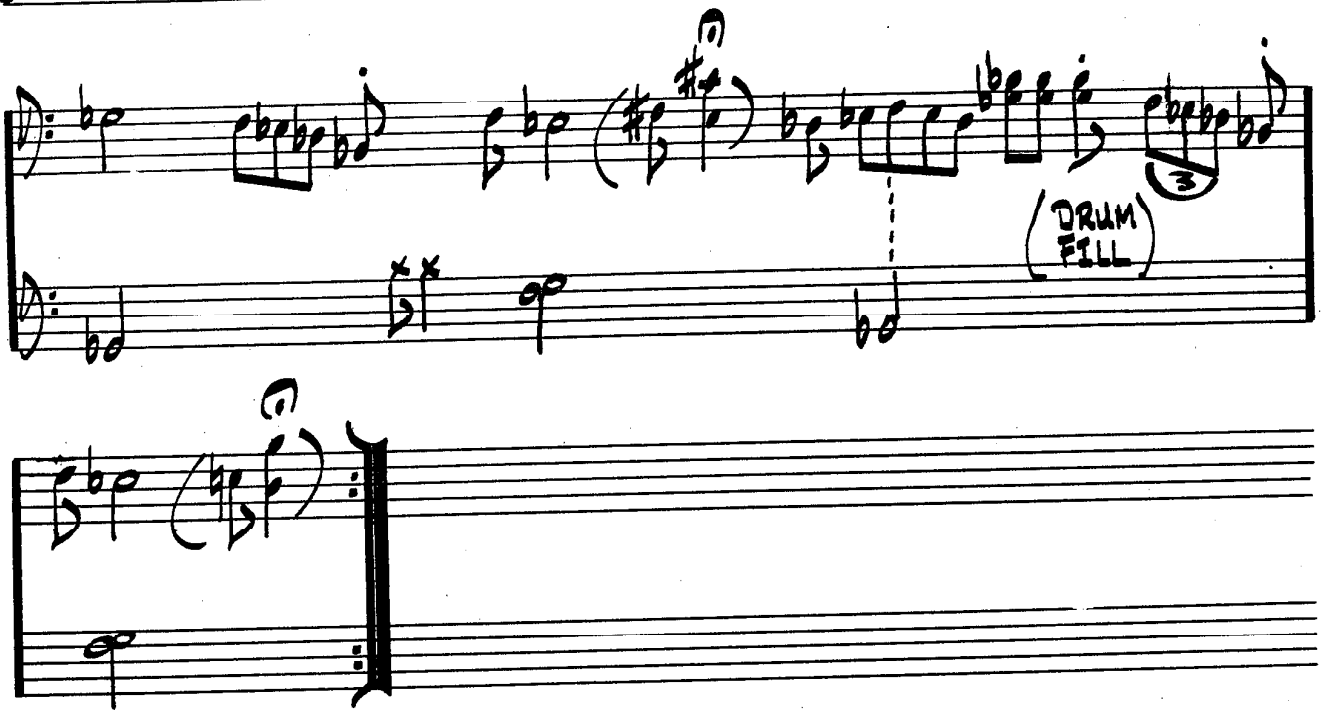

(BRIGHT) AROUND AGAIN

CARLA BLEY

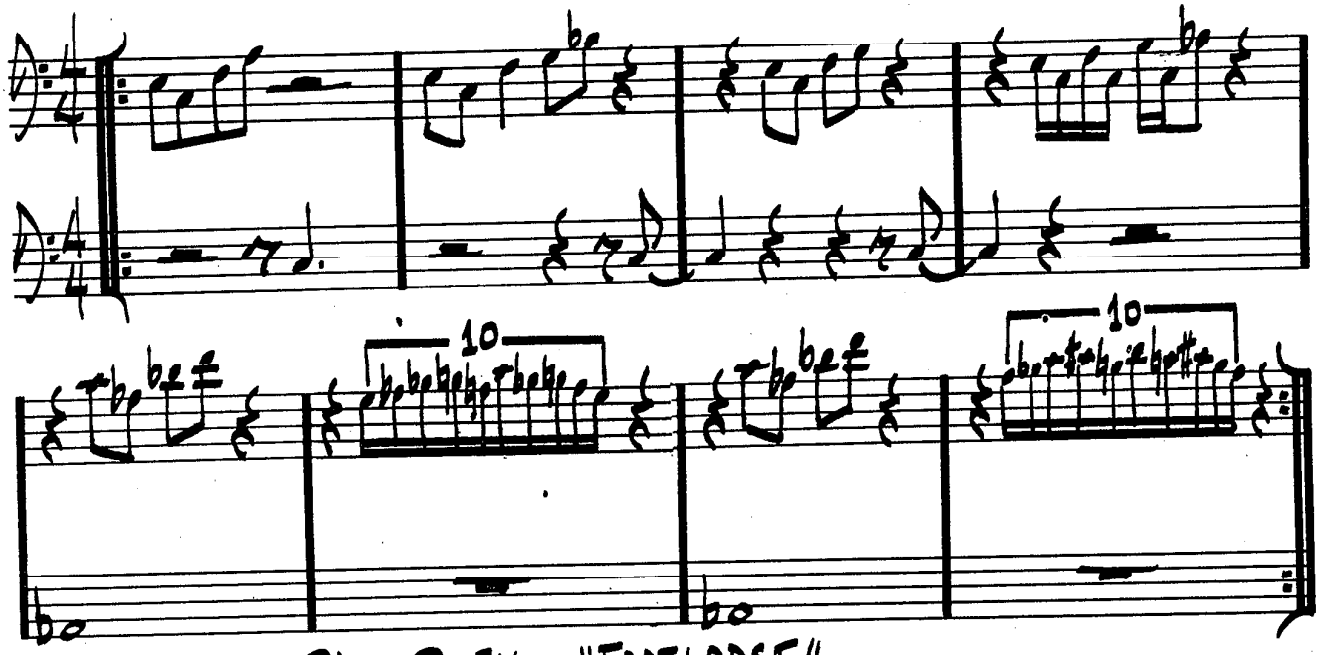

PAUL BLEY — "FOOTLOOSE"

(SLOWLY) AND ON THE THIRD DAY

MICHAEL GIBBS

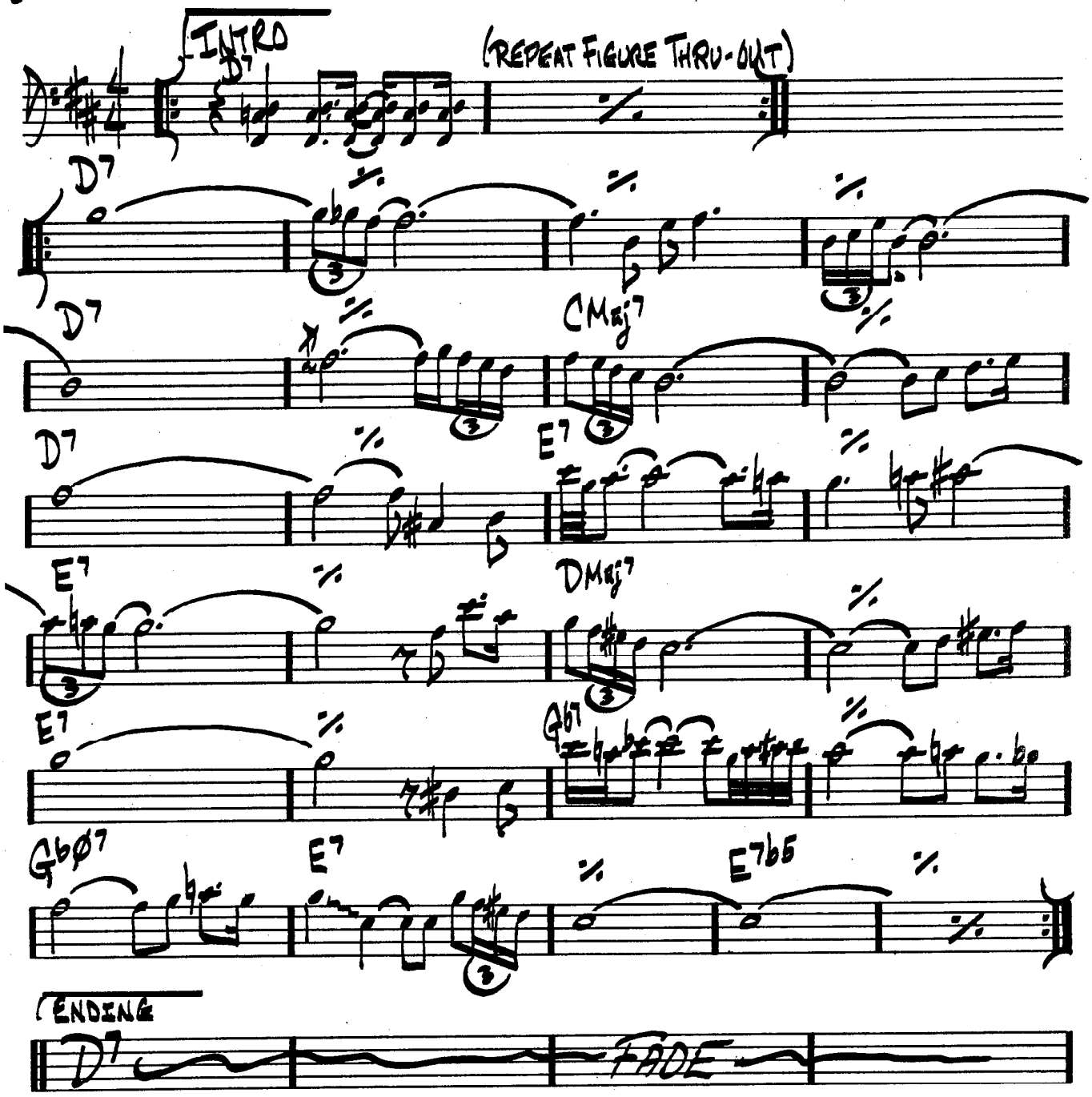

GARY BURTON — "COUNTRY ROADS"

ANGEL EYES

DENNIS/BRENT

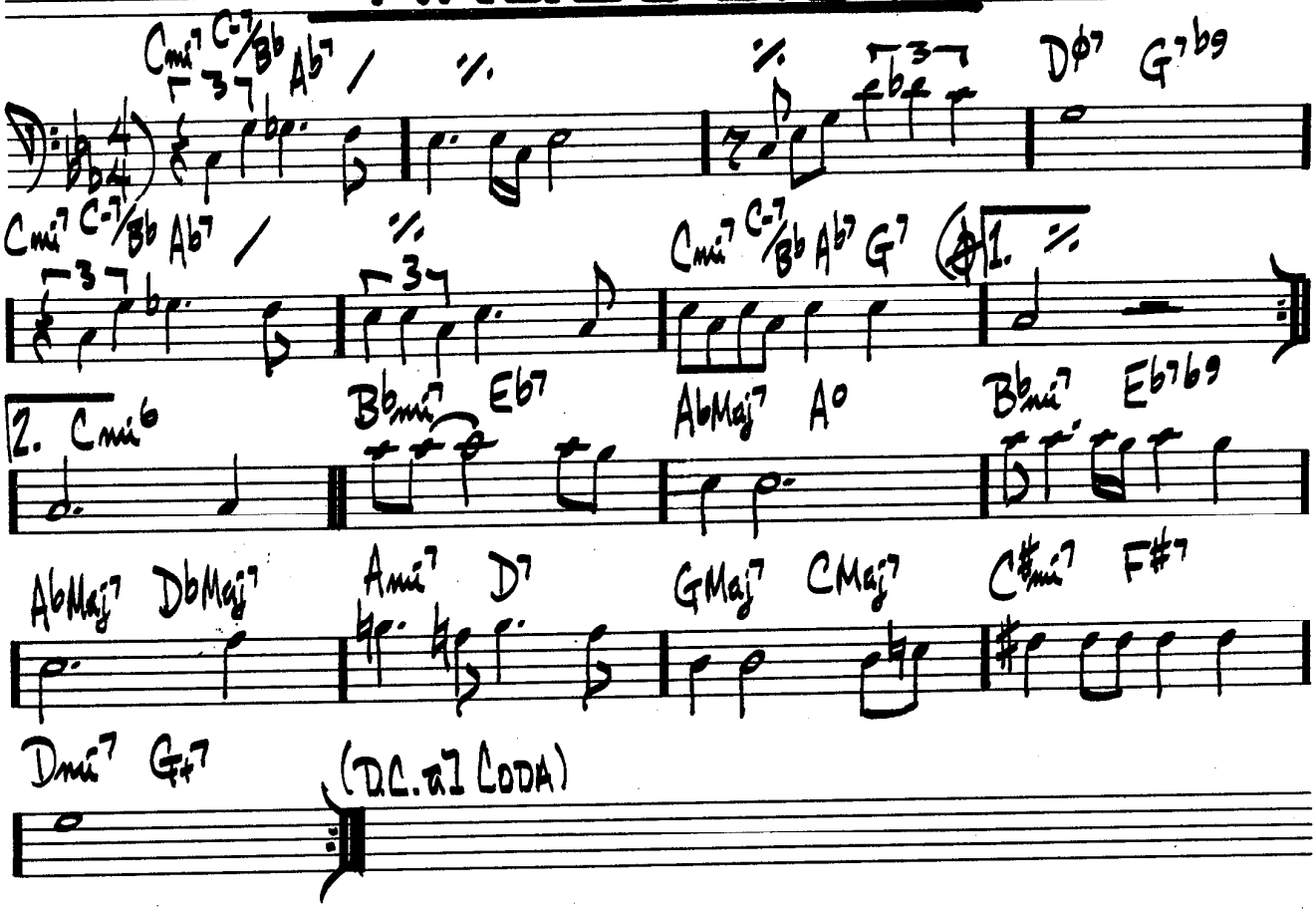

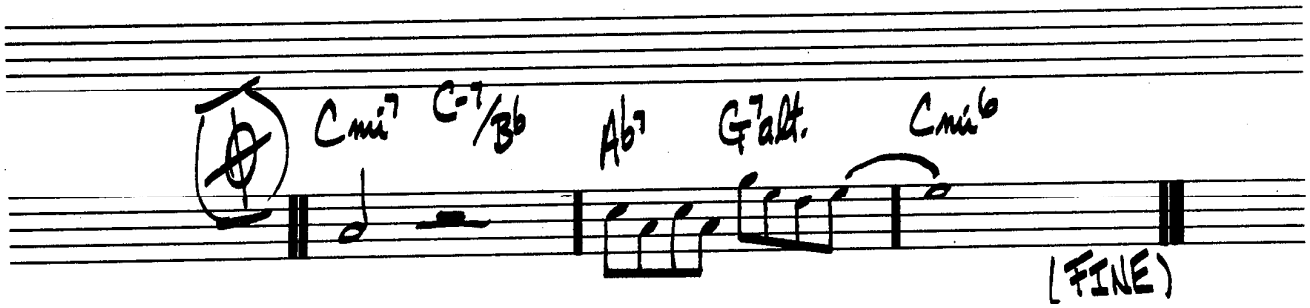

(BOP)

ANTHROPOLOGY

CHARLIE PARKER

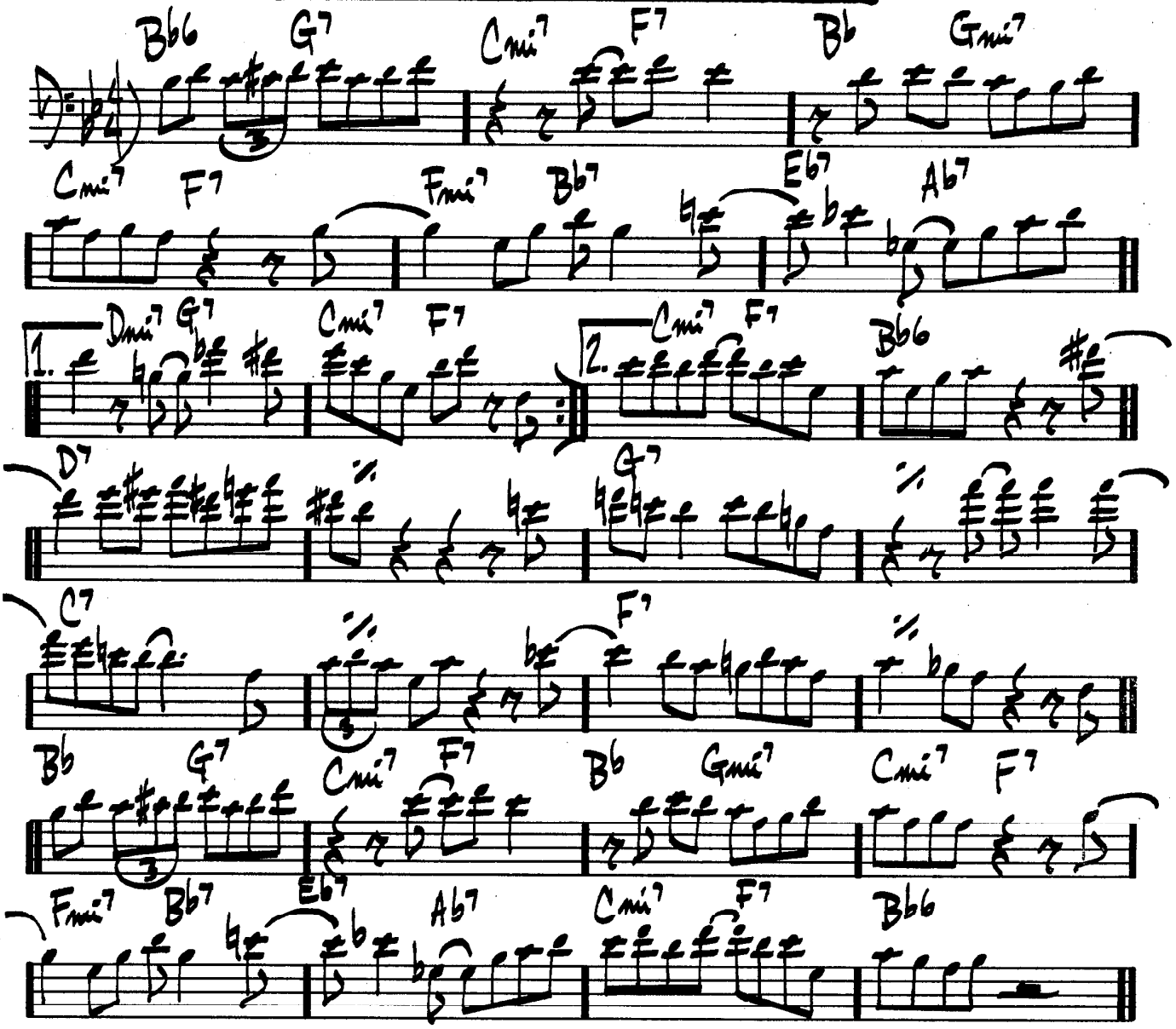

APRIL IN PARIS

VERNON DUKE

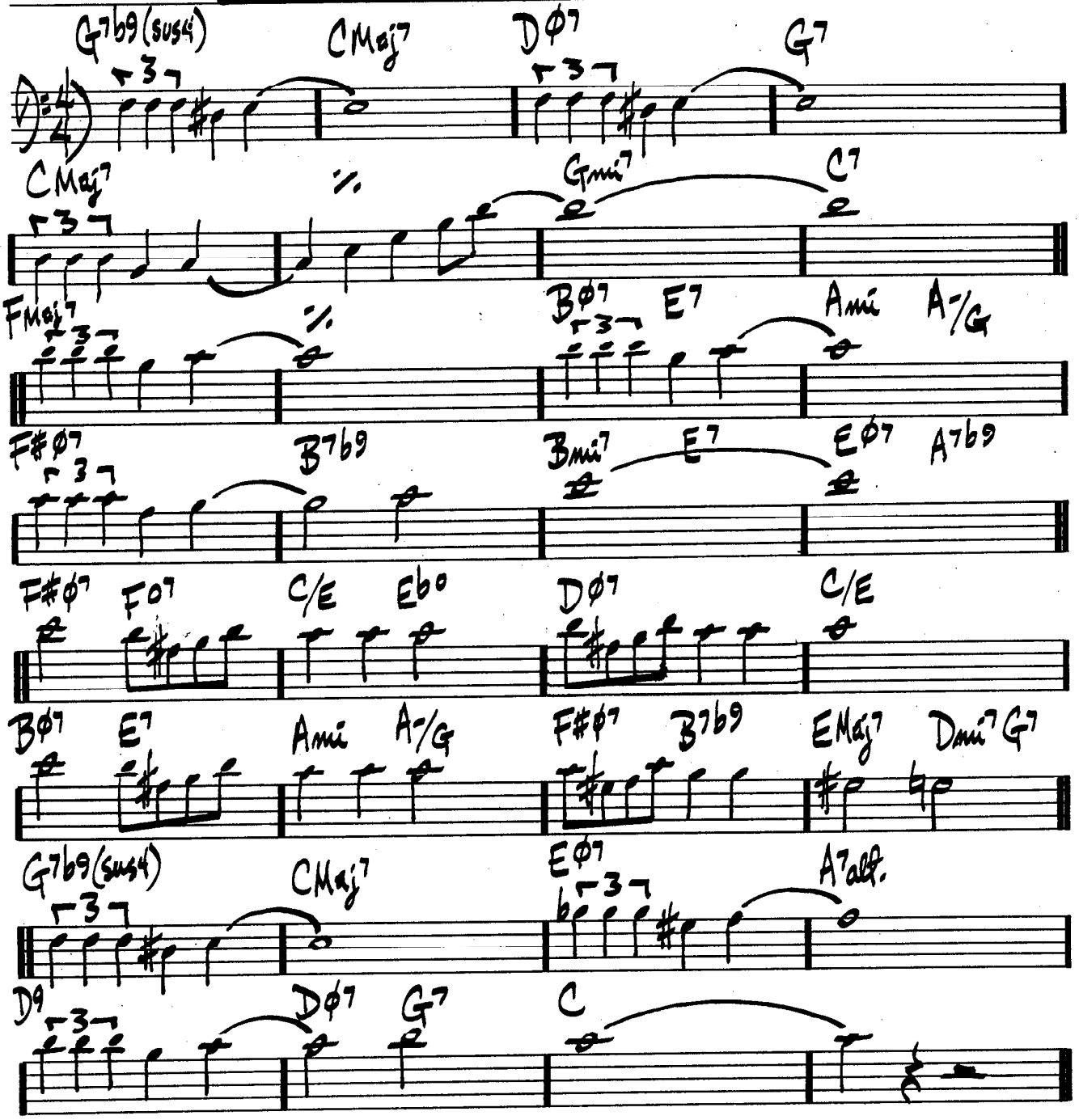

CHARLIE PARKER — "APRIL IN PARIS"
THELONIUS MONK — "MONK"

APRIL JOY

PAT METHENY

(MED. EVEN 8ths)

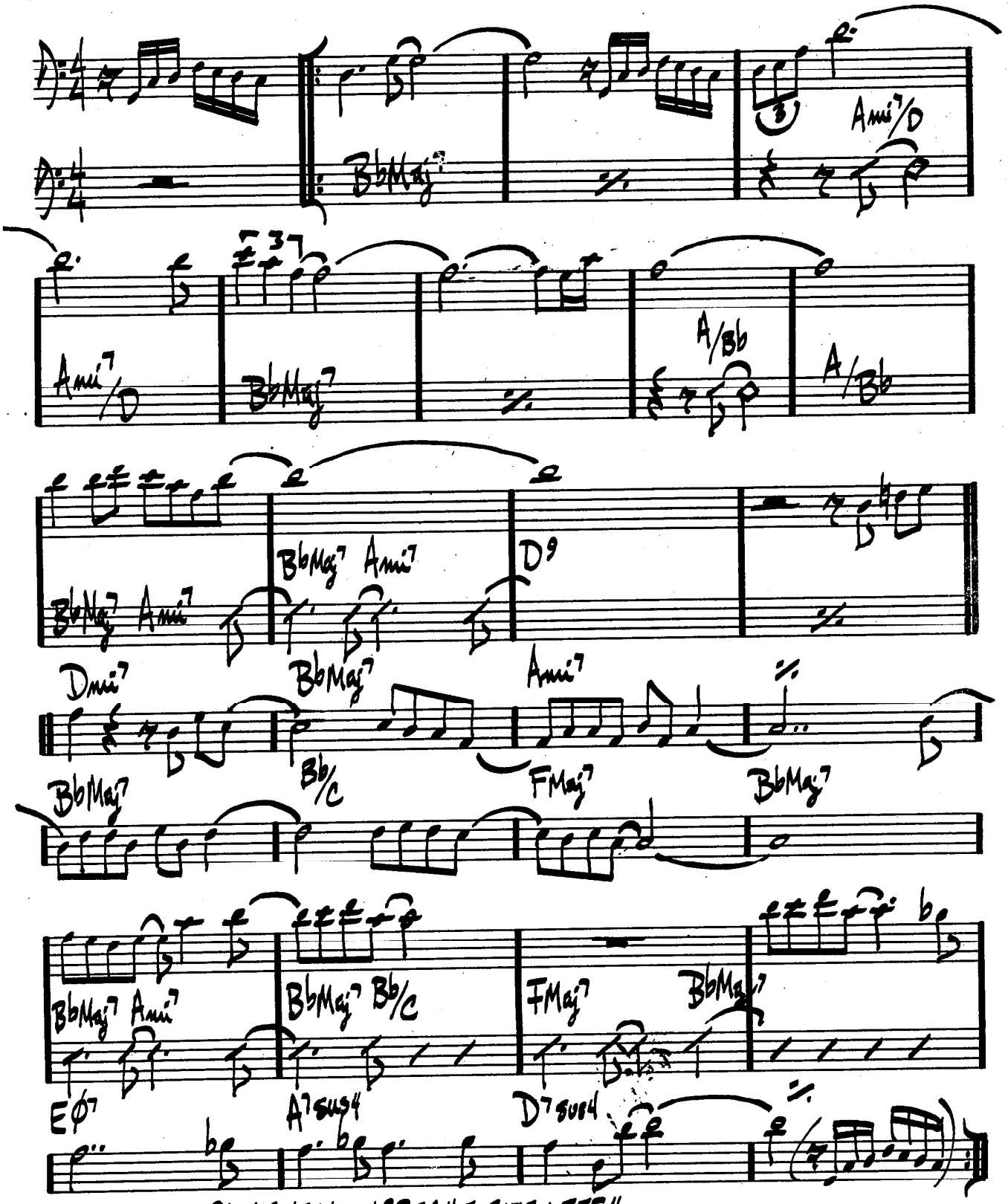

PAT METHENY — "BRIGHT SIZE LIFE"

28.

(BALLAD)

ARISE, HER EYES

STEVE SWALLOW

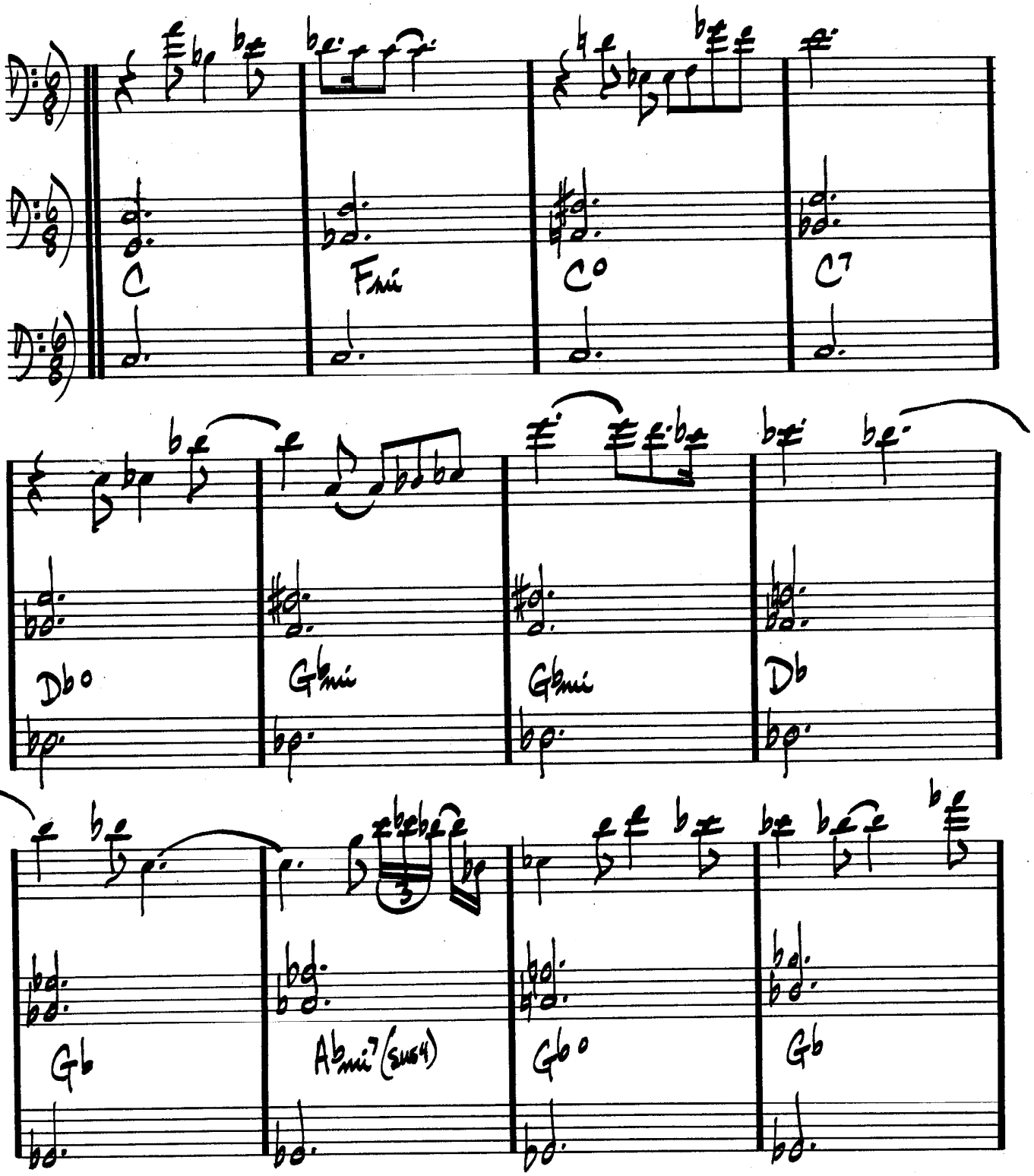

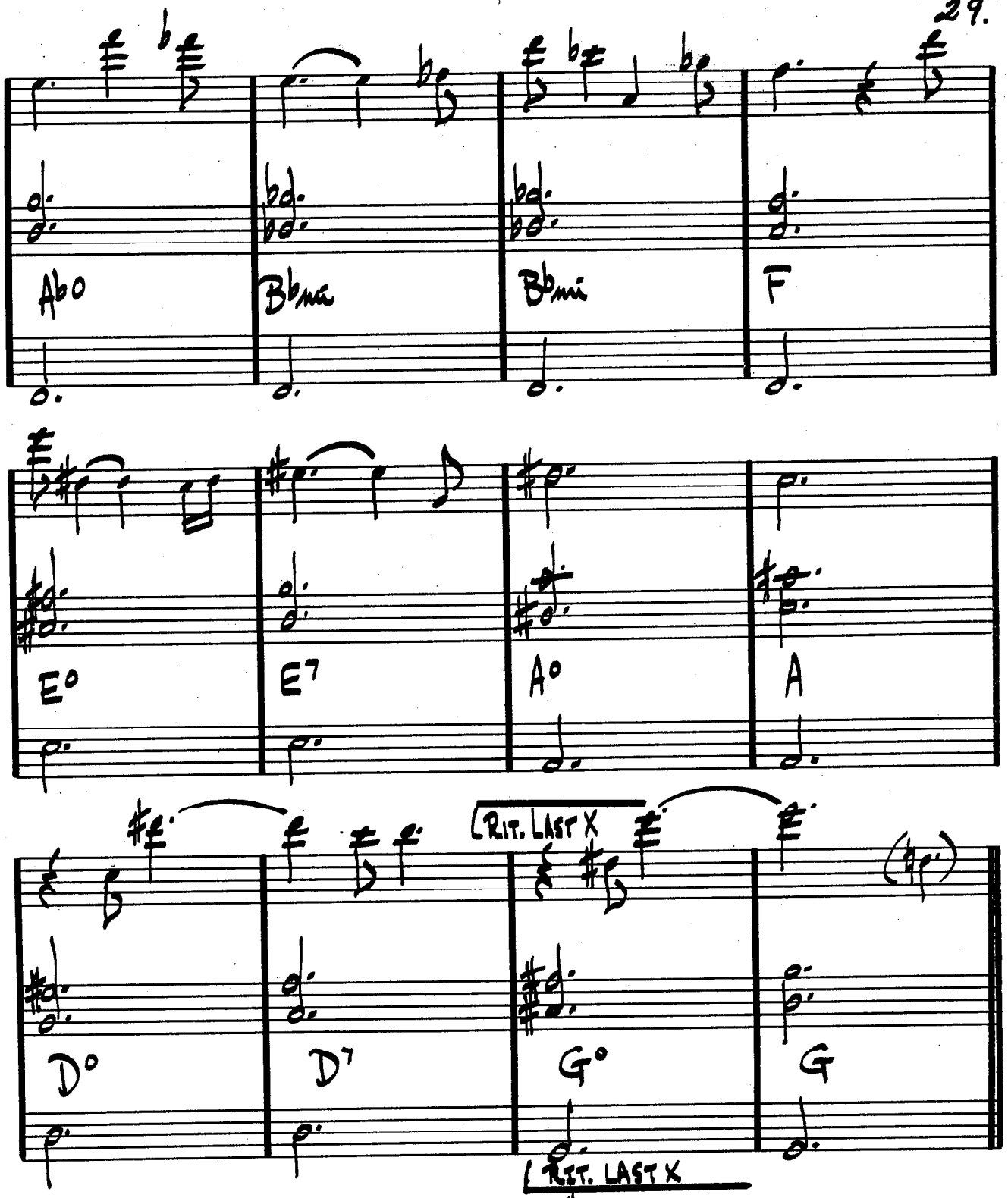

(ARISE HER EYES PG2.)

GARY BURTON - "ALONE AT LAST"

GARY BURTON / CHICK COREA - "CRYSTAL SILENCE"

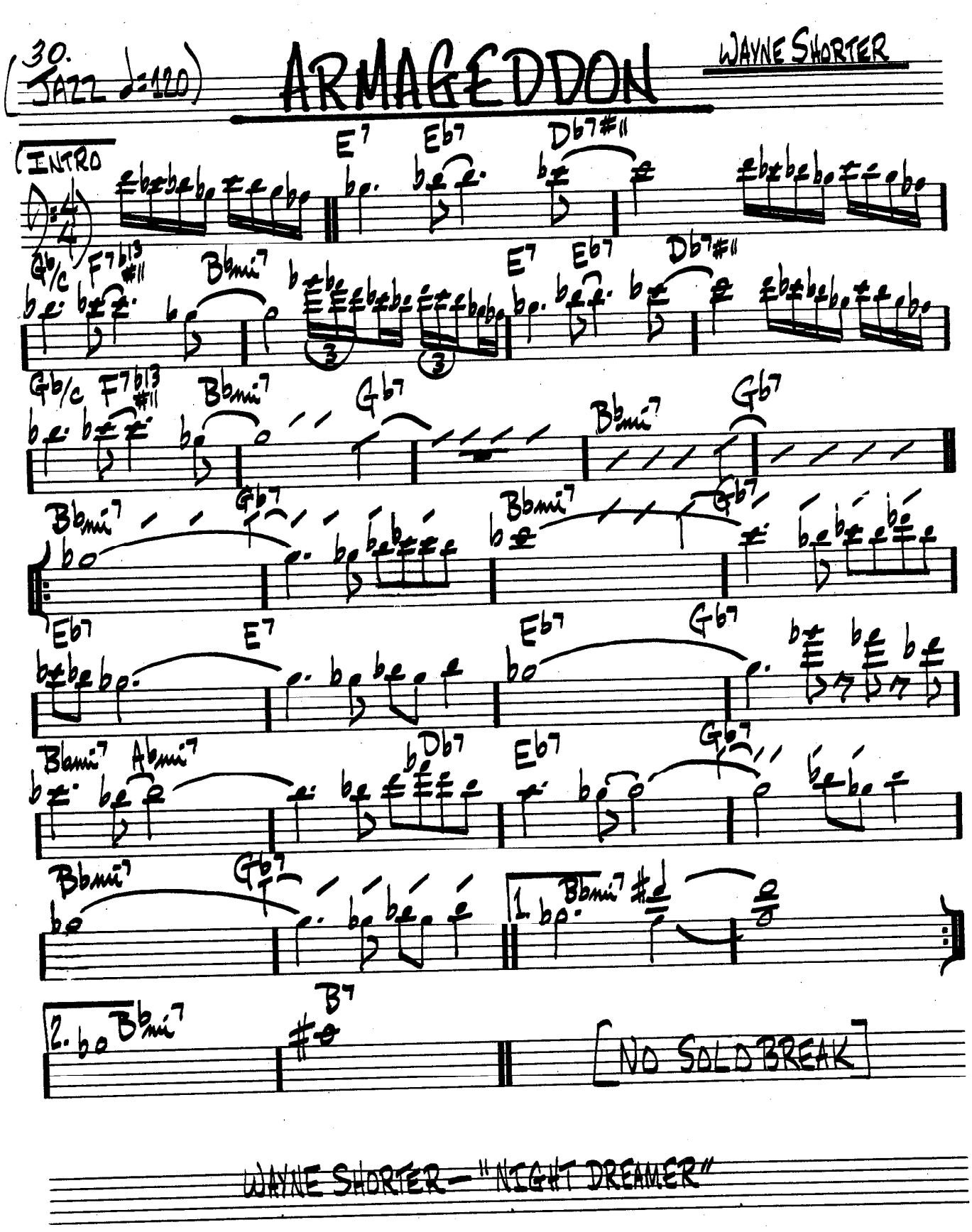

WAYNE SHORTER — "NIGHT DREAMER"

AS TIME GOES BY

HERMAN HUPFELD

(BALLAD)

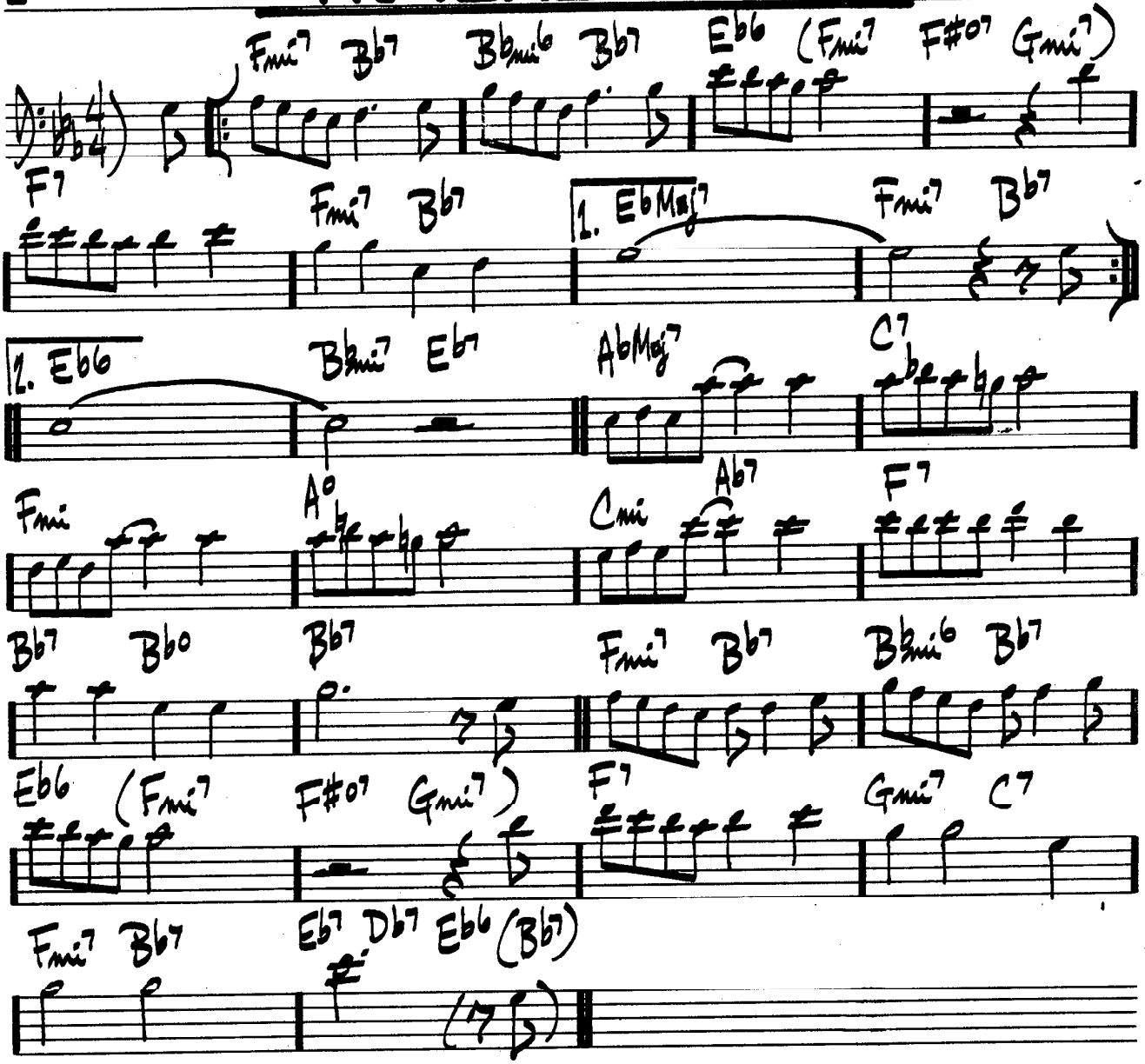

BILLIE HOLIDAY — "STRANGE FRUIT"

AU PRIVAVE

CHARLIE PARKER

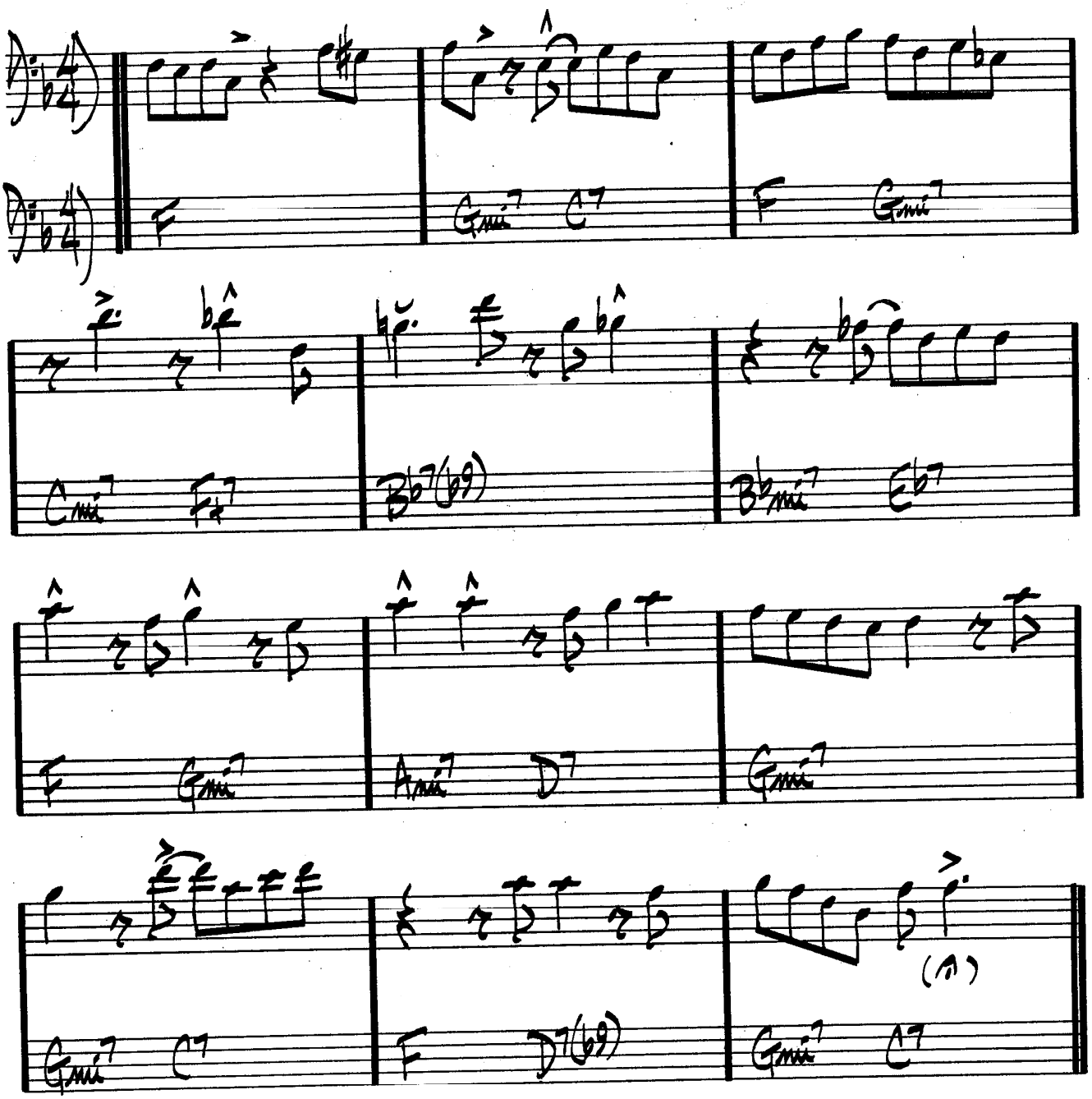

CHARLIE PARKER - "SWEDISH SCHNAPPS"

AUTUMN IN NEW YORK

VERNON DUKE

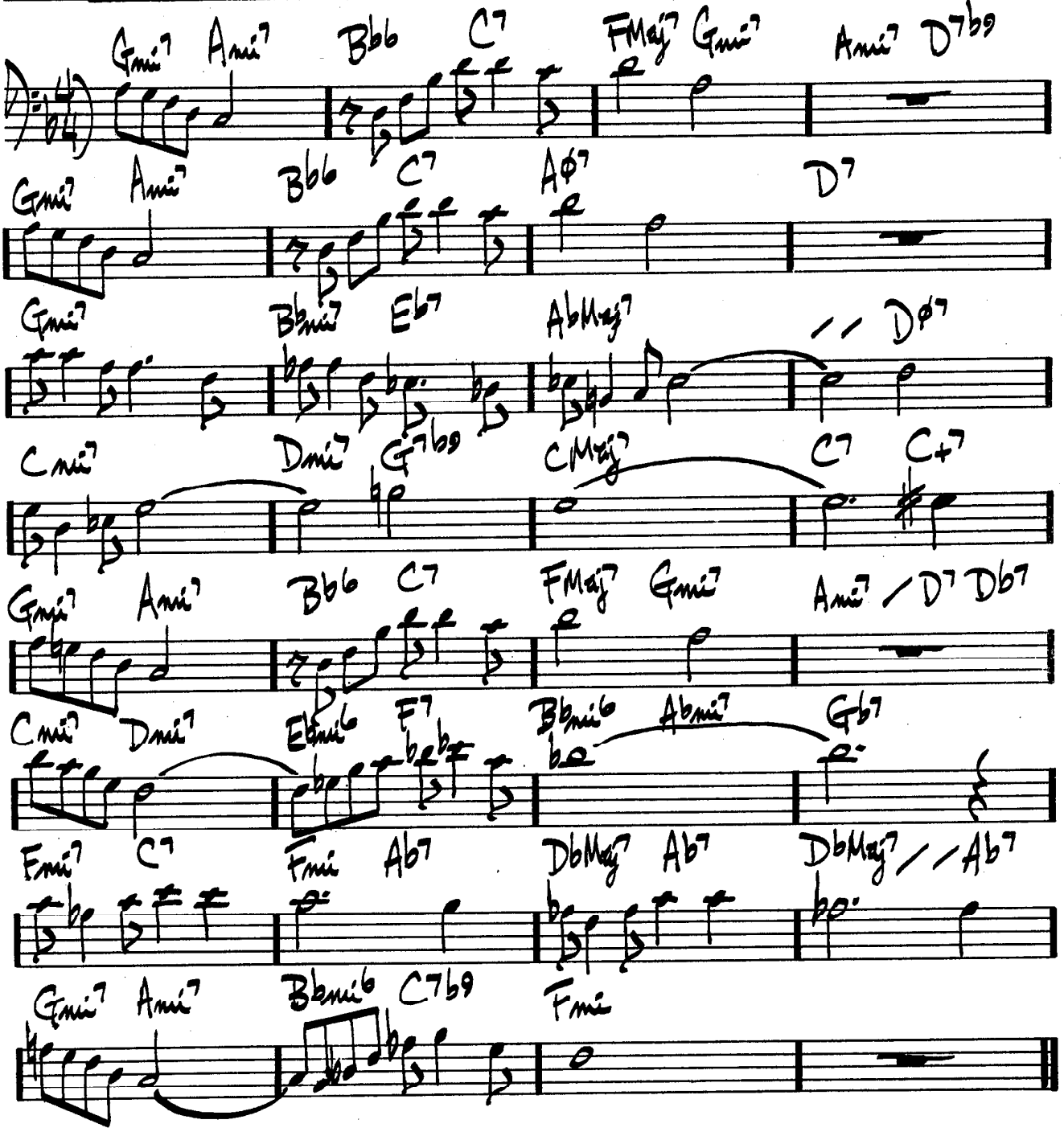

M.J.Q. – "THE MODERN JAZZ QUARTET"

¡AY, ARRIBA!

STU BALCOMB

SAMBA (INTRO)

(D♭7sus4)

DRUM ENTERS W/FILLS...

(D♭7sus4)

DRUM FILLS

(SAMBA)

B♭/C

B♭/C C / /

C

B♭/C

B♭/C C / /

C

(2nd X)

TR

C

(G7sus4)

(CONTINUED NEXT PG.)

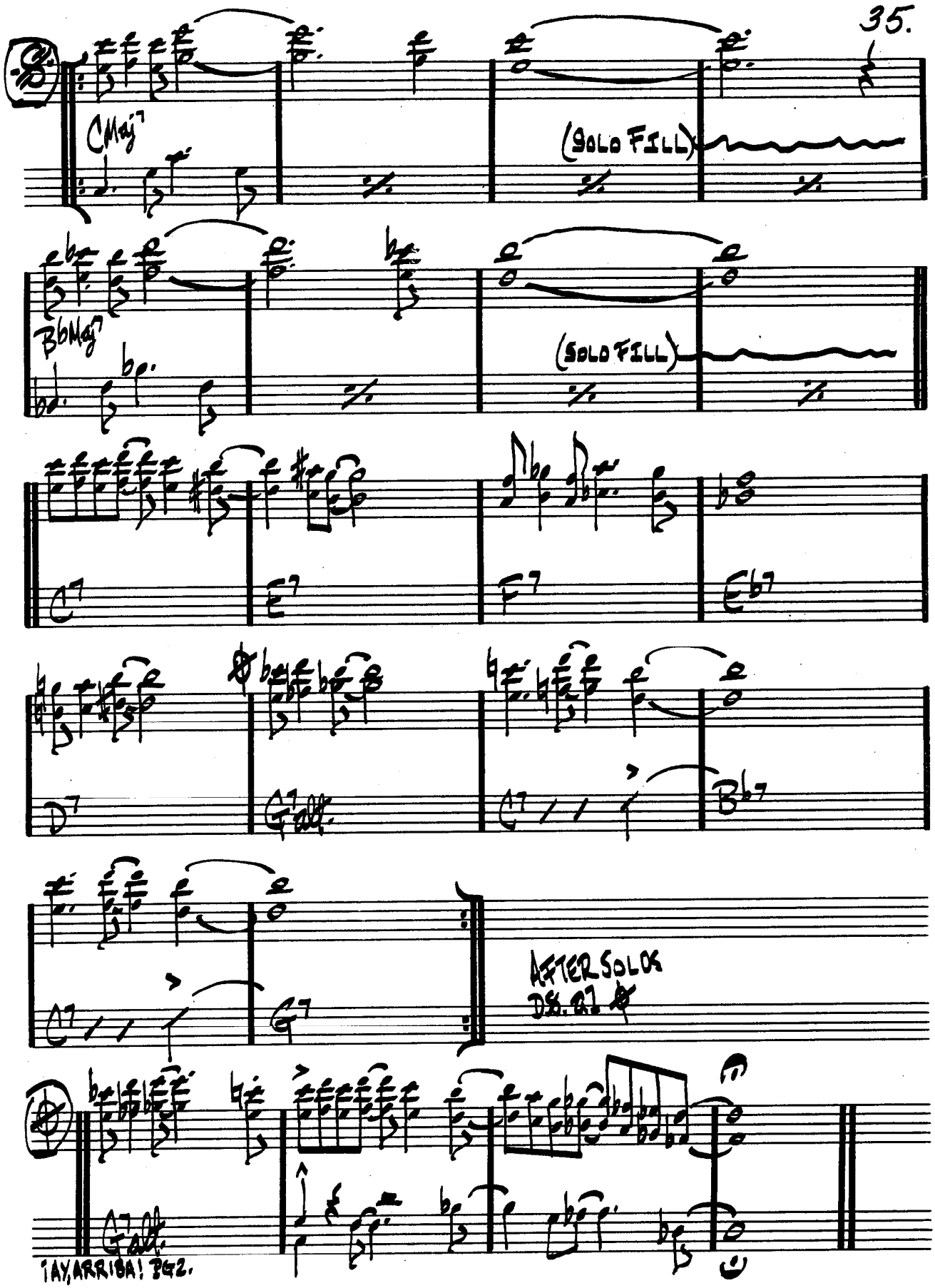
CMaj7
(SOLO FILL)
BbMaj7
(SOLO FILL)
C7
E7
F7
Eb7
D7
G7alt.
C7
Bb7
C7
G7
AFTER SOLOS
DS. 2.2
G7alt.
¡AY, ARRIBA! PG2.

36.

(MED. JAZZ)

AUTUMN LEAVES

JOHNNY MERCER

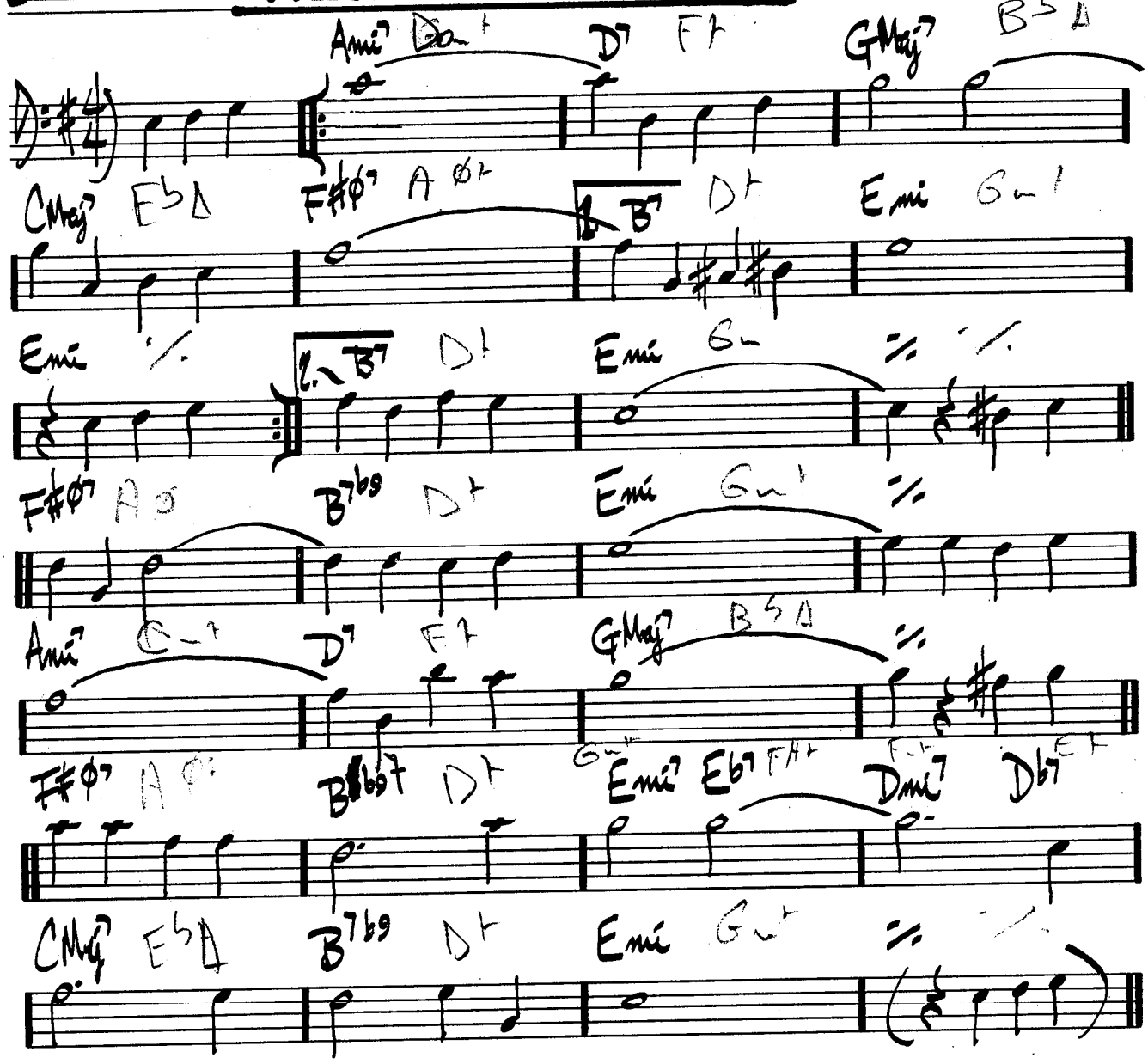

BILL EVANS – "PORTRAIT IN JAZZ"

BALLET

MICHAEL GIBBS

(BRIGHT)

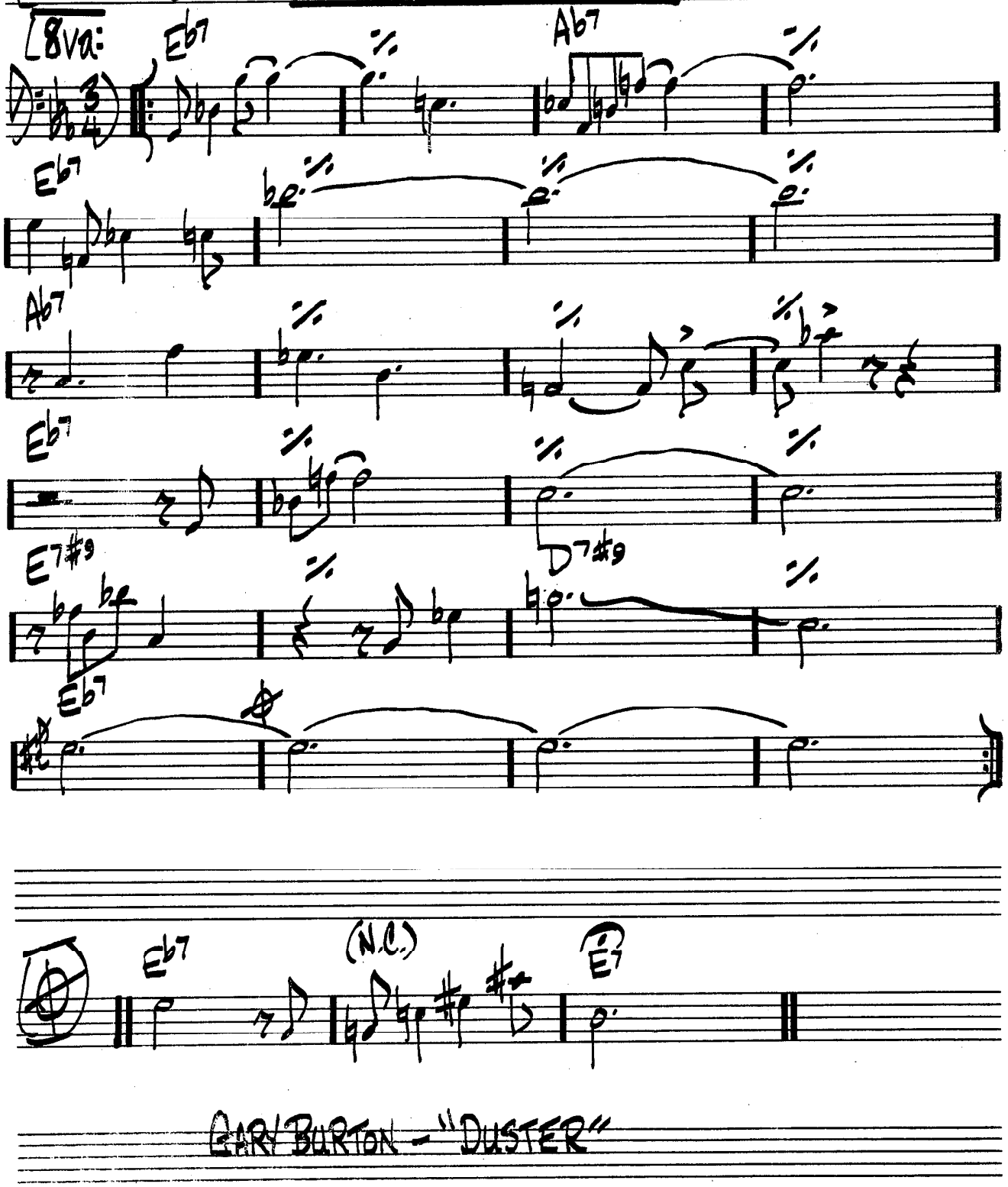

GARY BURTON - "DUSTER"

(FAST)

BATTERIE

CARLA BLEY

FINE

(VERY FAST)

ICTUS

CARLA BLEY

(FINE)

accel.

(BALLAD) BEAUTIFUL LOVE

VICTOR YOUNG

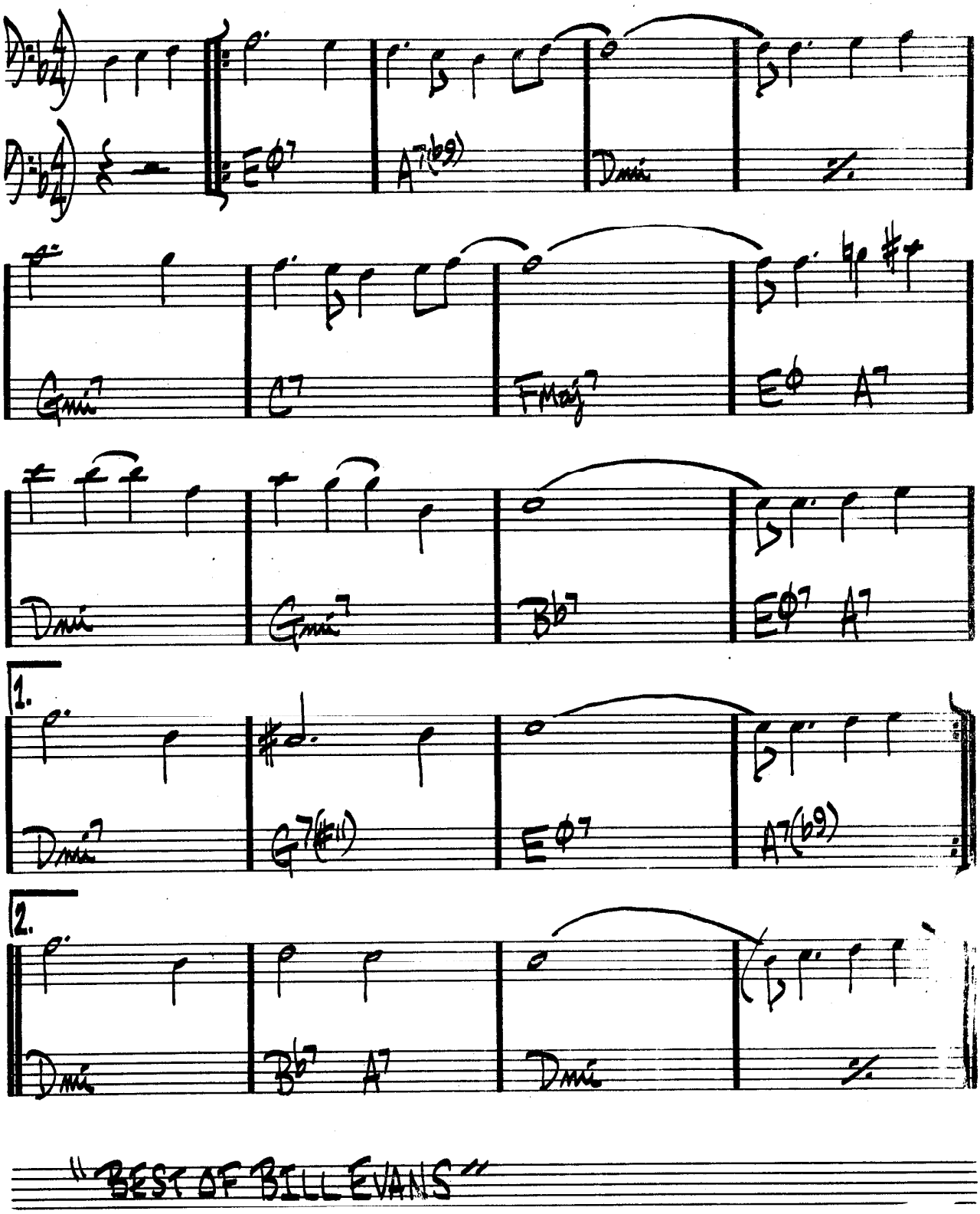

"BEST OF BILL EVANS"

BEAUTY AND THE BEAST

WAYNE SHORTER

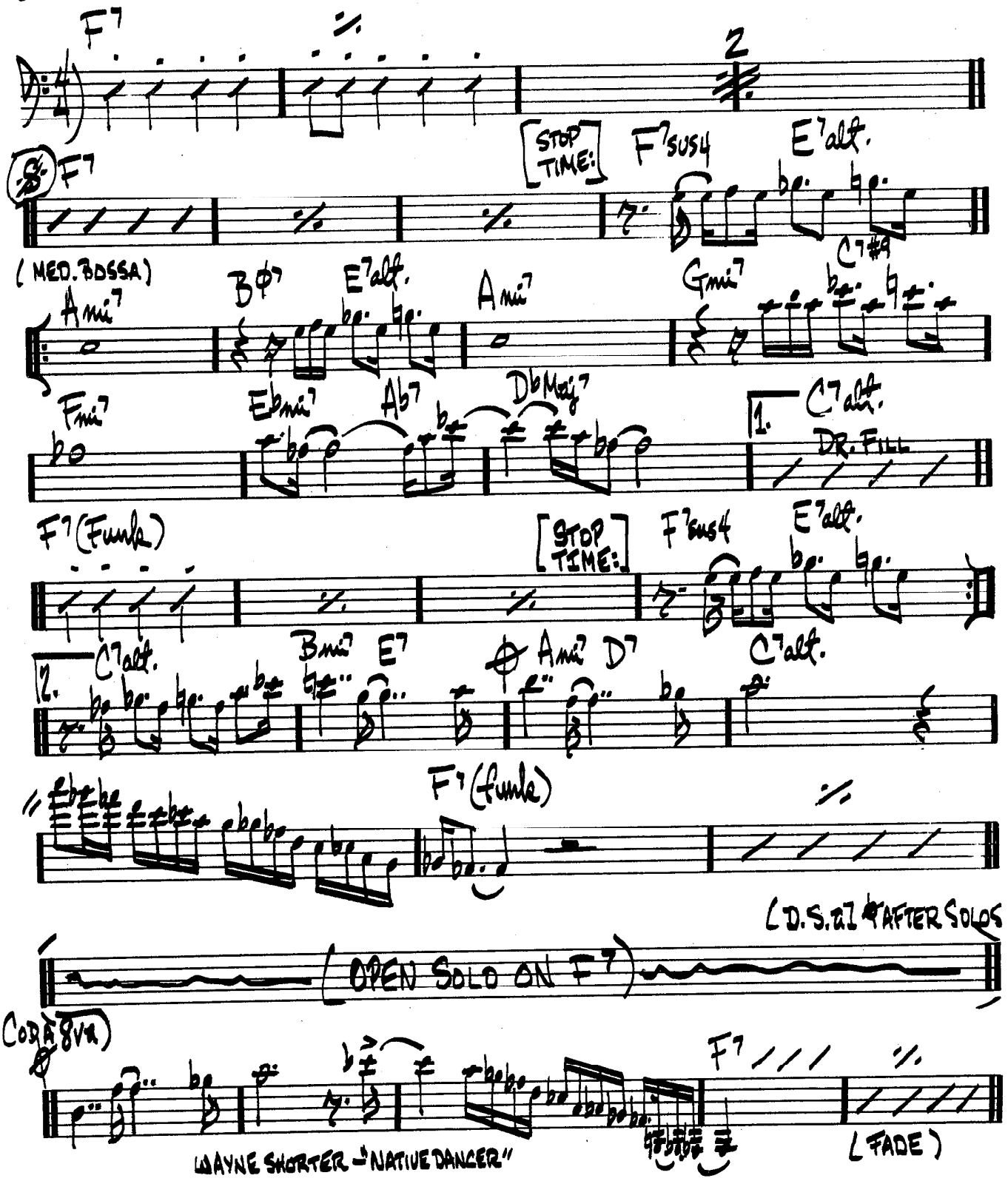

(MED. BALLAD)

BENEATH IT ALL

GARY ANDERSON

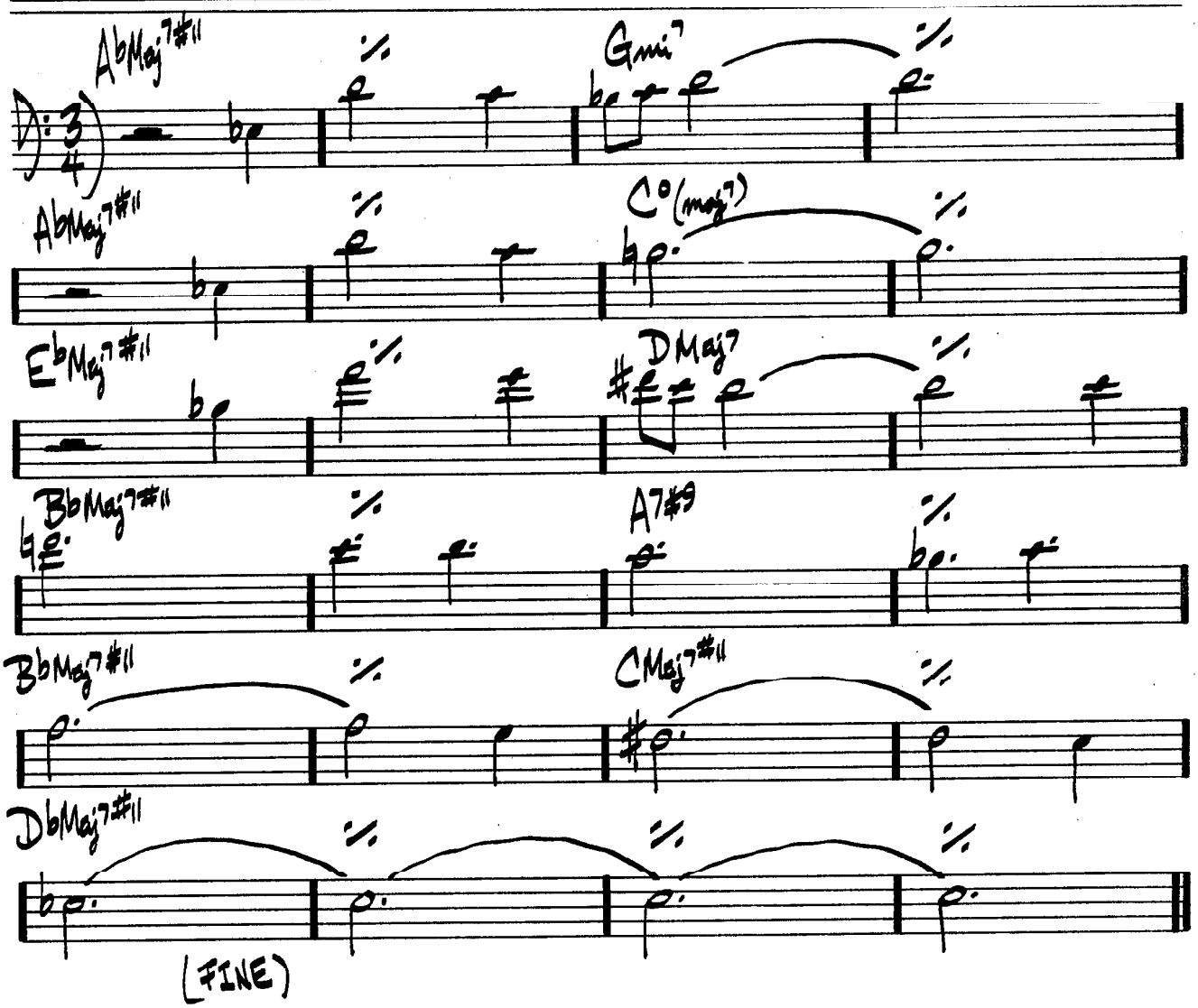

BESSIE'S BLUES

JOHN COLTRANE

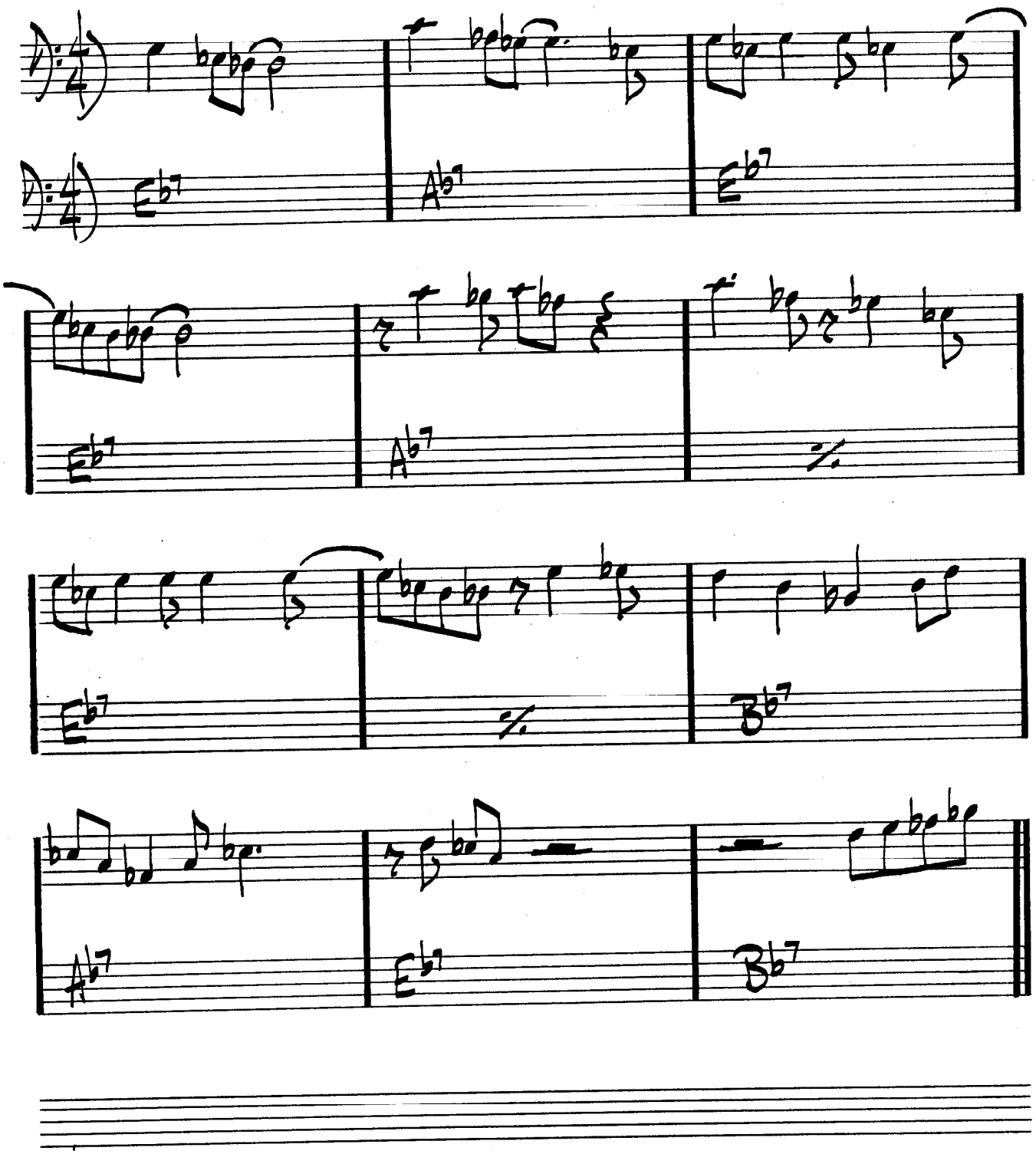

(BALLAD) BEWITCHED

ROGERS & HART

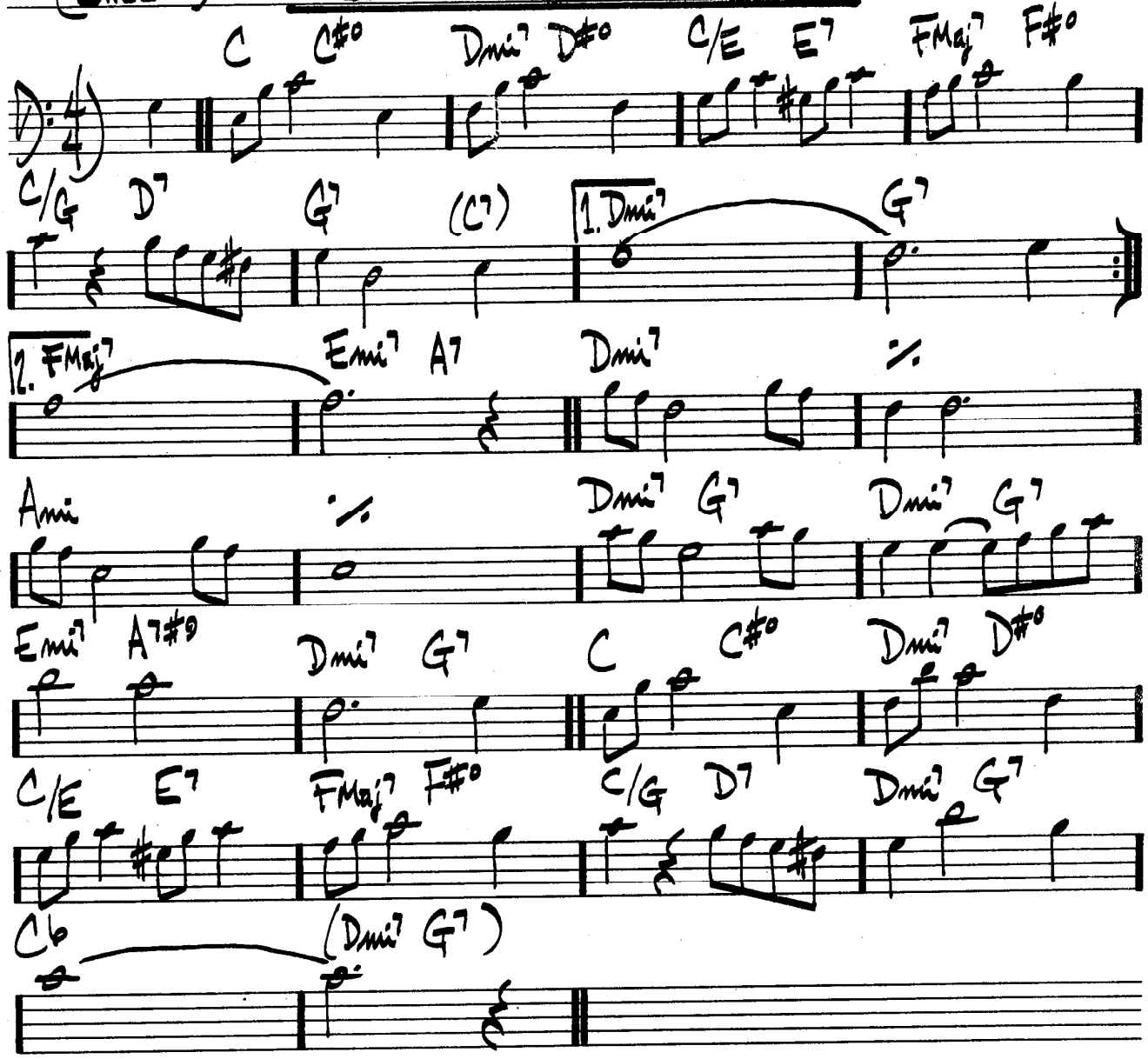

(MED. SLOW)

BIG NICK

JOHN COLTRANE

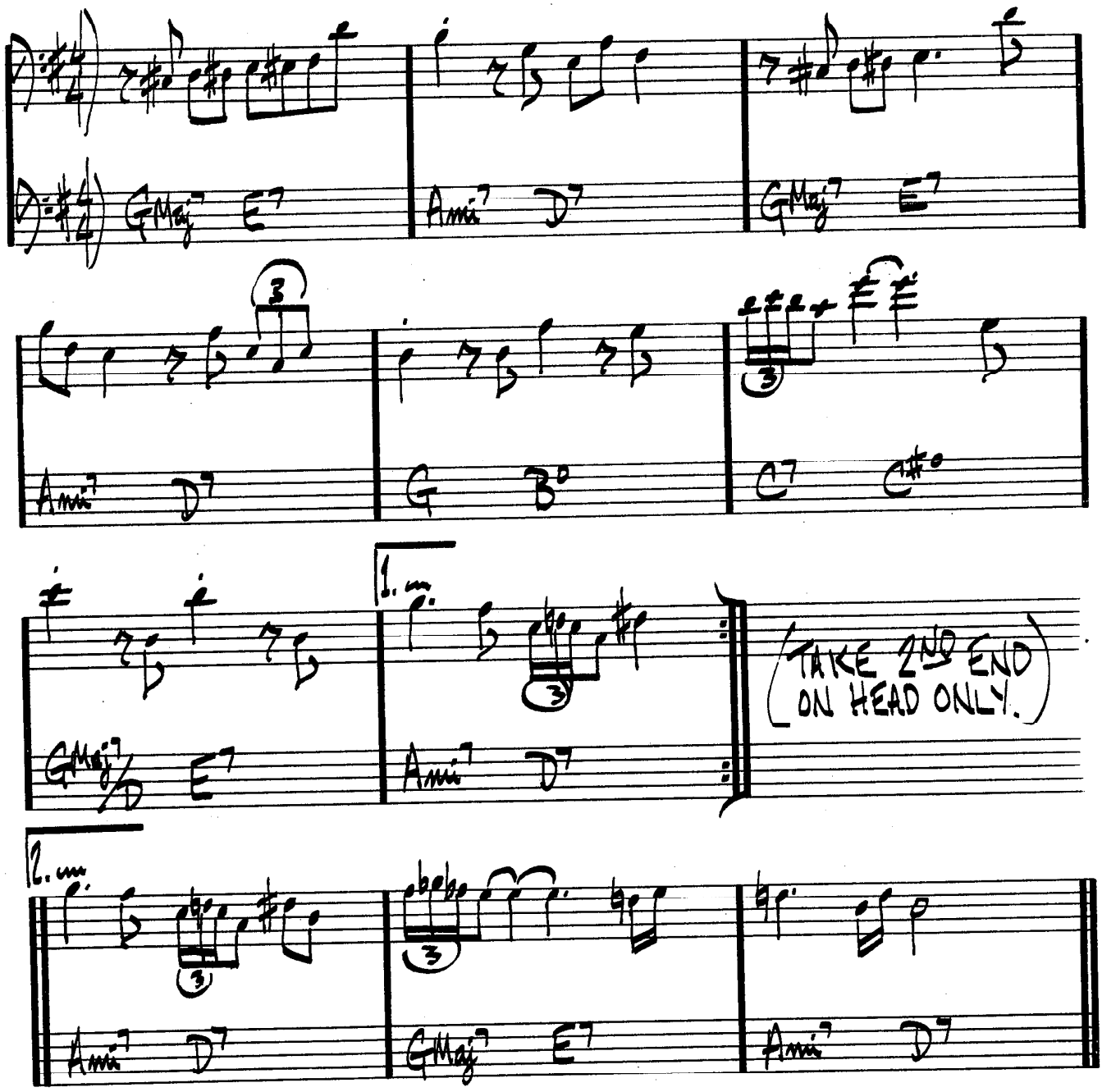

"BEST OF JOHN COLTRANE - HIS GREATEST YEARS"
(VOL. 2.)

BITTER SUITE IN THE OZONE

BOB MOSES

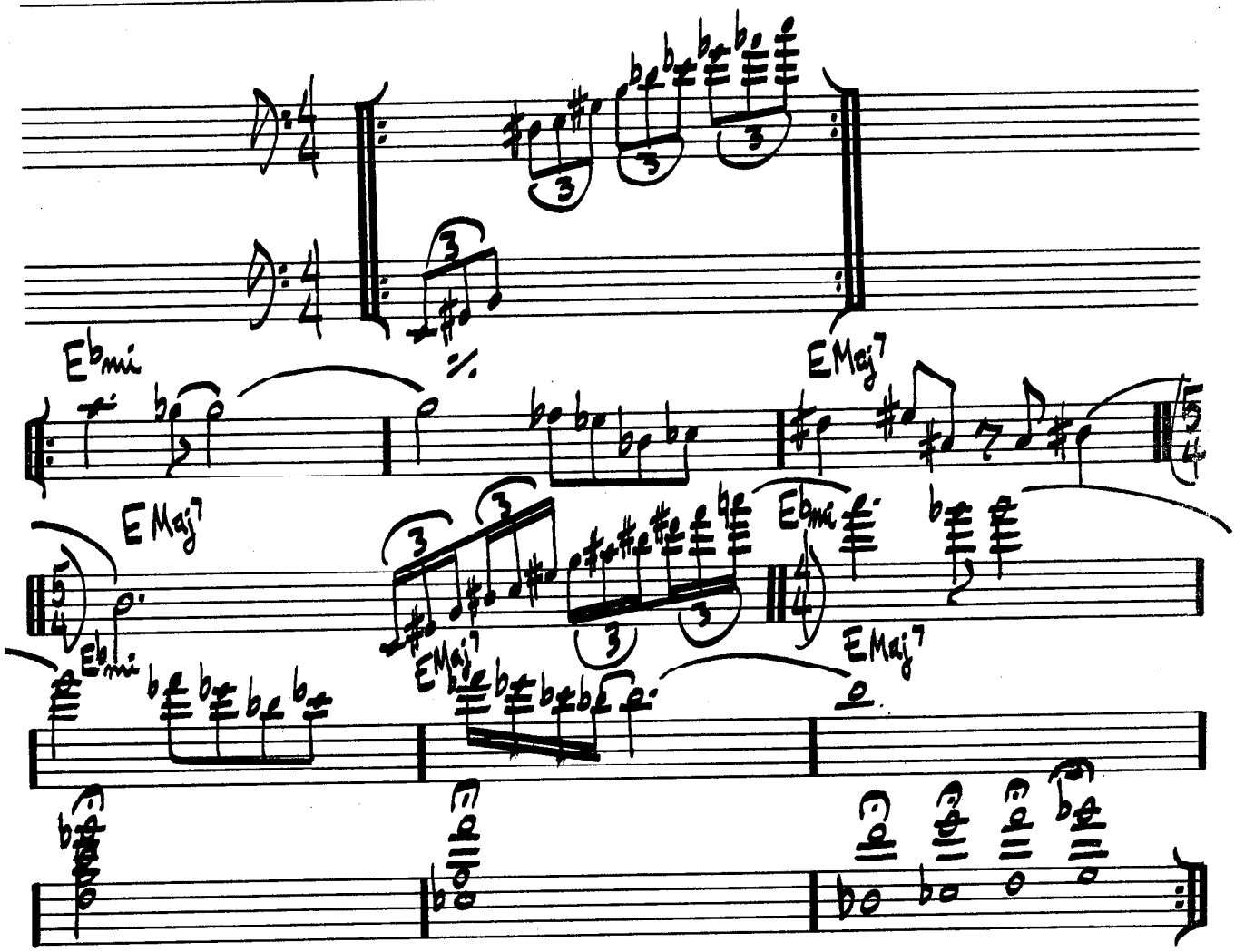

BOB MOSES - "BITTER SUITE IN THE OZONE"

BLACK DIAMOND

ROLAND KIRK

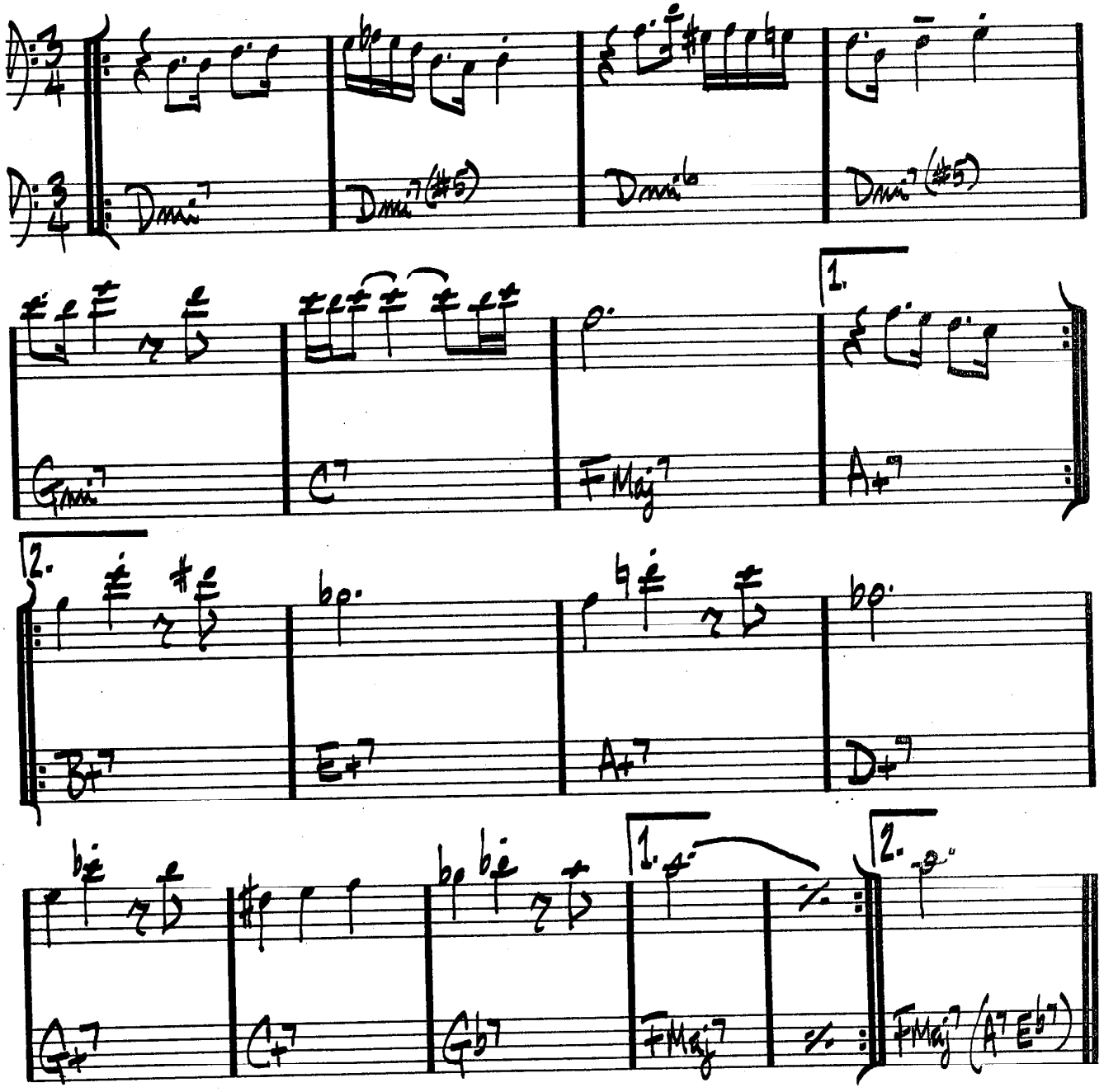

ROLAND KIRK - "RIP, RIG & PANIC"
WAYNE SHORTER - "SHORTER MOMENTS"

BLACK NARCISSUS

JOE HENDERSON

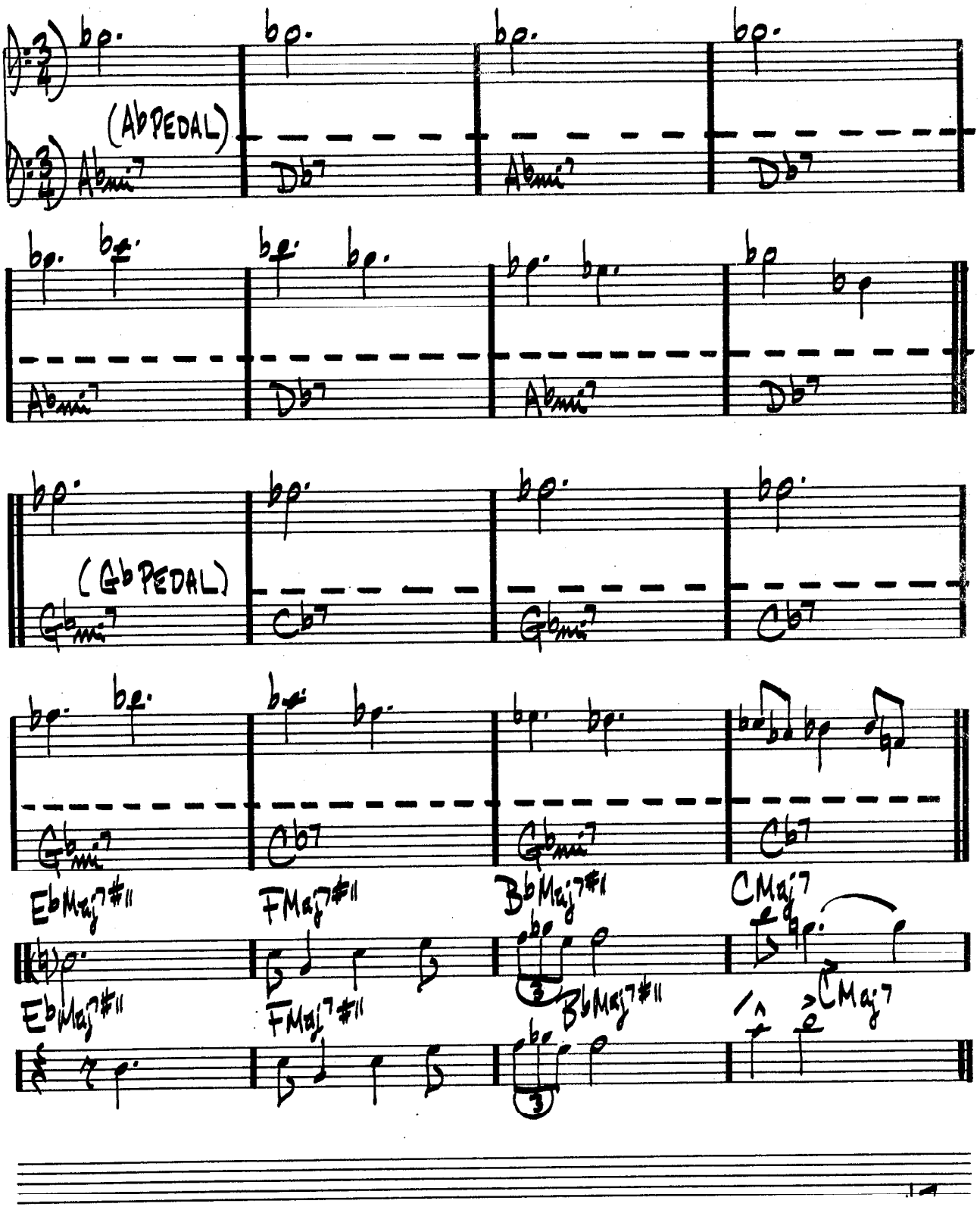

BLACK NILE

WAYNE SHORTER

(MED.-UP JAZZ)

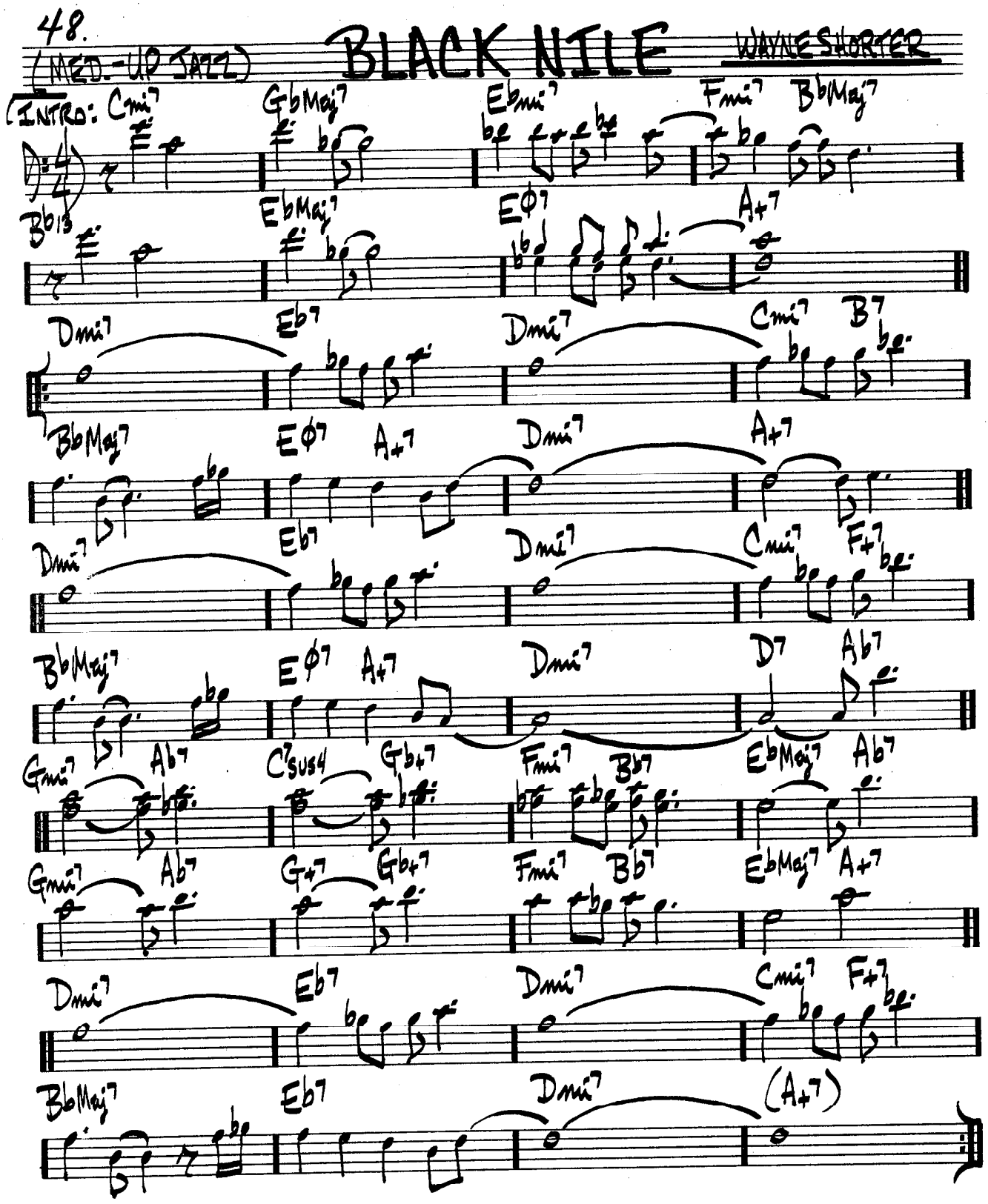

WAYNE SHORTER - "NIGHT DREAMER"

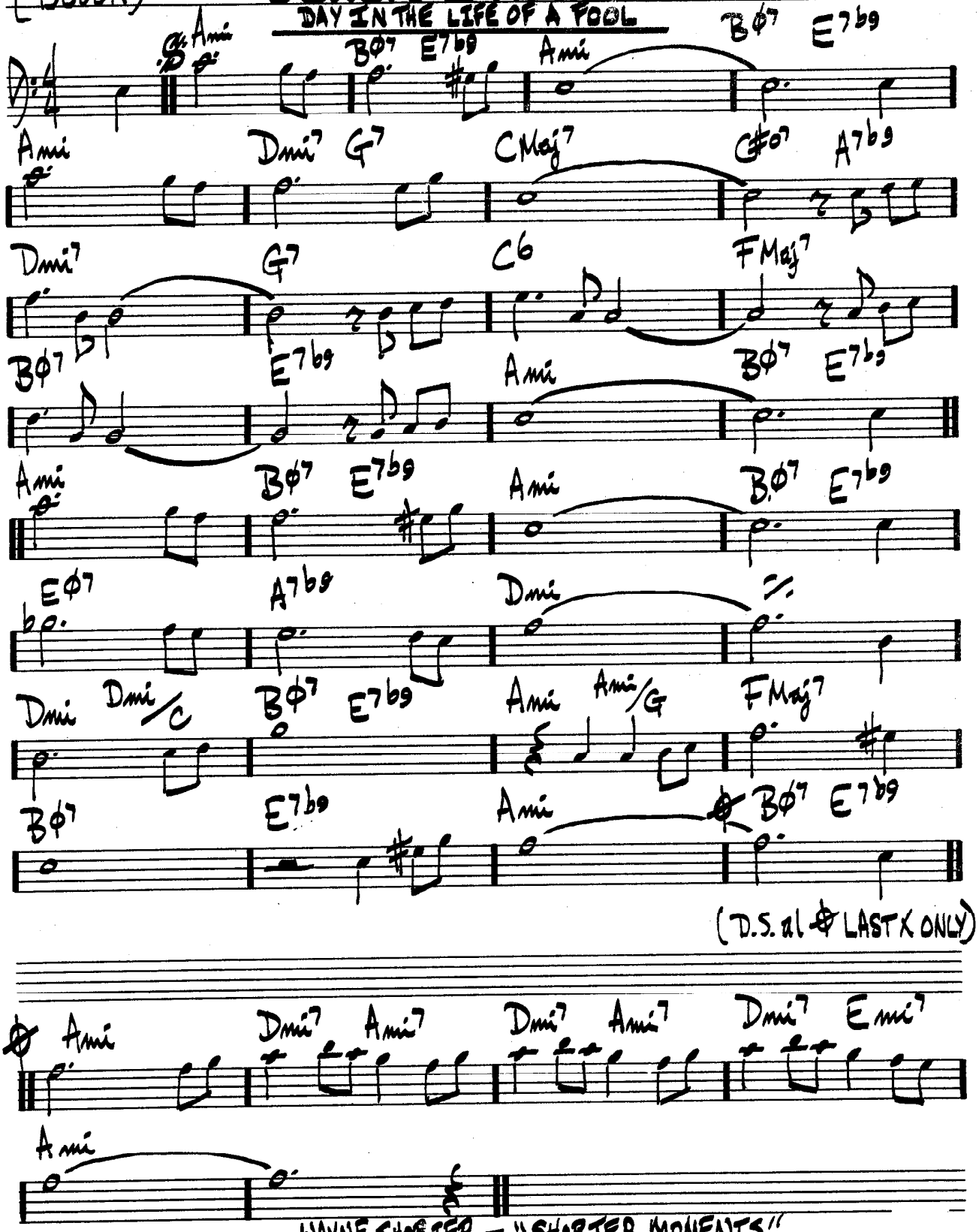
(BOSSA)
BLACK ORPHEUS
LOUIS BONFA
DAY IN THE LIFE OF A FOOL

WAYNE SHORTER — "SHORTER MOMENTS"

(JAZZ WALTZ) BLESSED RELIEF — FRANK ZAPPA

— SOLO OVER BASS LINE —

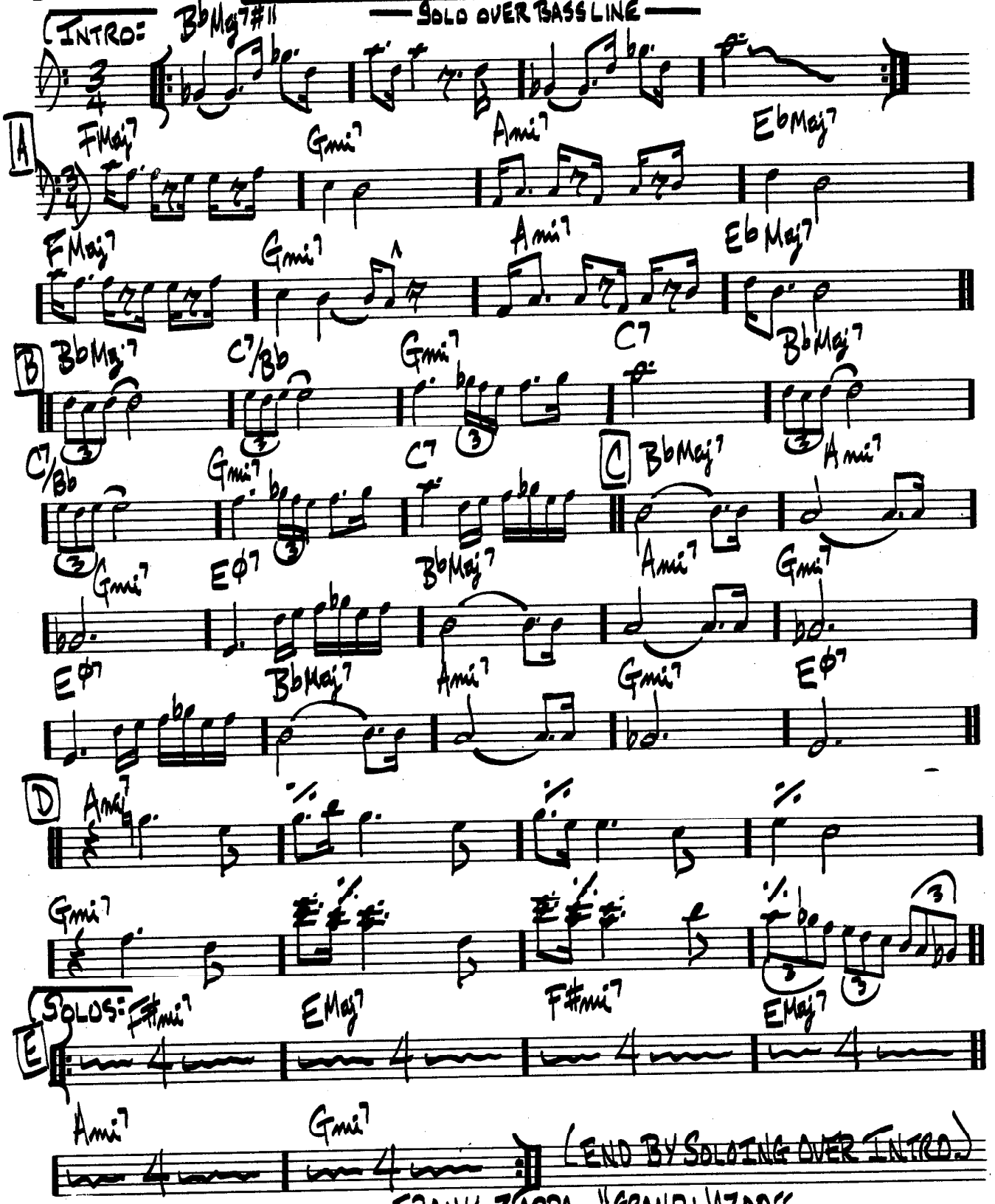

FRANK ZAPPA – "GRAND WAZOO"

BLUE BOSSA

KENNY DORHAM

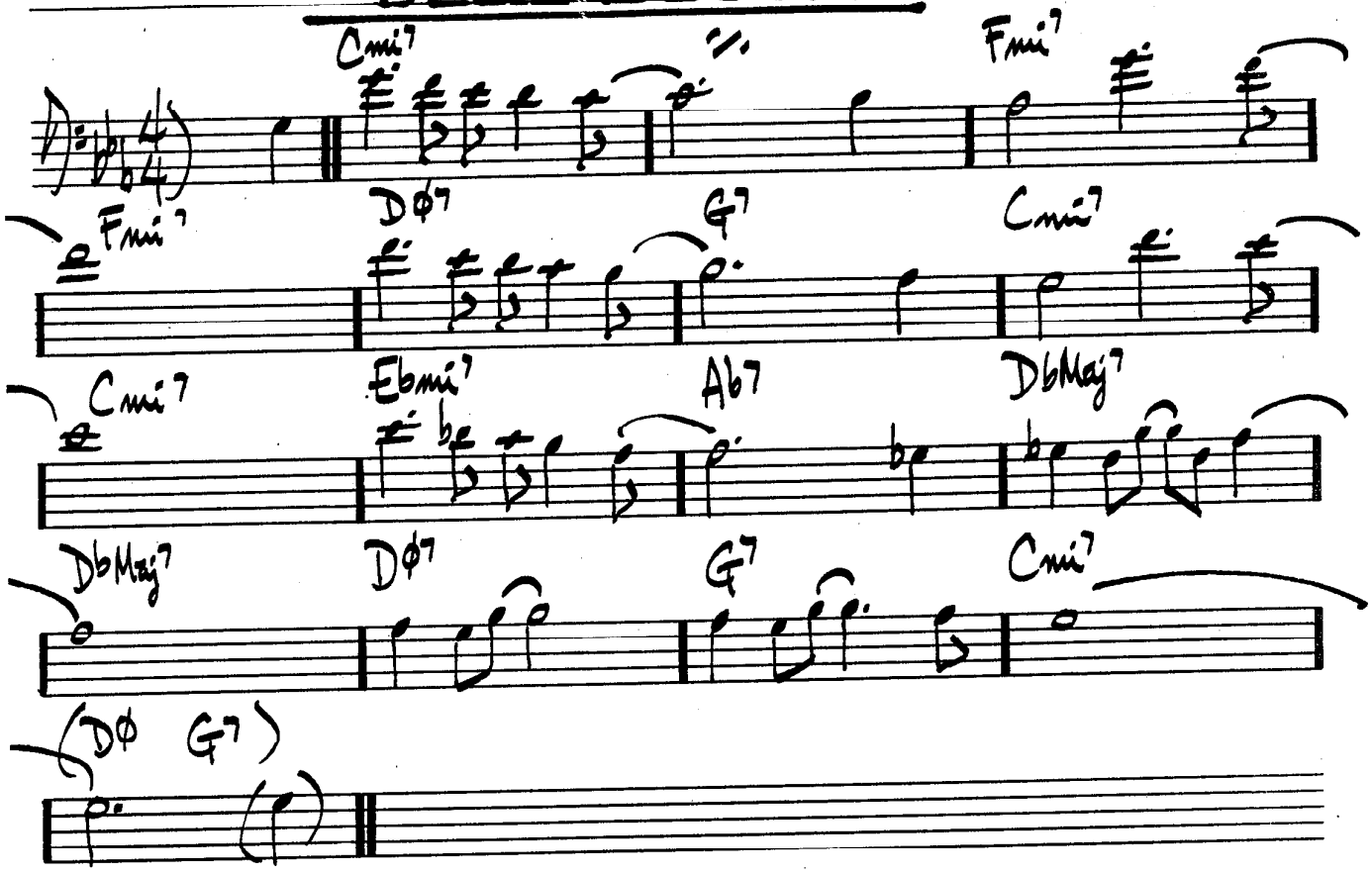

(END BY REPEATING LAST 4 BARS TWICE MORE)

JOE HENDERSON – "PAGE ONE"

(MED. SWING) BLUE COMEDY

MICHAEL GIBBS

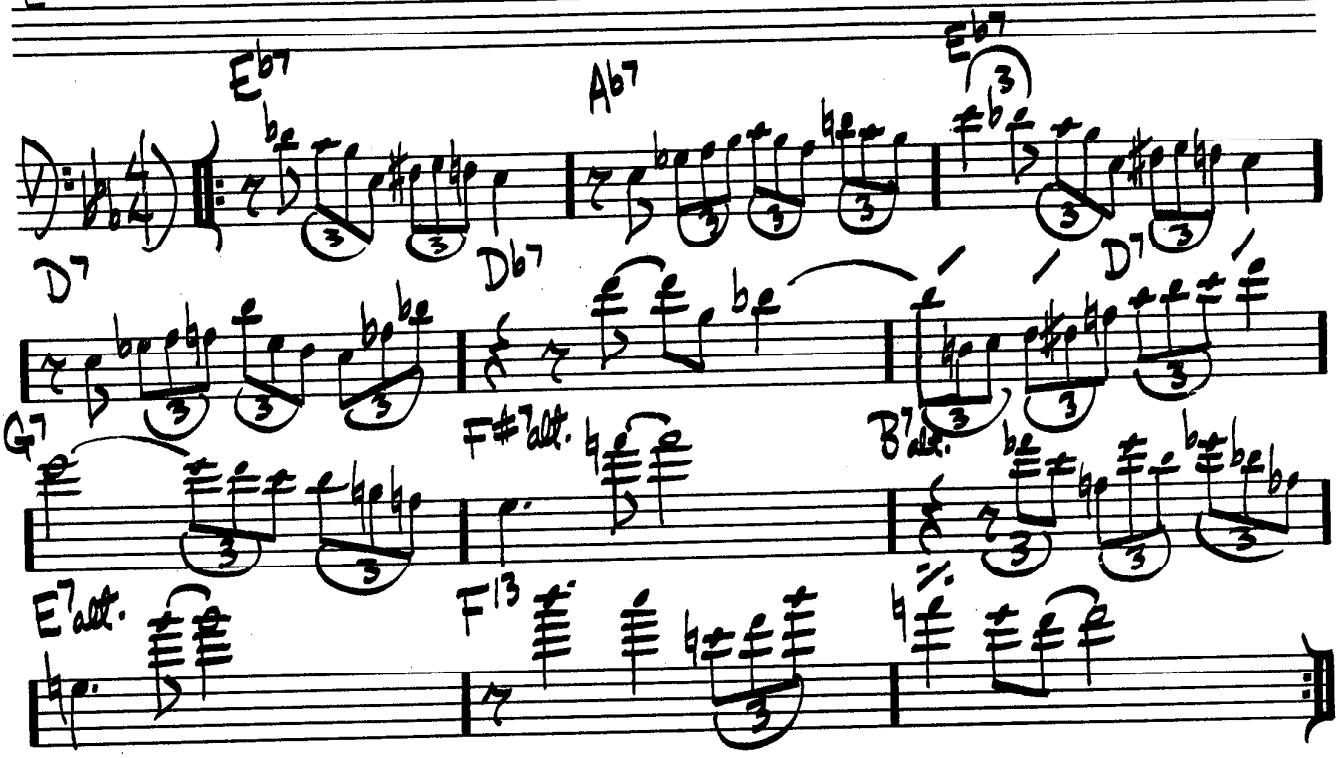

(INTERLUDE (EVEN 8THS

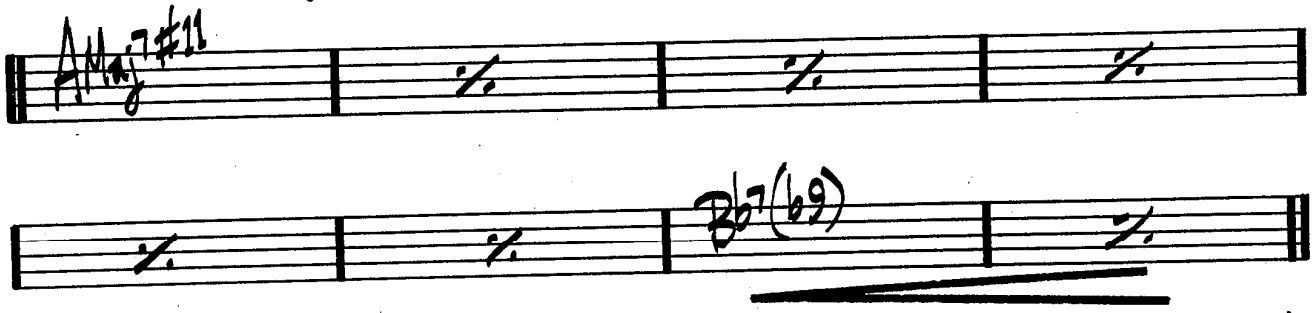

(SOLO OVER HEAD — PLAY INTERLUDE BETWEEN EACH SOLOIST)

"GARY BURTON - CARNAGIE HALL"

(BALLAD) BLUE IN GREEN

MILES DAVIS

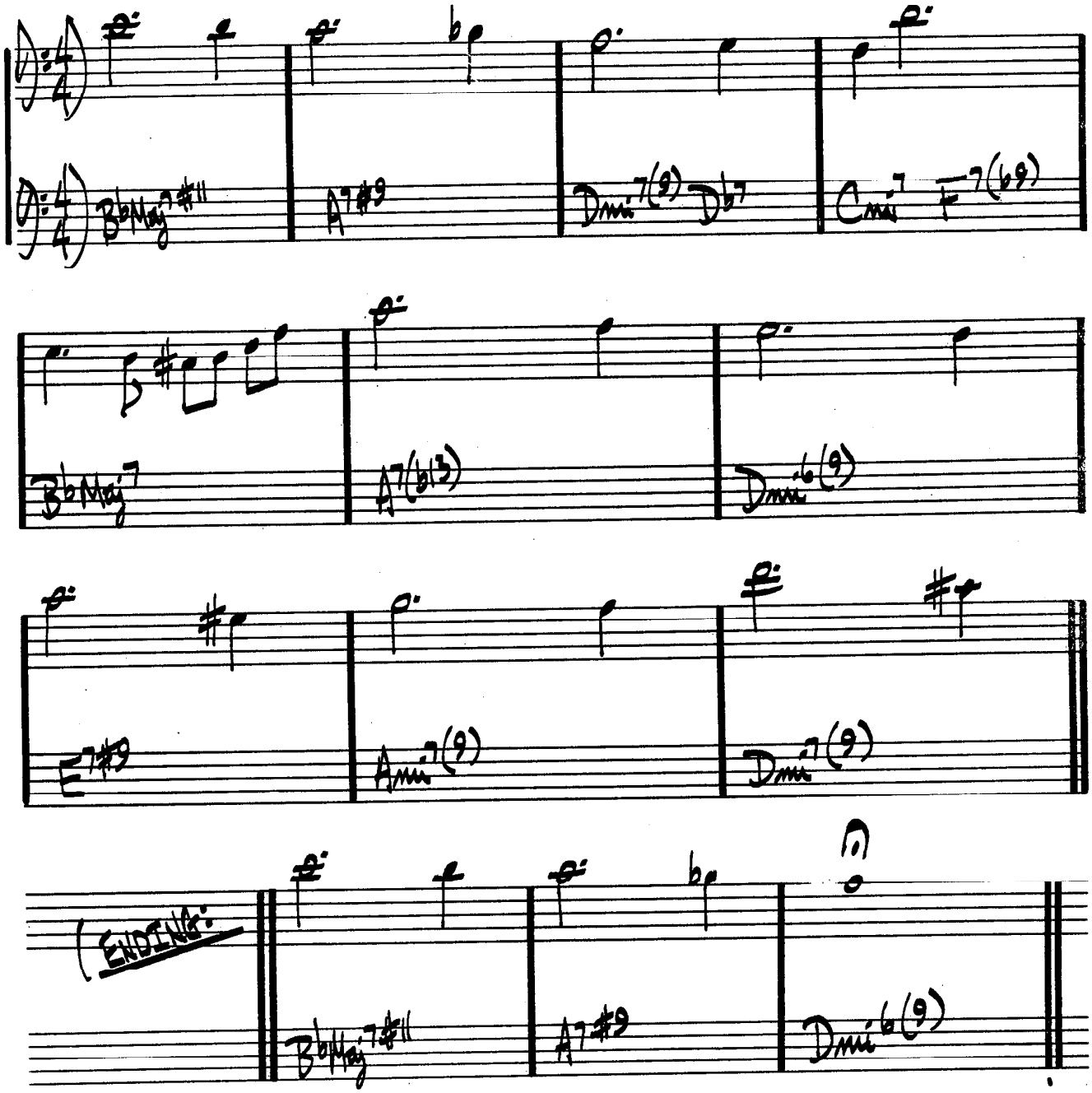

MILES DAVIS – "KIND OF BLUE"
BILL EVANS – "PORTRAIT IN JAZZ"

BLUE MONK

THELONIUS MONK

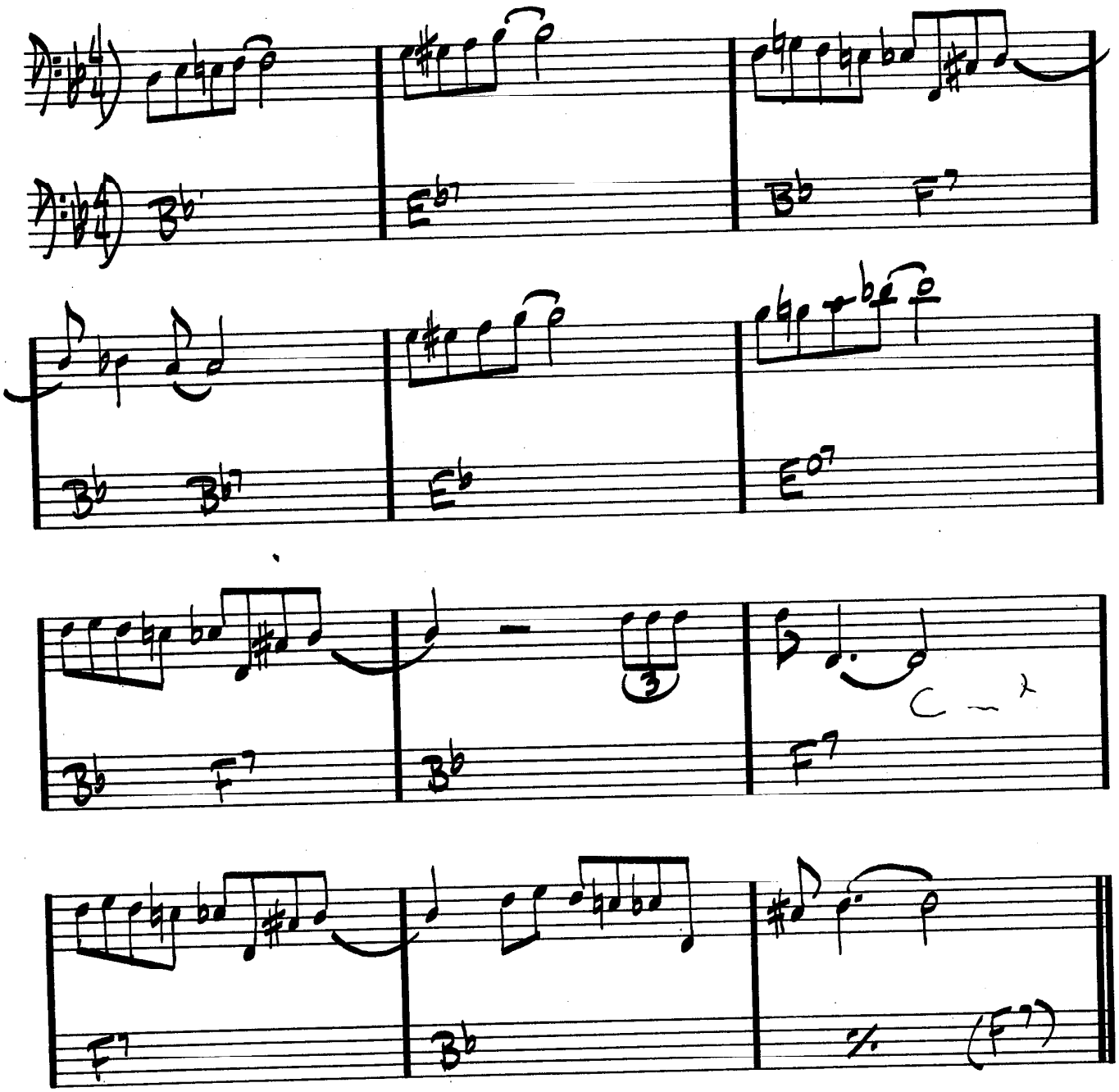

"THE THELONIUS MONK STORY"
"MONK'S GREATEST HITS"

BLUE ROOM

RODGERS & HART

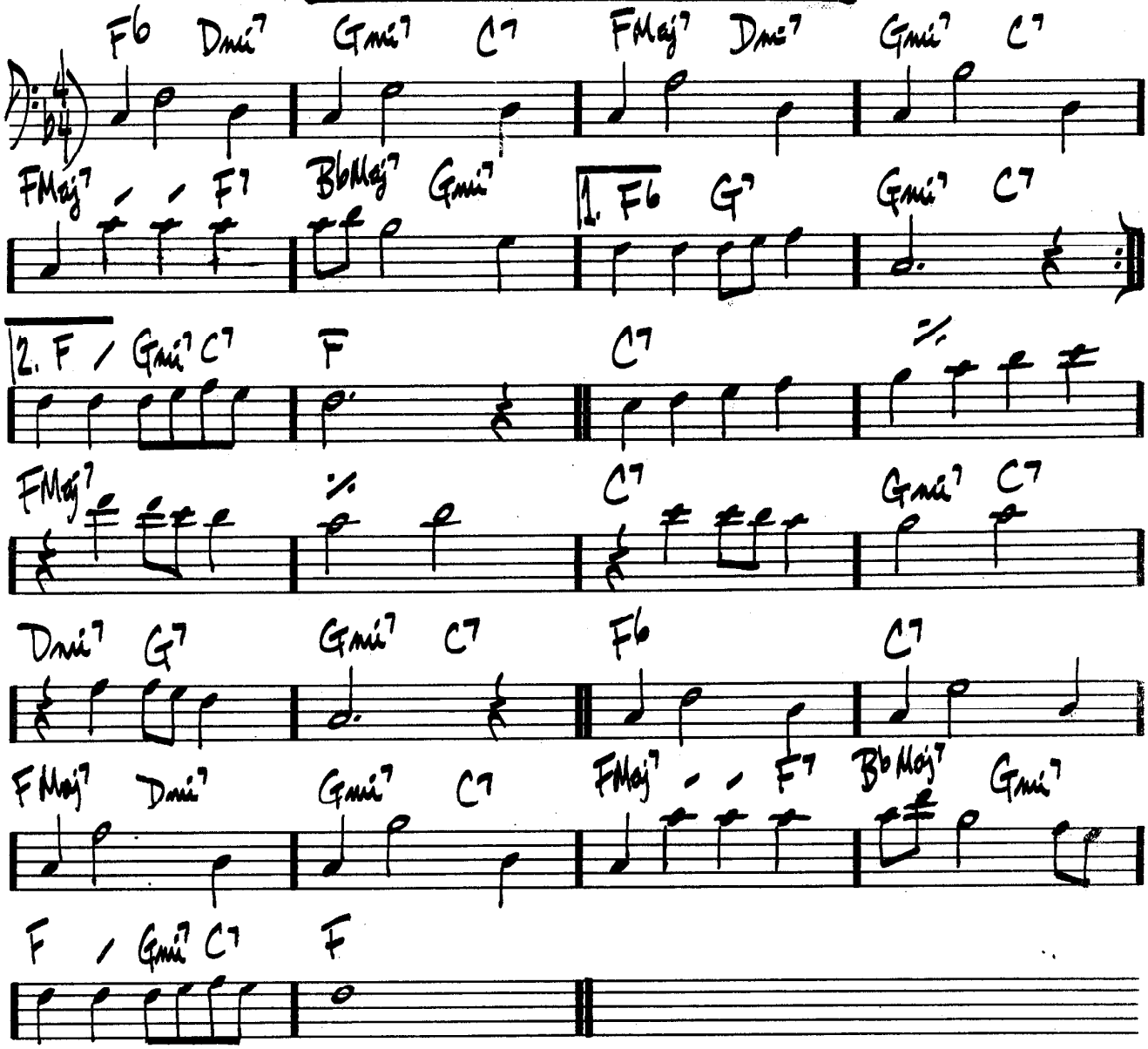

BLUESETTE

TOOTS THIELEMAN

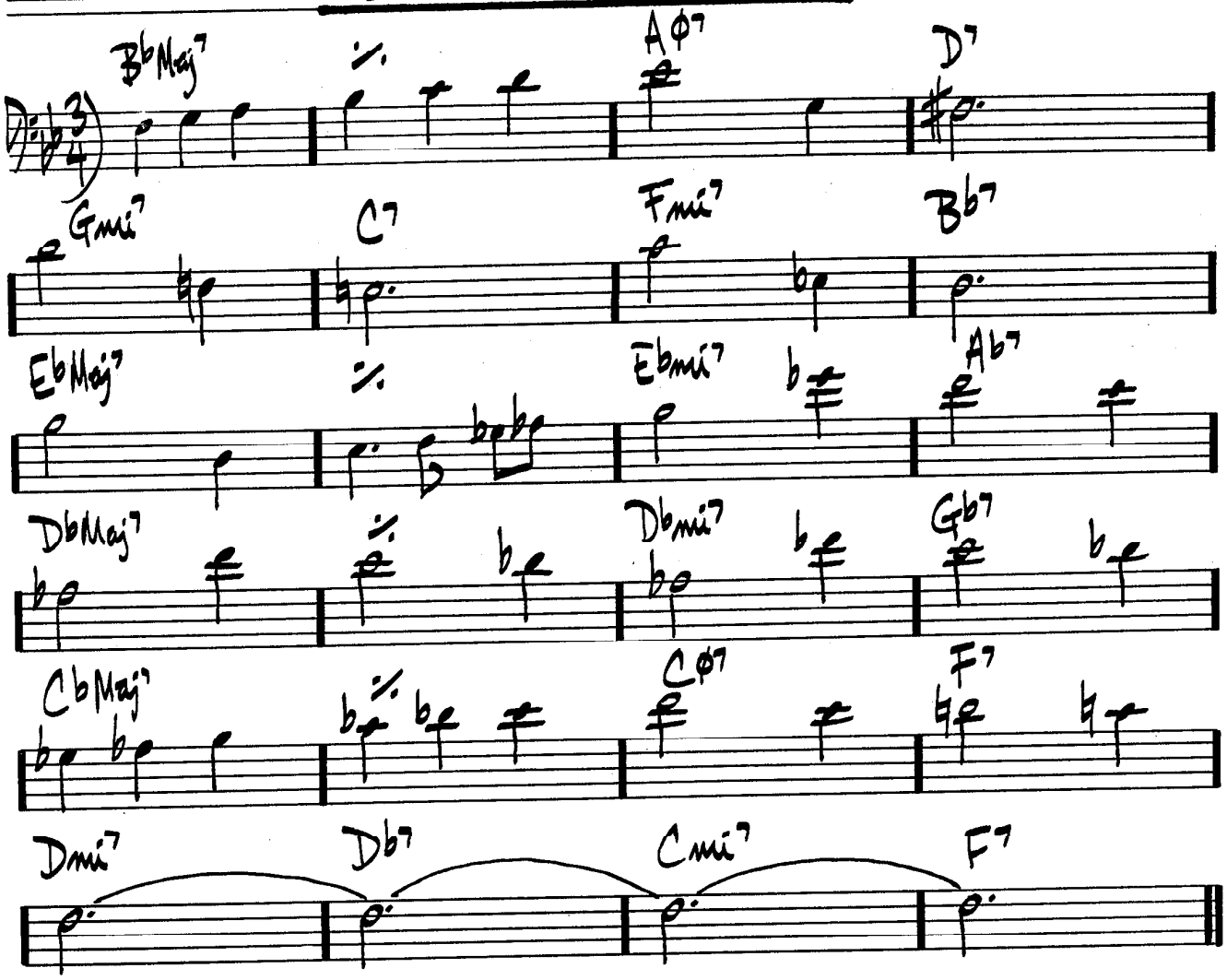

(JAZZ) BLUES FOR ALICE

CHAS. PARKER

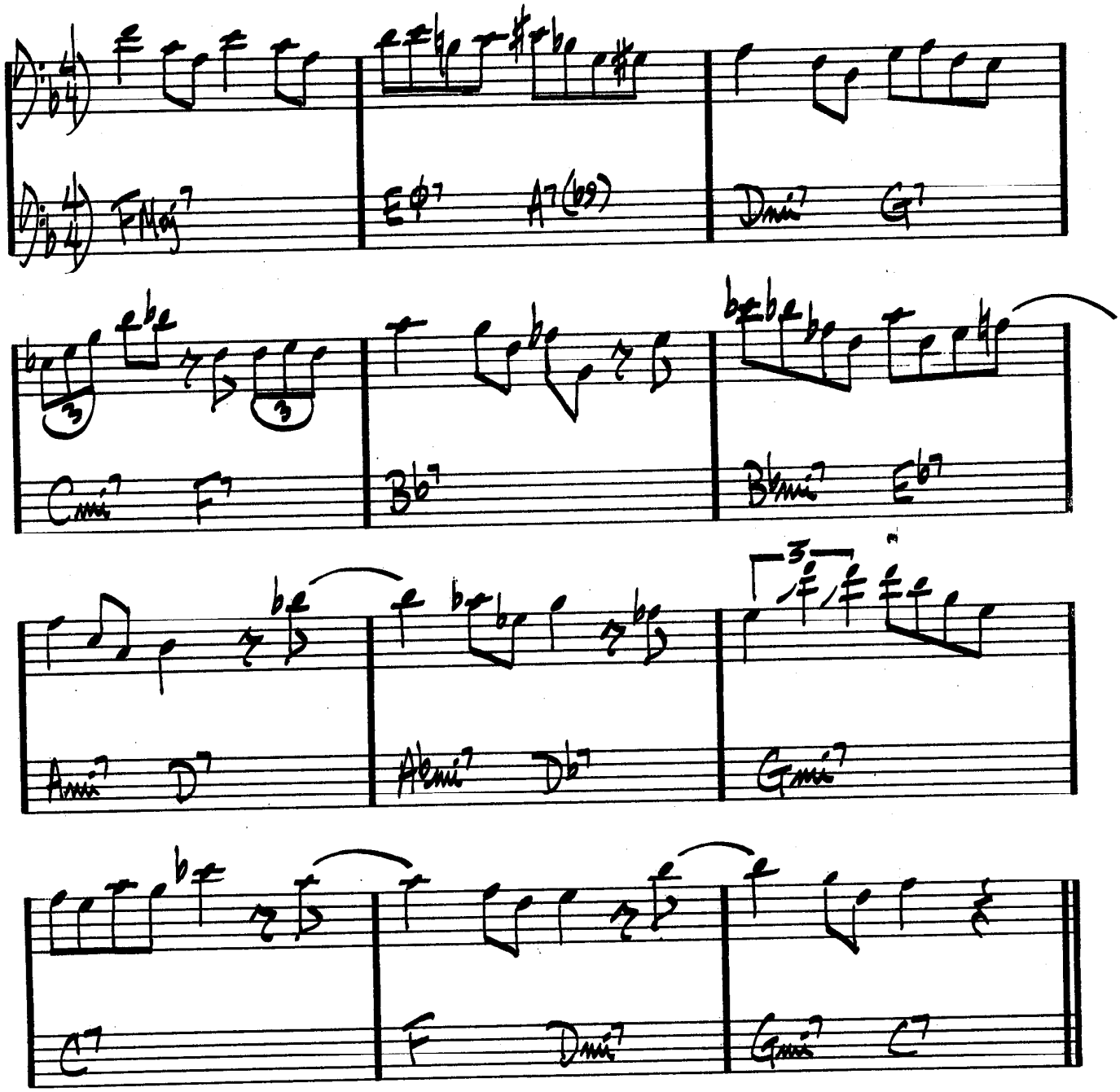

CHARLIE PARKER "SWEDISH SCHNAPPS"

BLUE TRAIN

JOHN COLTRANE

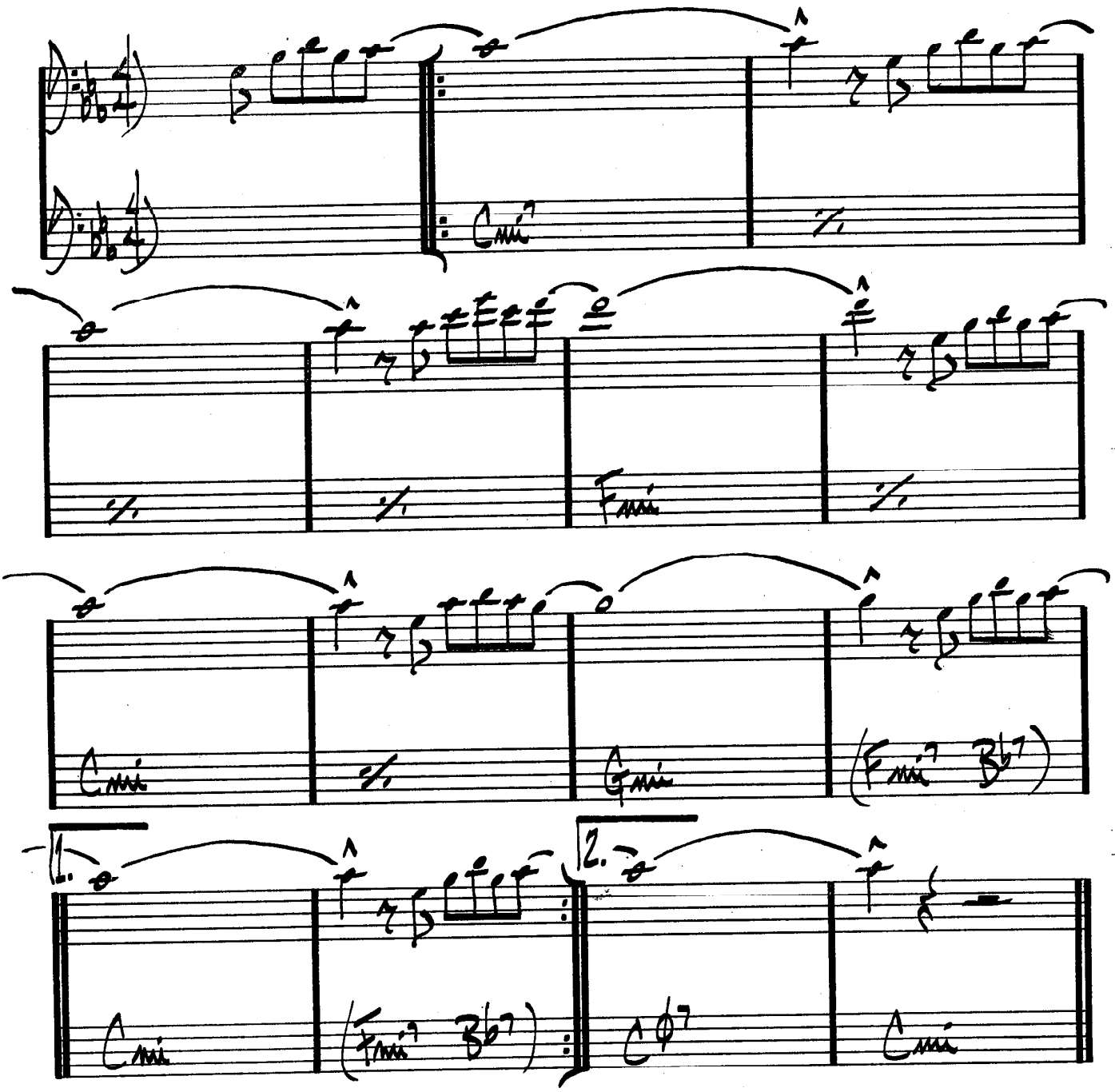

JOHN COLTRANE – "BLUE TRAIN"

BODY AND SOUL

GREEN

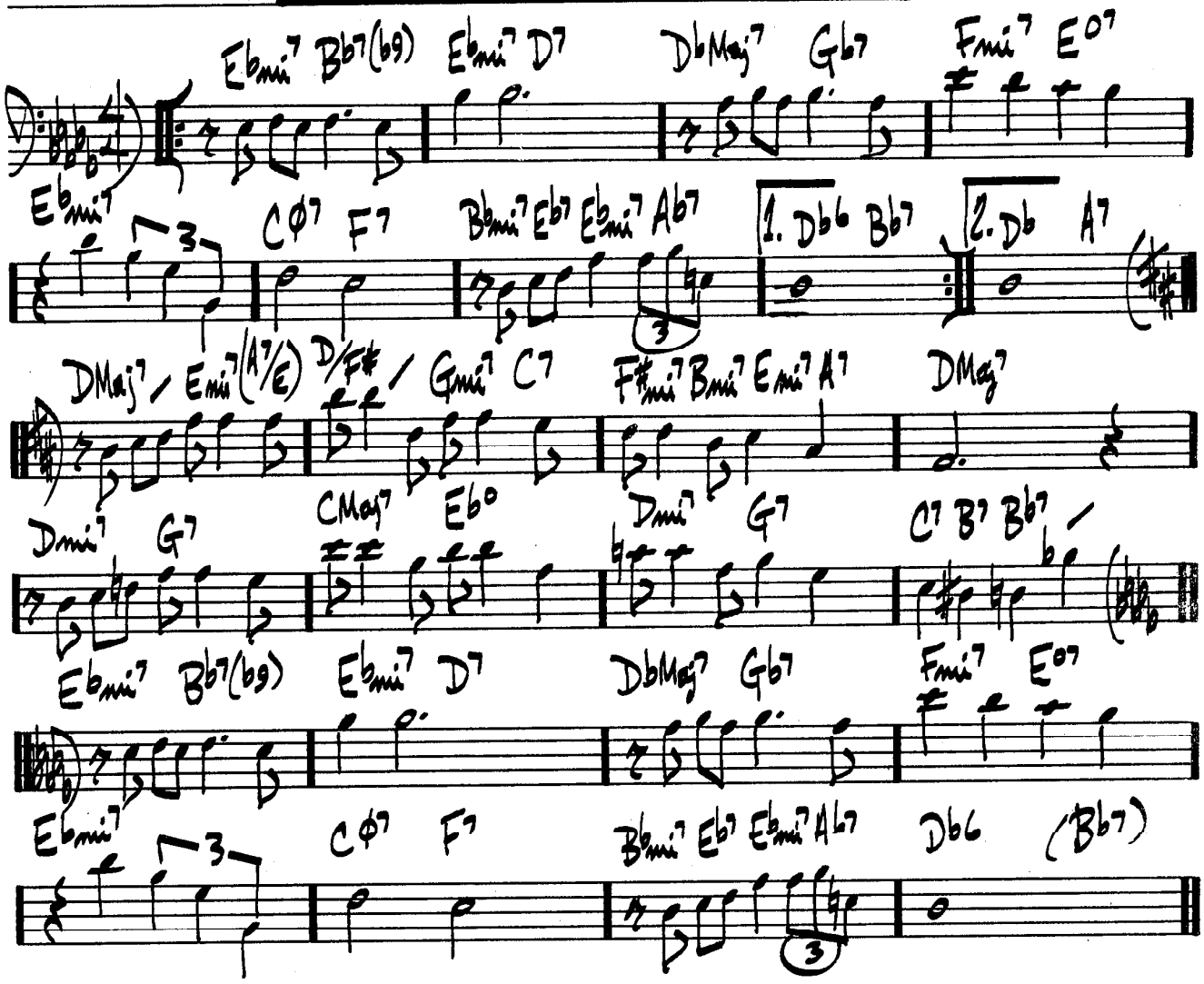

JOHN COLTRANE — "COLTRANE'S SOUND"

WES MONTGOMERY — "MARCH 6, 1925 — JUNE 15, 1968"

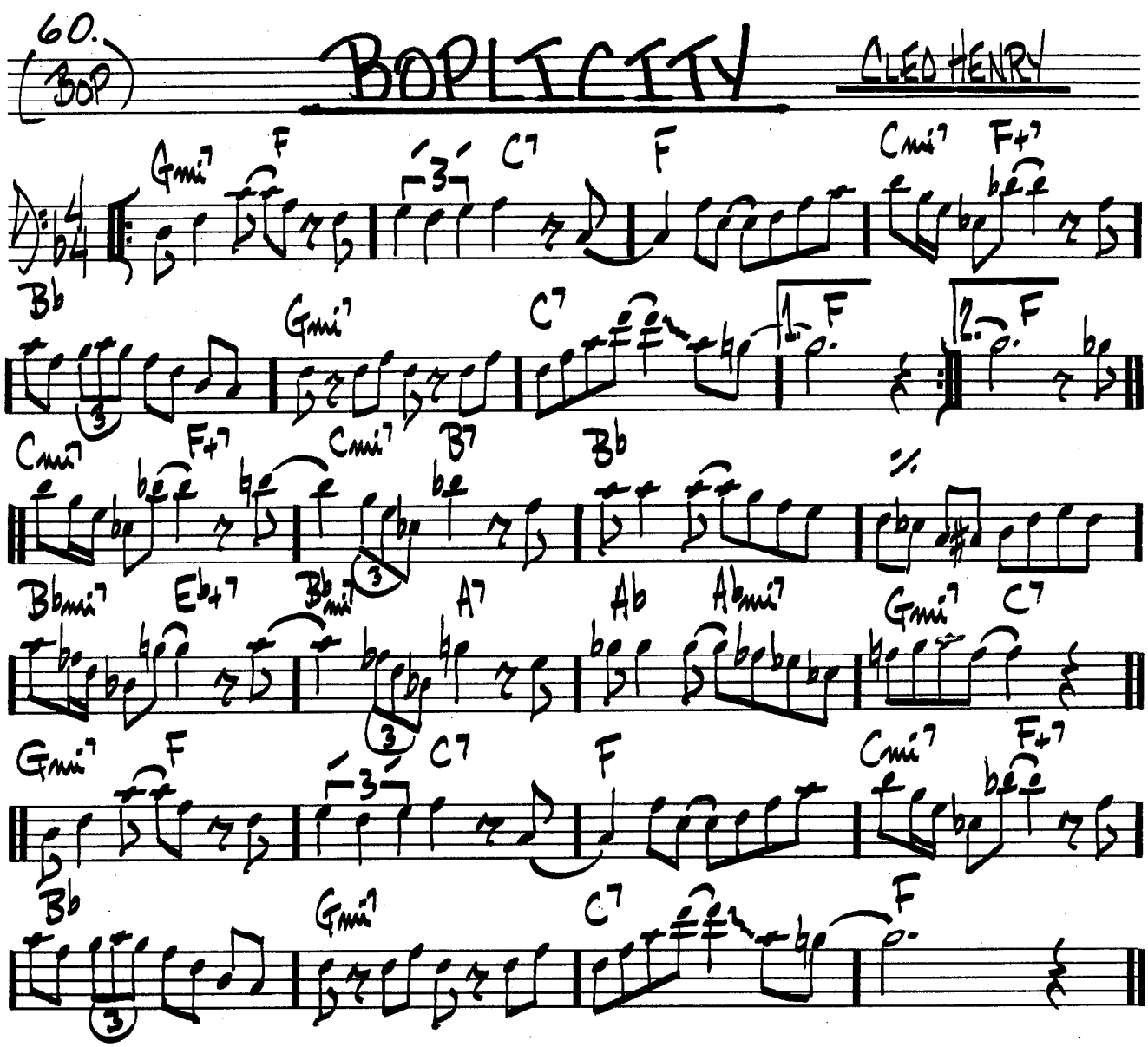
60.
(BOP)
BOPLICITY
CLEO HENRY
Gmi7
F
C7
F
Cmi7
F+7
Bb
Gmi7
C7
F
F
Cmi7
F+7
Cmi7
B7
Bb
Bbmi7
Eb+7
Bbmi7
A7
Ab
Abmi7
Gmi7
C7
Gmi7
F
C7
F
Cmi7
F+7
Bb
Gmi7
C7
F

(ROCK)

BOSTON MARATHON

GARY BURTON

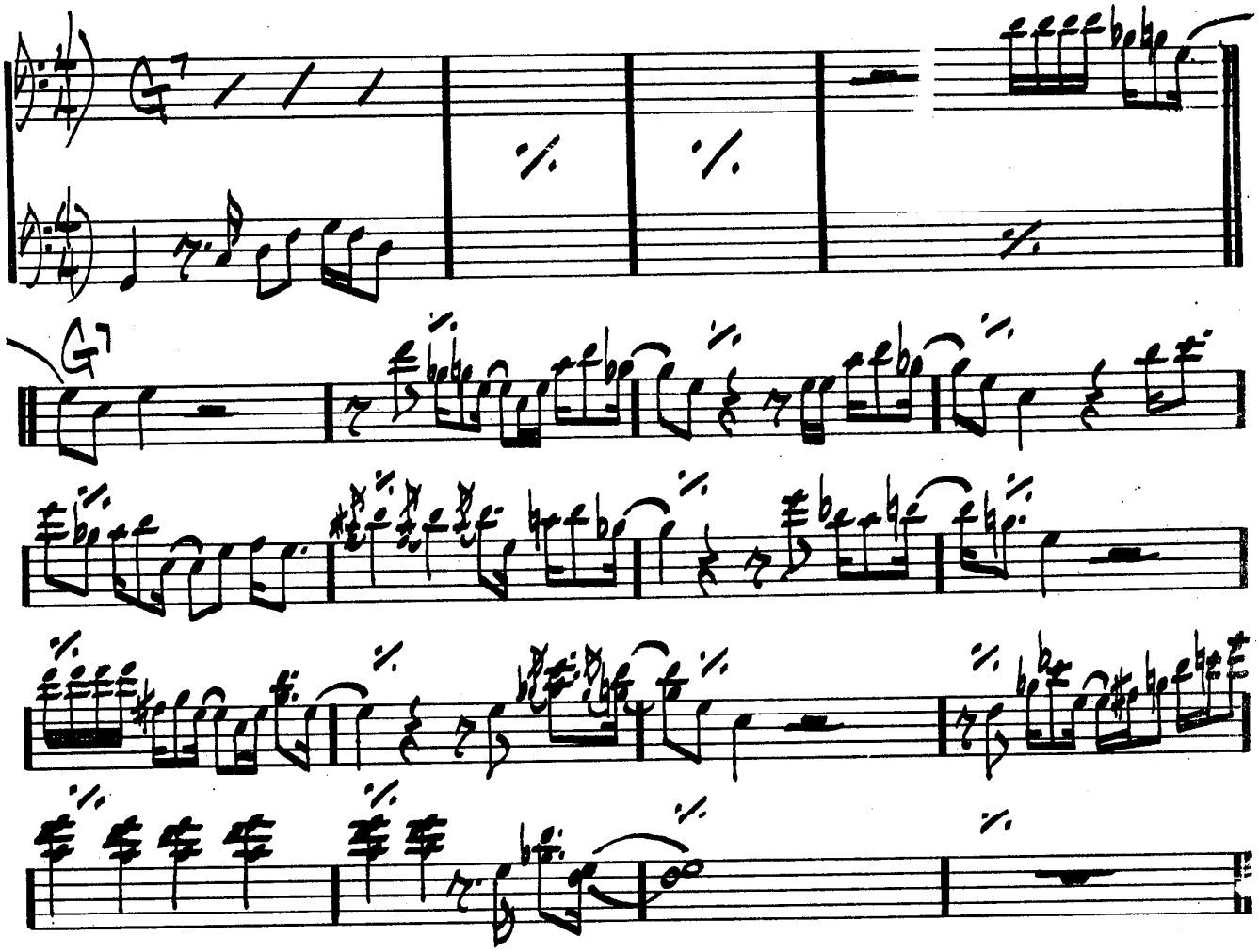

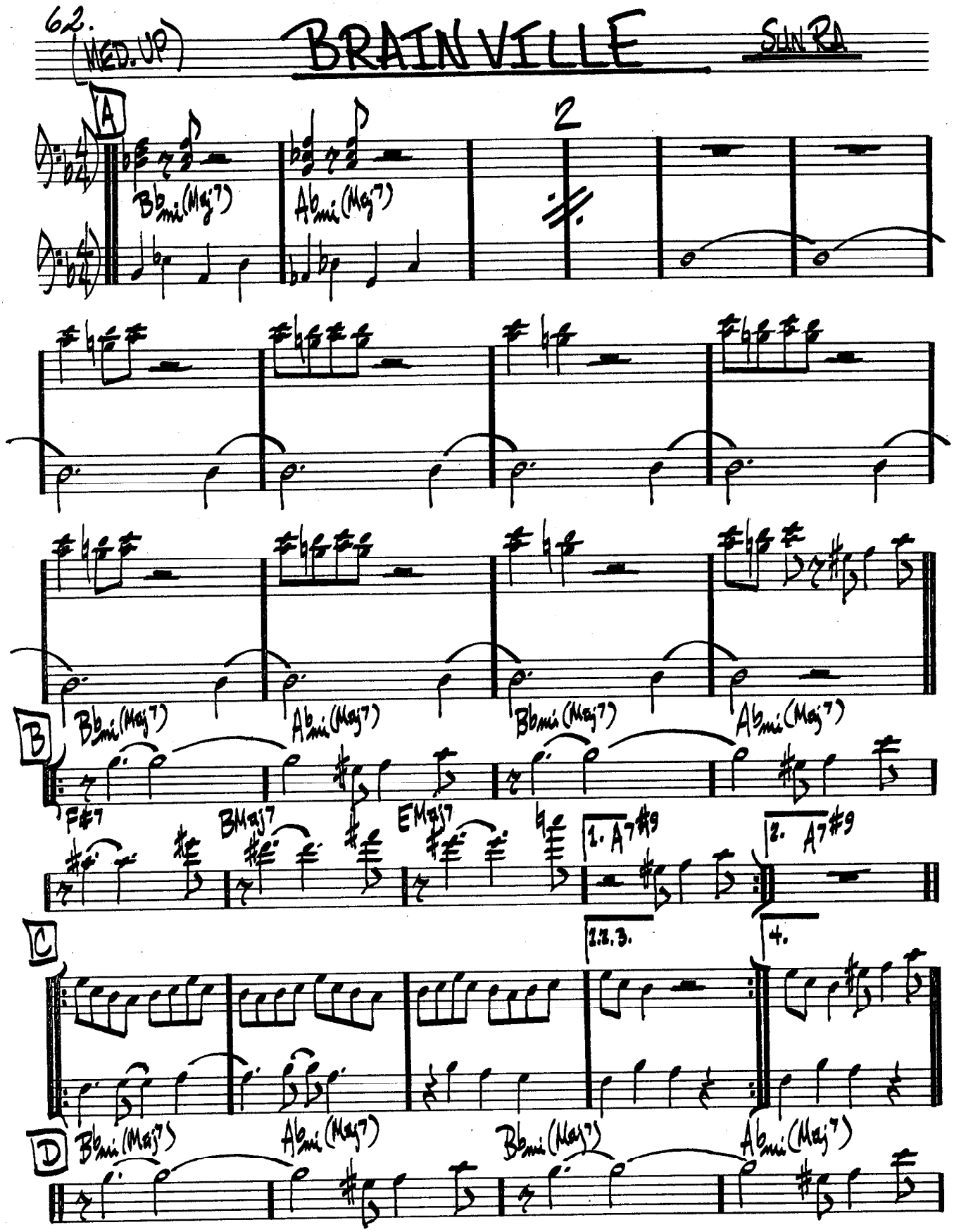
62.
(MED. UP)
BRAINVILLE
SUN RA
A
2
B♭mi(Maj7)
A♭mi(Maj7)
B
F#7
BMaj7
EMaj7
1. A7#9
2. A7#9
1.2.3.
4.
C
D

(BRAINVILLE Pg 2)

F#7 | BMaj7 | 8va | EMaj7 | A7#9

E (4X's) (4X's)

FMaj7

F. Gmi7 (BREAK)

(SOLOS:

Bbmi (Maj7) | Abmi (Maj7) | 2

F#7 | BMaj7 | EMaj7 | 1. A7#9 b5 | 2. Gmi7 C7

FMaj7 Dmi7 | Gmi7 C7 | 2 | 2 | 2

Bbmi (Maj7) | Abmi (Maj7) | 2

F#7 | B7 | EMaj7 | A7#9 b5

(CODA LAST X (PLAY F BETWEEN SOLOS)

Gmi7

SUN RA & HIS ARKESTRA — "SUN SONG"

(MED. LATIN) BRIGHT SIZE LIFE

PAT METHENY

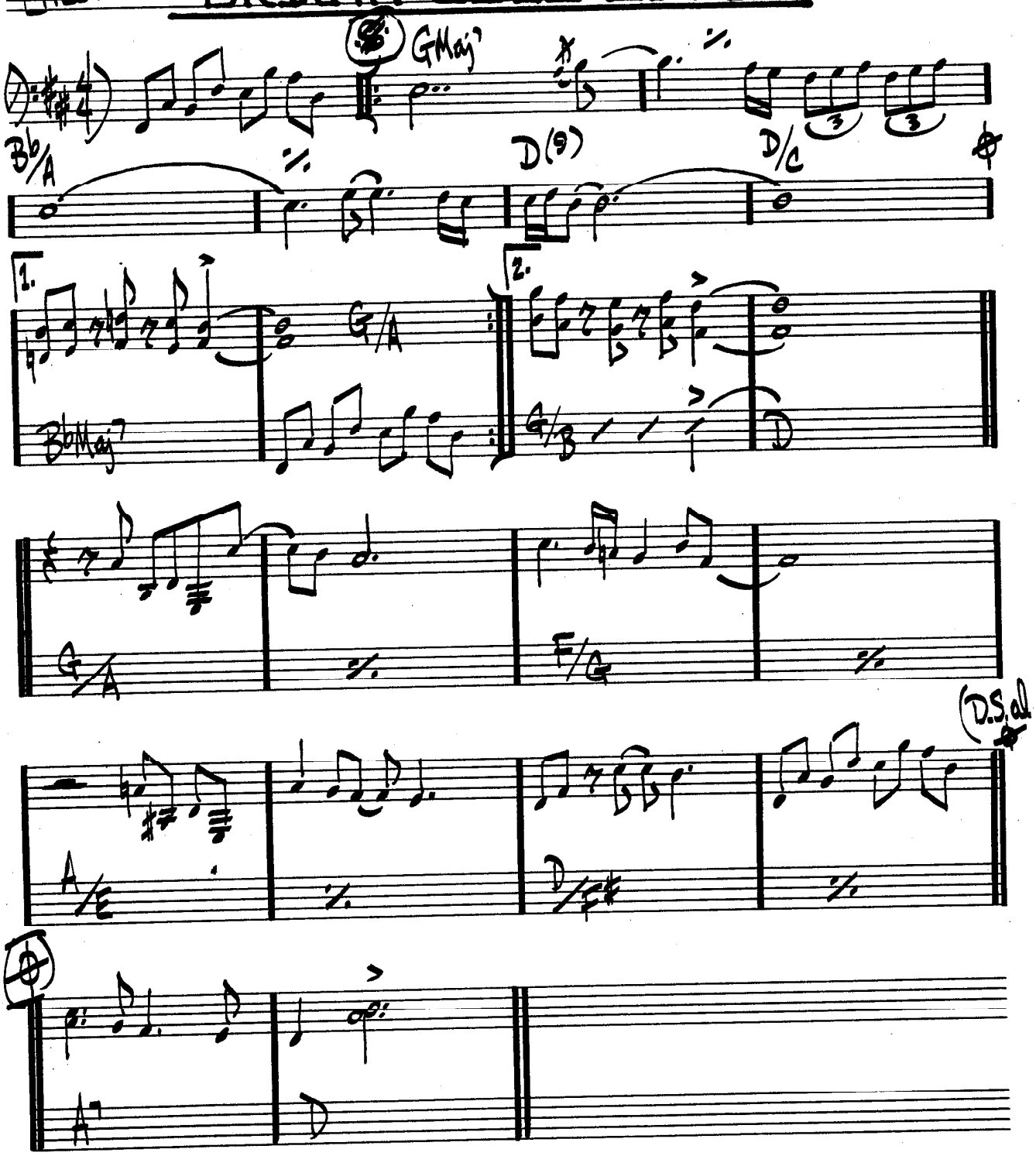

PAT METHENY – "BRIGHT SIZE LIFE"

BROADWAY BLUES

ORNETTE COLEMAN

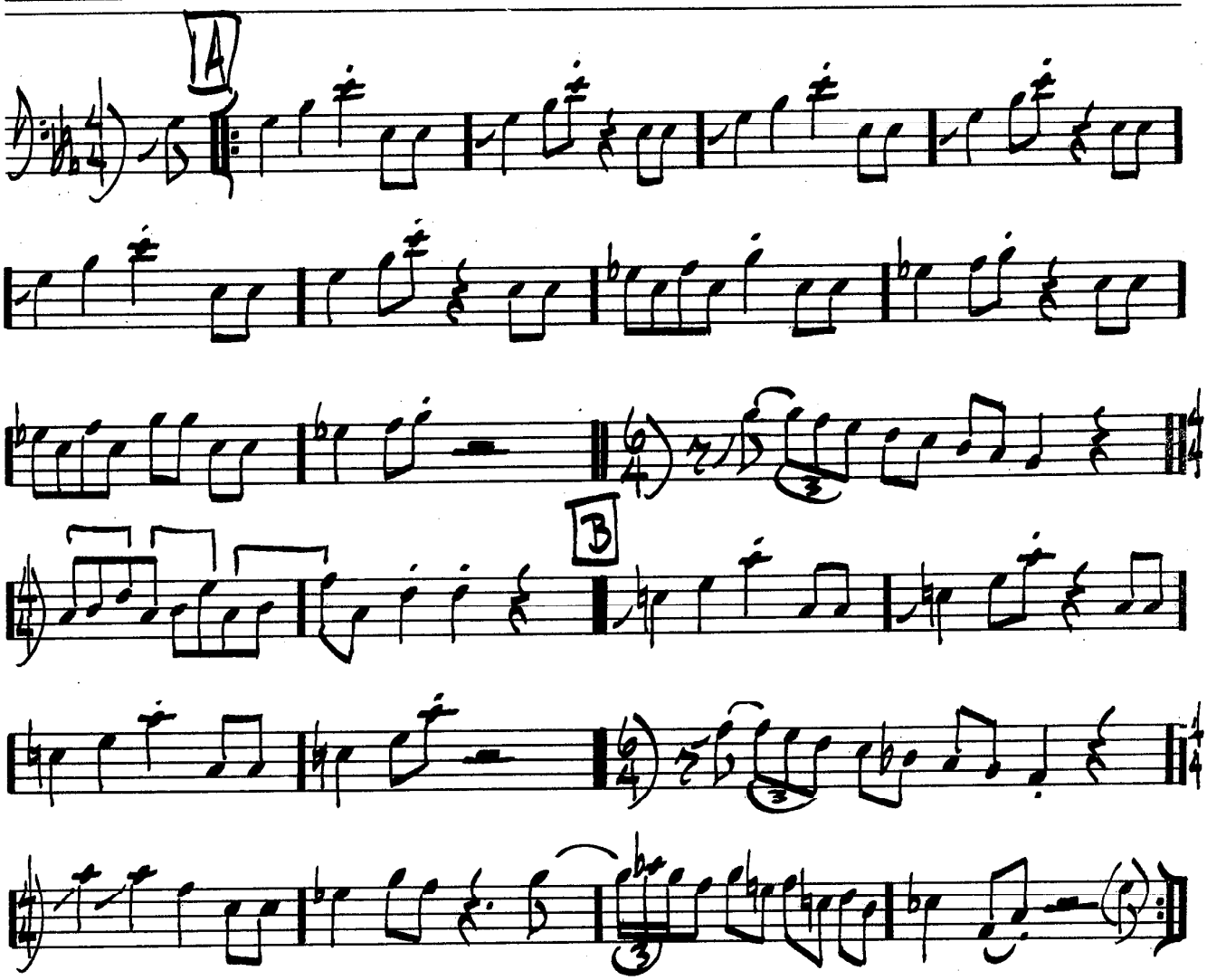

PAT METHENY — "BRIGHT SIZE LIFE"

BROWNOUT

GARY BURTON

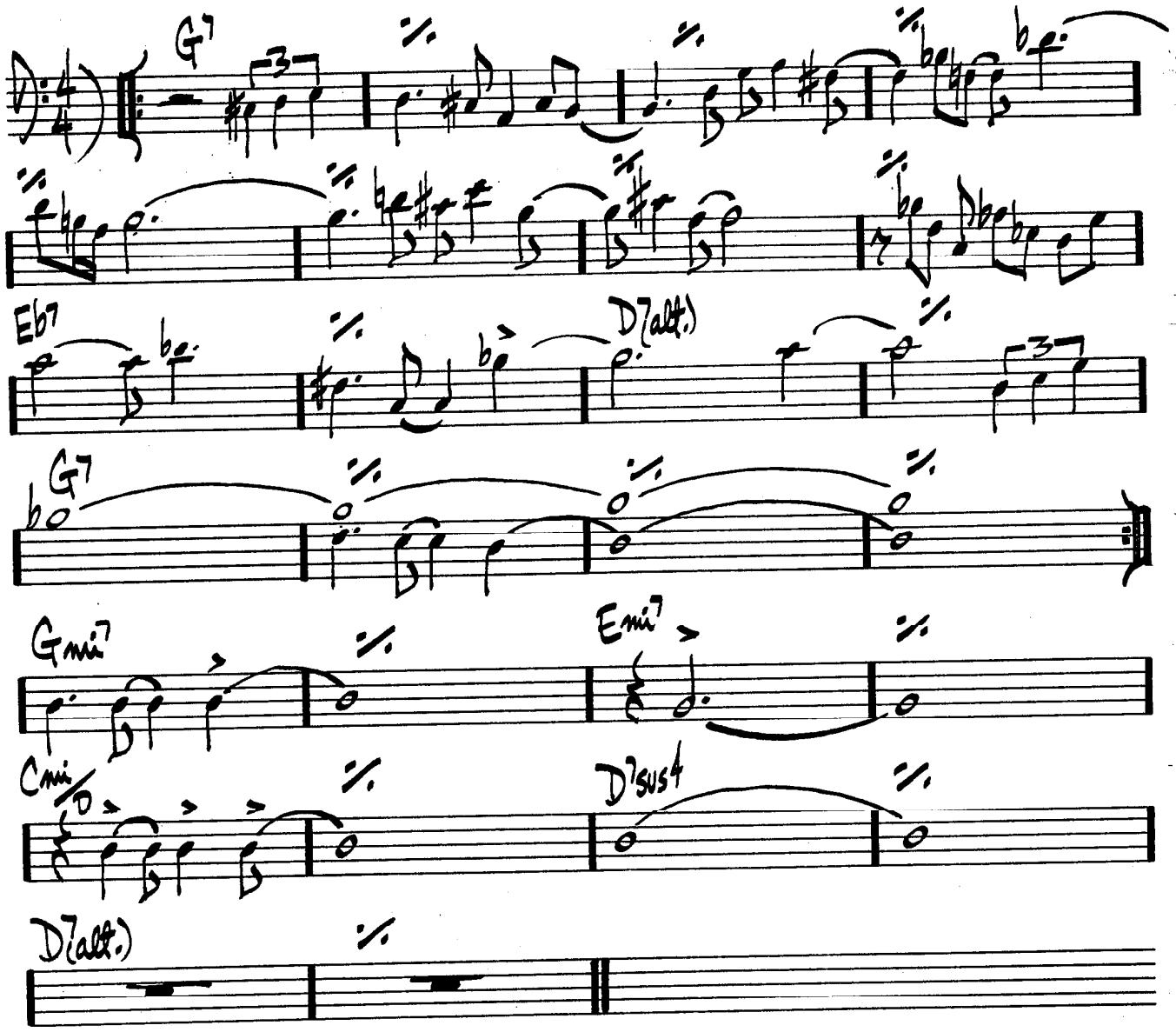

GARY BURTON — "NEW QUARTET"

BUT BEAUTIFUL

VAN HEUSEN / BURKE

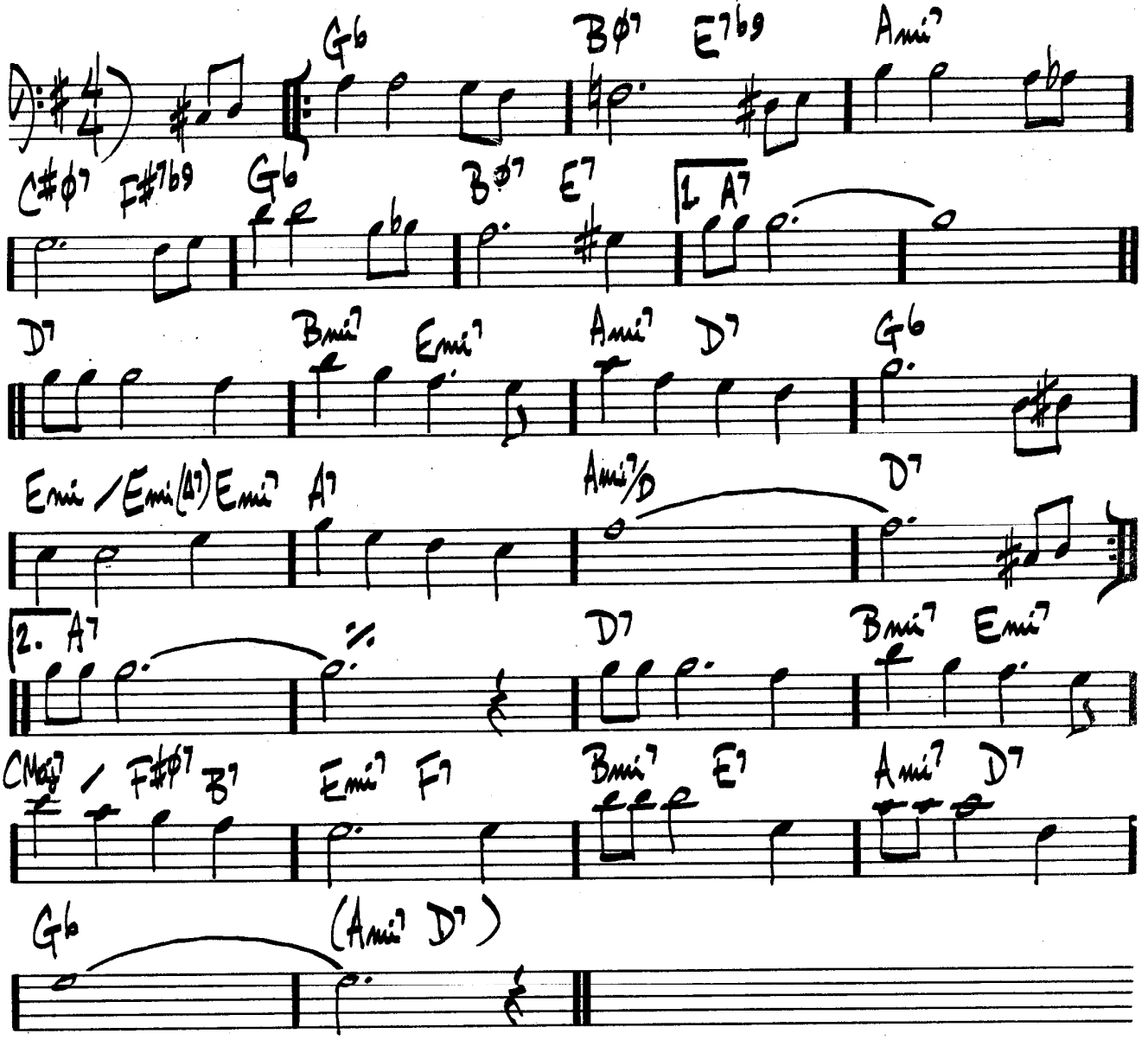

BILLIE HOLIDAY – "LADY IN SATIN"

FREDDIE HUBBARD – "GETTING IT TOGETHER"

68. (MED FUNK) (3x's)

BUTTERFLY

H. HANCOCK

Fmi7 / / / / Ami7

A

Fmi7 / / / / Ami7 Fmi7 / / / / Dmi7 / /

Fmi7 / / / / Ami7 Fmi7 / / / / Dmi7

(DRUMS) etc.

B

Bb7sus4 Bb13

Bbmi7 Eb7#9 Absus4 (FINE)

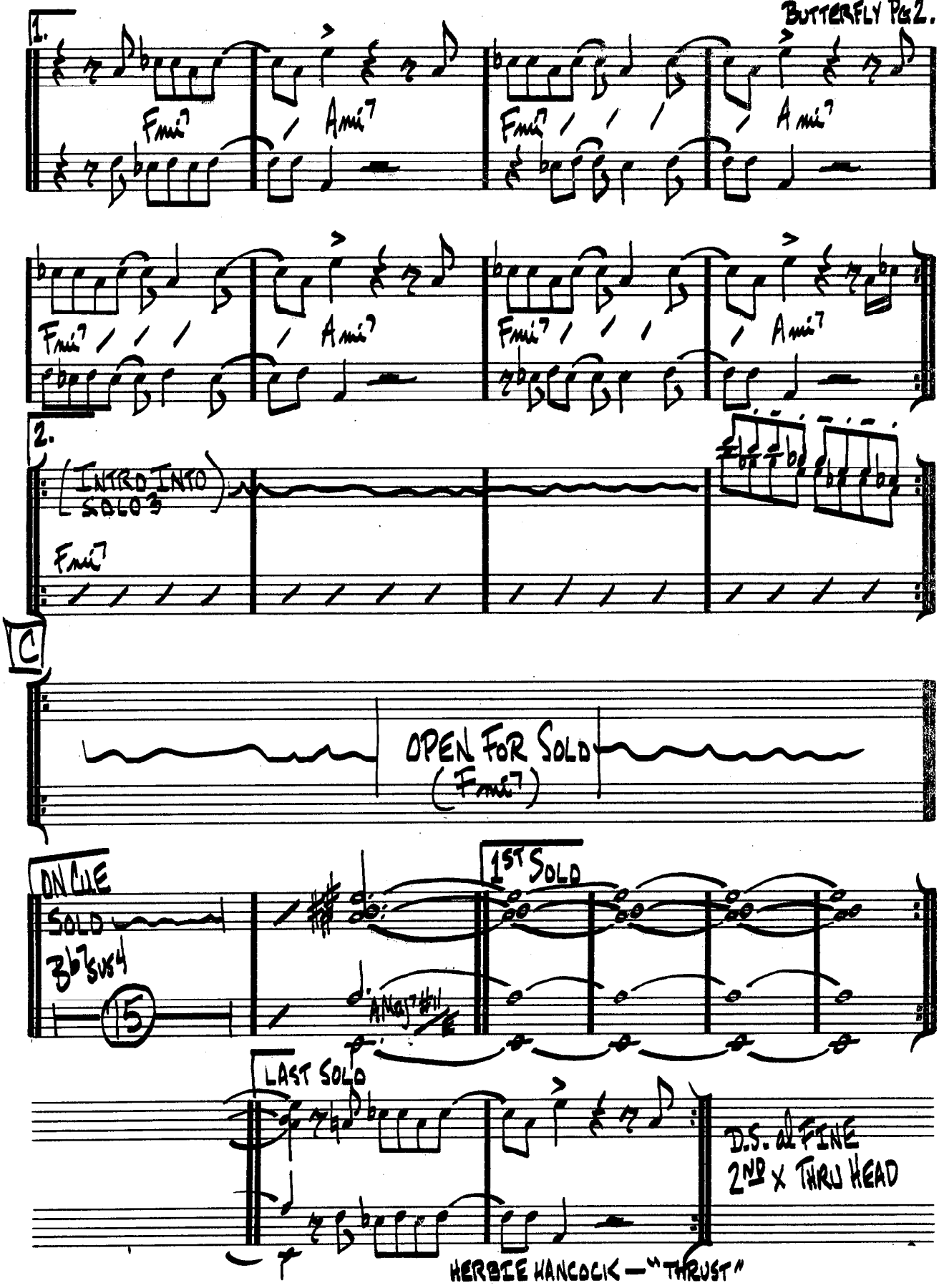

HERBIE HANCOCK — "THRUST"

70.

CAPTAIN MARVEL

CHICK COREA

(SAMBA)

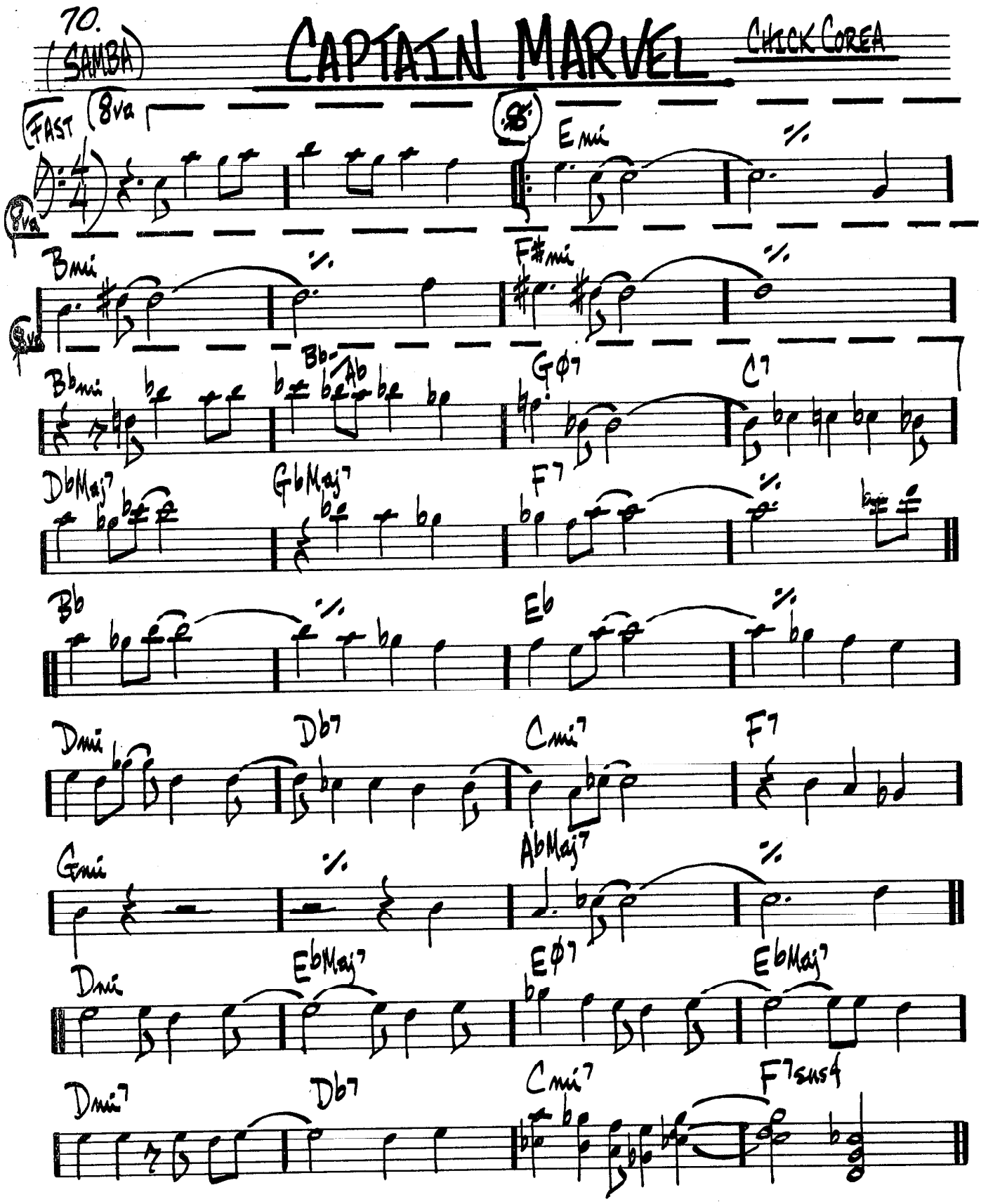

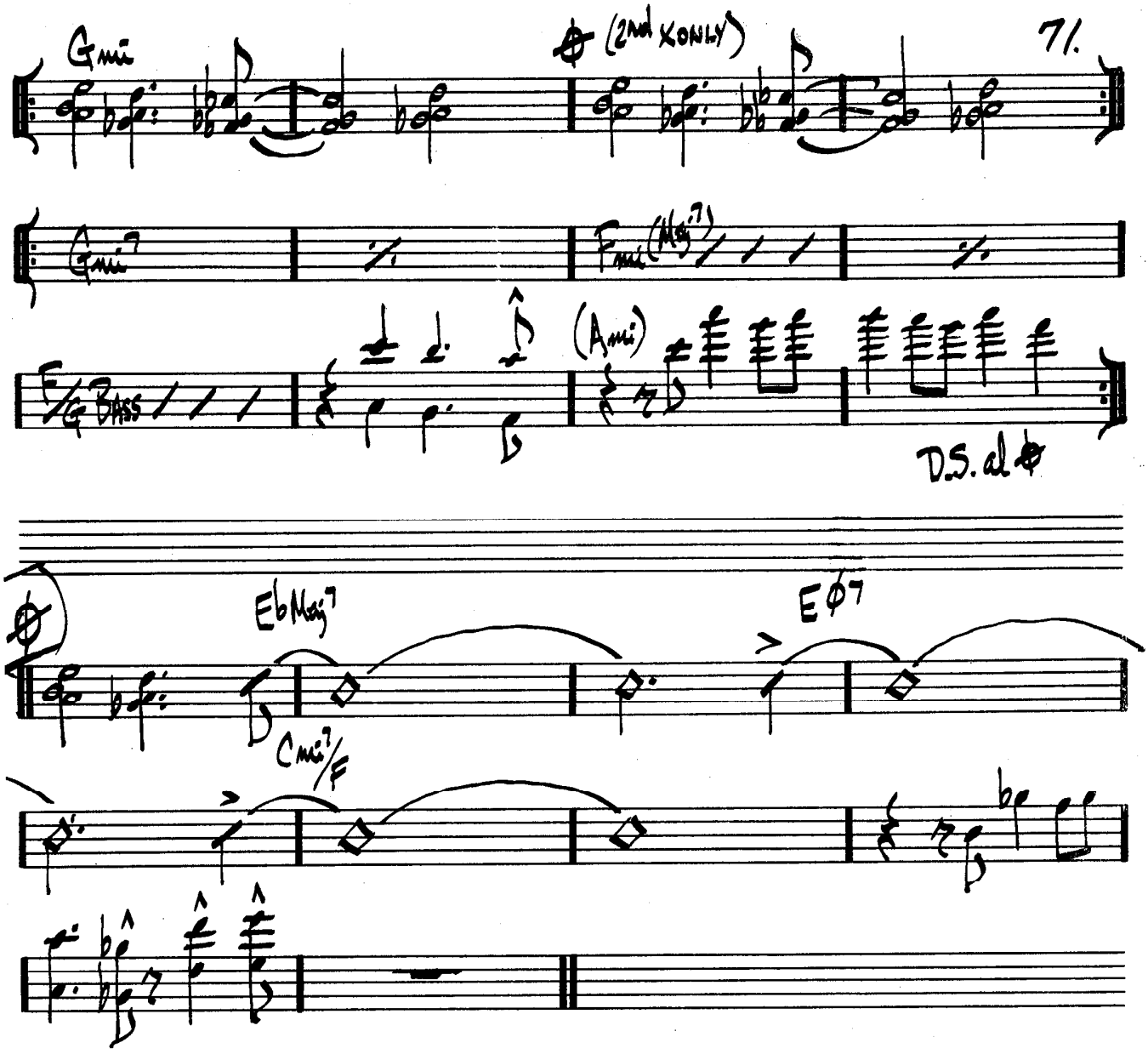

CHICK COREA - "LIGHT AS A FEATHER"
STAN GETZ - "CAPTAIN MARVEL"

CANYON SONG

RALPH TOWNER

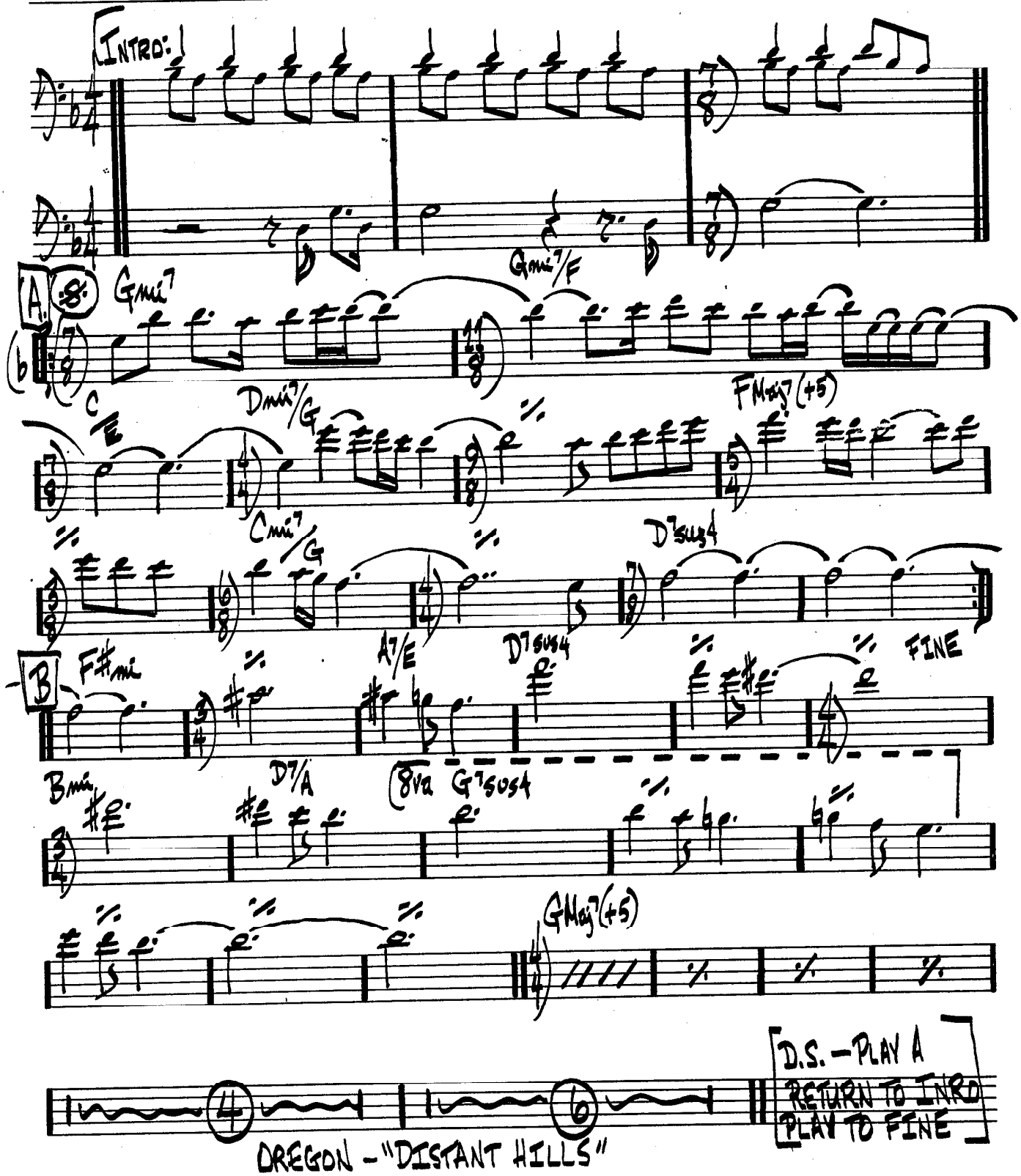

OREGON - "DISTANT HILLS"

CEORA

(BOSSA)

LEE MORGAN

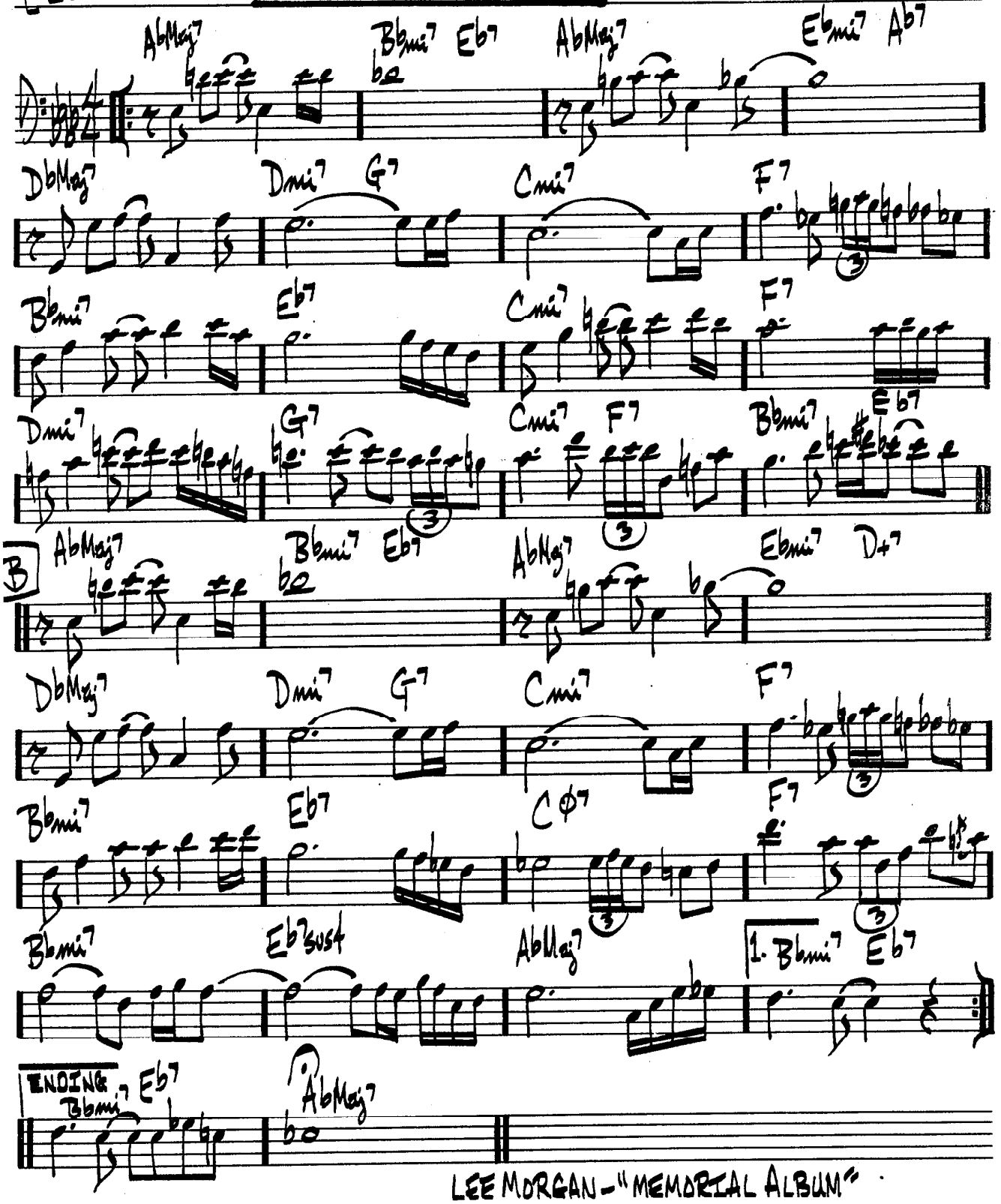

LEE MORGAN - "MEMORIAL ALBUM"

(BOSSA) CHEGA DE SAUDADE (NO MORE BLUES)

JOBIM

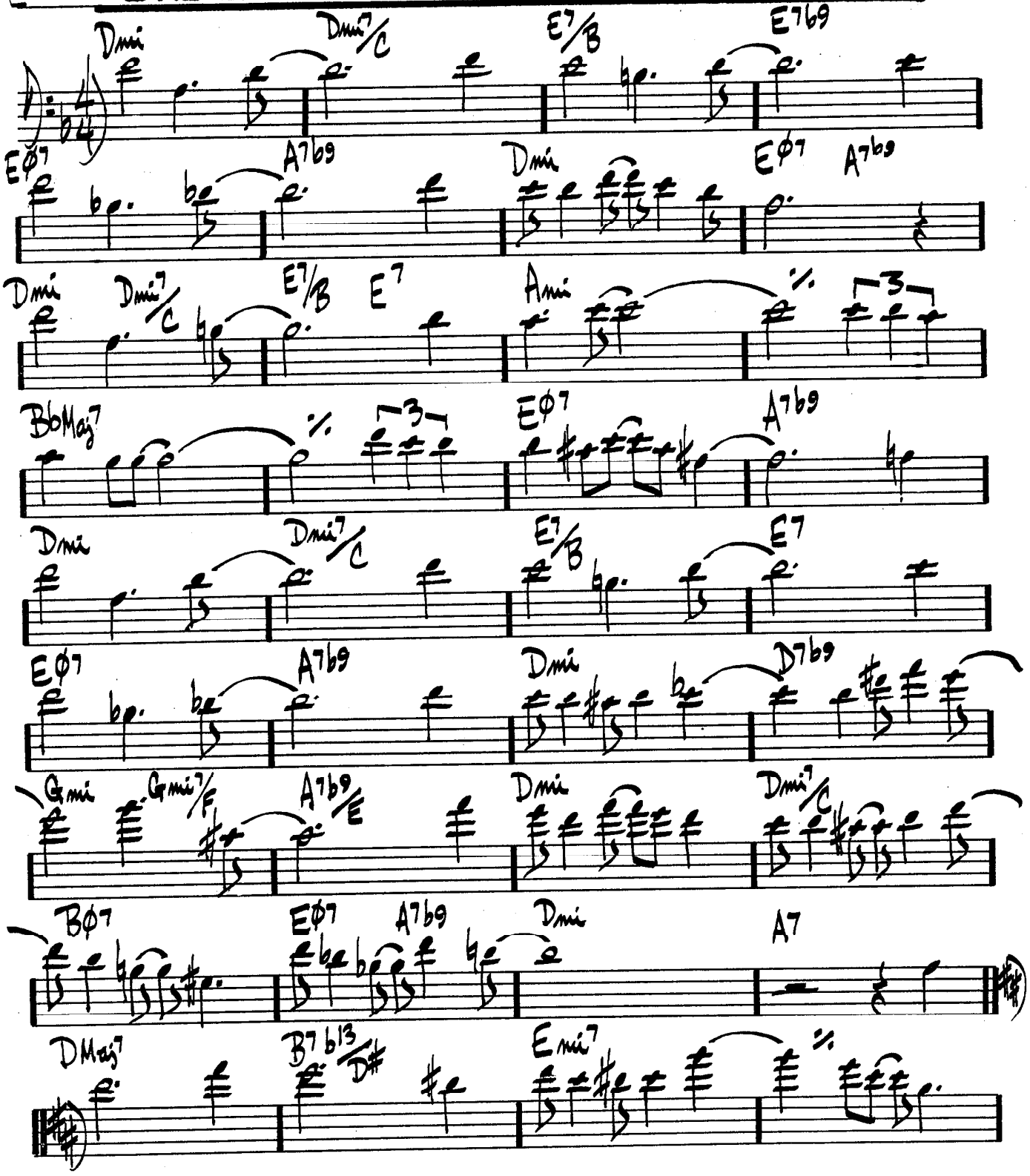

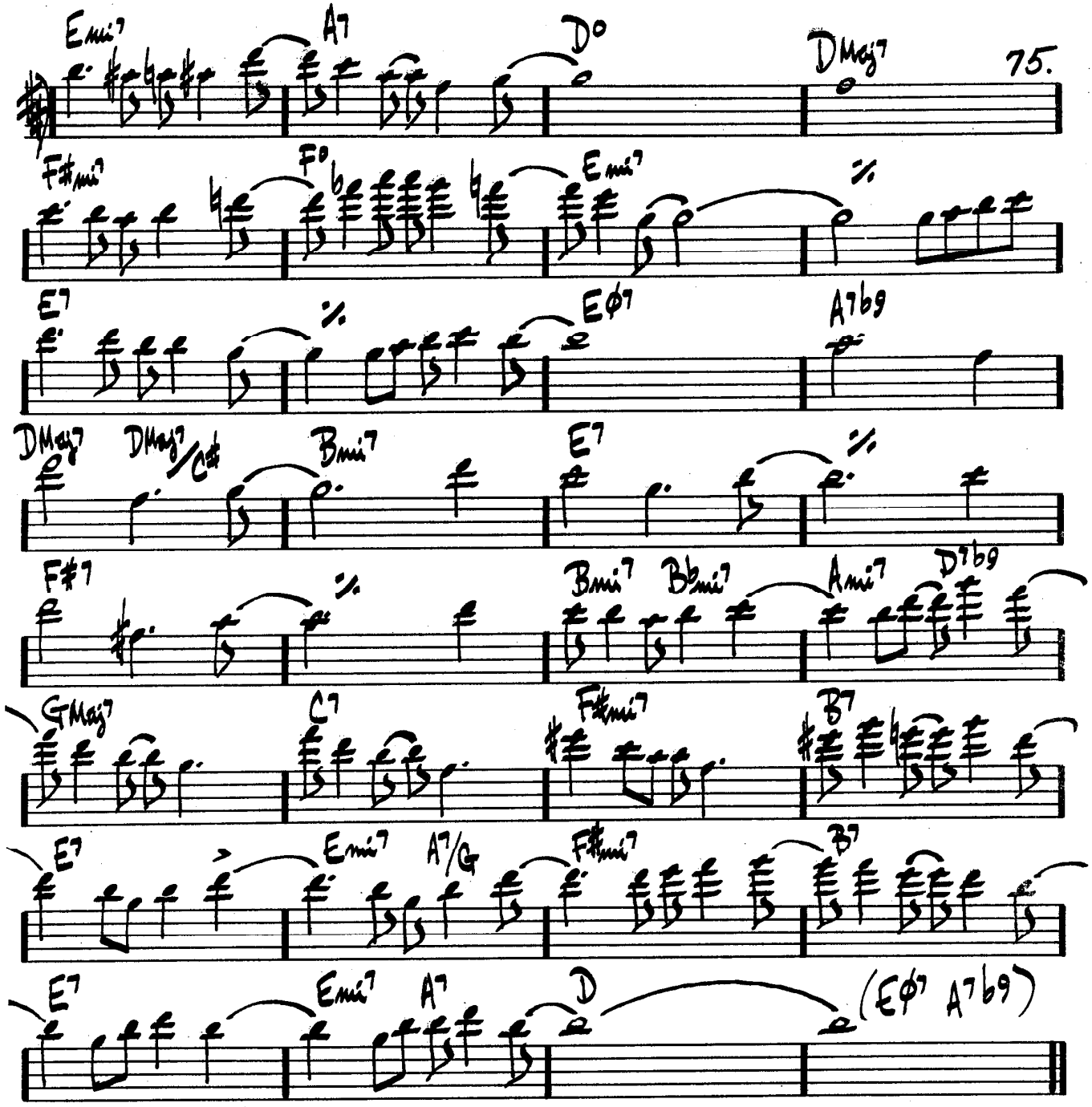

CHEGA... PG2.

ANTONIO CARLOS JOBIM – "THE COMPOSER OF DESAFINADO, PLAYS"
GARY BURTON – "ALONE AT LAST"

CHELSEA BELLS

S. SWALLOW

(SLOWLY)

Db/Ab B7/A Bb B7sus4 Ab7 C#mi AMaj7#11

DLYD. Ab7 B7sus4 Db Ebmi Bbmi

Ebmi Abmi7 Db B7sus4 BbLYD.

Ami7 Emi7 Bmi B7sus4 A7 B7

GARY BURTON - STEVE SWALLOW — "HOTEL HELLO"

CHELSEA BRIDGE

(BALLAD)

BILLY STRAYHORN

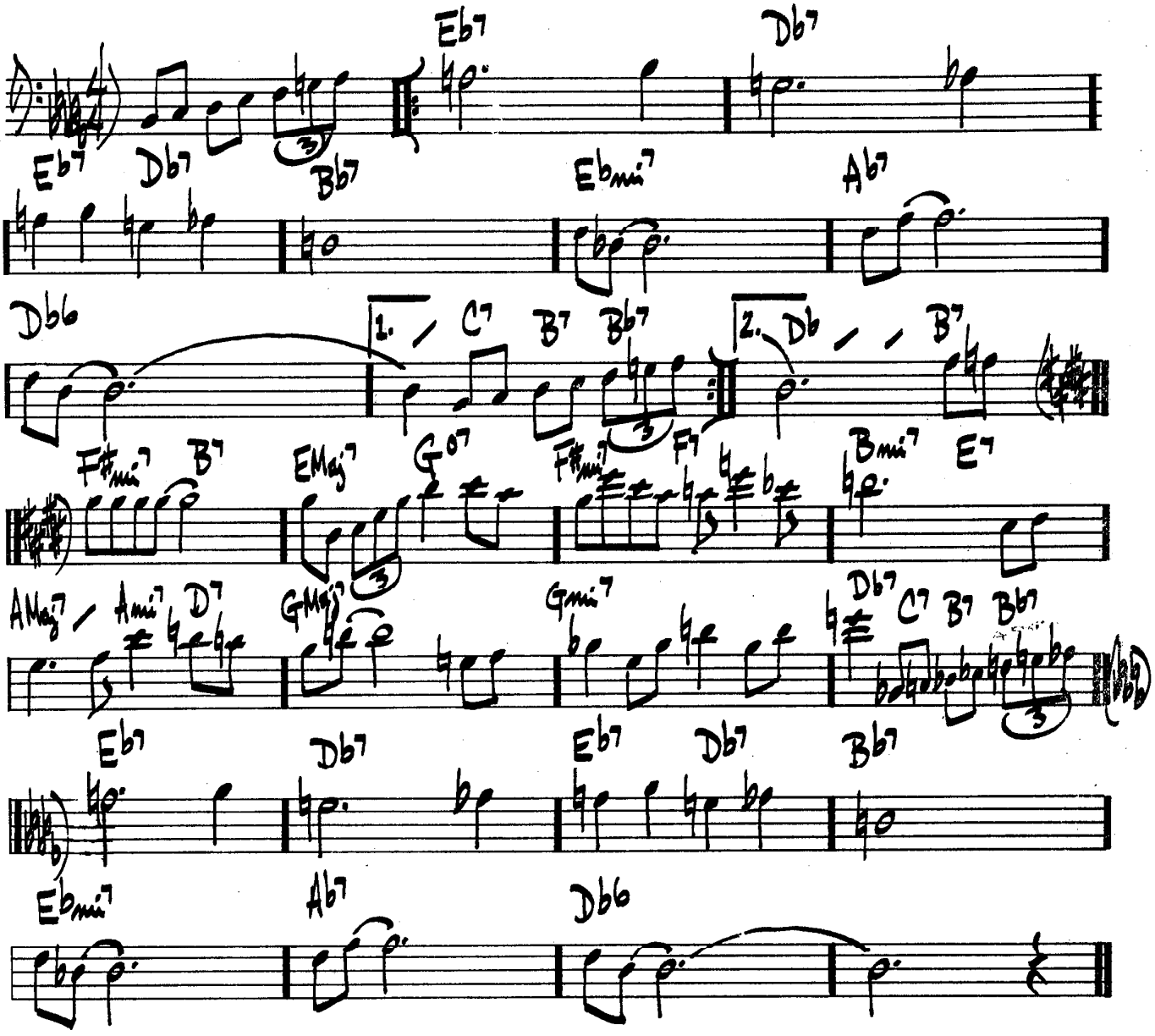

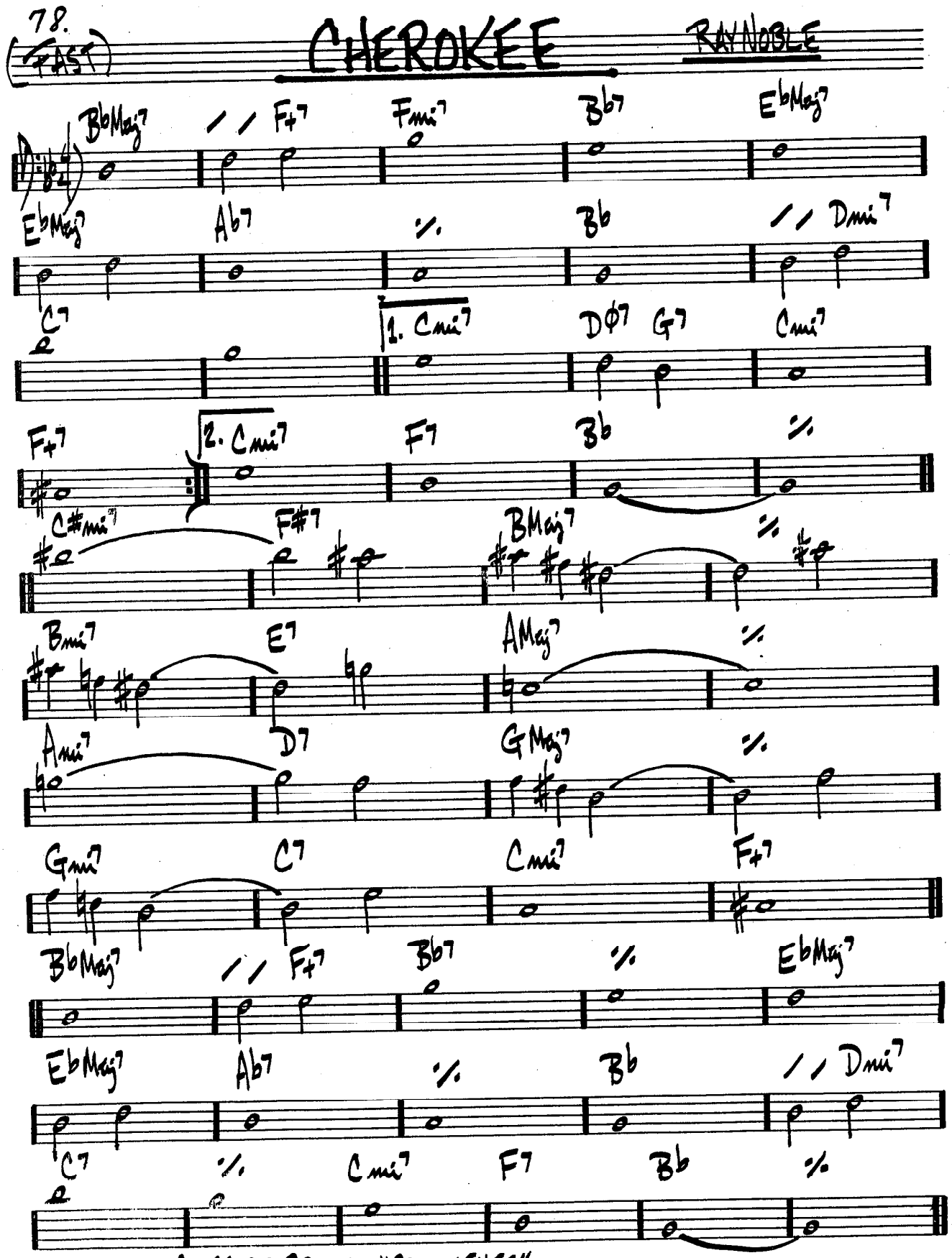

CLIFFORD BROWN—"BROWNEYES"

(BRIGHT) CHICKEN FEATHERS

STEVE KUHN

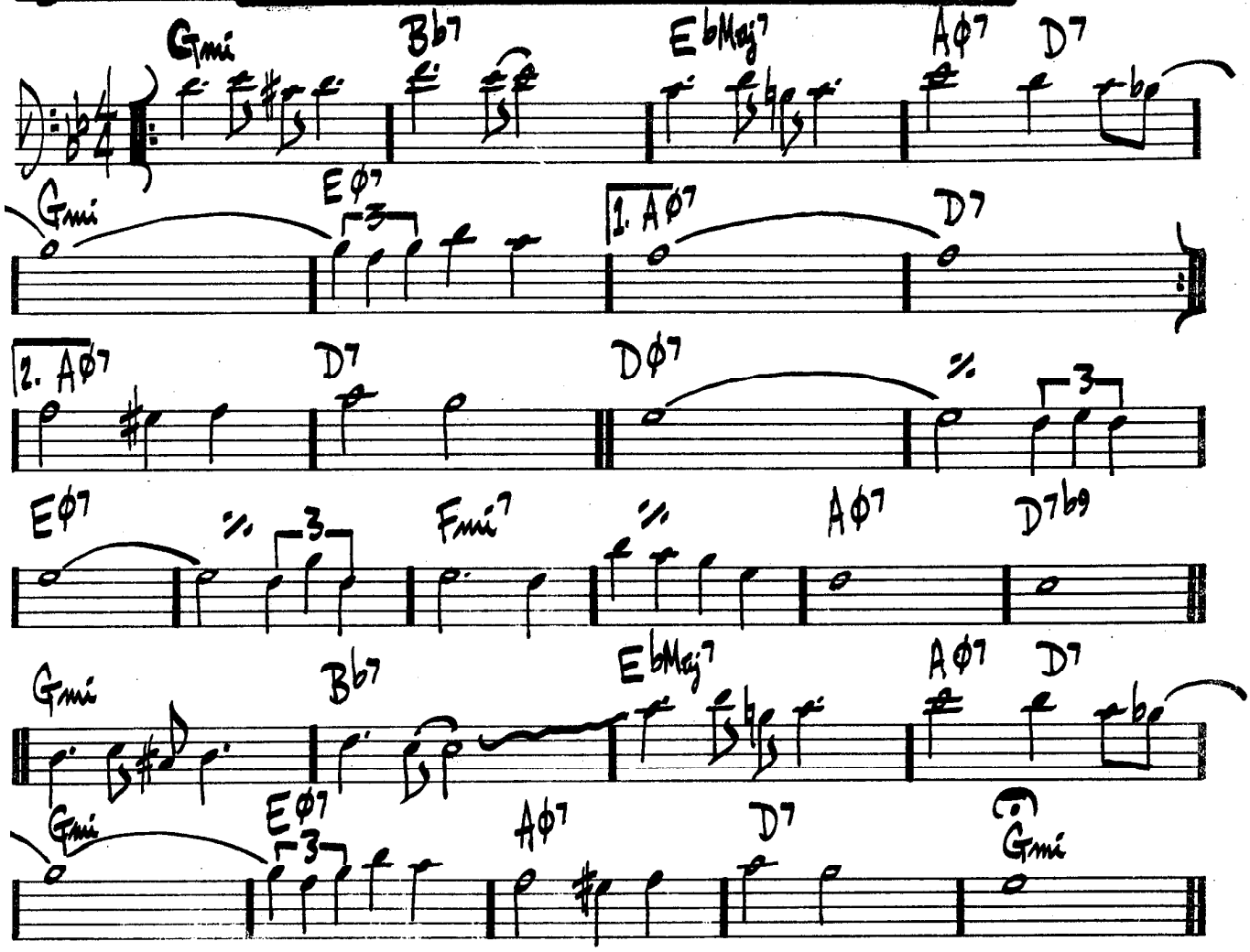

STEVE KUHN – "CHICKEN FEATHERS"

GENTLY & EVENLY

CHILDREN'S SONG

- CHICK COREA

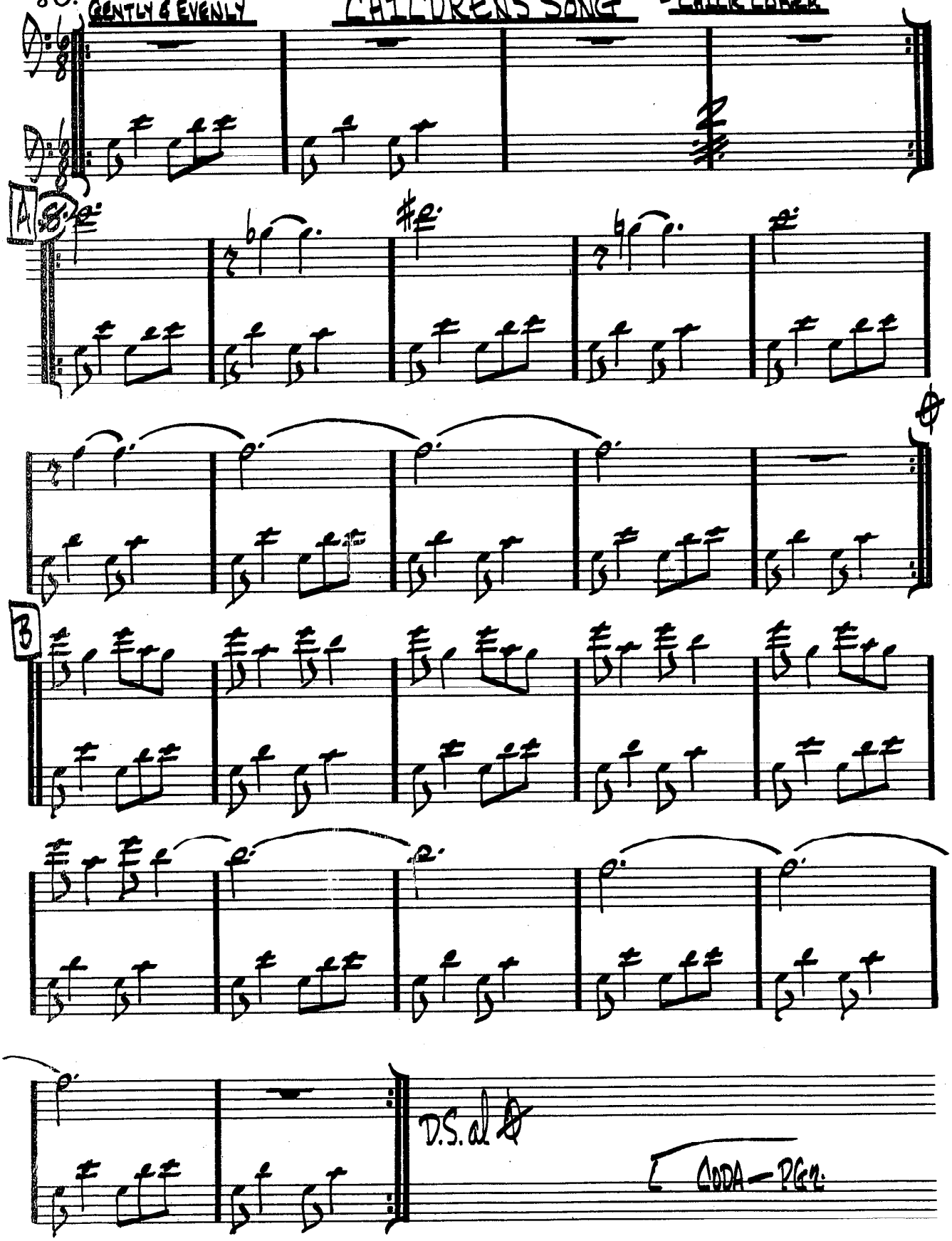

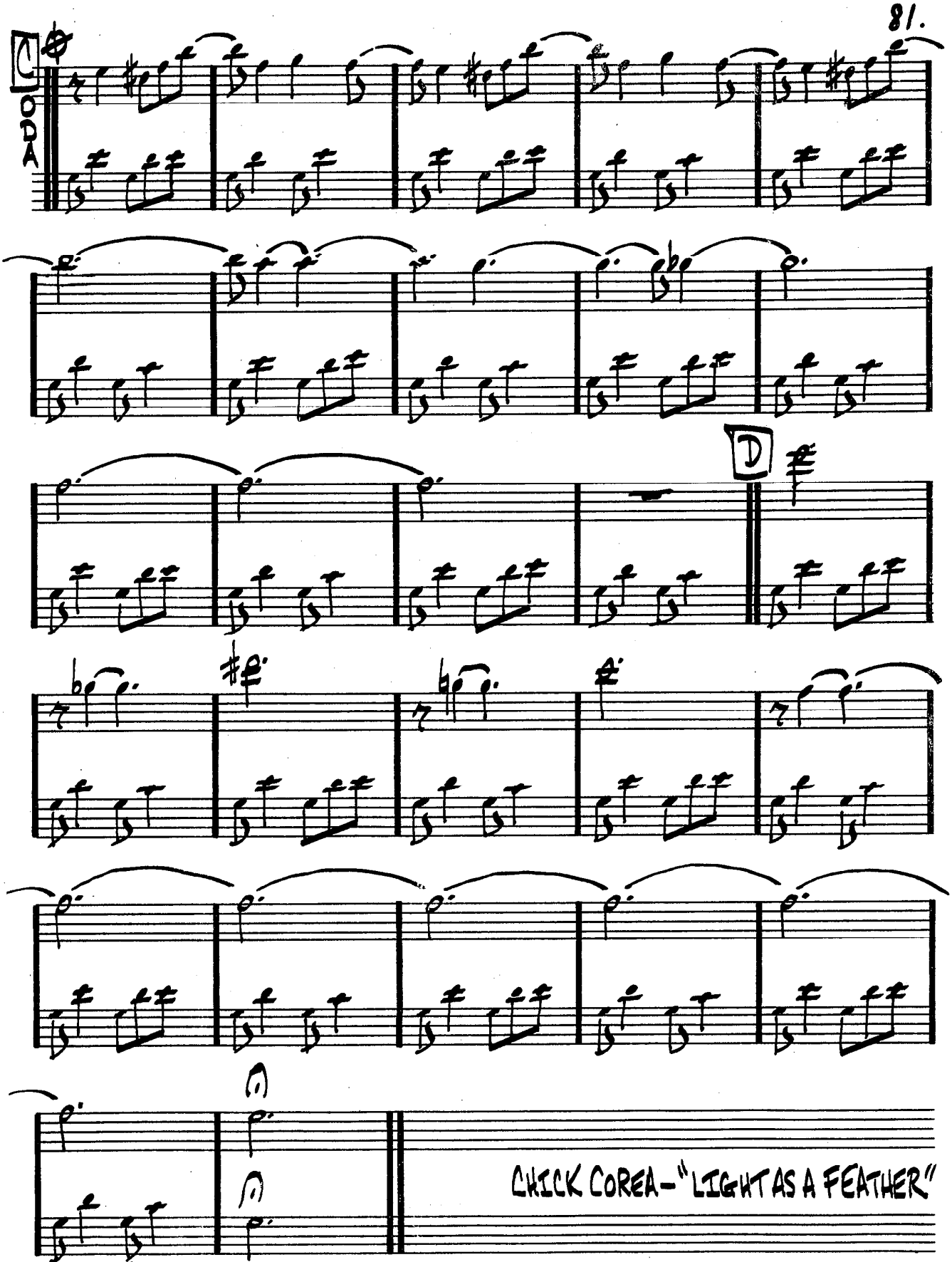

CHICK COREA-"LIGHT AS A FEATHER"

COLORS OF CHLOË

EBERHARD WEBER

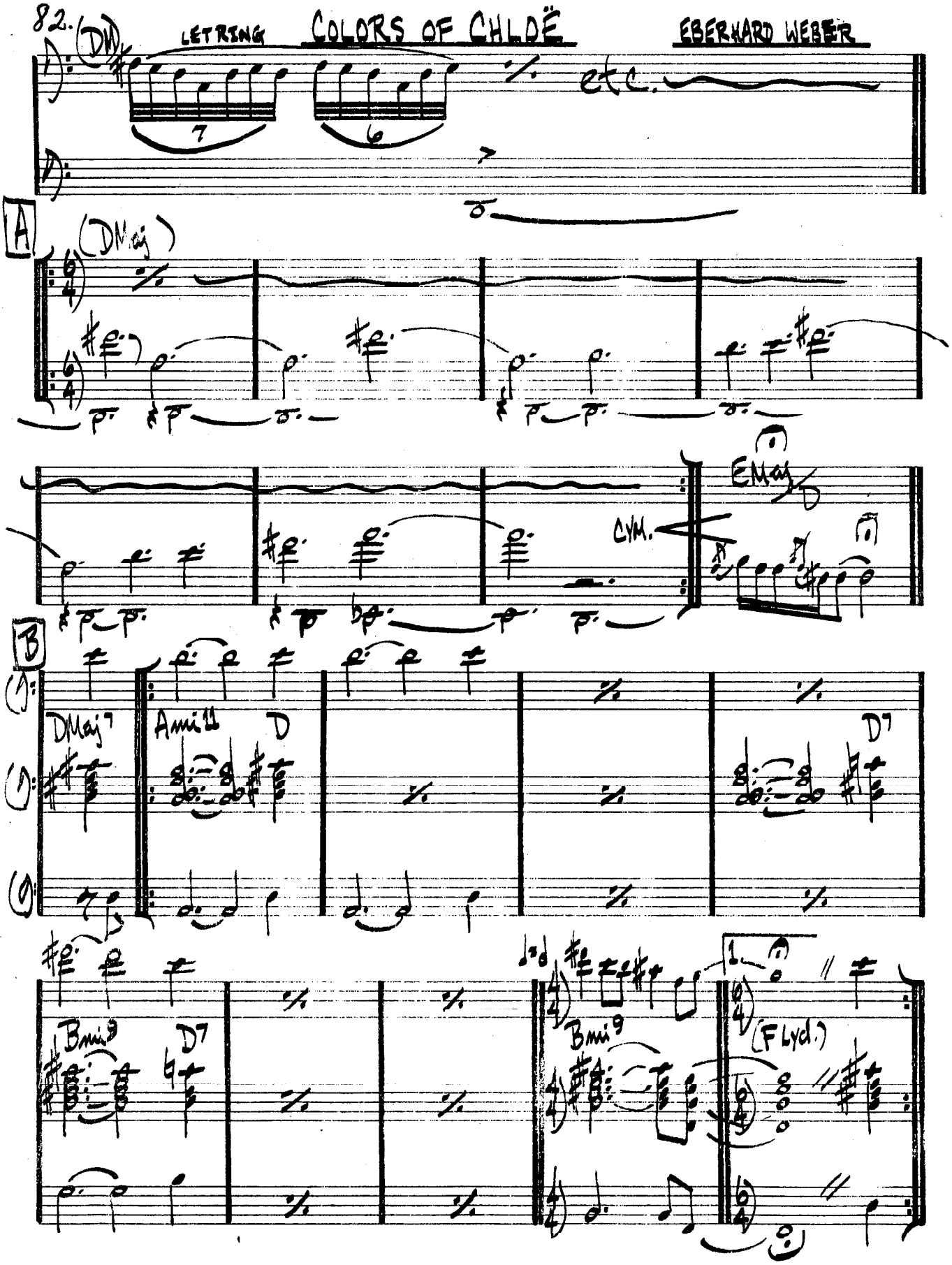

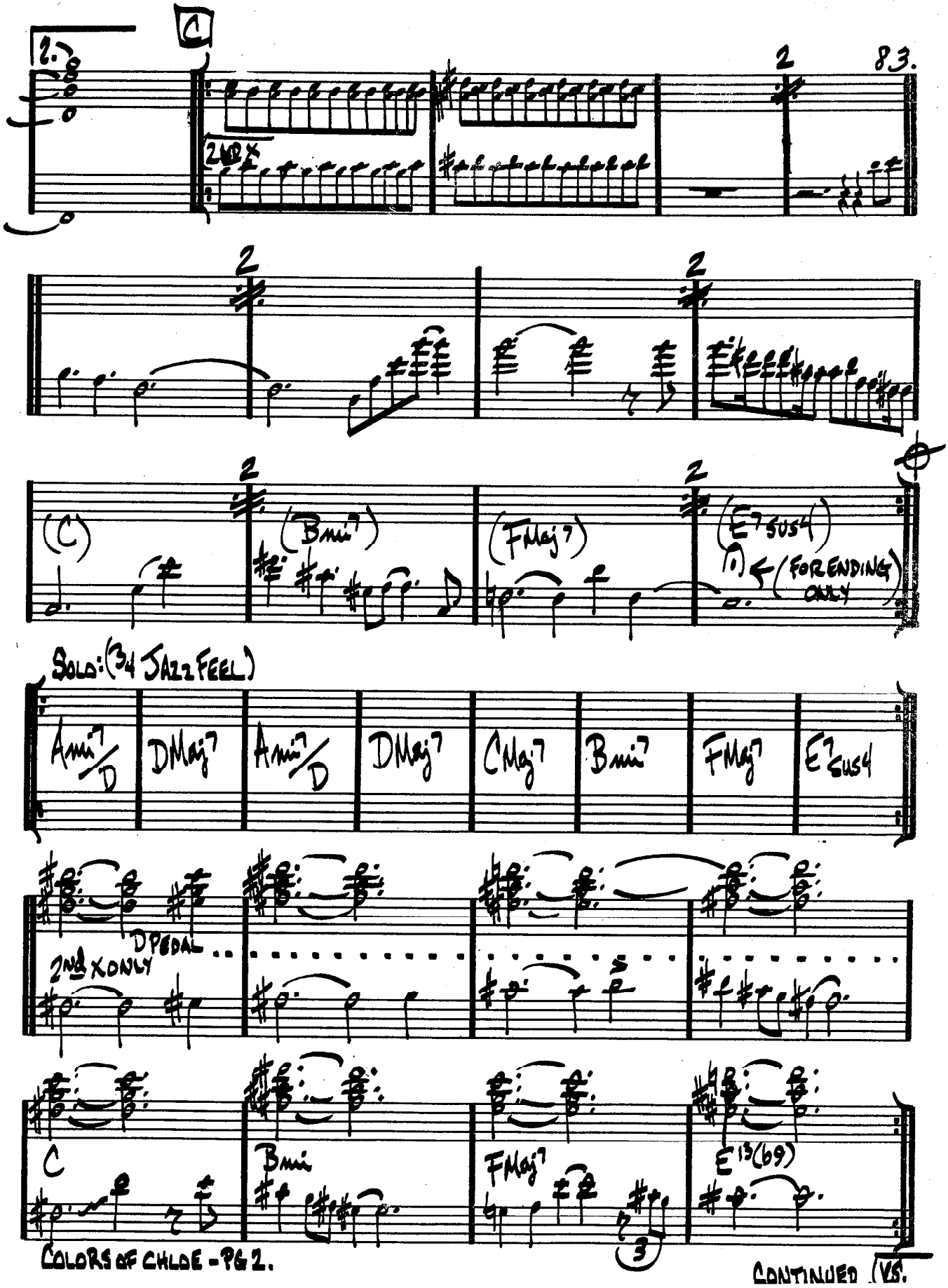

CONTINUED (V.S.

COLORS OF CHLOË - PG.3

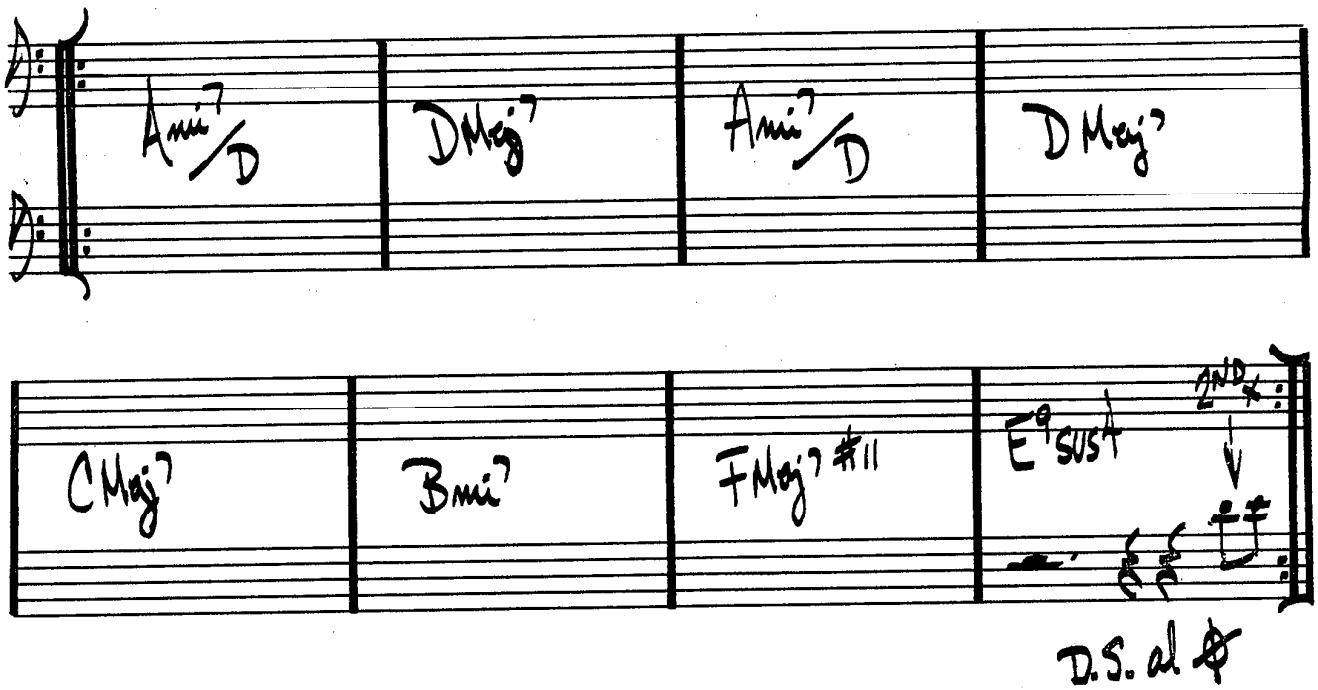

⊕

D.C. TO TOP - PLAY [A] ONE TIME ONLY
PLAY THRU [B] ONE TIME - TAKE 2ND ENDING
HOLD (𝄐) FOR DRUM SOLO
END ON 𝄐
E7sus4

EBERHARD WEBER - "COLOURS OF CHLOË"
GARY BURTON - "RING"

CHIPPIE

ORNETTE COLEMAN

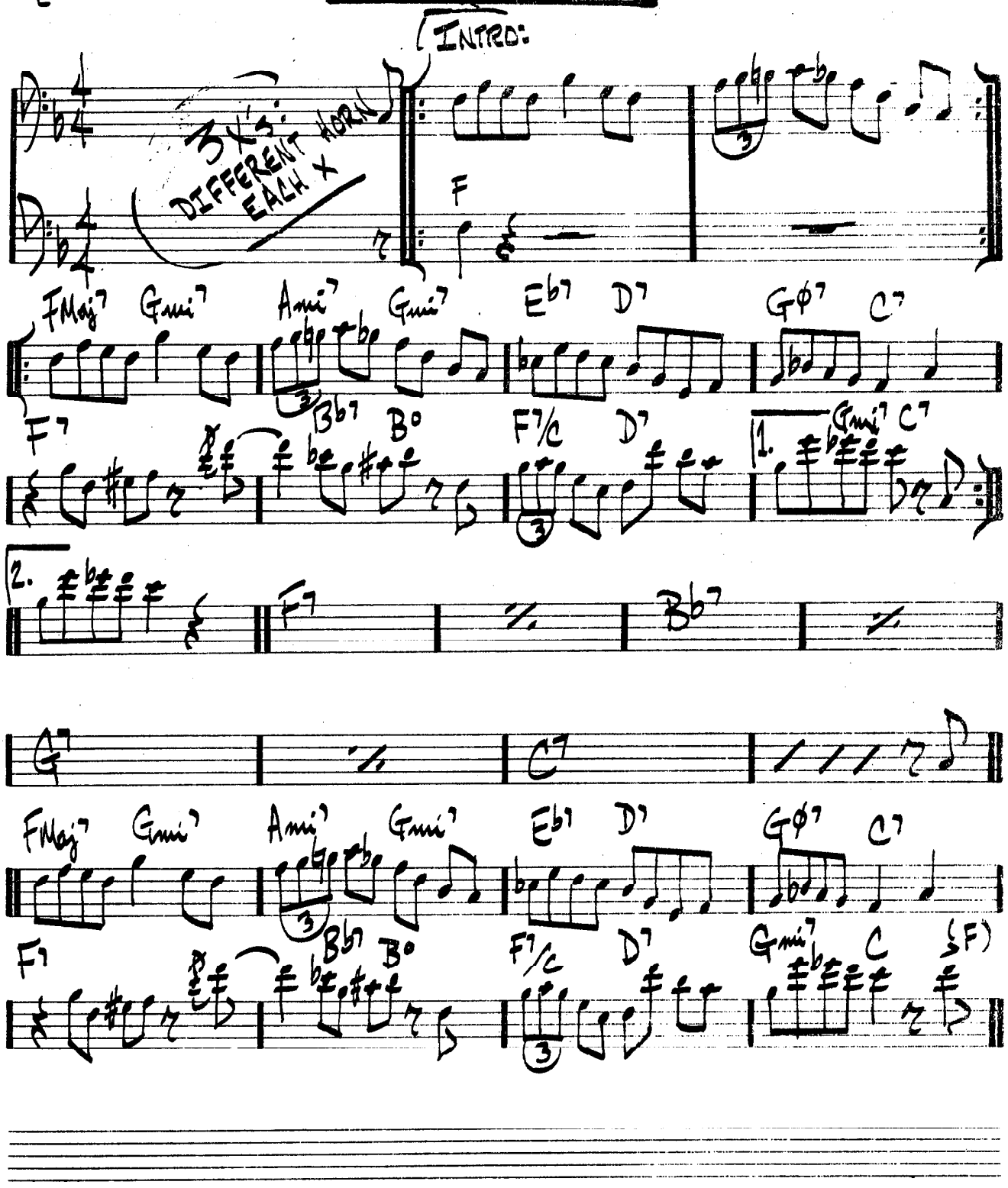

86.

(LATIN)

COMO EN VIETNAM

S. SWALLOW

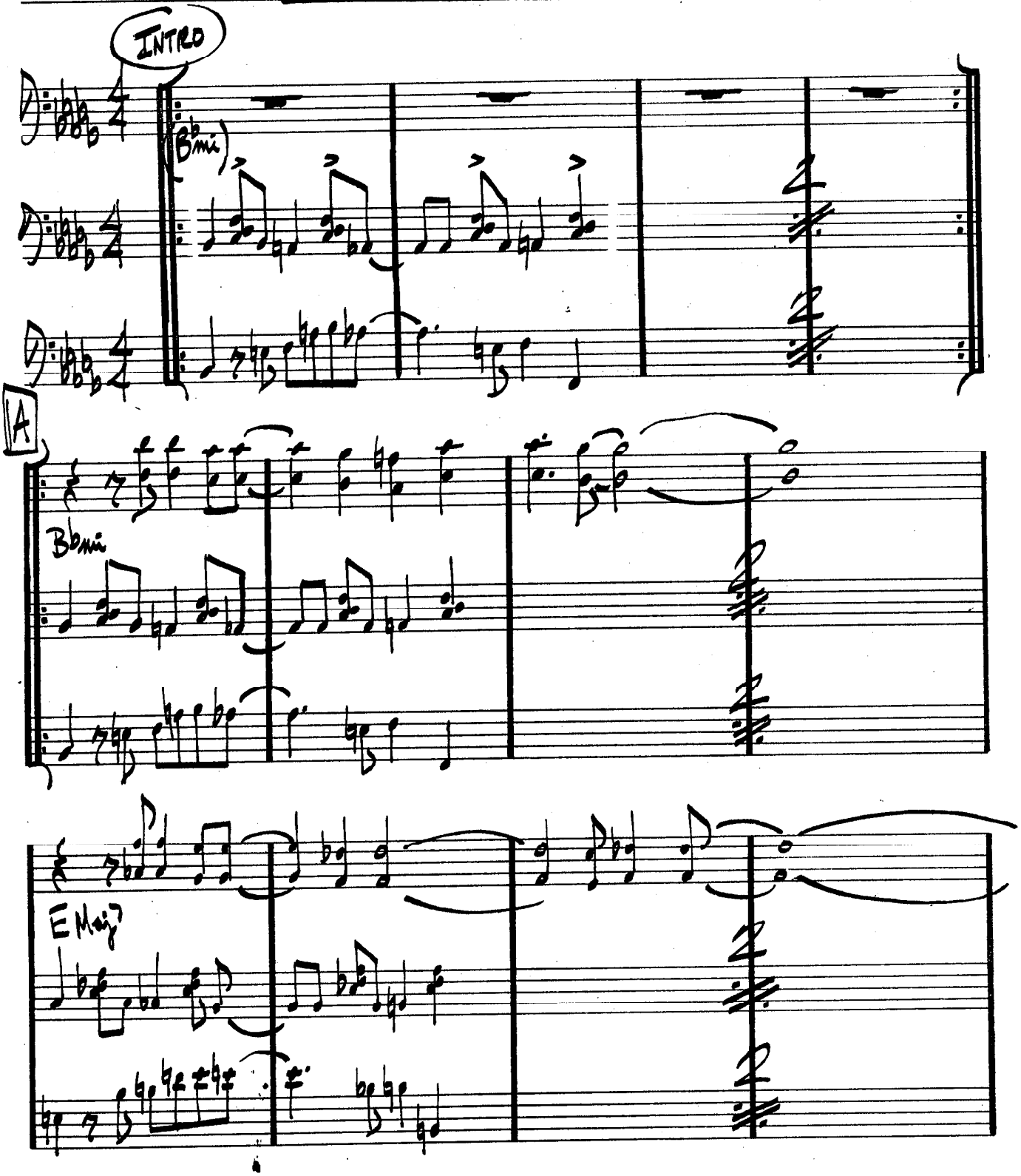

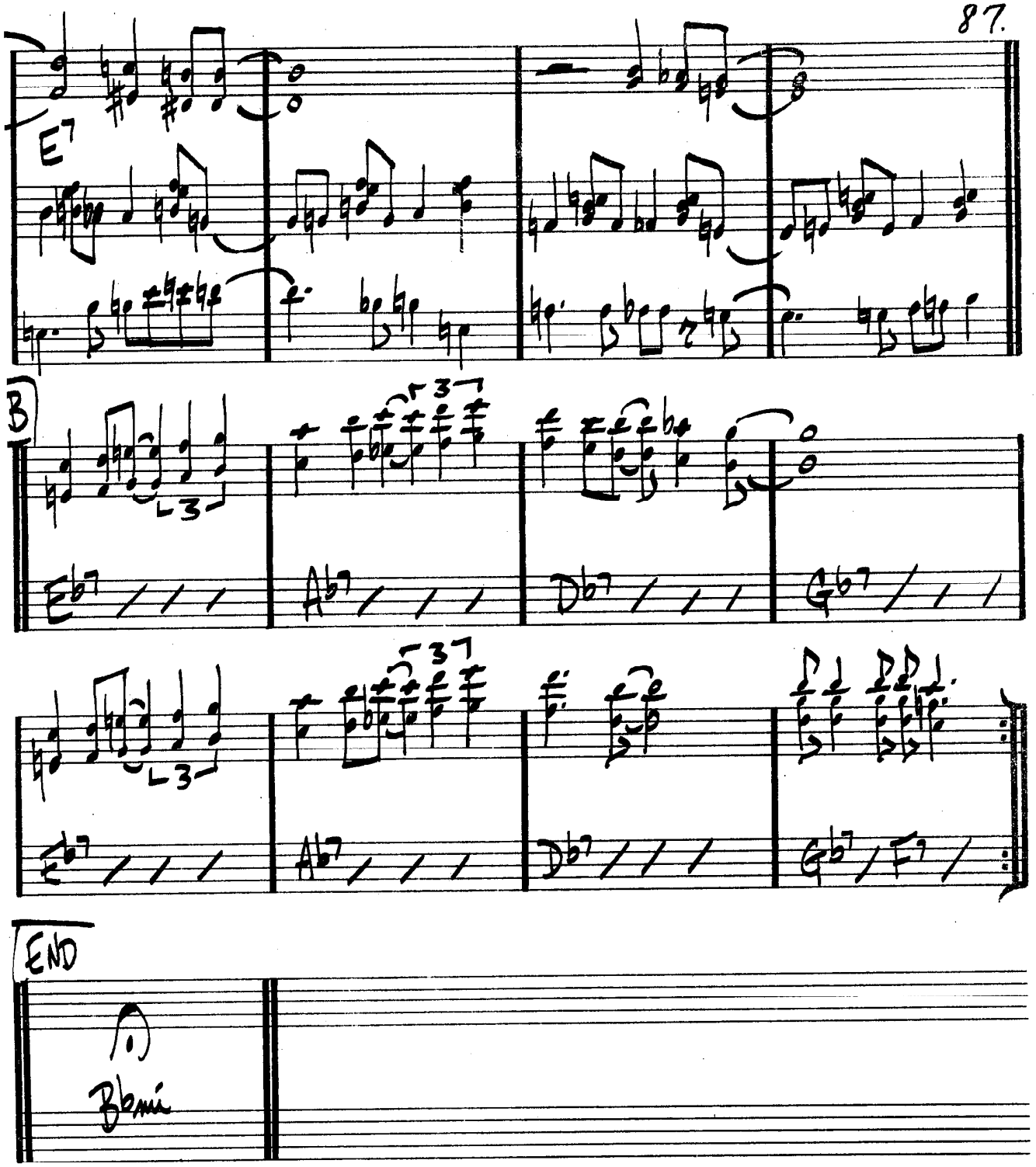

(COMO EN VIETNAM-PG.2.)

"GARY BURTON & KEITH JARRETT"

88.

COME SUNDAY

DUKE ELLINGTON

(SLOWLY)

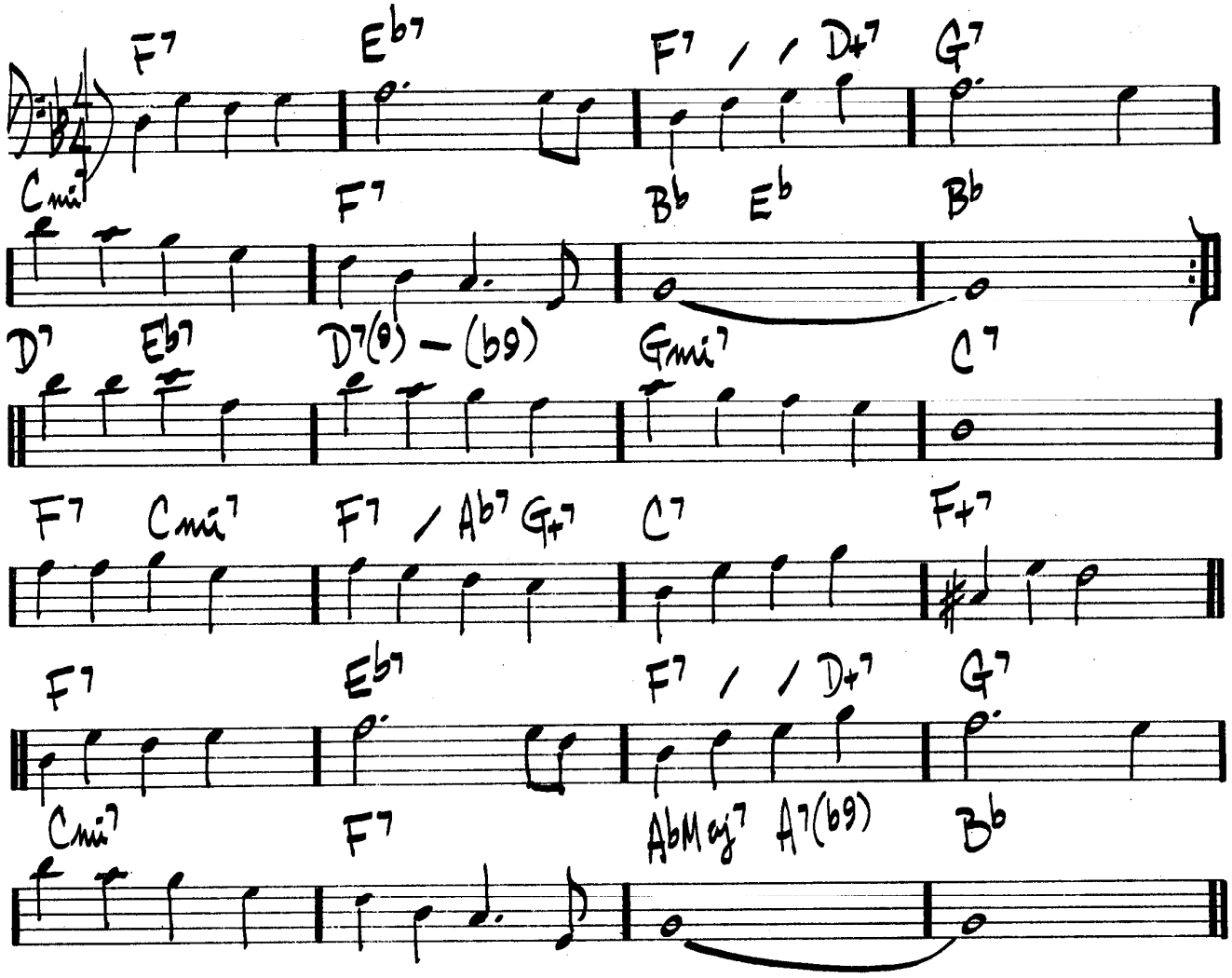

CON ALMA

DIZZY GILLESPIE

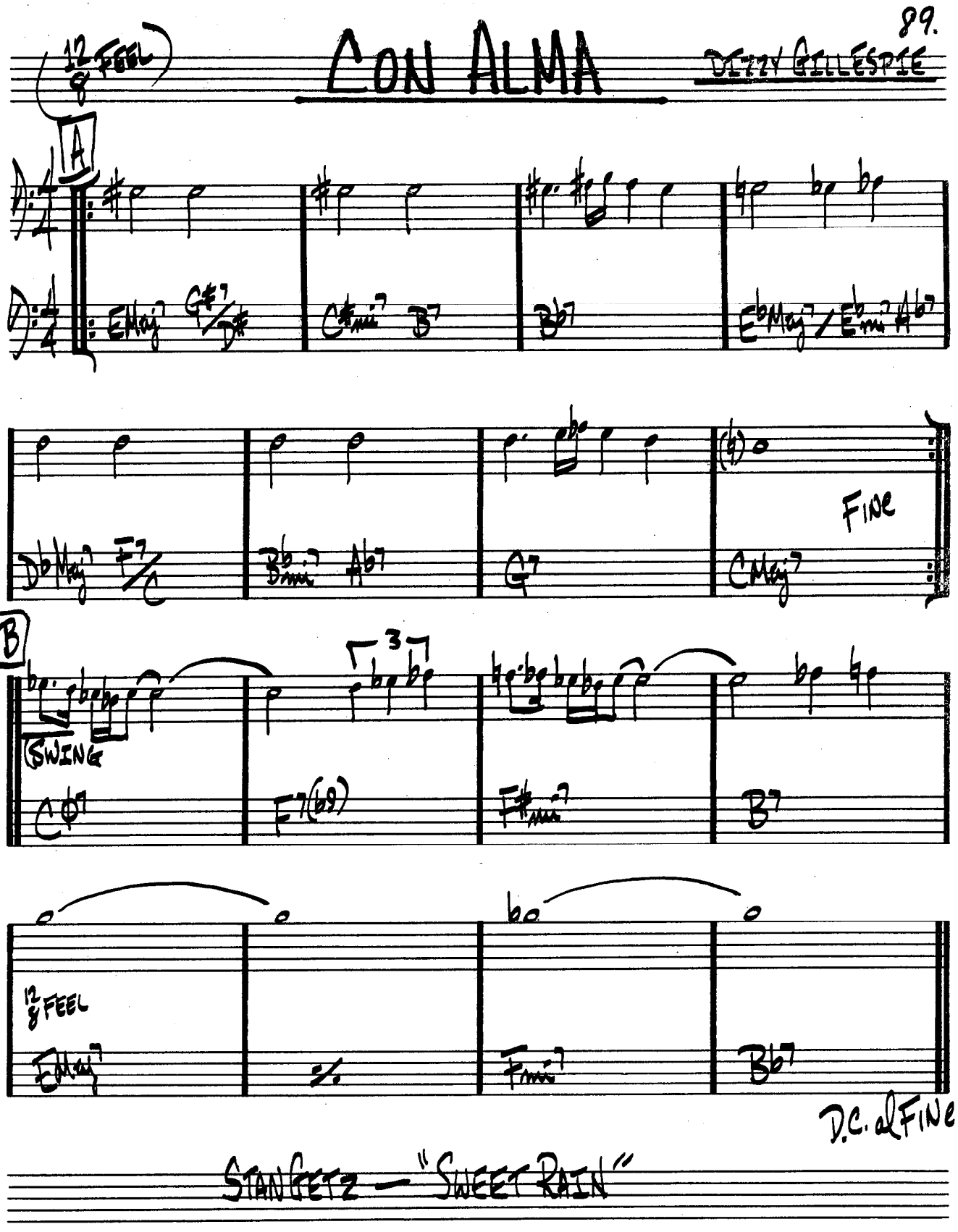

STAN GETZ — "SWEET RAIN"

CONCEPTION

GEORGE SHEARING

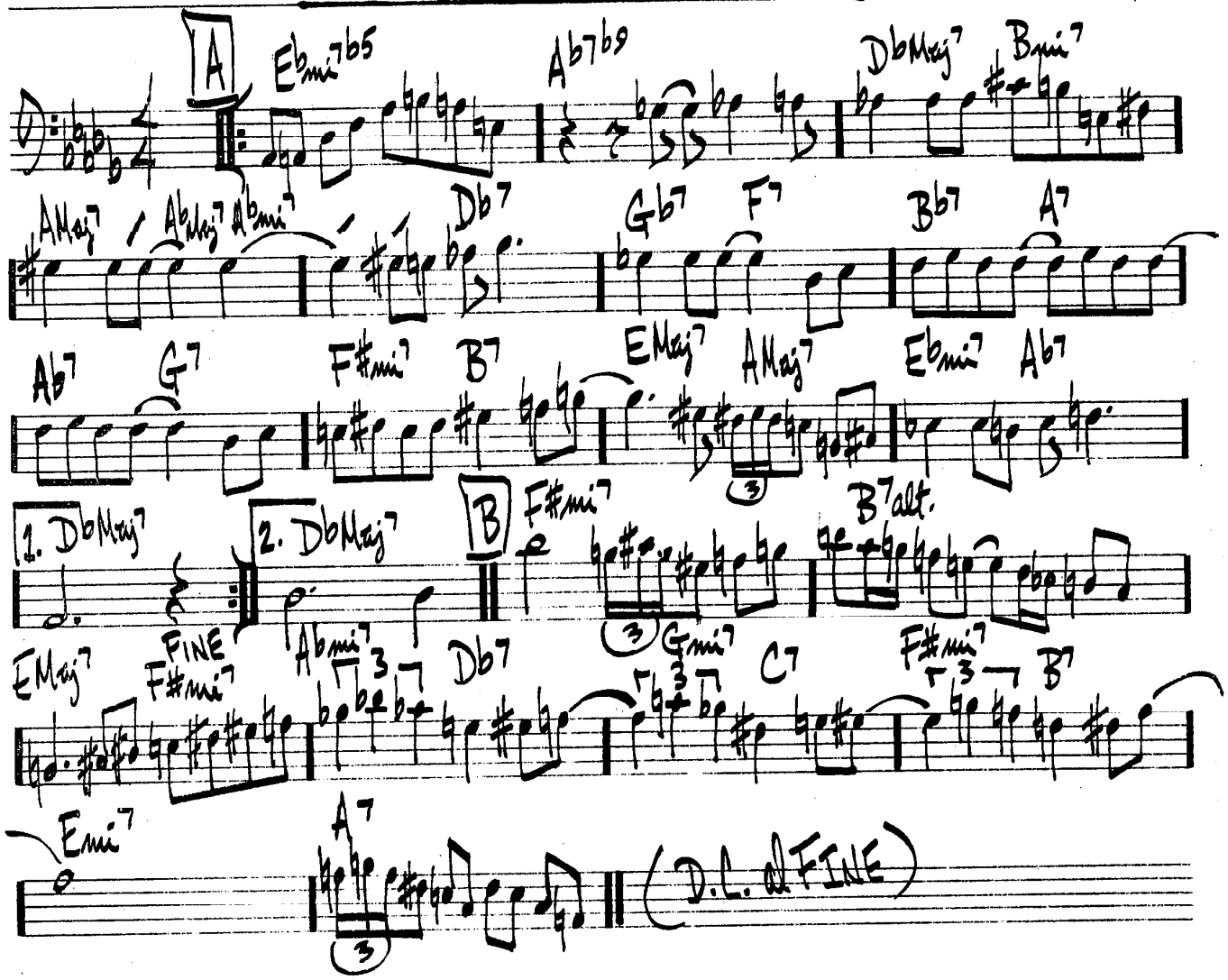

MILE DAVIS – "CONCEPTION"
BILL EVANS – "NEW JAZZ CONCEPTIONS"

CONFERENCE OF THE BIRDS

D. HOLLAND

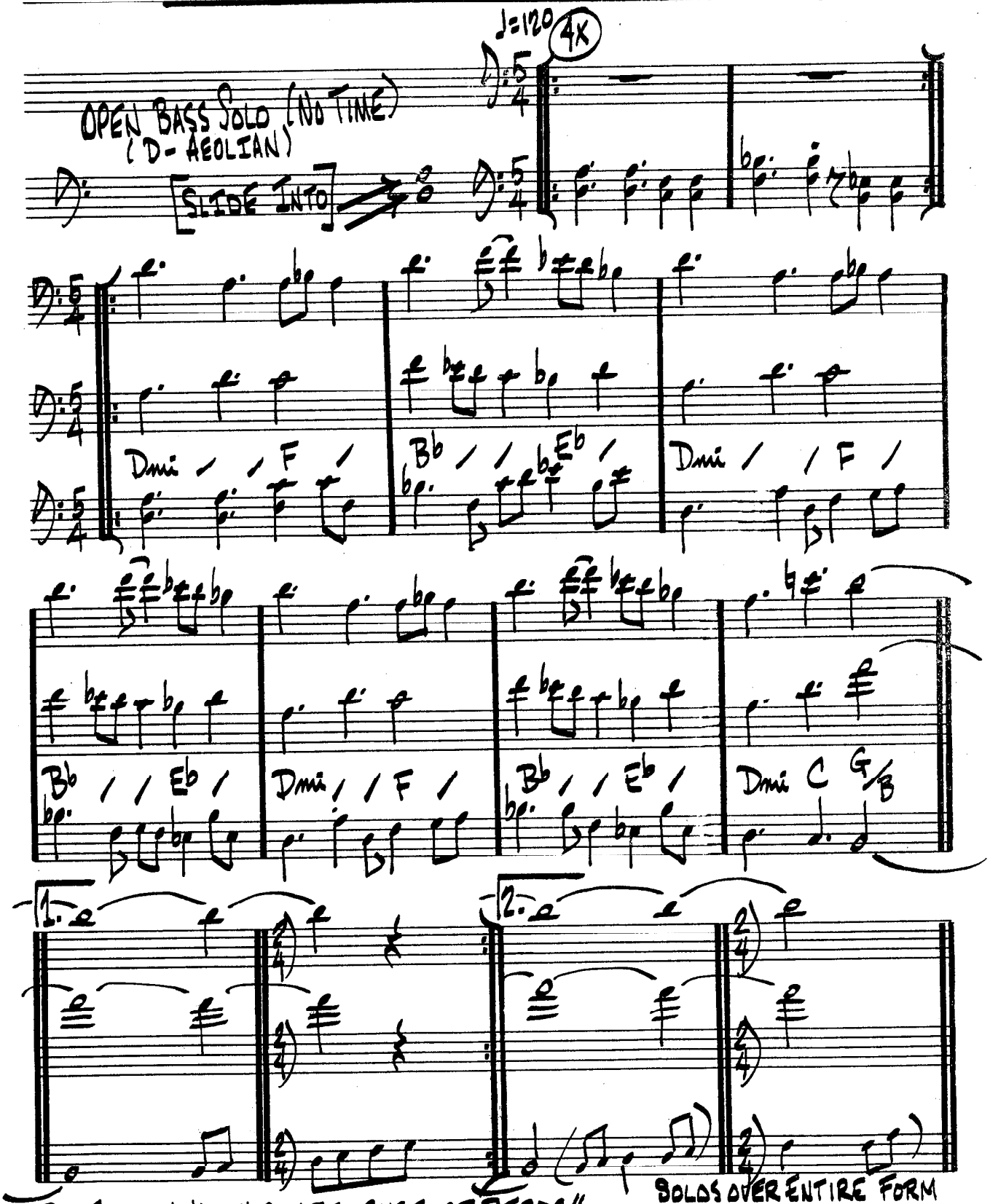

SOLOS OVER ENTIRE FORM

DAVE HOLLAND - "CONFERENCE OF BIRDS"

(BOP)

CONFIRMATION

CHARLIE PARKER

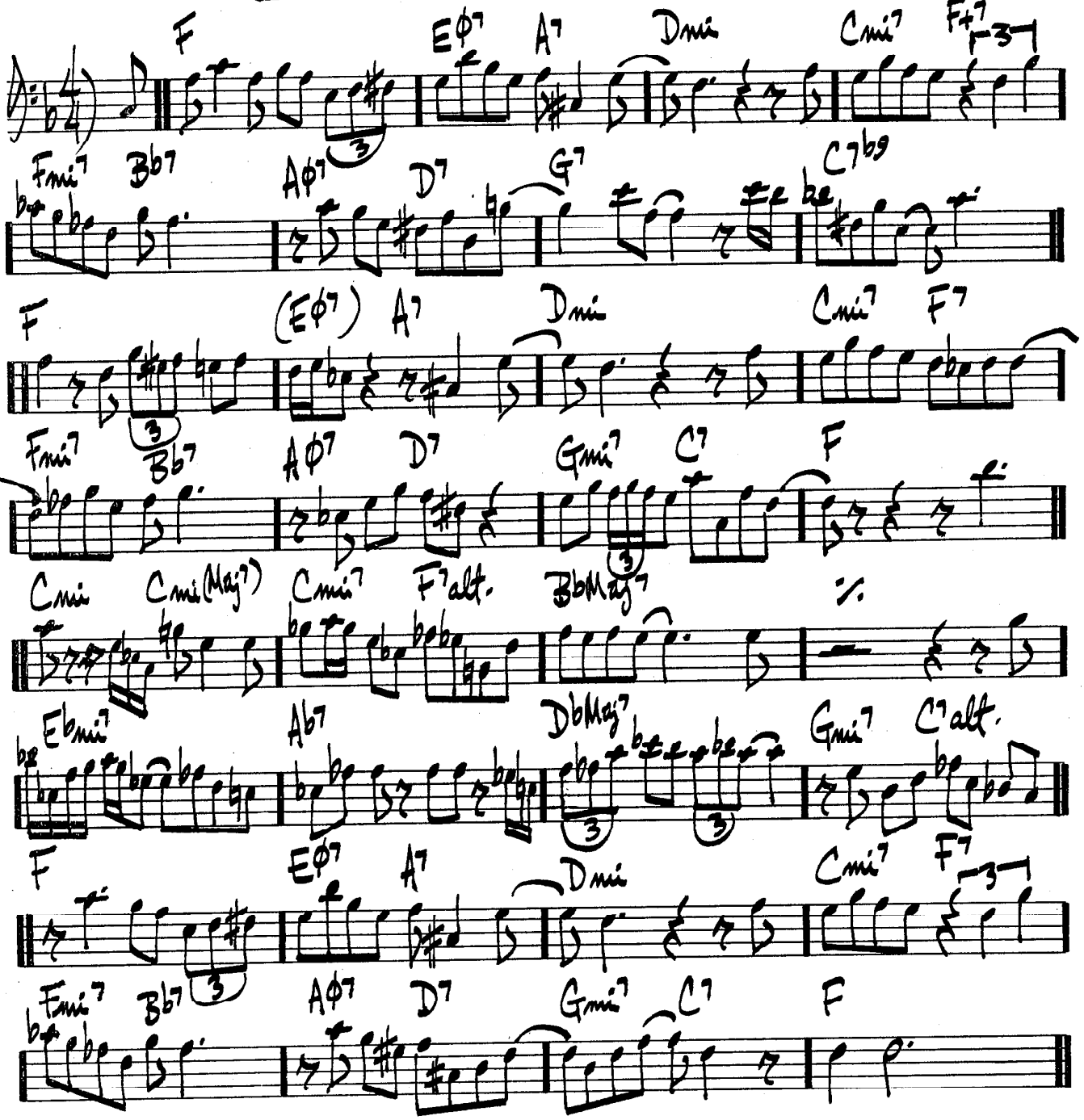

C. PARKER - "NOW'S THE TIME"

(BALLAD)

CORAL

KEITH JARRETT

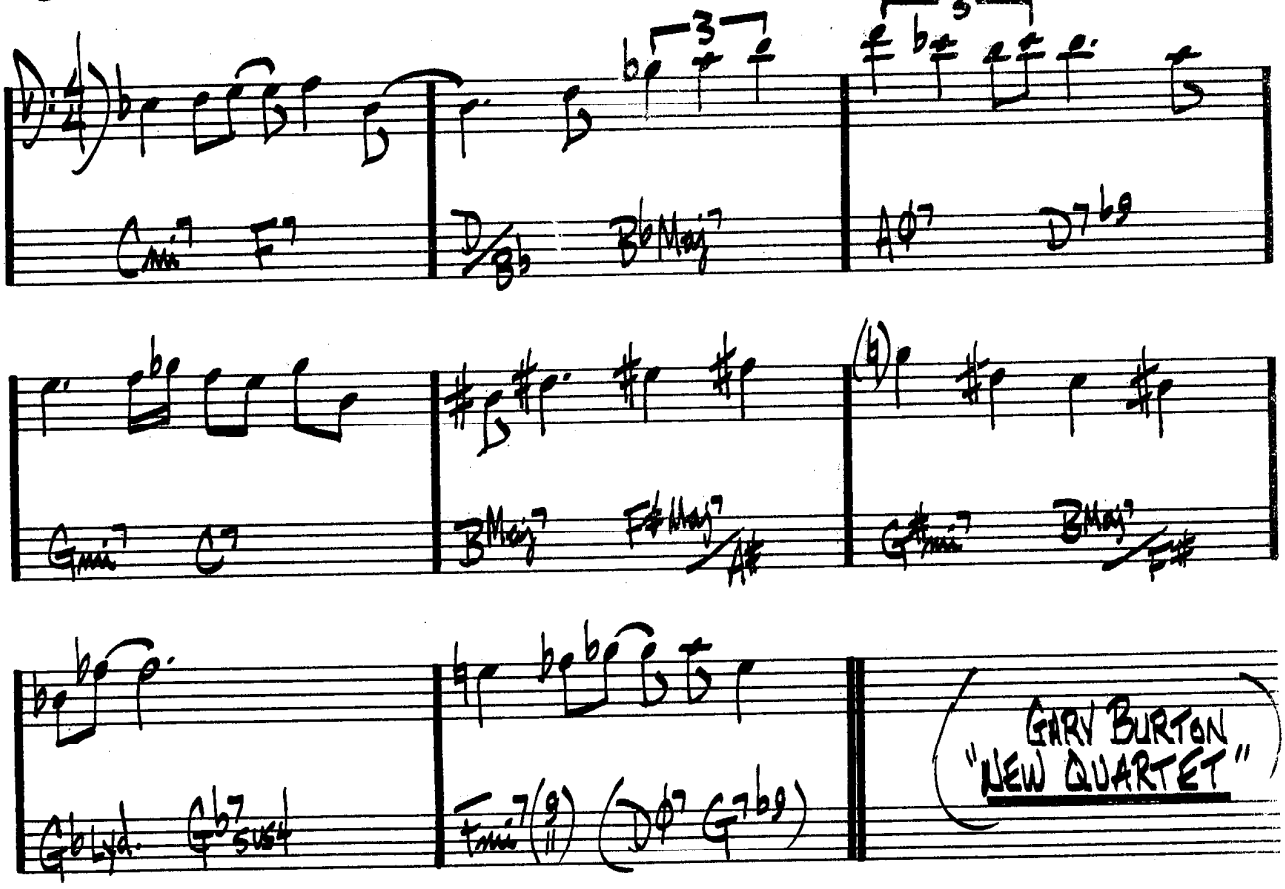

GARY BURTON
"NEW QUARTET"

(BALLAD)

MOONCHILD

KEITH JARRETT

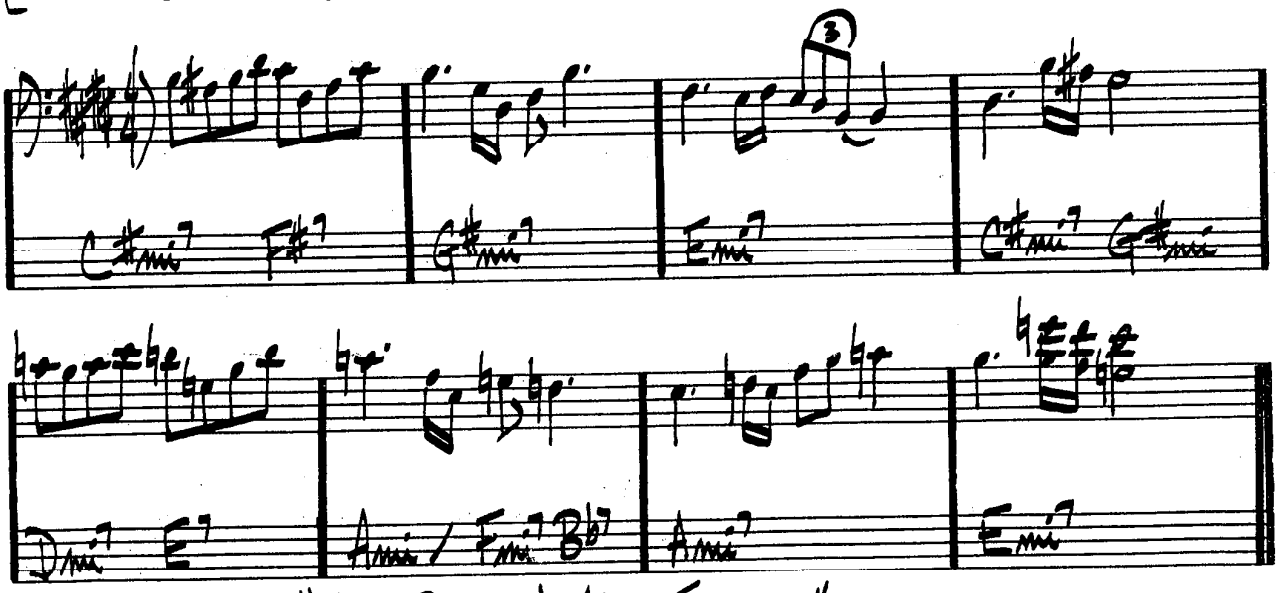

"GARY BURTON & KEITH JARRETT"

(BOSSA) CORCOVADO ("QUIET NIGHTS"...) JOBIM

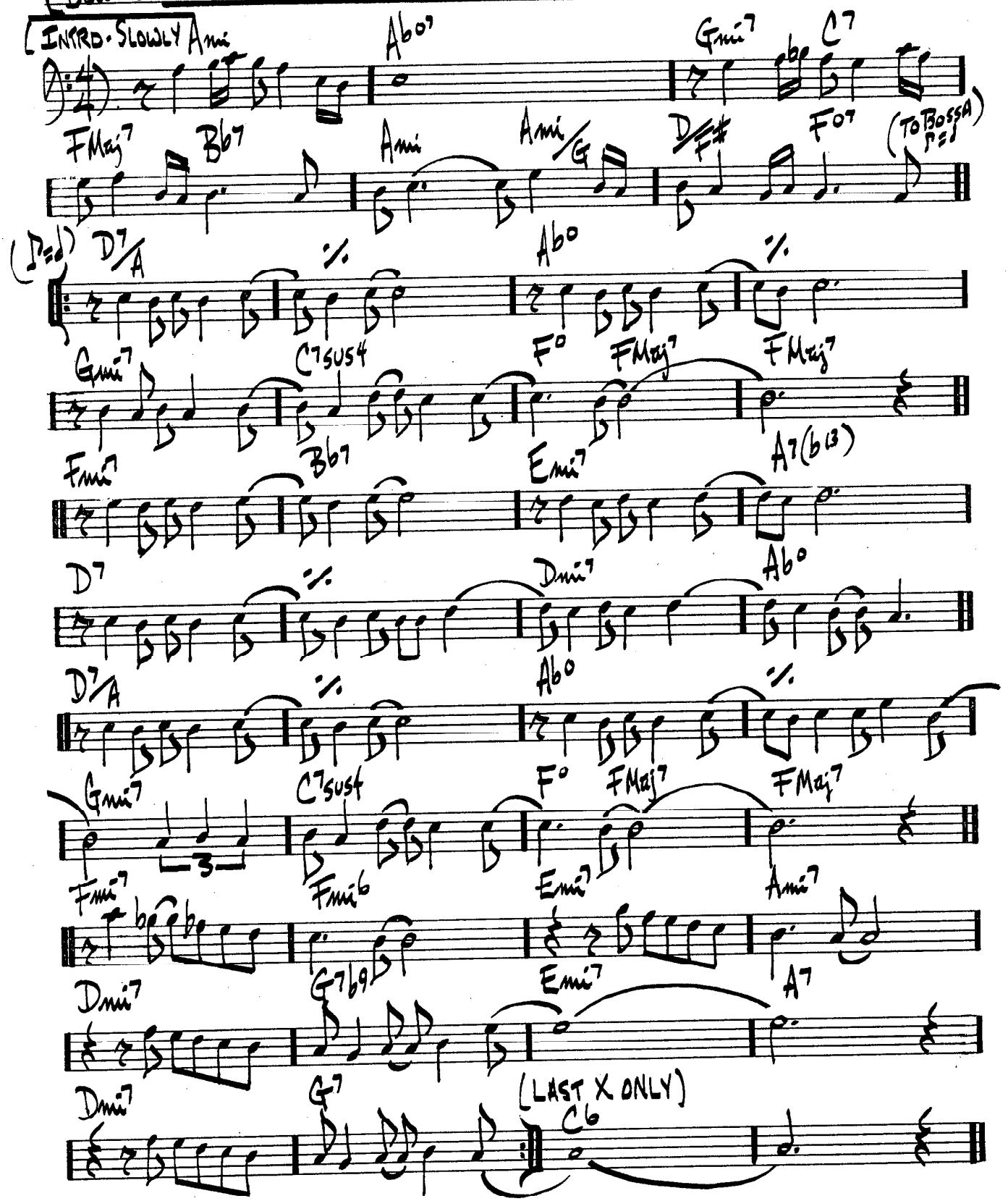

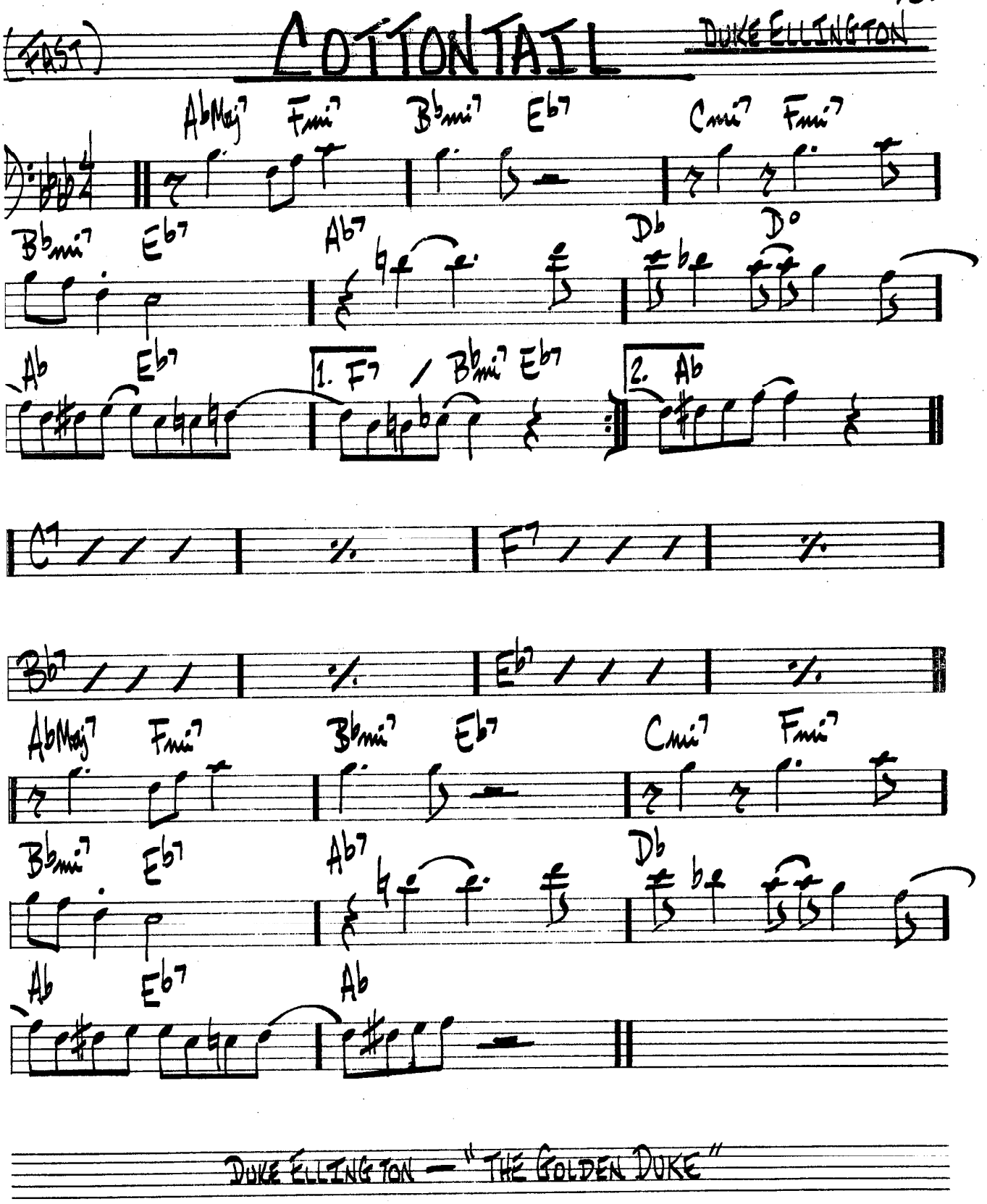
(FAST)
COTTONTAIL
DUKE ELLINGTON
AbMaj7 Fmi7 Bbmi7 Eb7 Cmi7 Fmi7
Bbmi7 Eb7 Ab7 Db D°
Ab Eb7 1. F7 / Bbmi7 Eb7 2. Ab
C7 / / / % F7 / / / %
Bb7 / / / % Eb7 / / / %
AbMaj7 Fmi7 Bbmi7 Eb7 Cmi7 Fmi7
Bbmi7 Eb7 Ab7 Db
Ab Eb7 Ab
DUKE ELLINGTON — "THE GOLDEN DUKE"

96.

(BALLAD)

COULD IT BE YOU

COLE PORTER

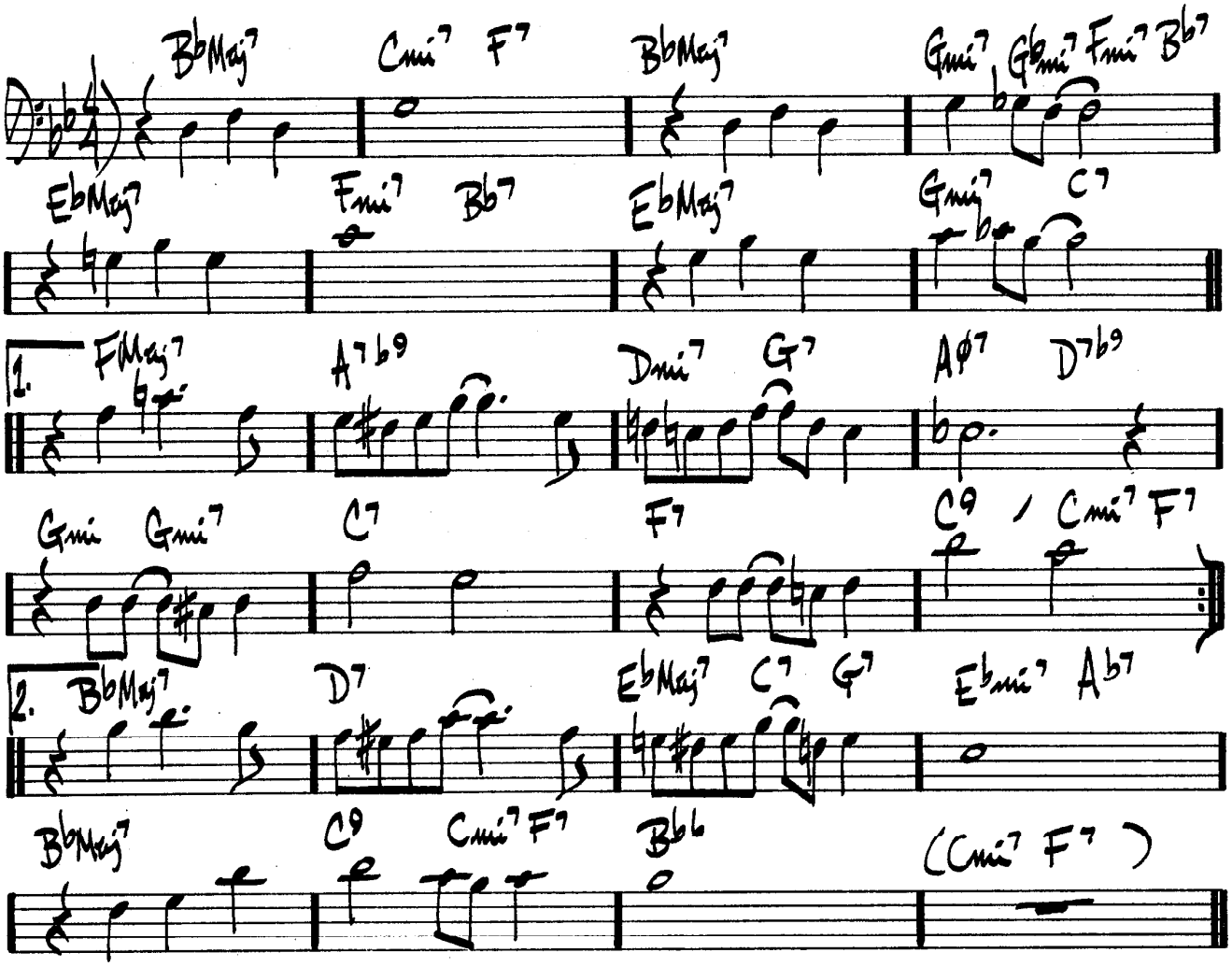

COUNTDOWN

JOHN COLTRANE

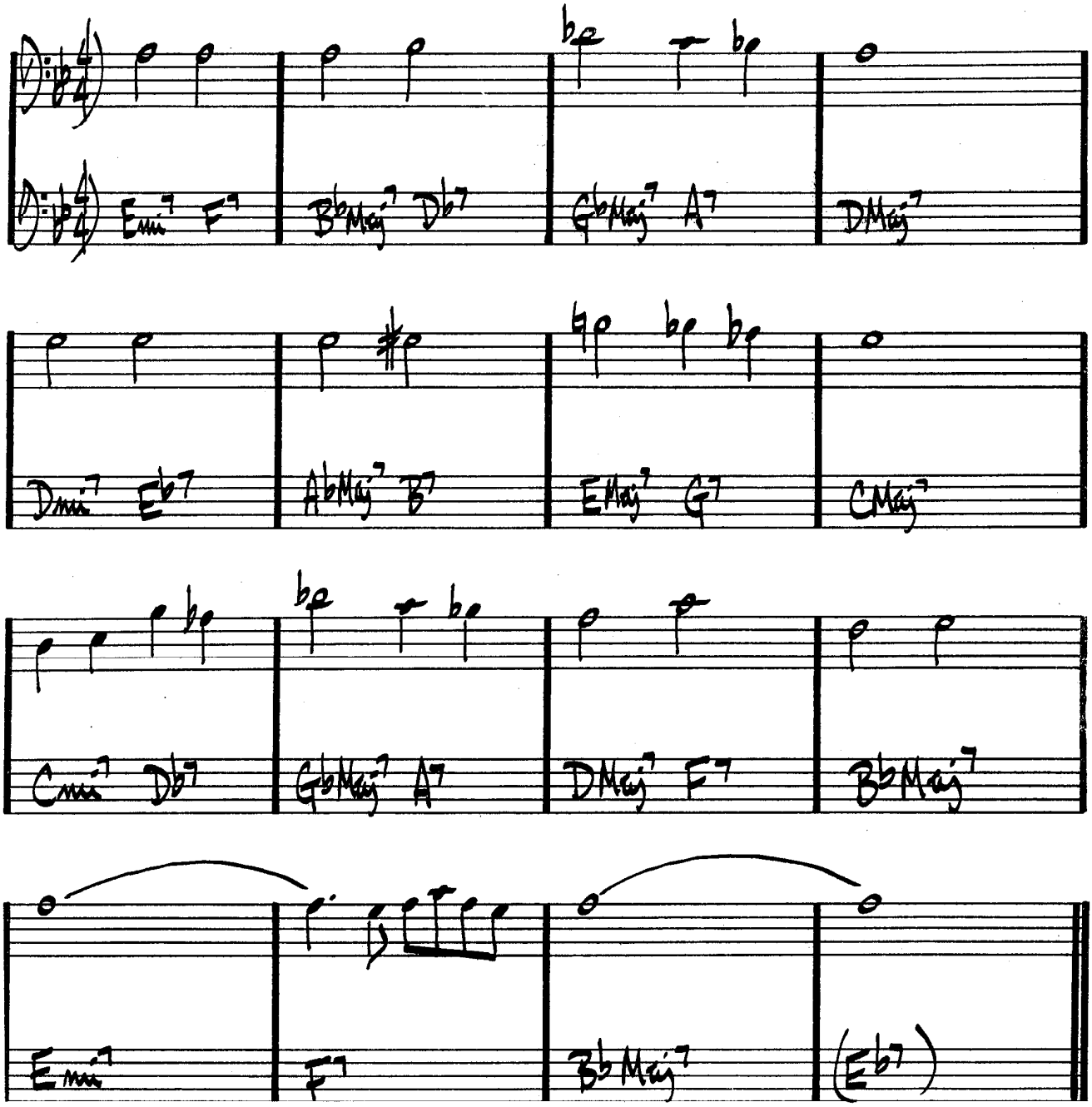

COLTRANE – "GIANT STEPS"

COUNTRY ROADS

GARY BURTON
STEVE SWALLOW

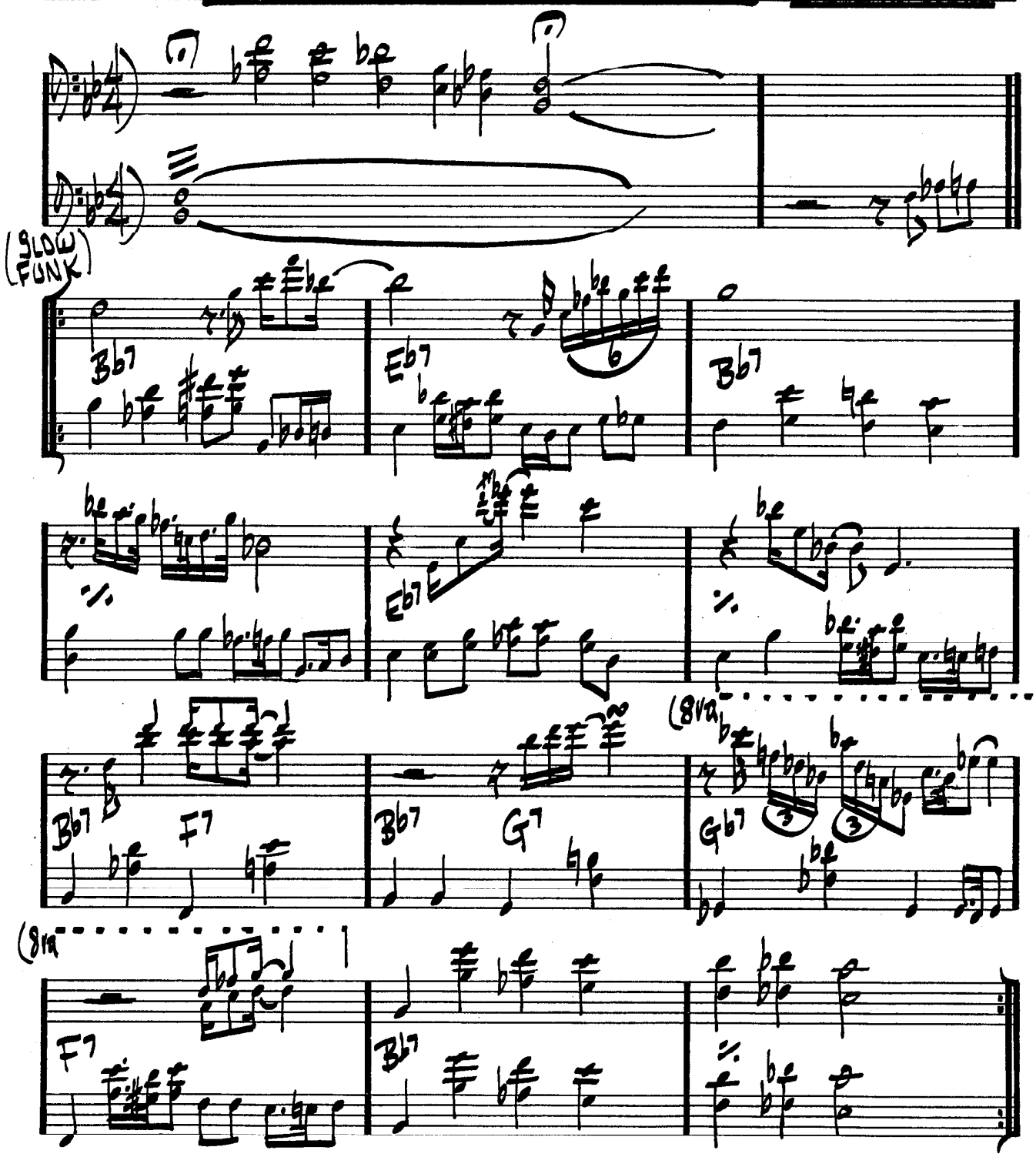

GARY BURTON - "COUNTRY ROADS"

CRESCENT

JOHN COLTRANE

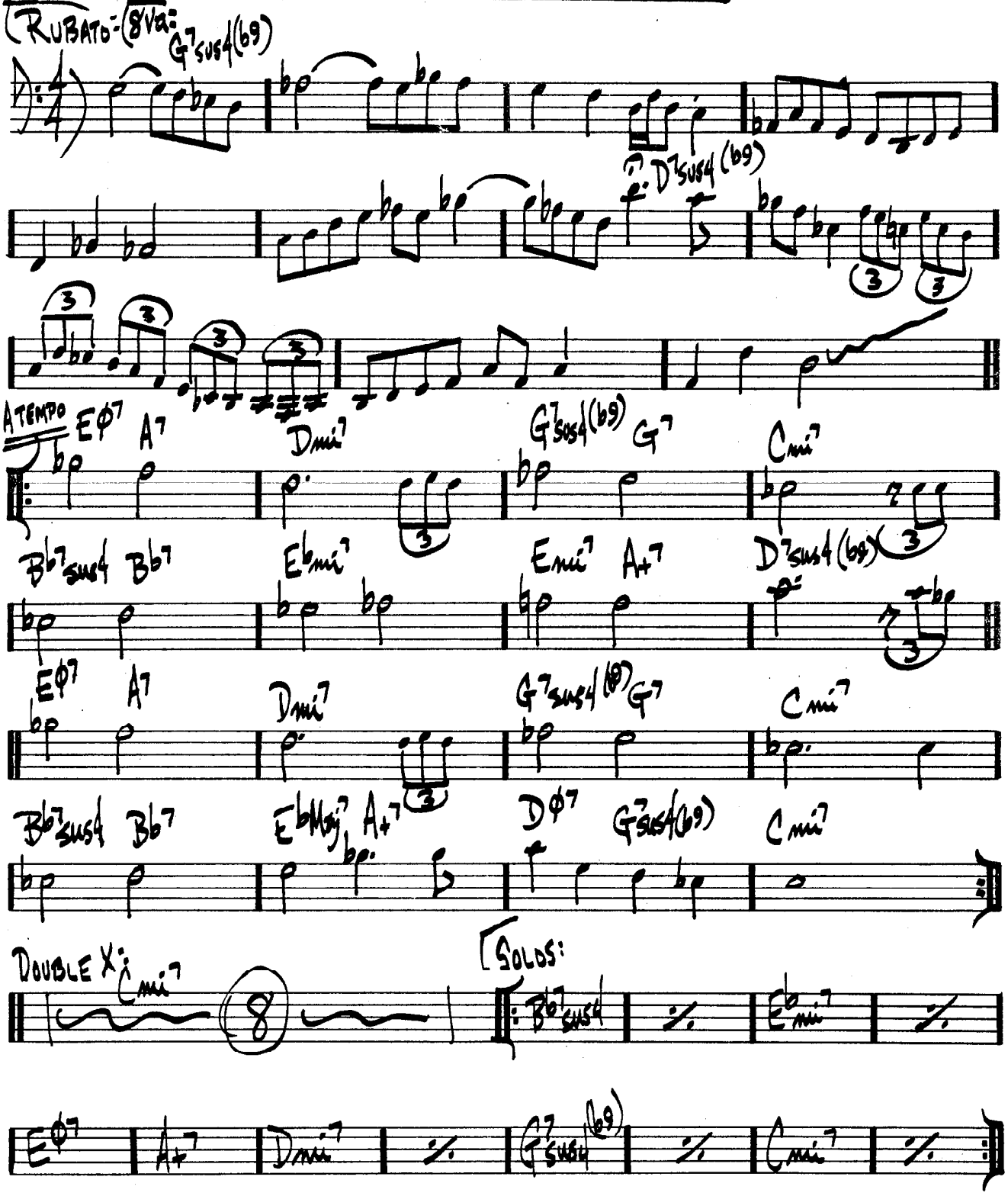

100.

(BALLAD)

CRYSTAL SILENCE

CHICK COREA

Ami | Emi | FMaj7#11

Bmi7 | BbMaj7 | Ami | 1. Bmi C D7sus4 E7b9

Ami | BbMaj7#11 | 2. Dmi | E7#9

Dmi | E7#9 | FMaj7 | G7sus4

Ami | | D | Ami

Bb | Fmi7 | C | Gmi7

B7 (b13) | E7sus4 / E7 | Ami7 | Emi

FMaj7#11 | Bmi7 | BbMaj7 | Ami

Bmi C D7sus4 E7b9 | Ami | BbMaj7 | Bmi C D7sus E7b9 | Ami

ENDING: FMaj7 / A | Ami

CHICK COREA – "RETURN TO FOREVER"

GARY BURTON & CHICK COREA – "CRYSTAL SILENCE"

DAAHOUD

CLIFFORD BROWN

♩=132

Ebmi7 Ab7 Dbmi7 Gb7

CbMaj7 Fmi7 Bb7 Eb6

Cb7 Bb7 Ebmi(Maj7)

1. %

2. %

Bbmi7 Eb7 AbMaj7

%

Abmi7 Db7 GbMaj7 Fmi7 Bb7

Ebmi7 Ab7 Dbmi7 Gb7 CbMaj7 Fmi7 Bb7

Eb6 Cb7 Bb7 Ebmi(Maj7) Abmi7 Db7

GbMaj7 Ebmi7 Ab7 Cb7 Bb7 EbMaj7

MAX ROACH & CLIFFORD BROWN

DANCING ON THE CEILING

ROGERS & HART

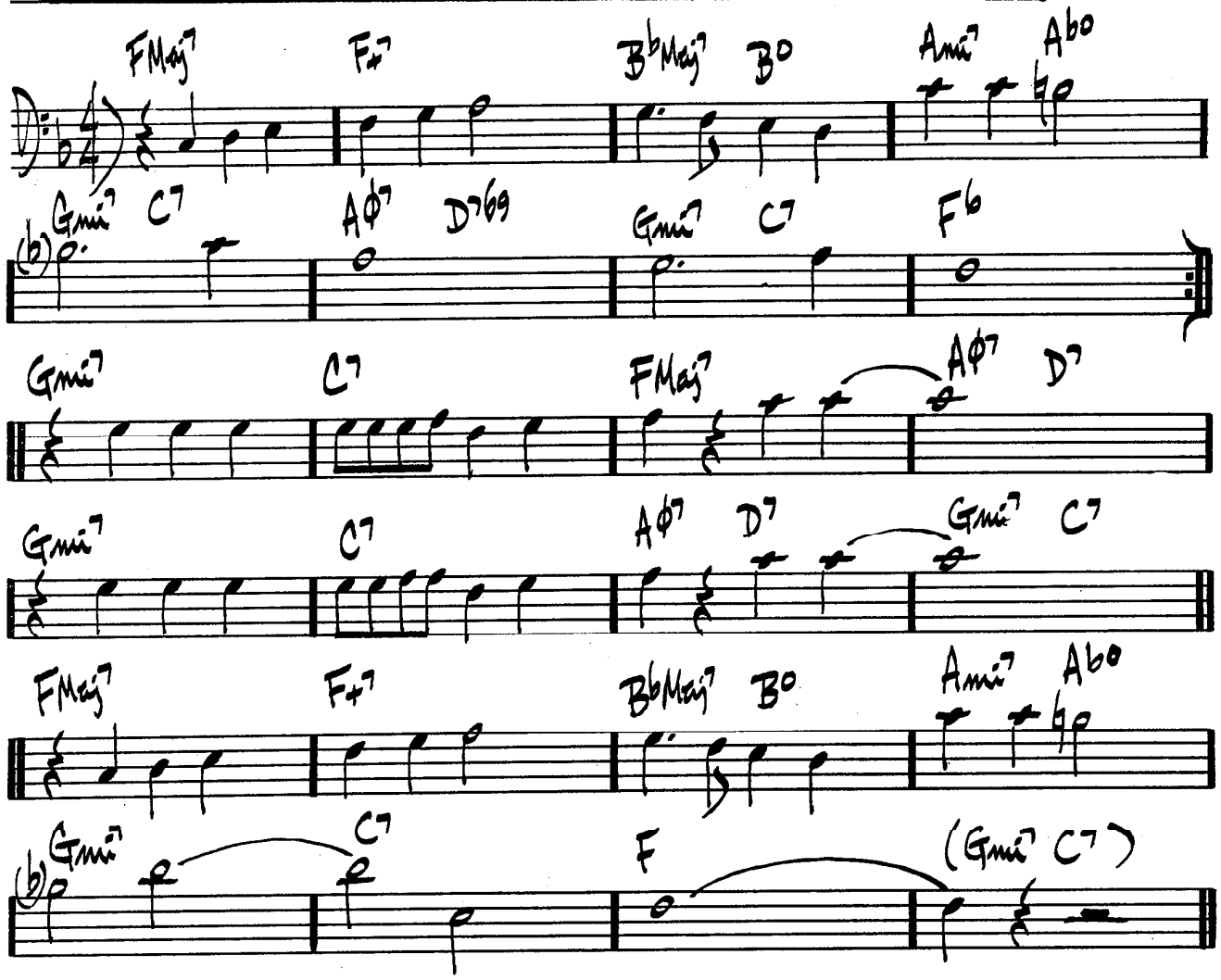

DARN THAT DREAM

VAN HEUSEN

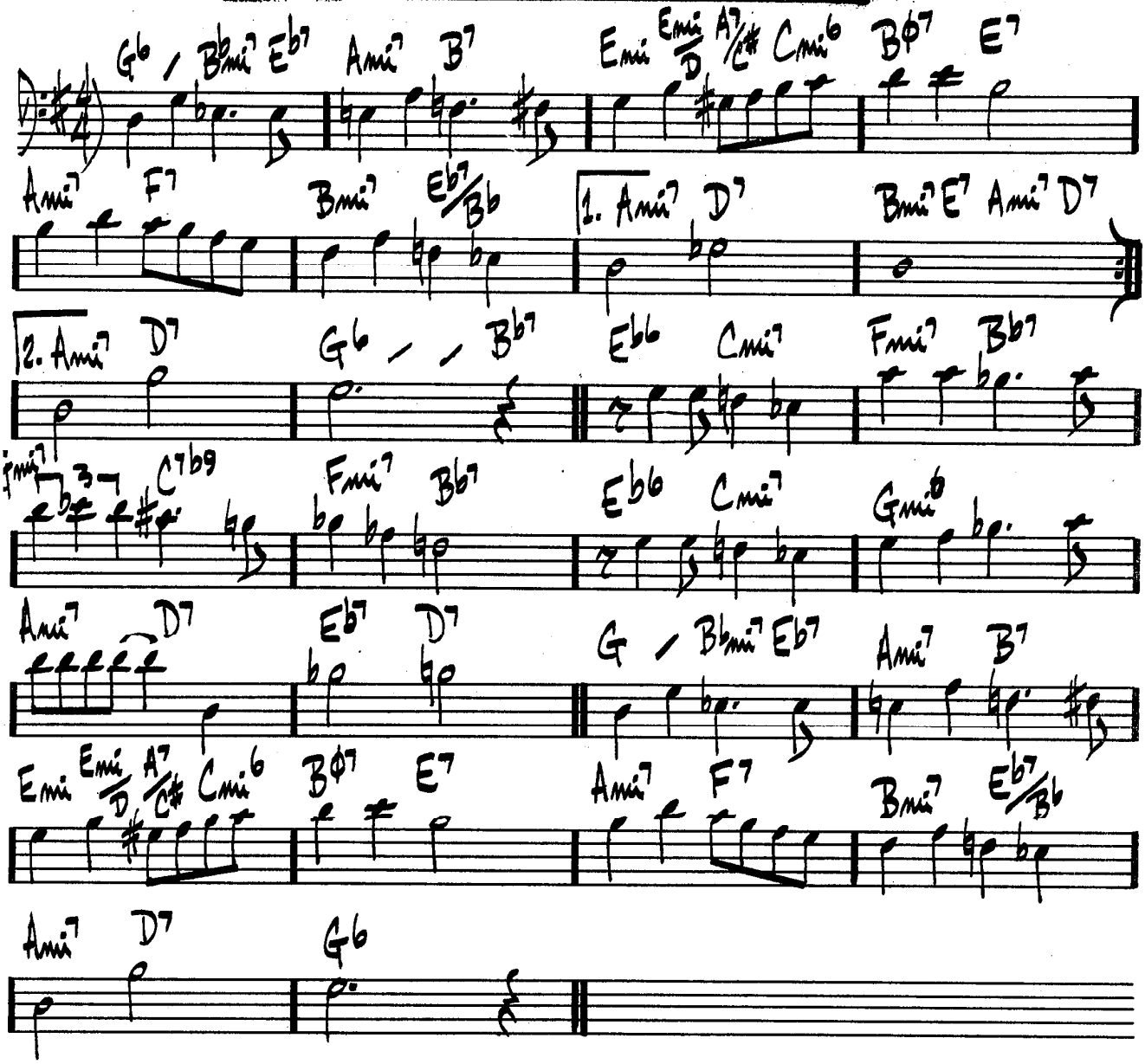

BILL EVANS & JIM HALL – "UNDERCURRENT"

DAYS AND NIGHTS WAITING

K. JARRETT

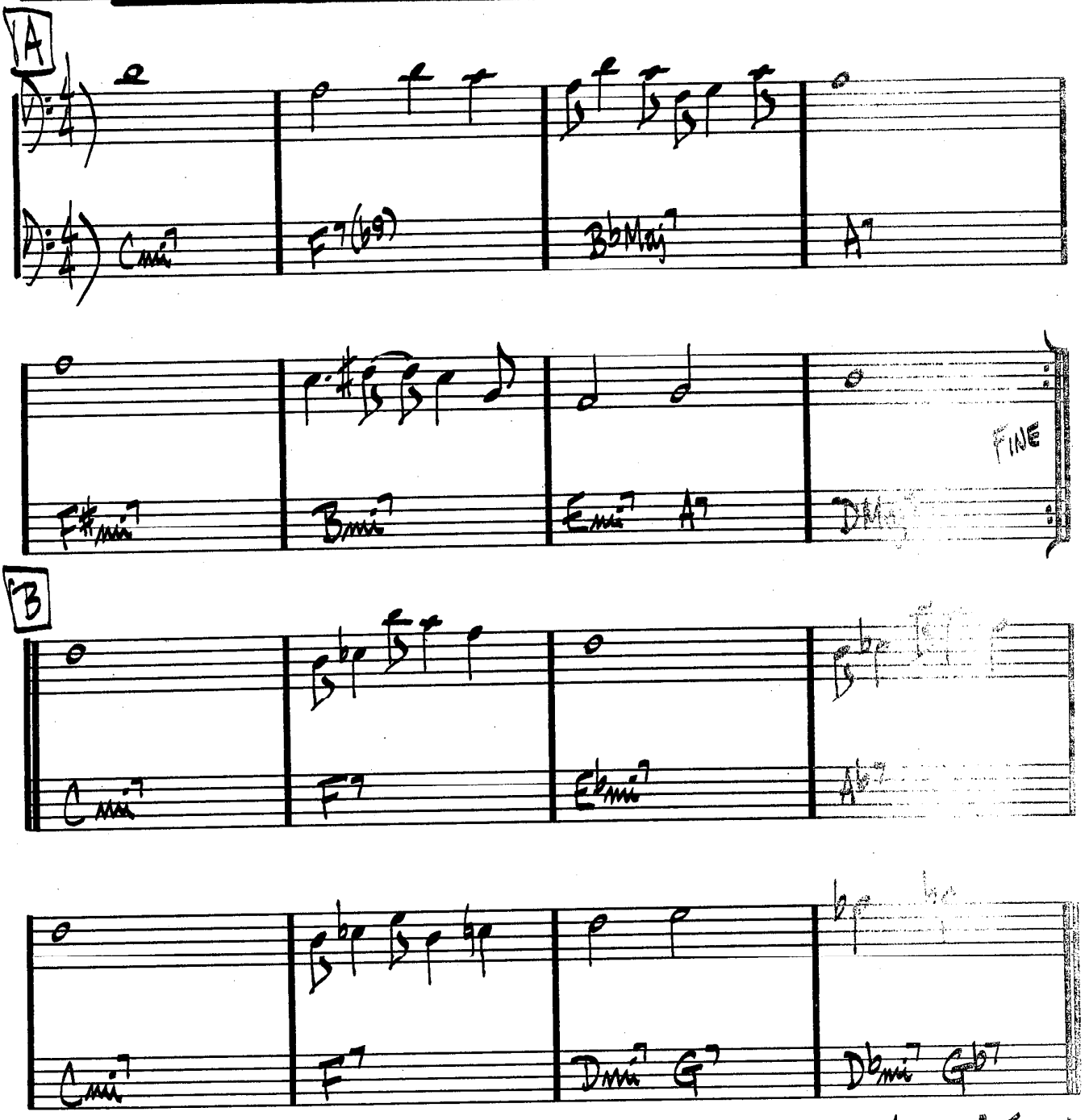

(D.C. al FINE)

THE DAYS OF WINE & ROSES

H. MANCINI

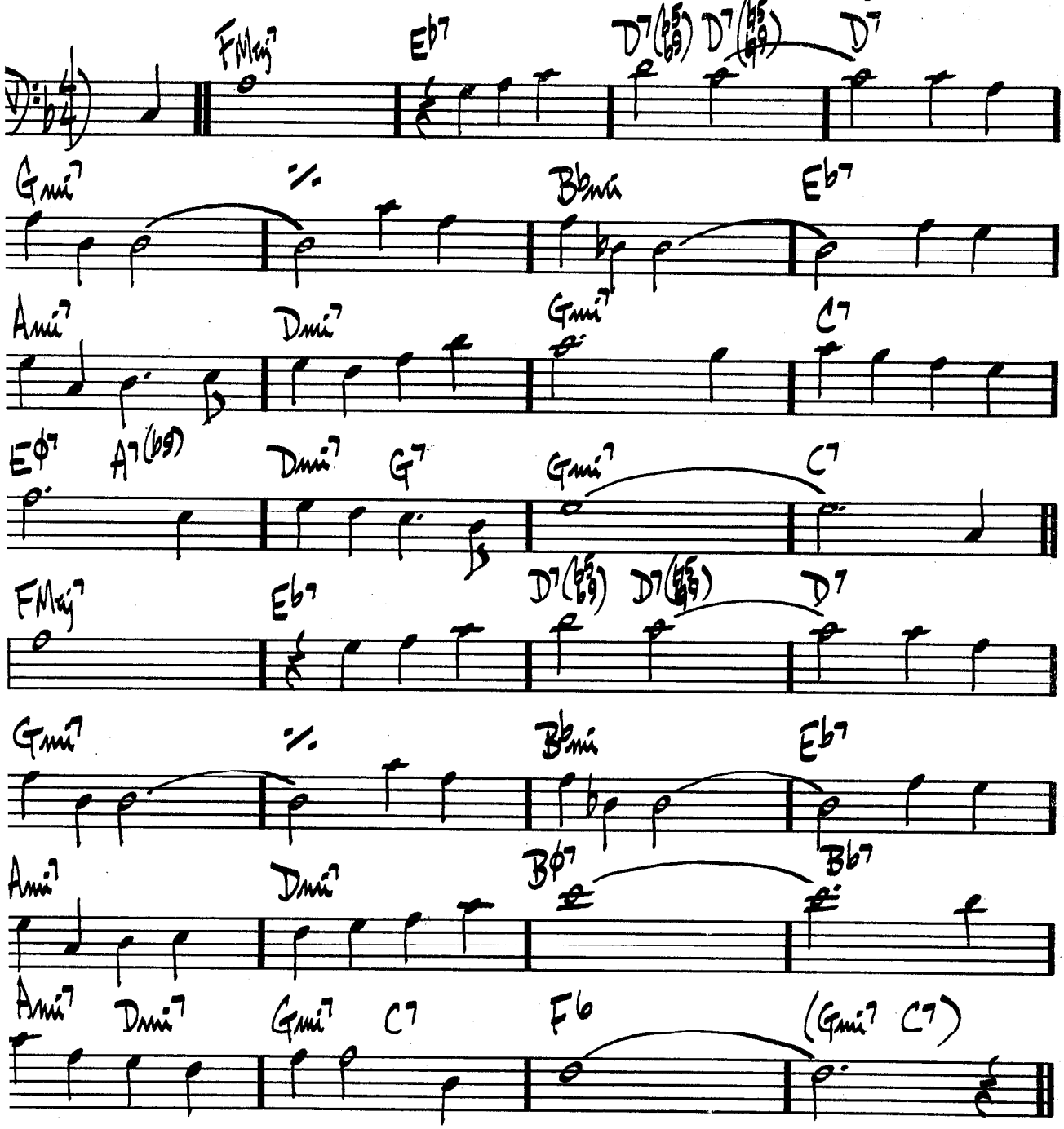

ART FARMER – "INTERACTION"

106.

(LATIN) DAY WIVES

CHICK COREA

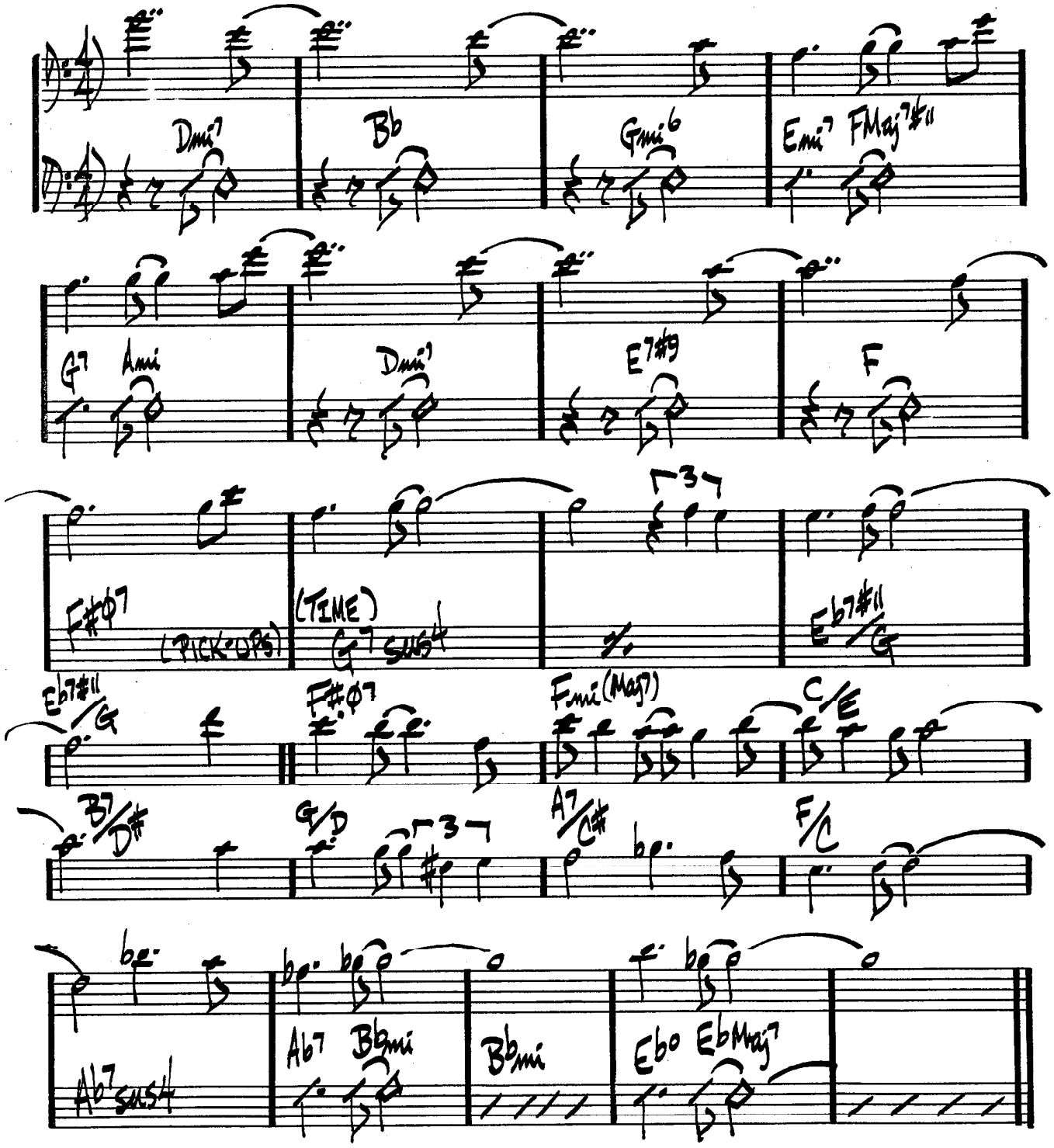

STAN GETZ - "CAPTAIN MARVEL"

DEARLY BELOVED

KERN / MERCER

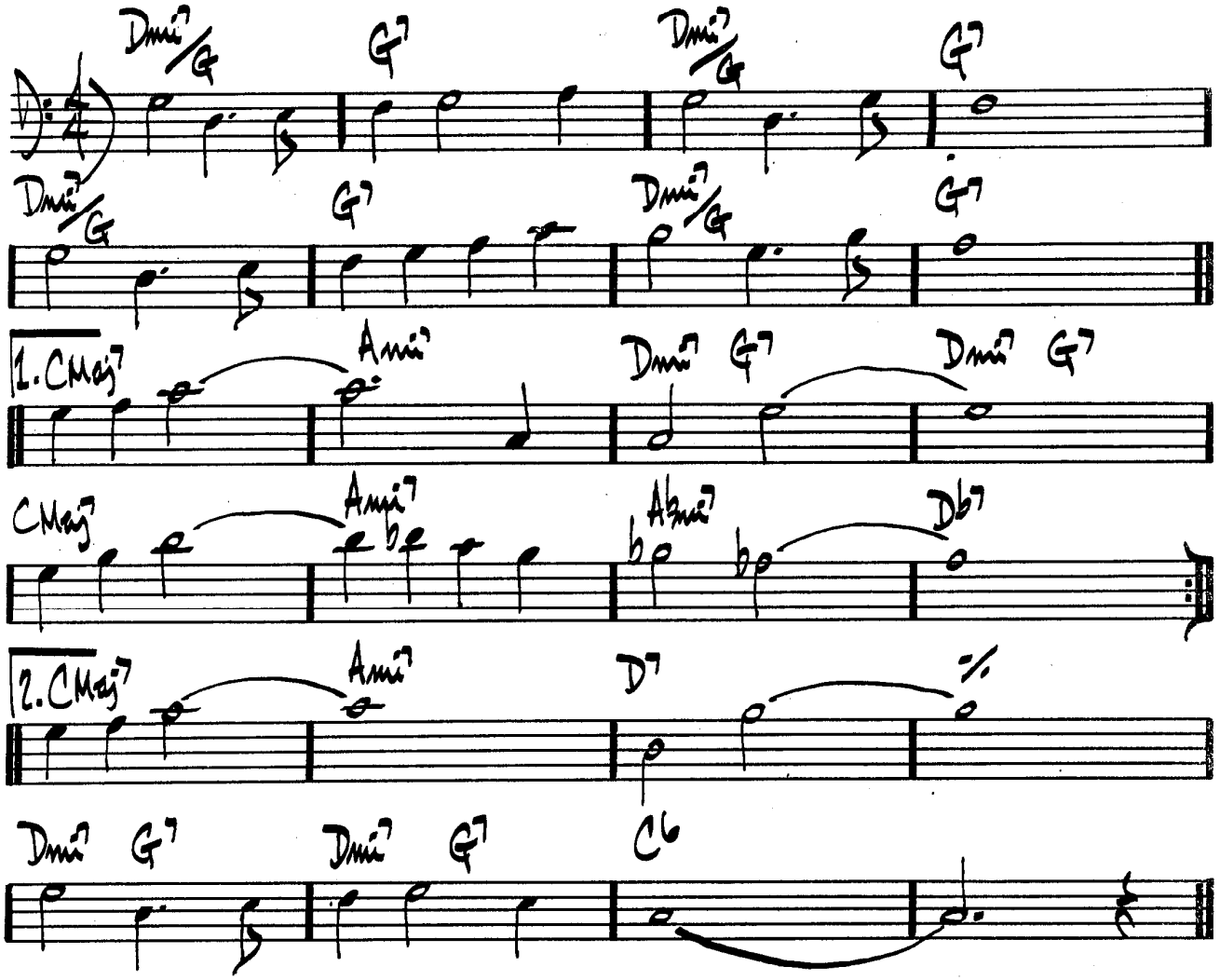

DEAR OLD STOCKHOLM

VARMELAND

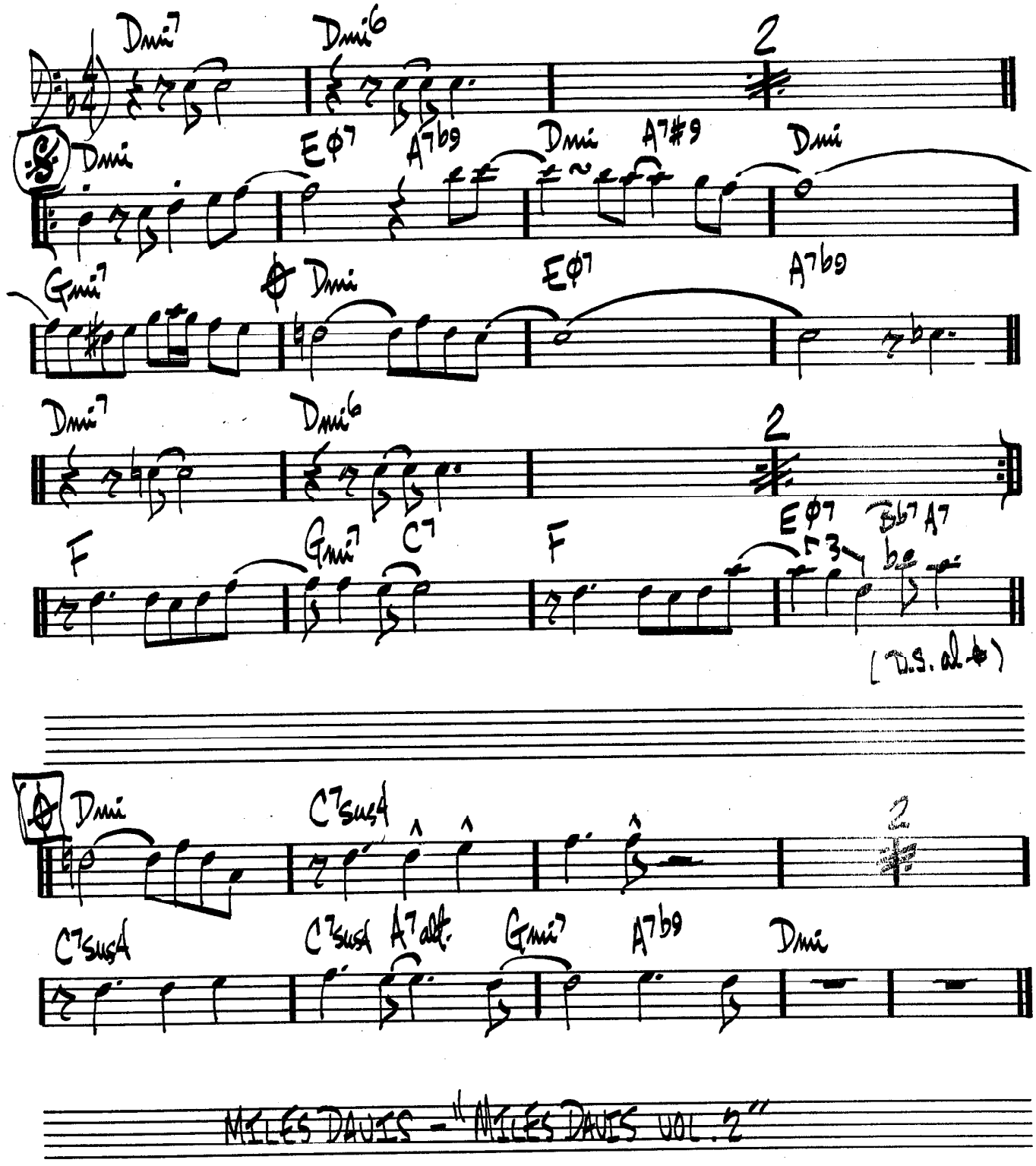

MILES DAVIS – "MILES DAVIS VOL. 2"

DELORES

WAYNE SHORTER

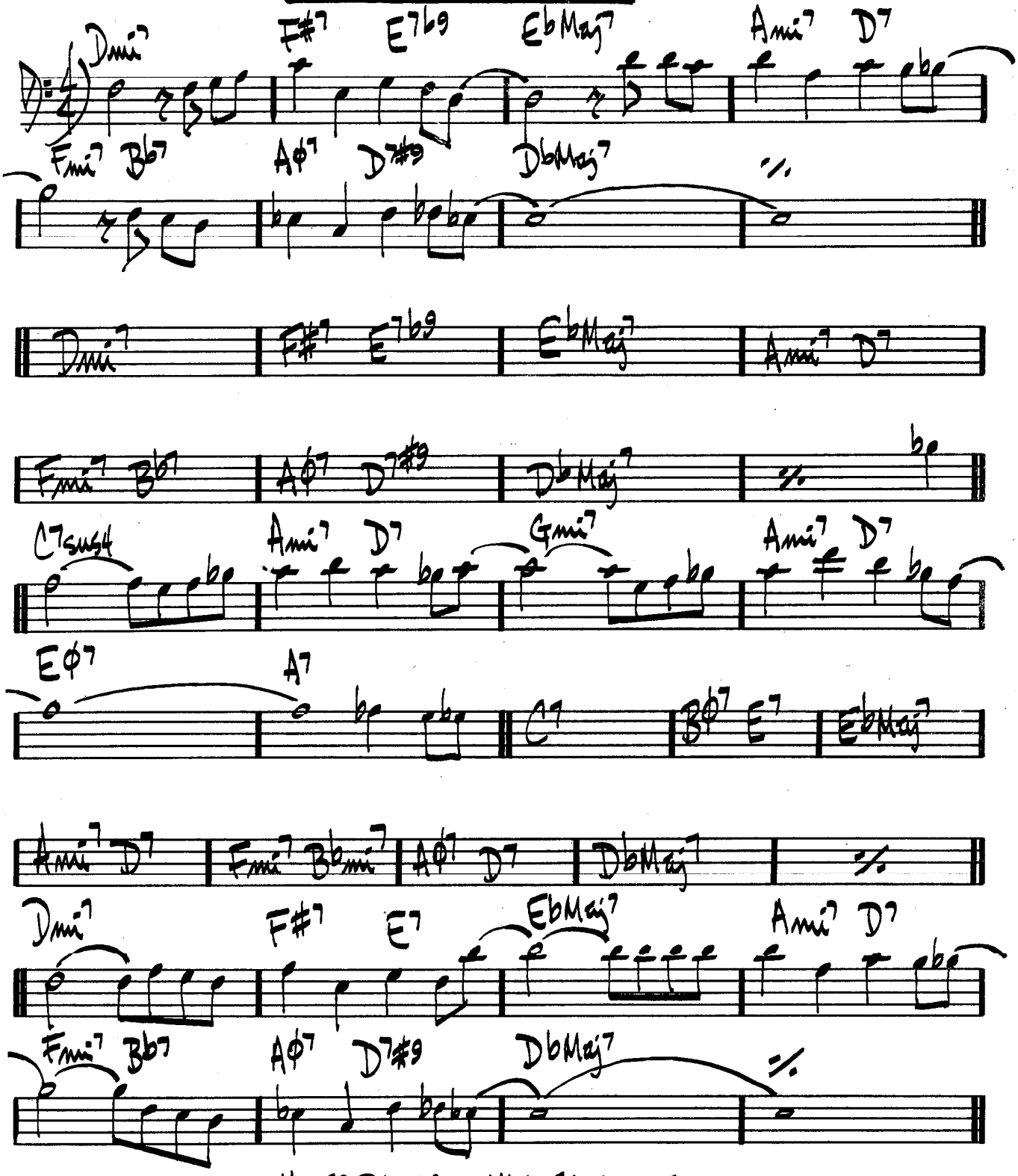

MILES DAVIS — "MILES SMILES"

(LATIN)

WAYNE SHORTER

DE POIS DO AMOR O VAZIO

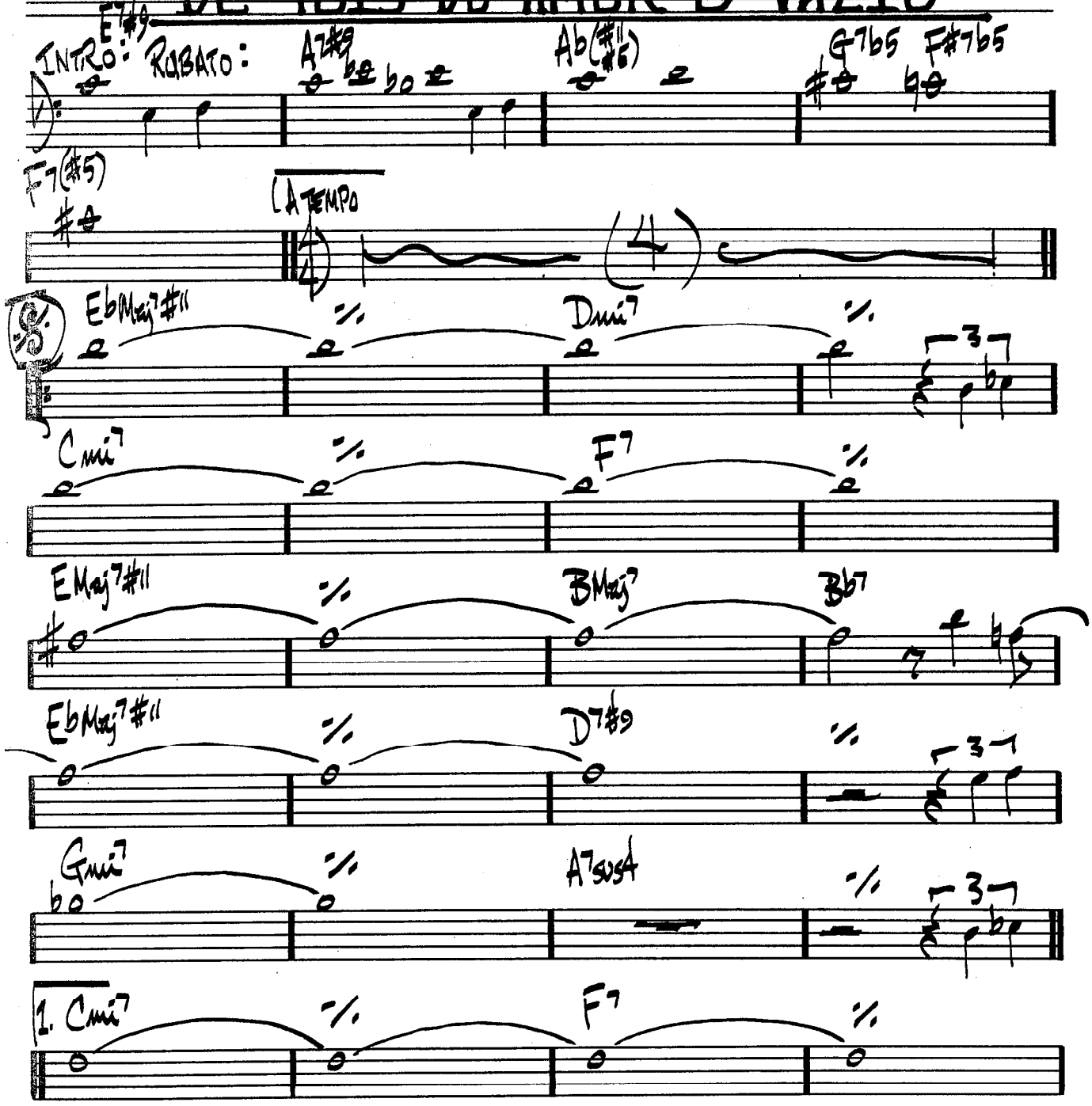

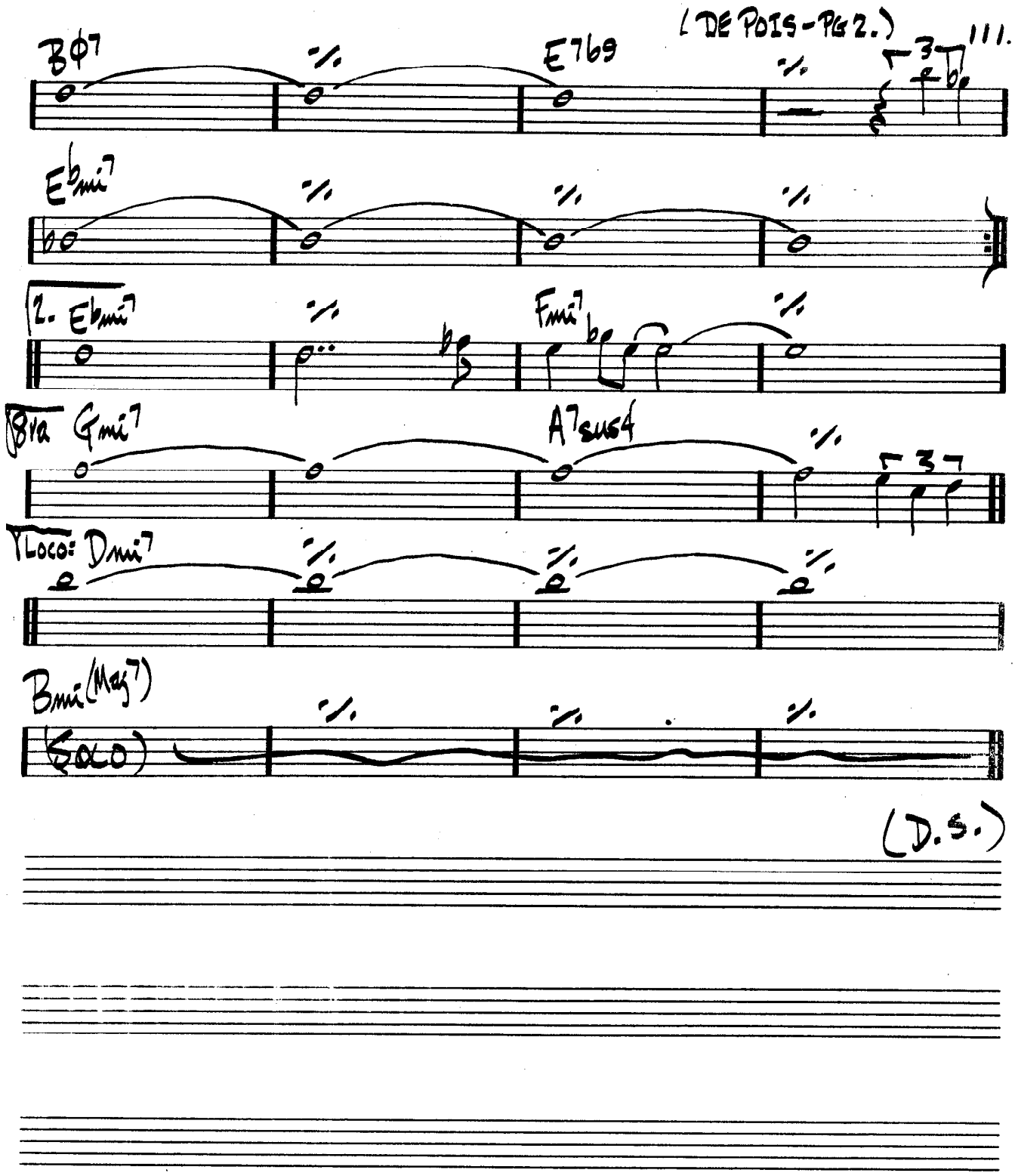
(DE POIS - PG 2.)
111.
Bϕ7
E7b9
Ebmi7
2. Ebmi7
Fmi7
8va Gmi7
A7sus4
Loco: Dmi7
Bmi(Maj7)
(SOLO)
(D.S.)

DESAFINADO

A.C. JOBIM

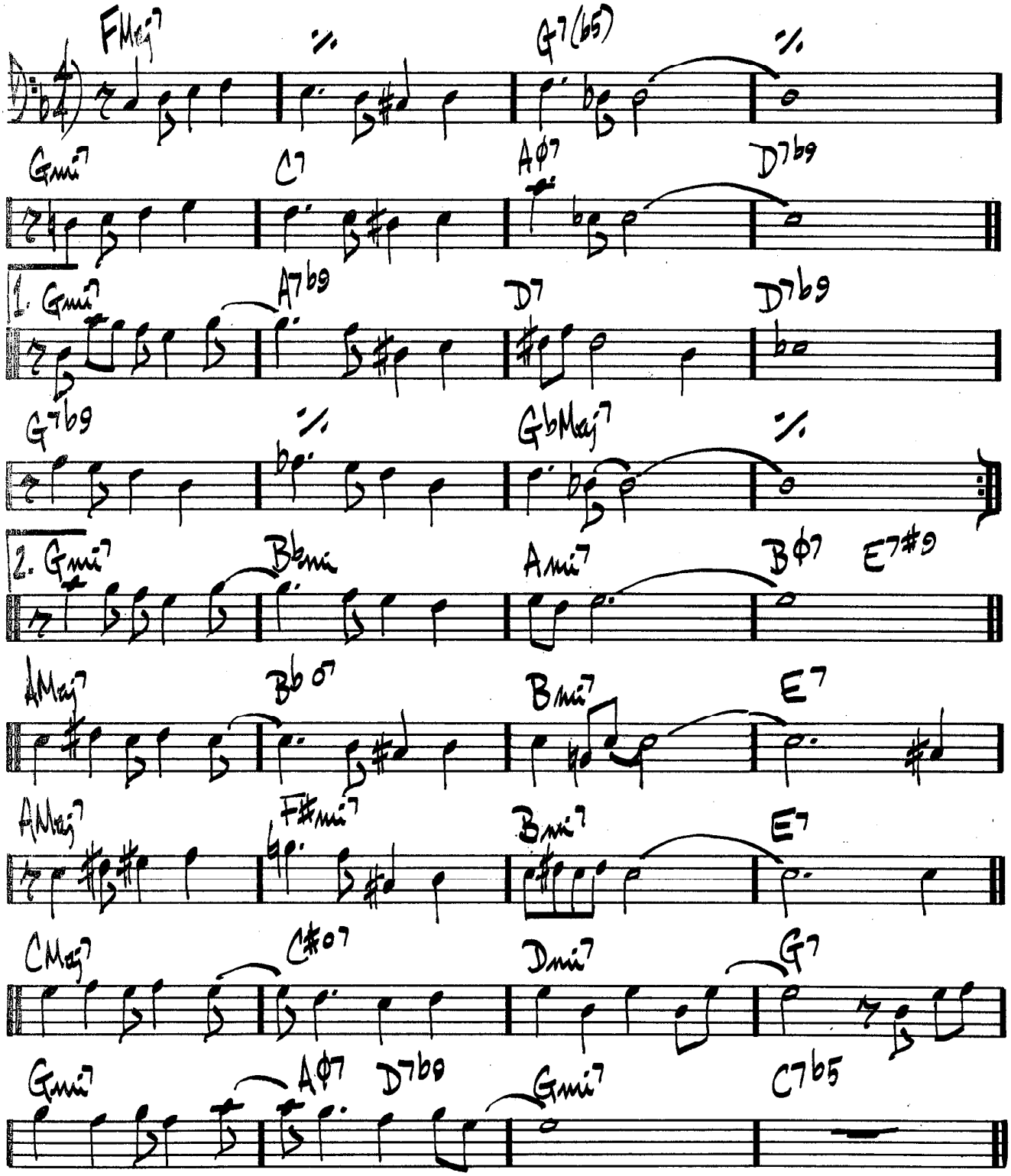

(DESAFINADO PG 2.)

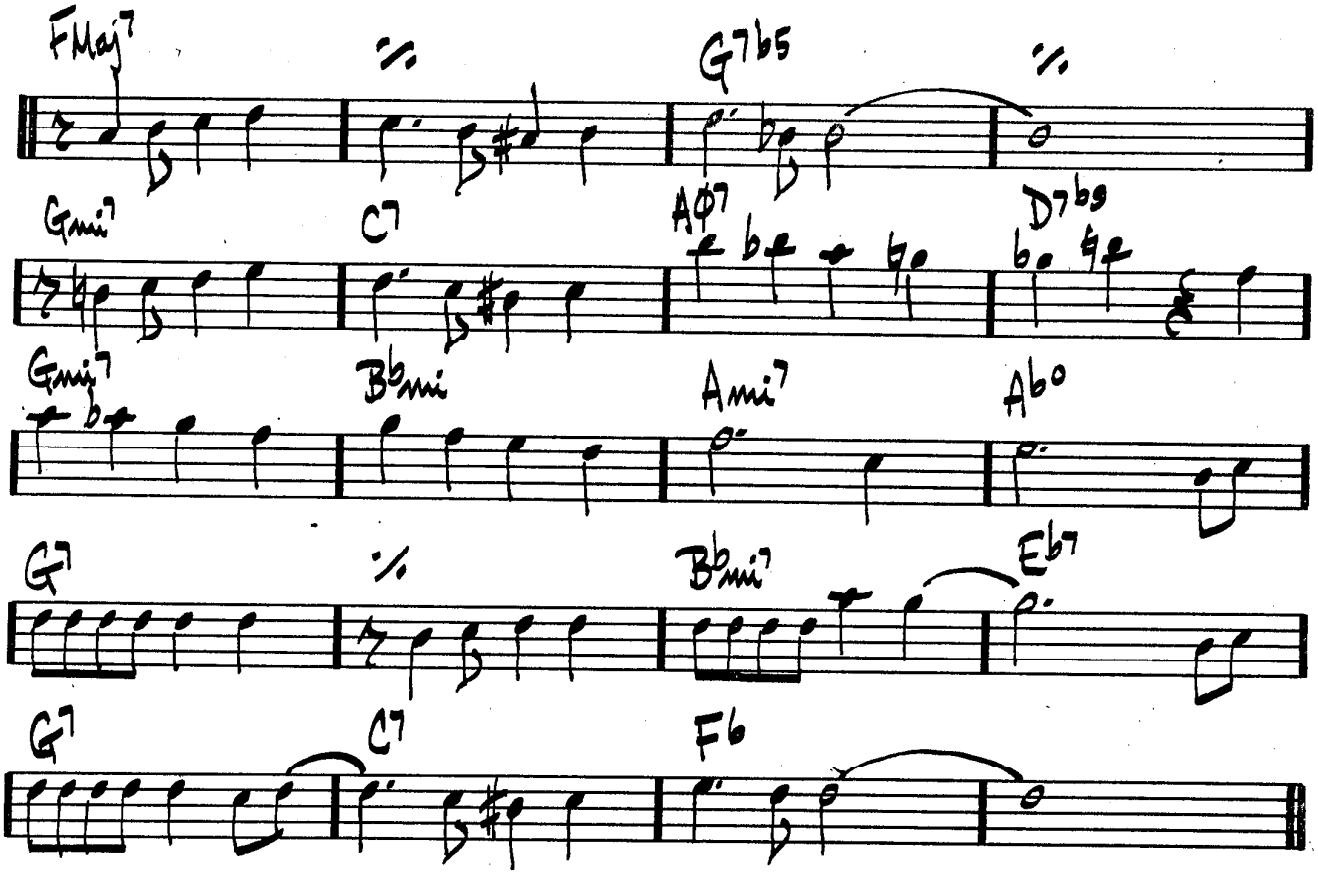

STAN GETZ / CHARLIE BYRD – "DESAFINADO"
ANTONIO CARLOS JOBIM – "GETZ / GILBERTO"
" " " – "THE COMPOSER OF DESAFINADO PLAYS"

DESERT AIR

CHICK COREA

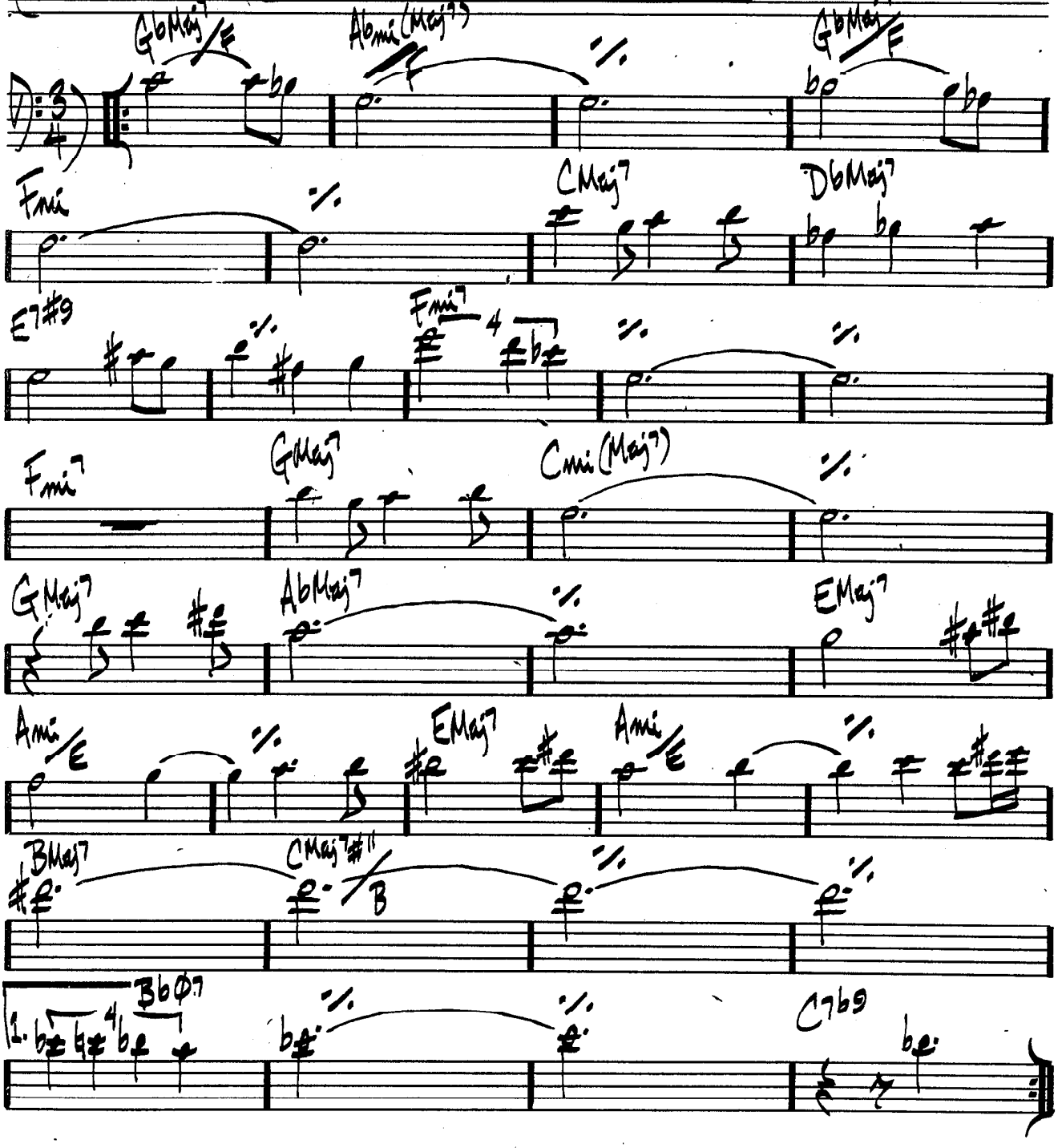

(DESERT AIR - PG.2)

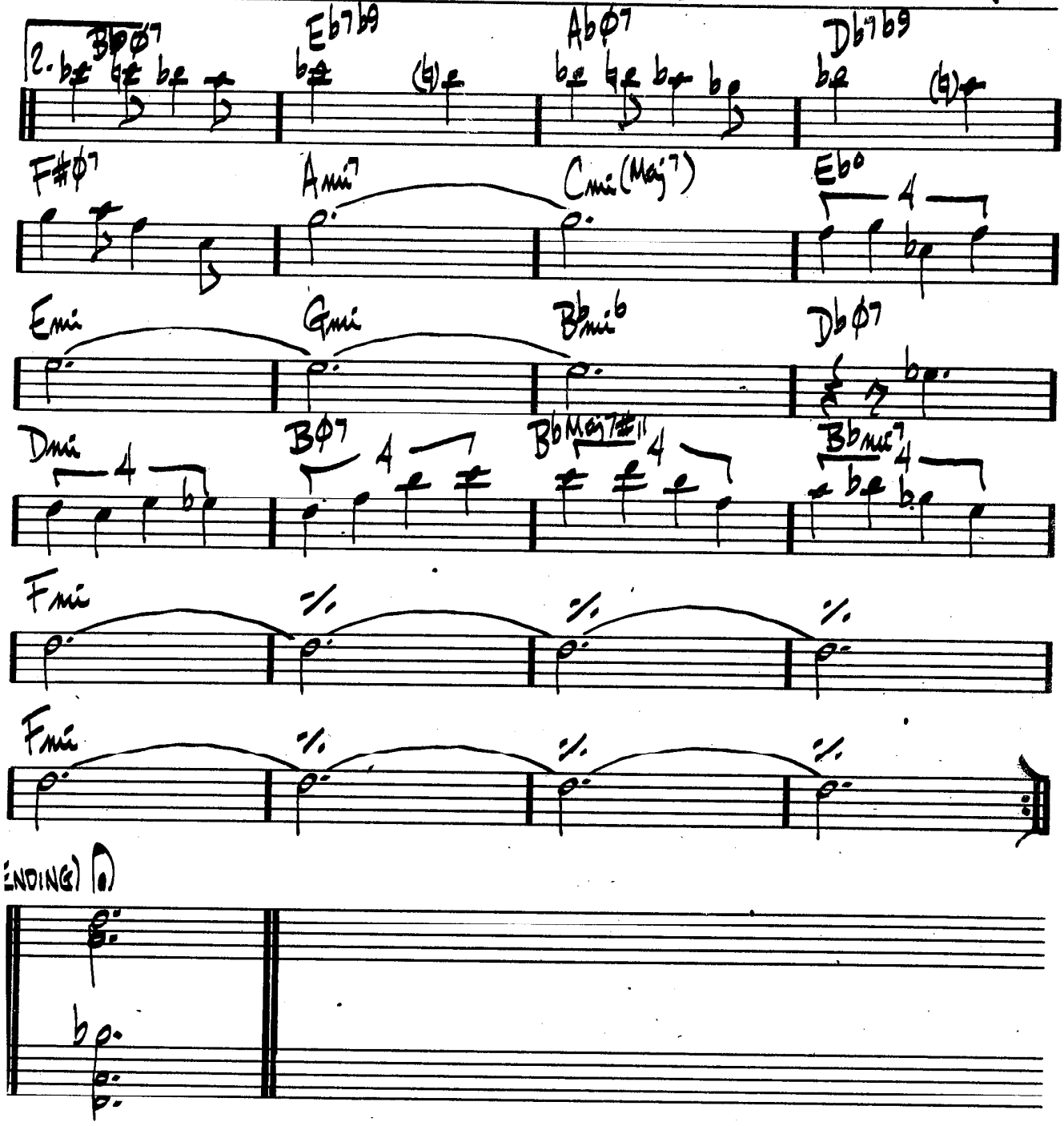

GARY BURTON & CHICK COREA - "CRYSTAL SILENCE"

DELUGE

WAYNE SHORTER

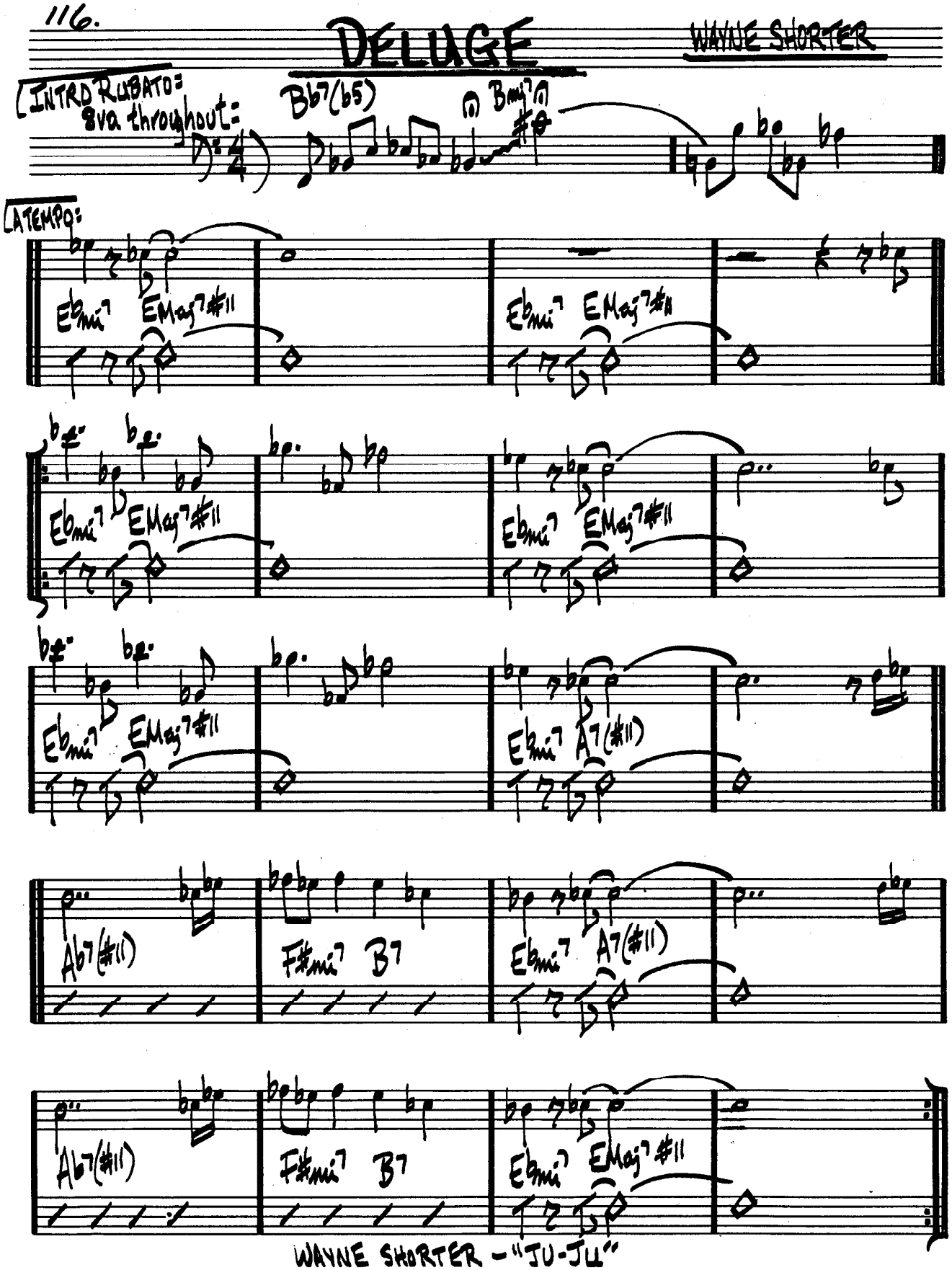

WAYNE SHORTER – "JU-JU"

DEXTERITY

(BOP)

CHARLIE PARKER

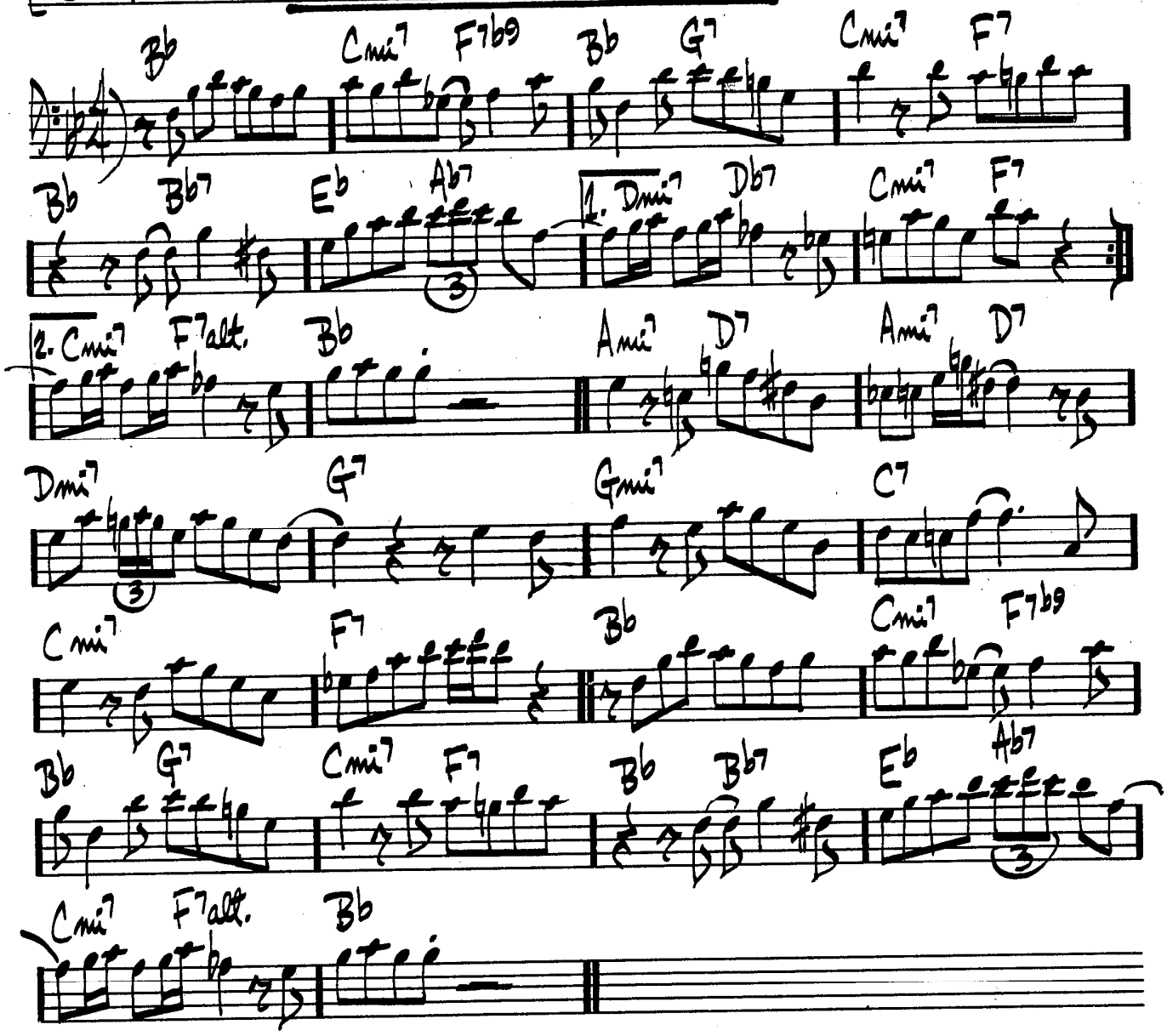

(ROCK)

DOIN' THE PIG

STEVE SWALLOW

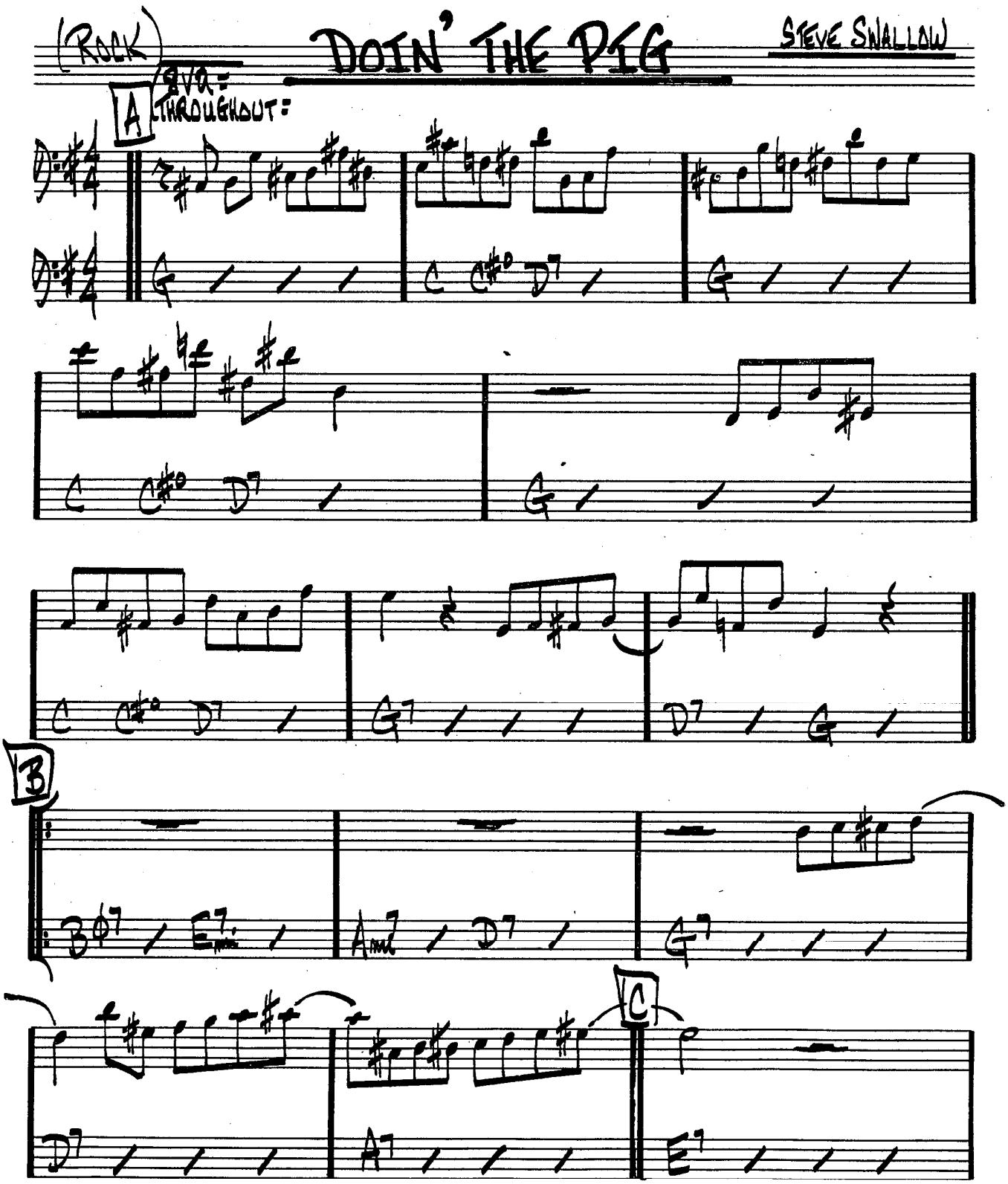

CONTINUE 8VA

(DOIN THE PIG - PG. 2)

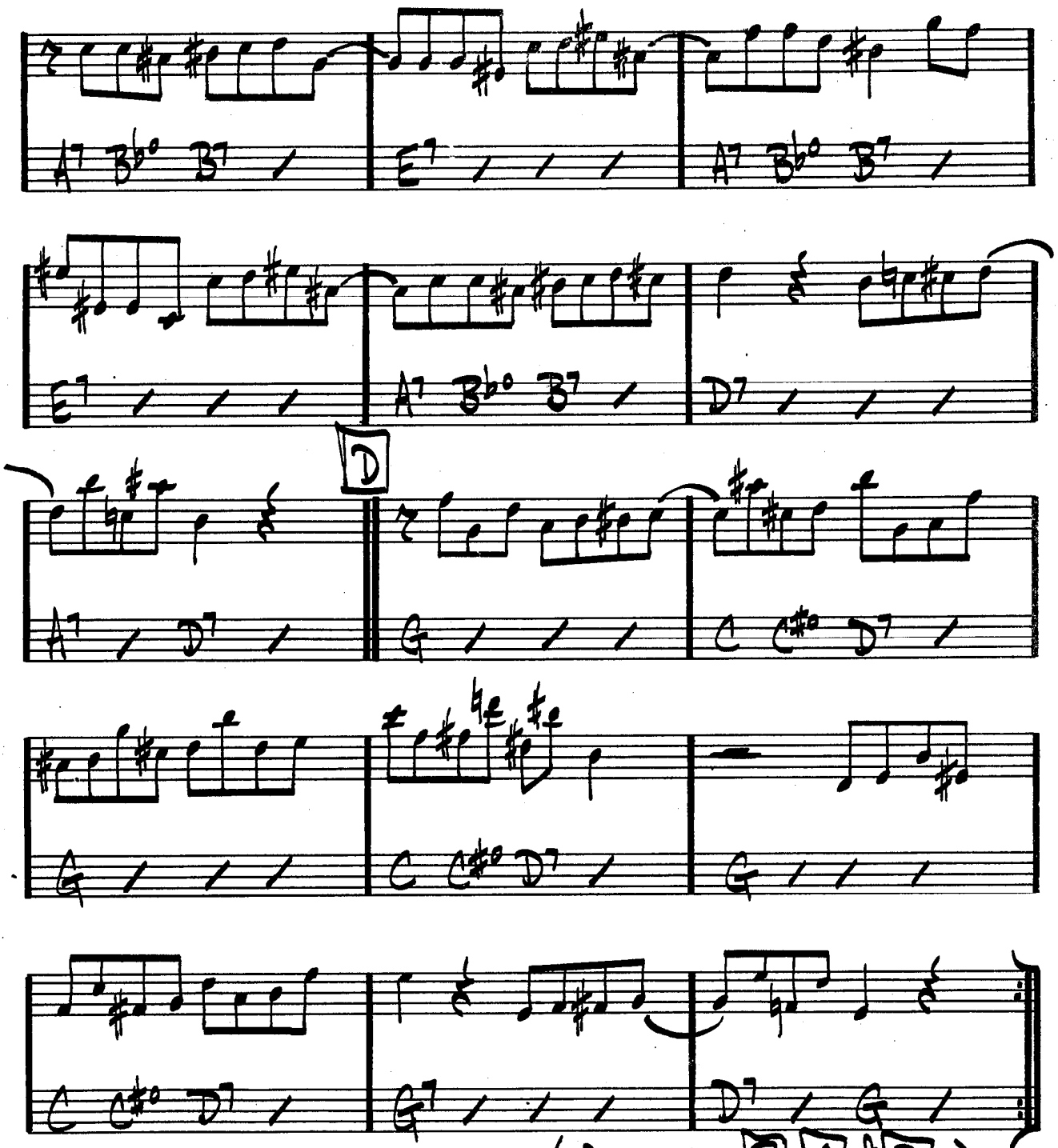

GARY BURTON - "THROB"

(BALLAD)

DJANGO

JOHN LEWIS

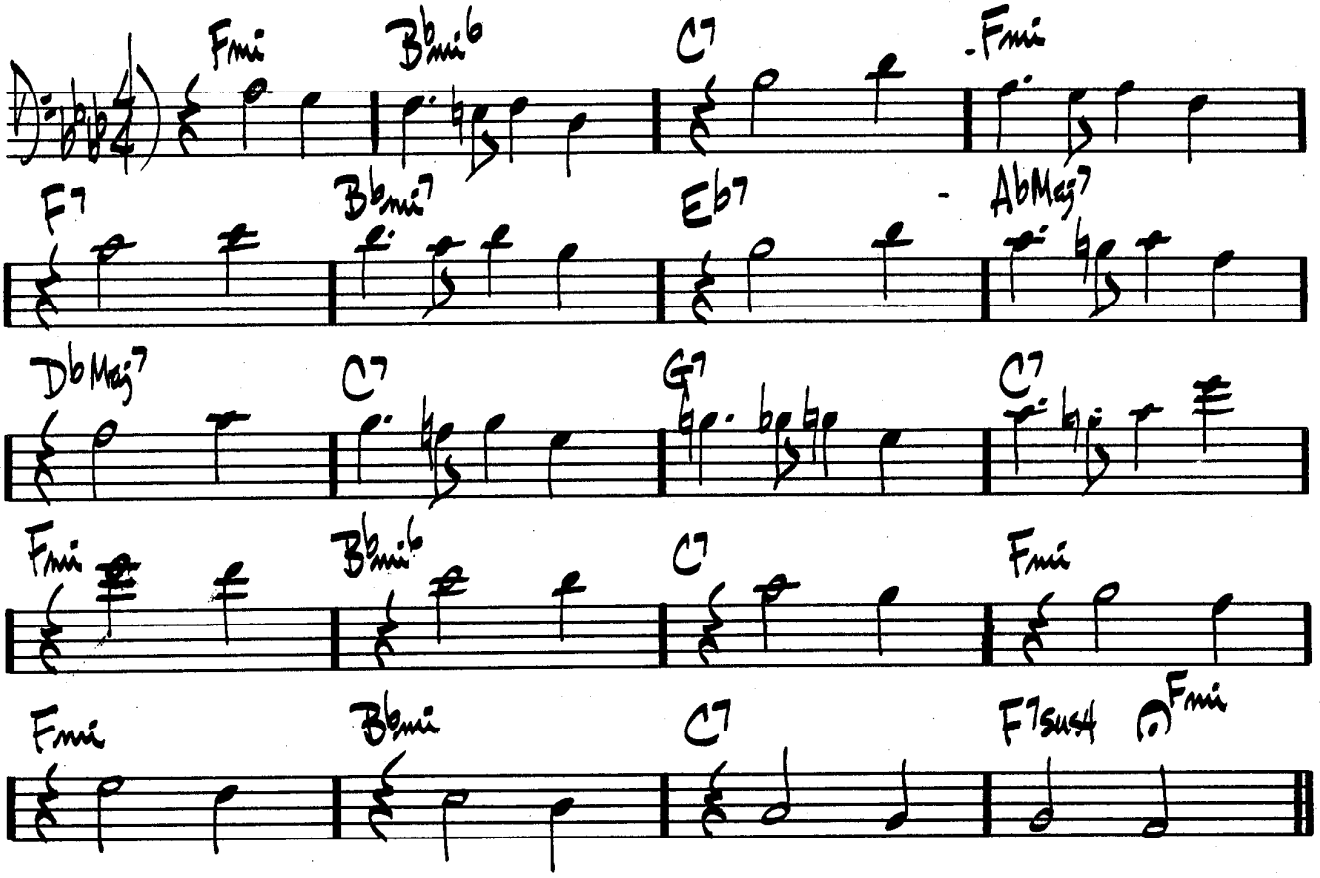

MJQ - "THE MODERN JAZZ QUARTET"

THE DOLPHIN

(BOSSA) INTRO: F#Maj7 | G7(#11) | 2-ECA | F#Maj7

E7 | AMaj7 | B7/A | Ab7alt. | Db7alt.

CMaj7 | CMaj7/G | F#Ø7 | B7

Emi7 | A7sus4 | DMaj7 | F7alt.

Bbmi(Maj7) | Bbmi7 | Bbmi6 | A7alt.

DMaj7 | Emi7 | C#mi7 | F#7alt.

BØ7 | E7sus4 (b9 b13) | Dmi7 | G7

Bmi7 | E7 | C#7alt. | F#7alt.

B7alt. | E7alt. | AMaj7 | B7/A

G#7alt. | C#7alt. | F#7 | B7

EMaj7 | C7/E | EMaj7 | C7/E

BMaj7 | EMaj7

BILL EVANS - "FROM LEFT TO RIGHT"

(MED. JAZZ)

DOLPHIN DANCE

HERBIE HANCOCK

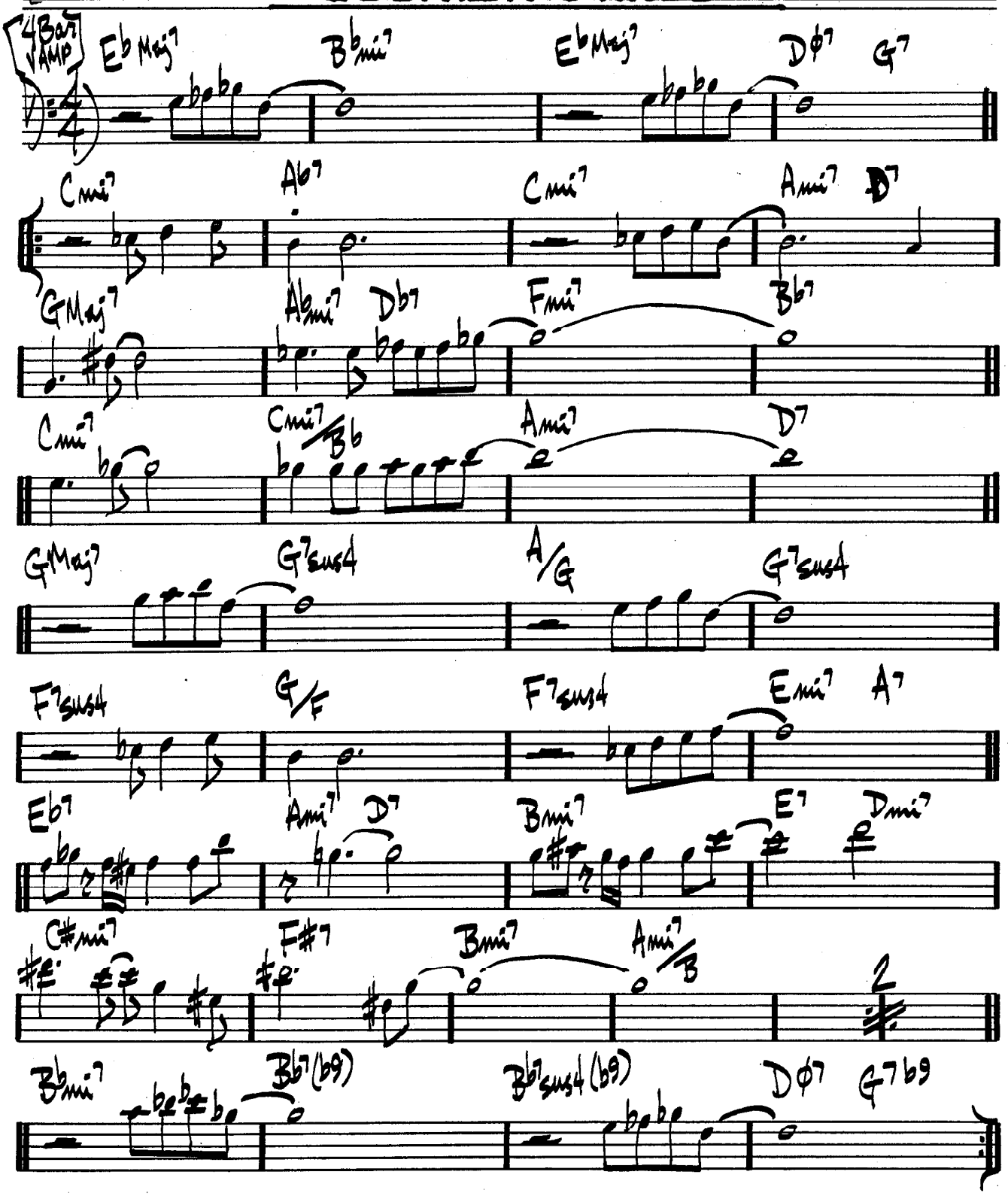

(MODERATE)

DOMINO BISCUIT

STEVE SWALLOW

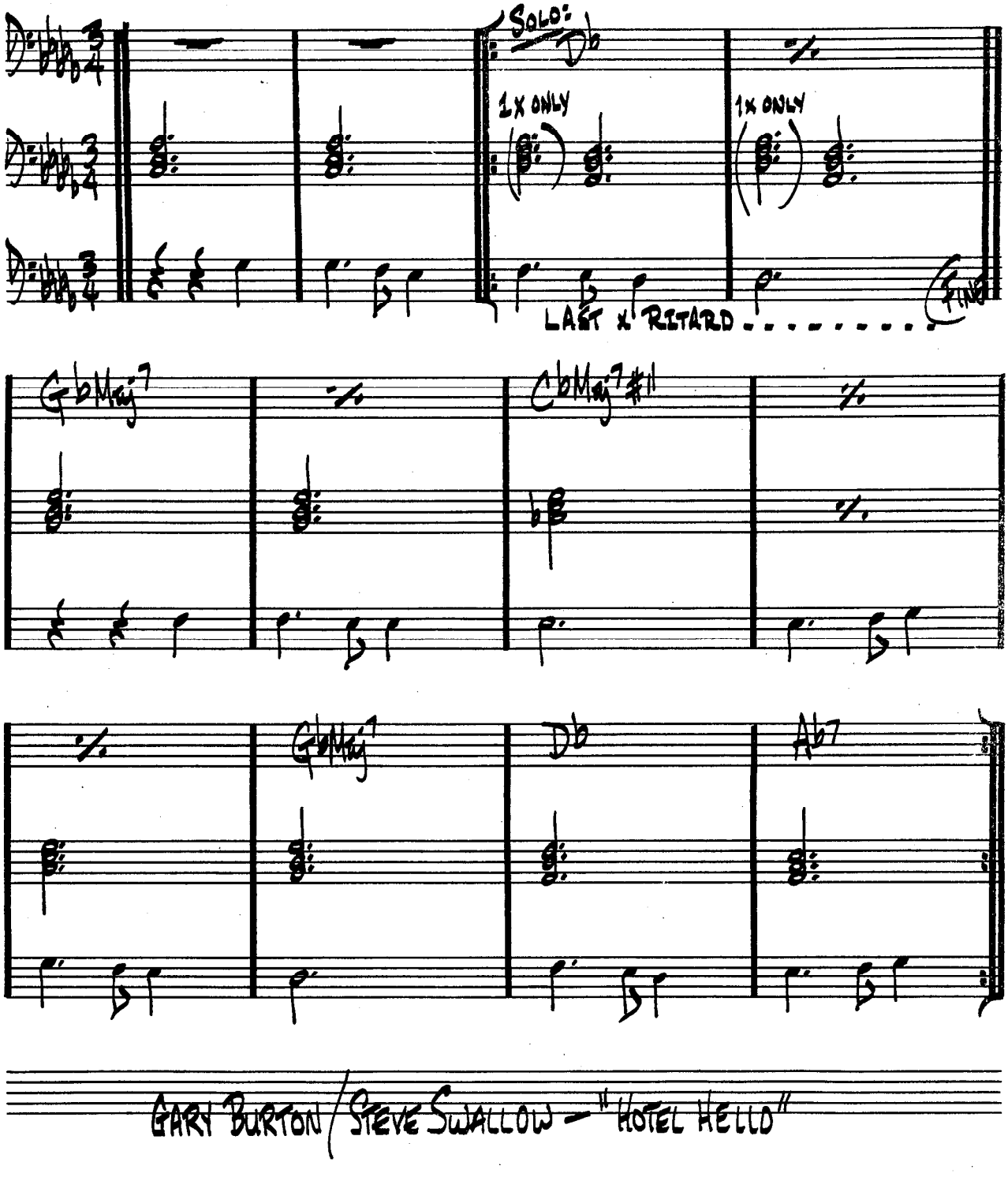

GARY BURTON / STEVE SWALLOW — "HOTEL HELLO"

(UP TEMPO)

DONNA LEE

CHARLIE PARKER

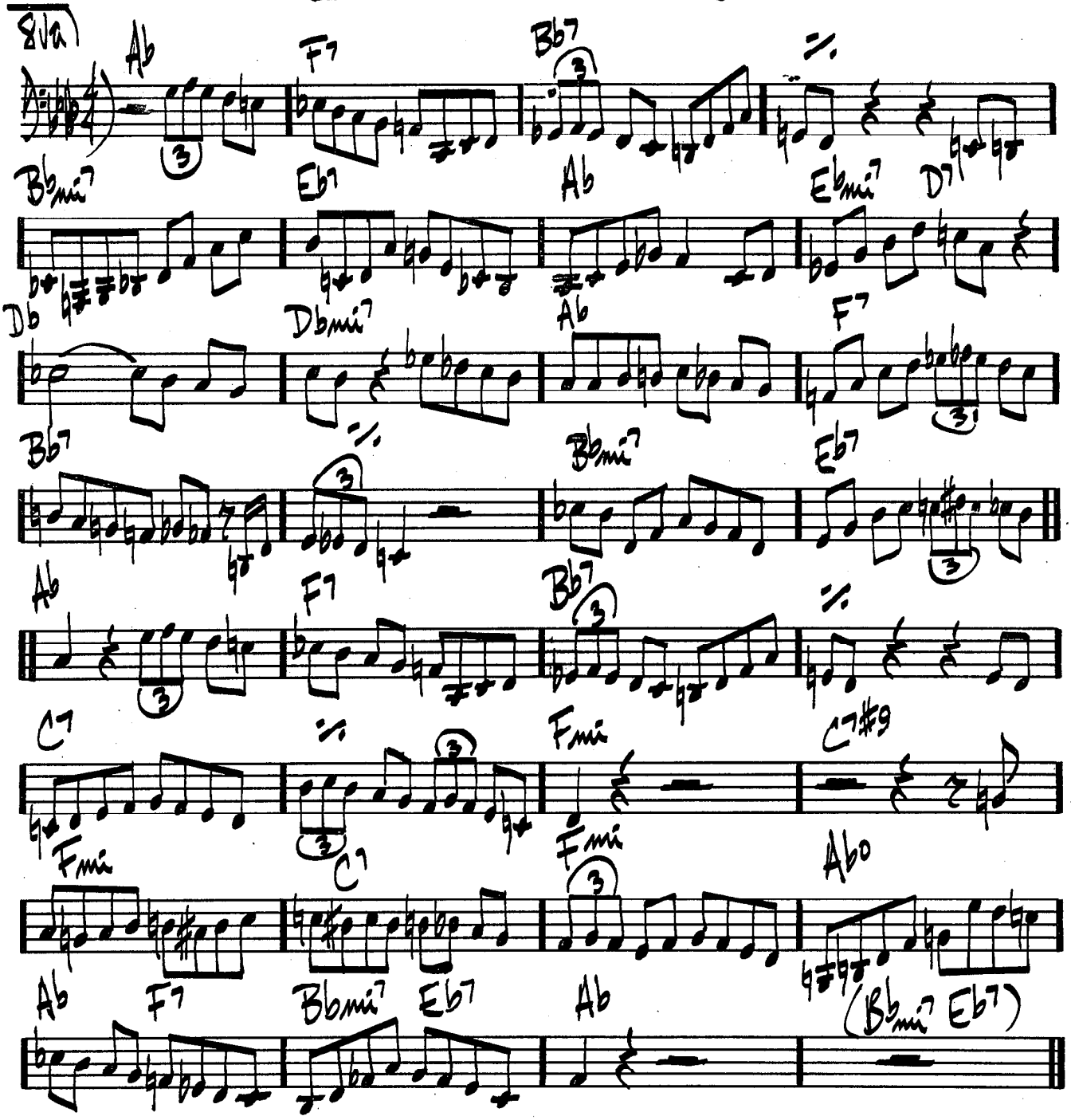

DON'T BLAME ME

FIELDS/McHUGH

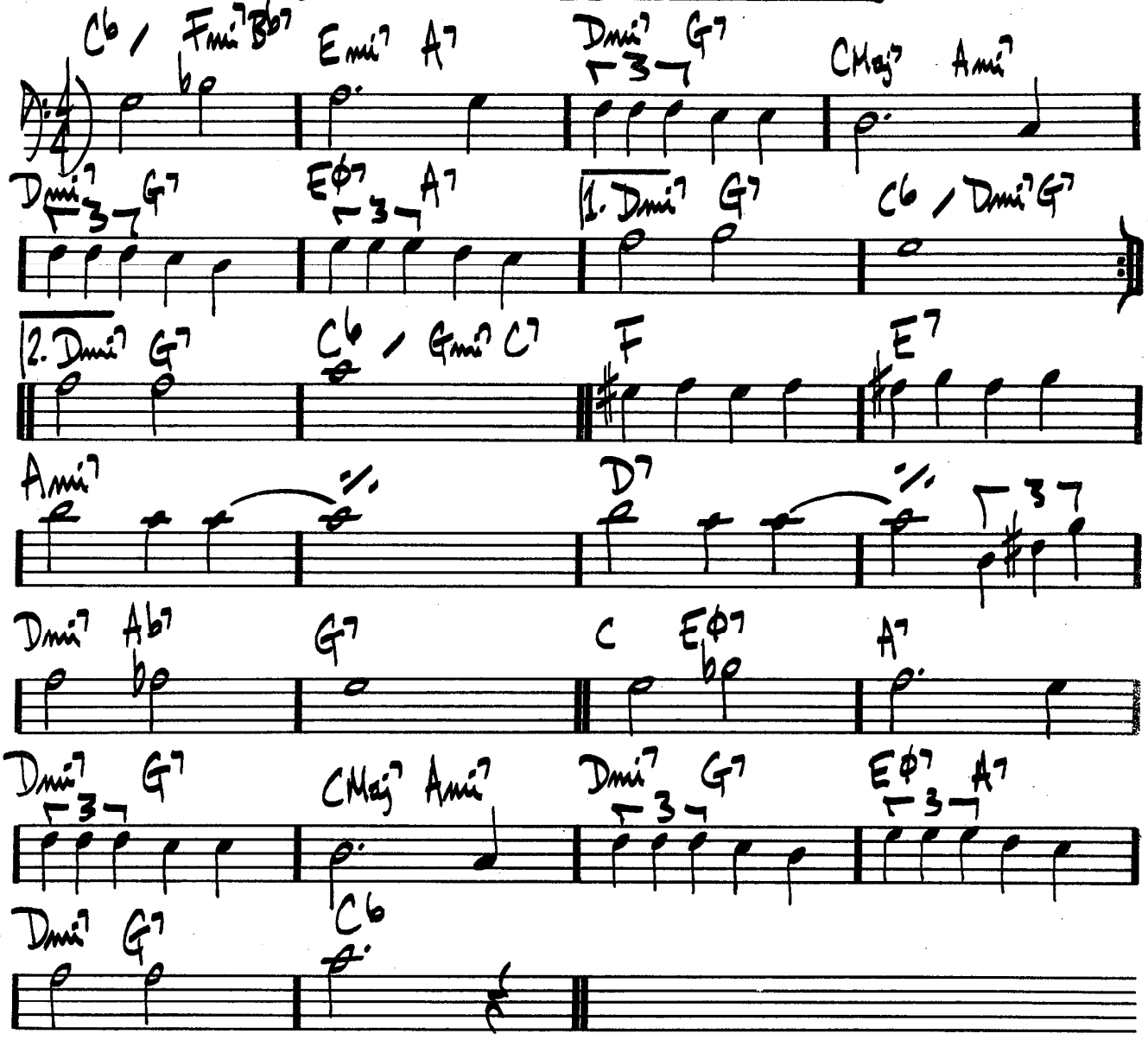

126.

(SWING)

DUKE ELLINGTON

DONT GET AROUND MUCH ANYMORE

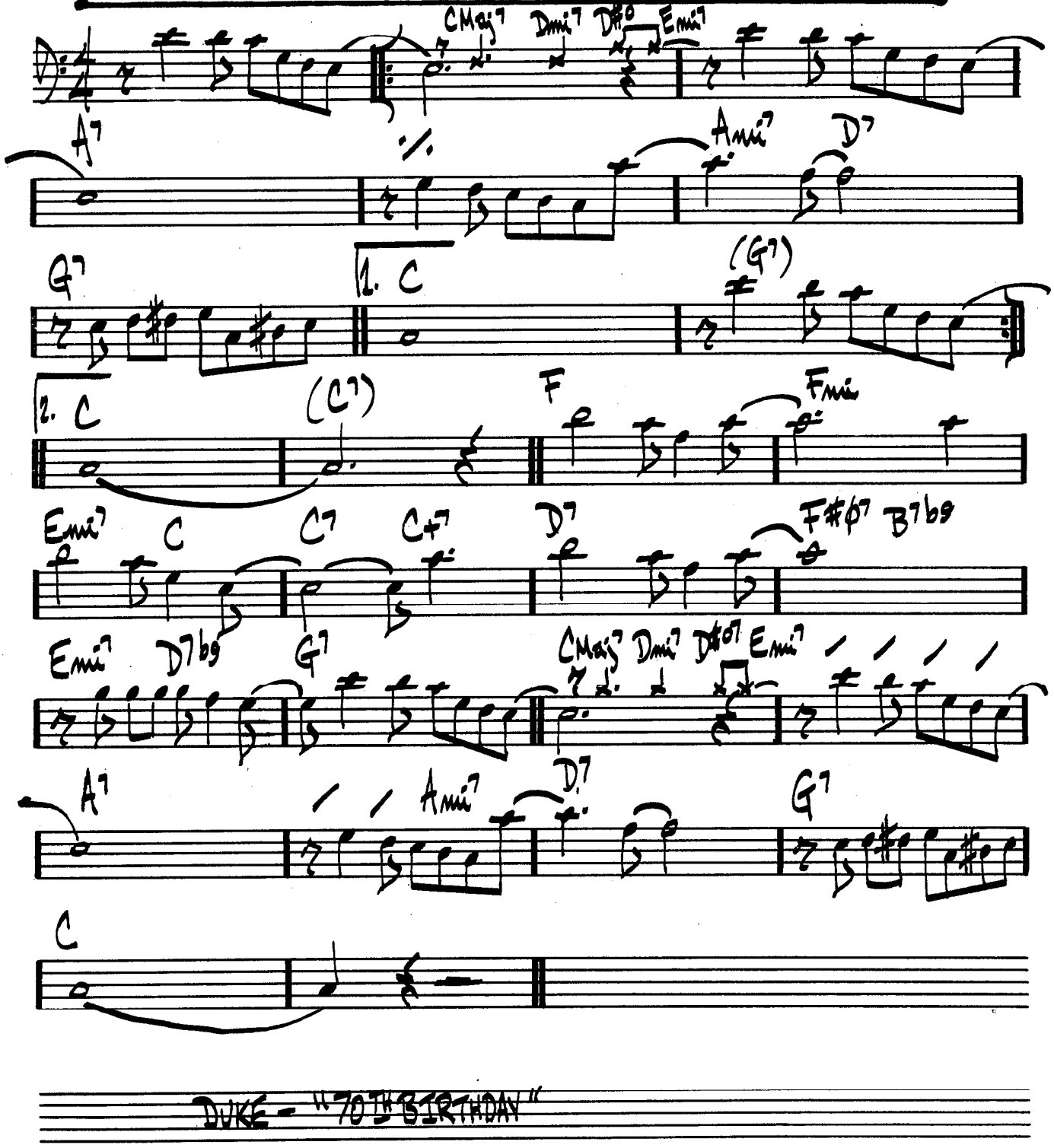

DUKE - "70TH BIRTHDAY"

THE DUKE

(MED. SWING)

DAVE BRUBECK

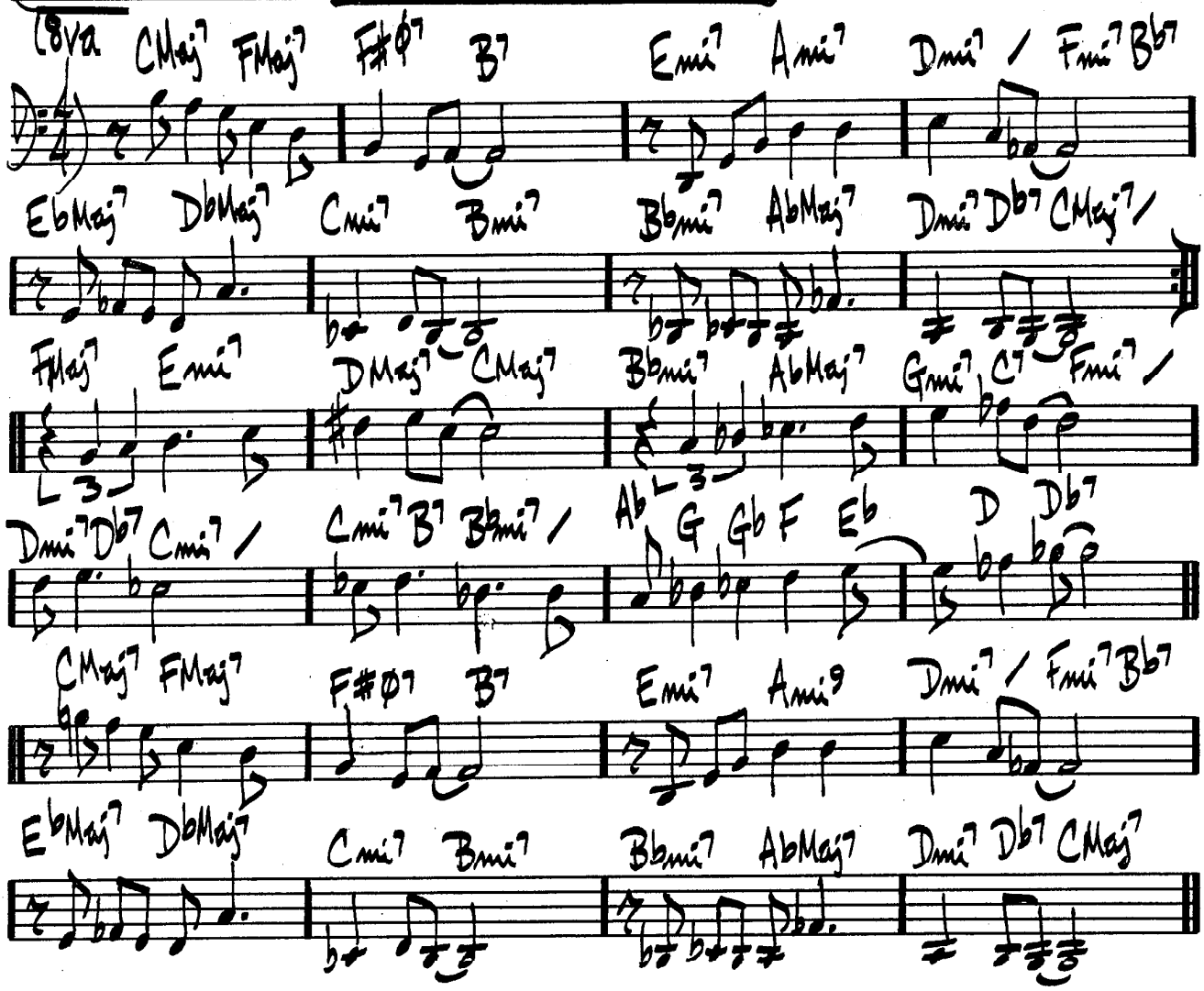

"DAVE BRUBECK'S GREATEST HITS"
MILES DAVIS - "MILES AHEAD"

12-4 2-4 / DUPLICITIES

JACK STOCK

(GROOV FEEL) (♩=60)

Amaj7 | Bb lyd. | C/Bb
AbMaj7 | G7alt. | CbMaj7/Gb | AMaj7/E
Emi7 | Ami7 | Bbmi7 | Dmi7 | DbMaj7
(LATIN) EMaj7/B | B7sus4 | EMaj7/B | B7sus4
Ami7 | AbMaj7 | Bb | Bb7sus4 | Bb | Bb7sus4 | (ENDING ONLY) EbMaj7 (FINE)

(SOLOS:) (bp.) EbMaj7/Bb | GbMaj7/Bb | Ami7 | Bb | C/Bb | Ab lyd.

G7alt. | CbMaj7/Gb | AMaj7/E | Emi7 (DORIAN) | Ami (AEOL.)

(LATIN:) Dmi (AEOL.) | Db (Lyd.) | EMaj7/B | B7 sus4 | 2

Ami7 | Ab (LYD.) | CMaj7/G | G7sus4 | 2 | D.C. al FINE

EASY LIVING

(MED.)

ROBIN RAINGER

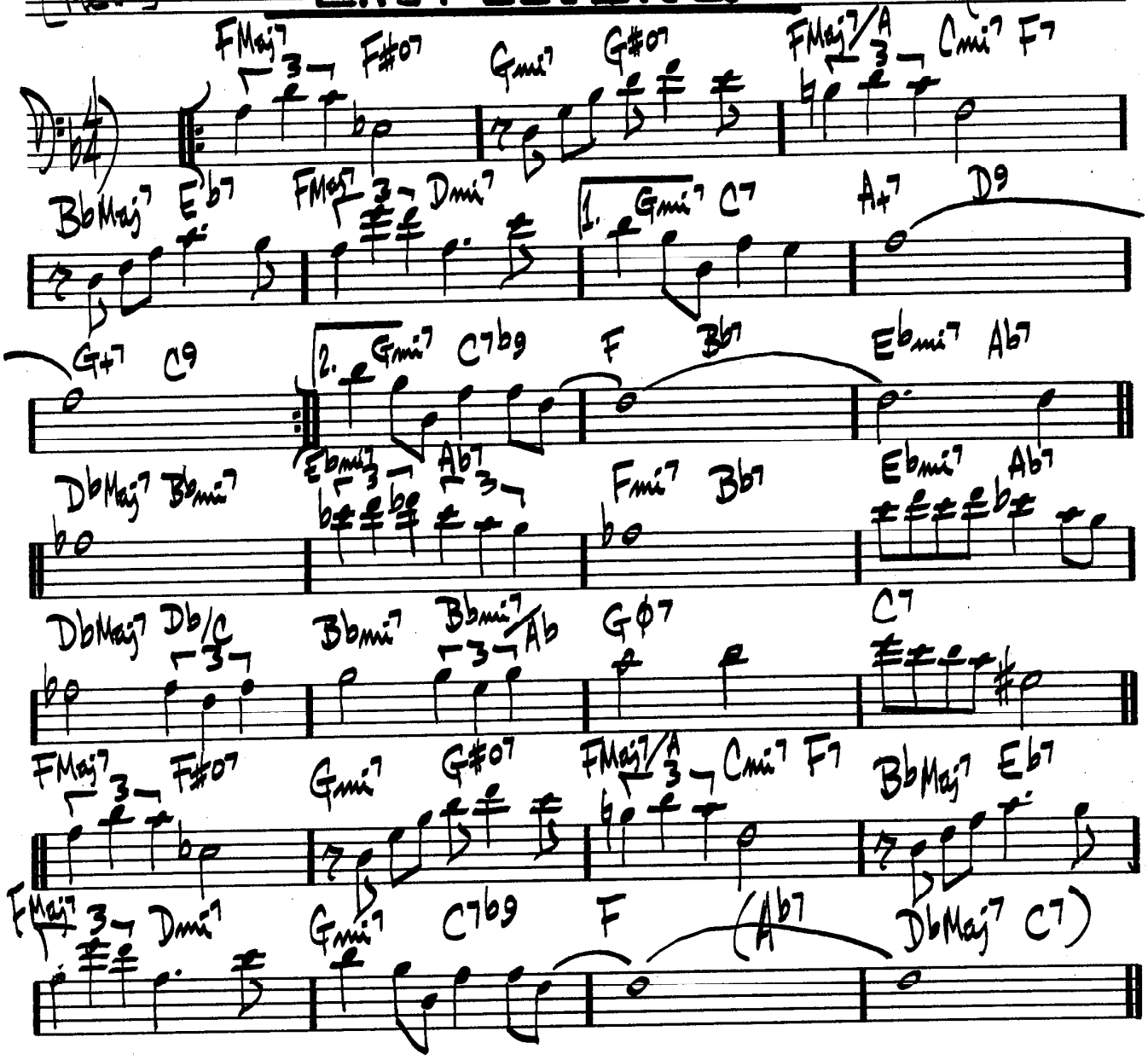

CLIFFORD BROWN – "BROWNIE EYES"
BILL EVANS – "NEW JAZZ CONCEPTIONS"

(BALLAD)

EASY TO LOVE

COLE PORTER

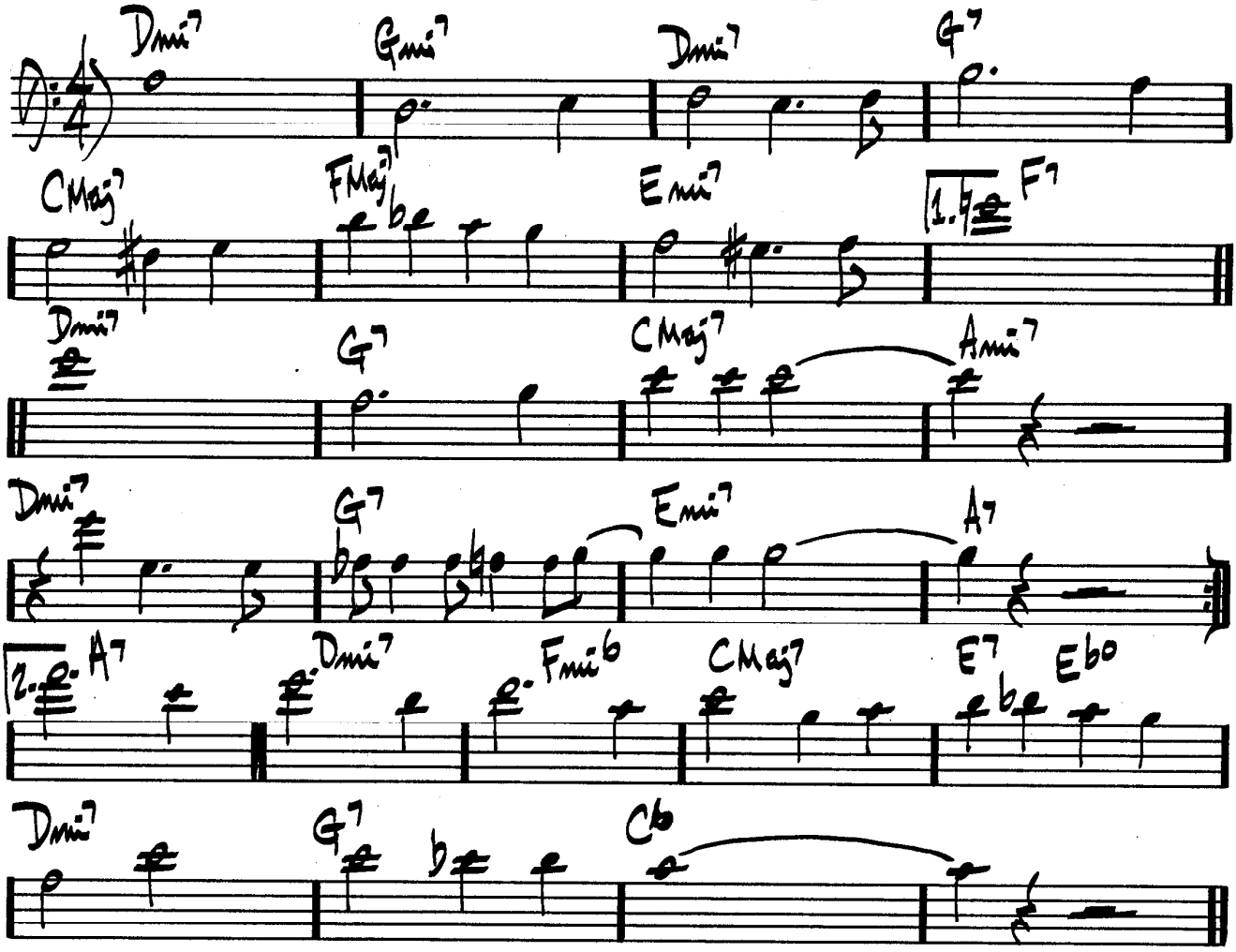

ECCLIASTICS

CHARLES MINGUS

(SLOWLY)

A

F7 Gmi7 Ami7 Bb7 B7 E7

Ami7 D+7 Bb7 Db7 EMaj7 GMaj7

B (GOSPEL)

C7 F7 Bb7 Eb7

Ab7 Db7 Gø7 C7alt.

F7

"CHARLES MINGUS & FRIENDS IN CONCERT"

EIDERDOWN

(SWING)

STEVE SWALLOW

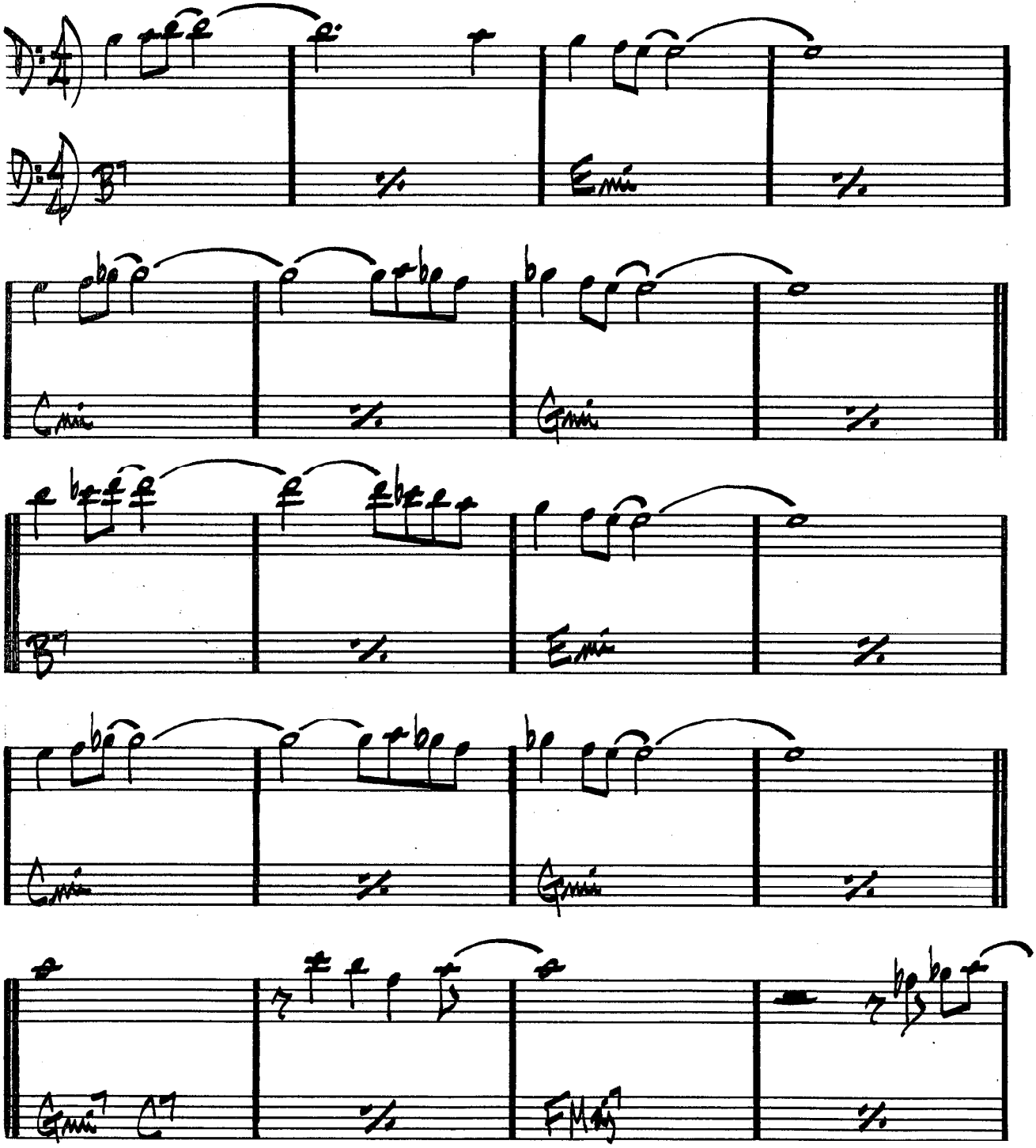

(EIDERDOWN PG.2)

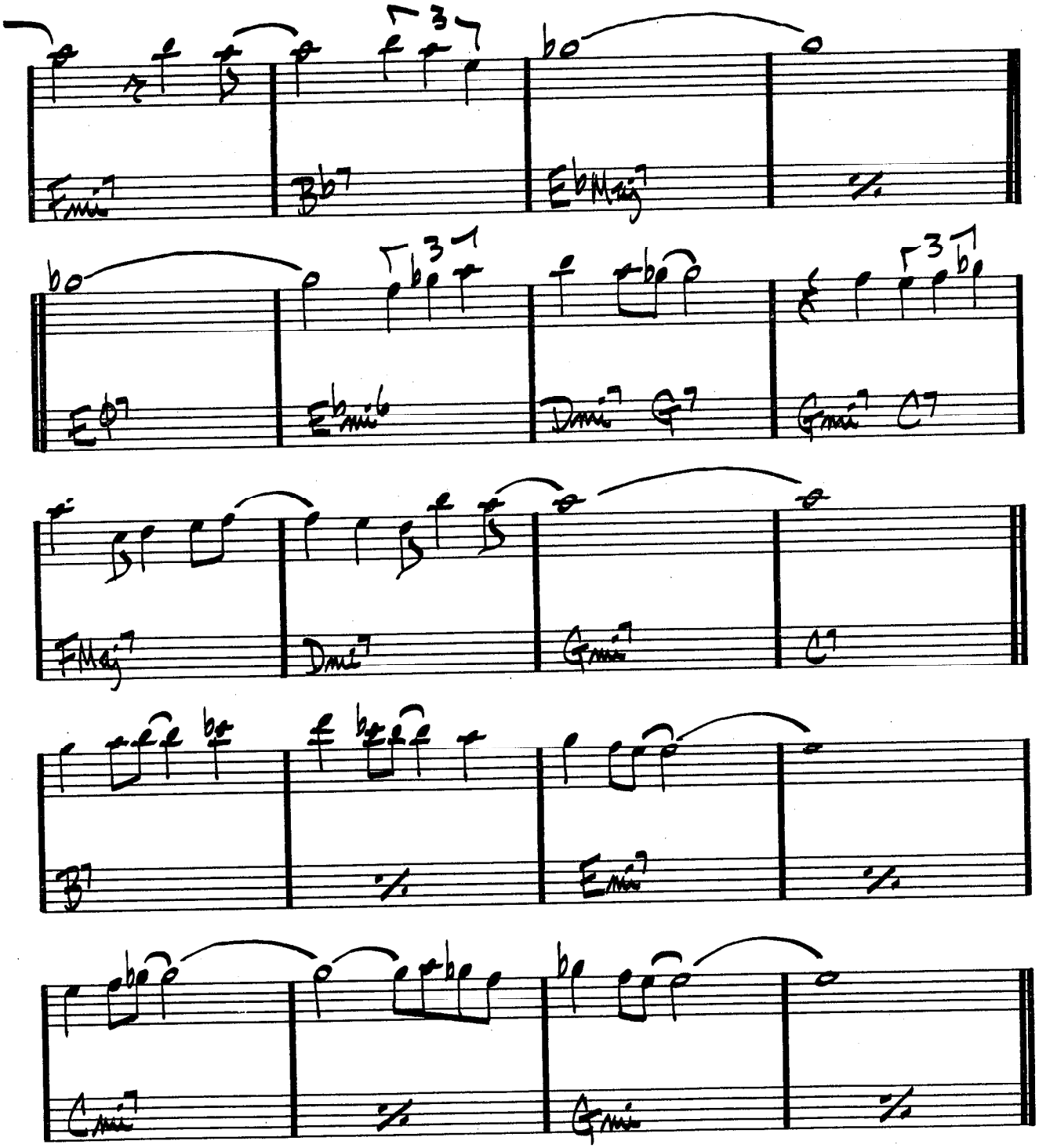

GARY BURTON / STEPHANE GRAPELLI — "PARIS ENCOUNTER"

(ROCK)

EIGHTY-ONE

MILES DAVIS
RON CARTER

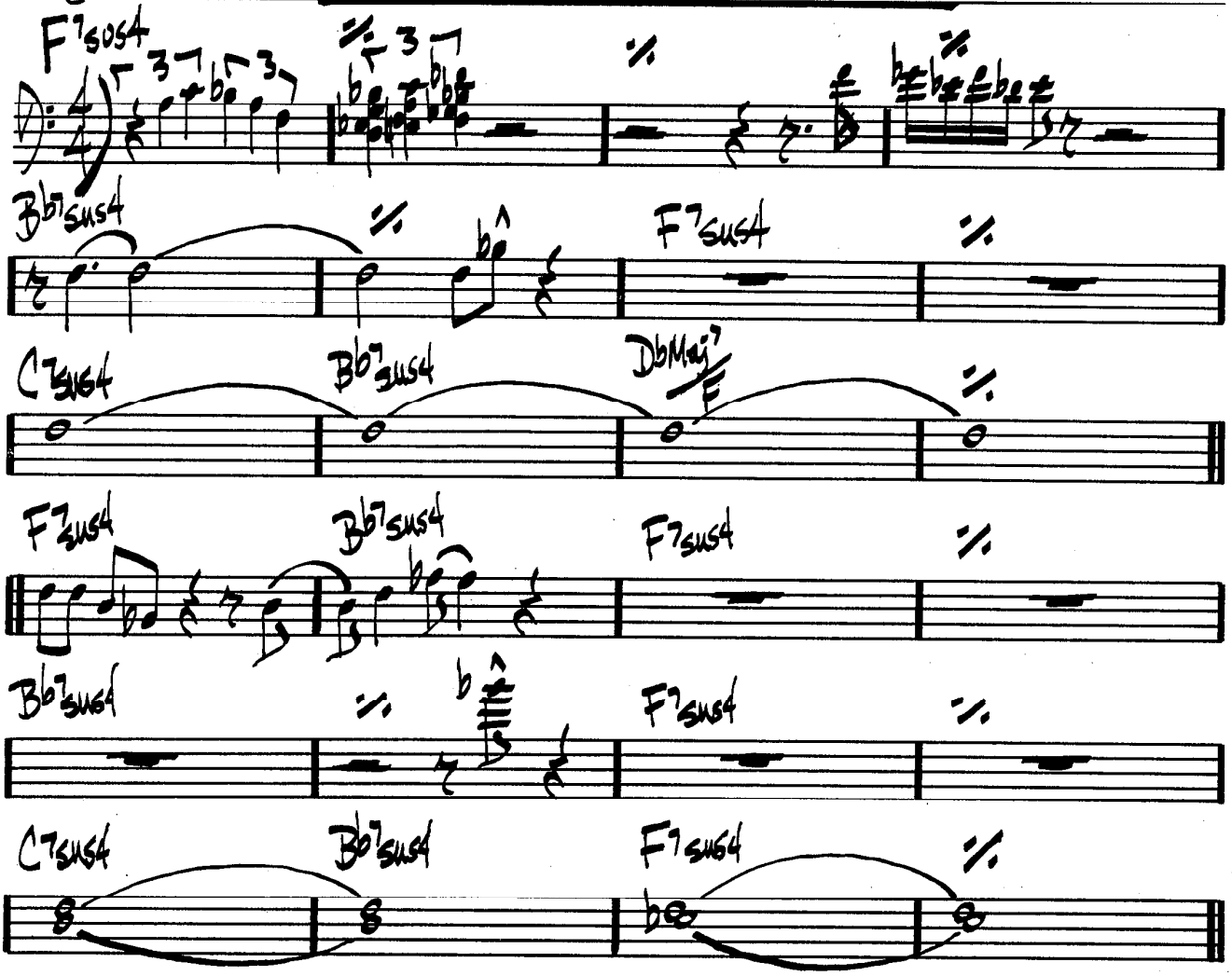

MILES DAVIS – "E.S.P."

(LATIN)

EL GAUCHO

WAYNE SHORTER

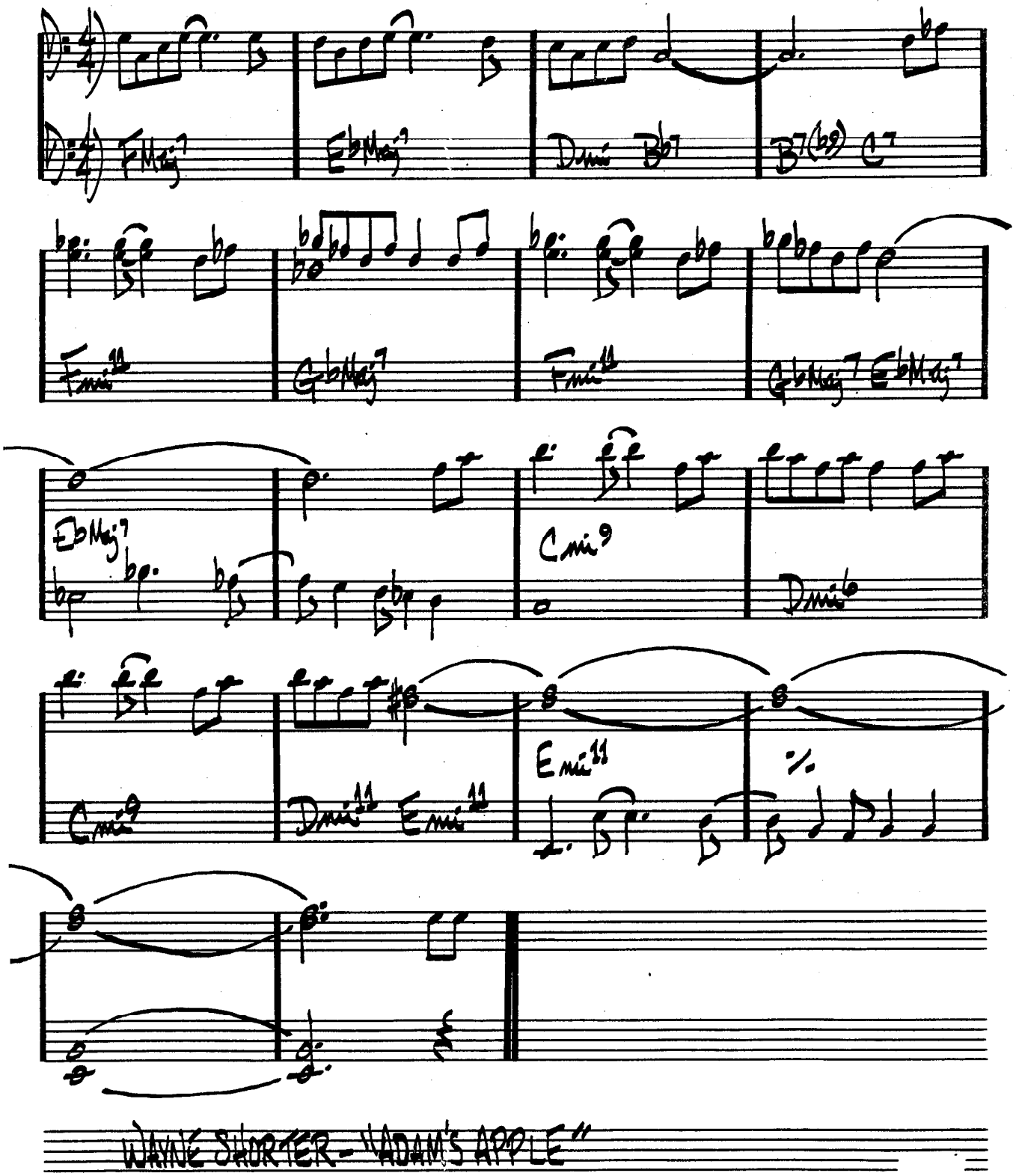

WAYNE SHORTER - "ADAM'S APPLE"

(BOSSA)

ELIZETE

CLARE FISHER

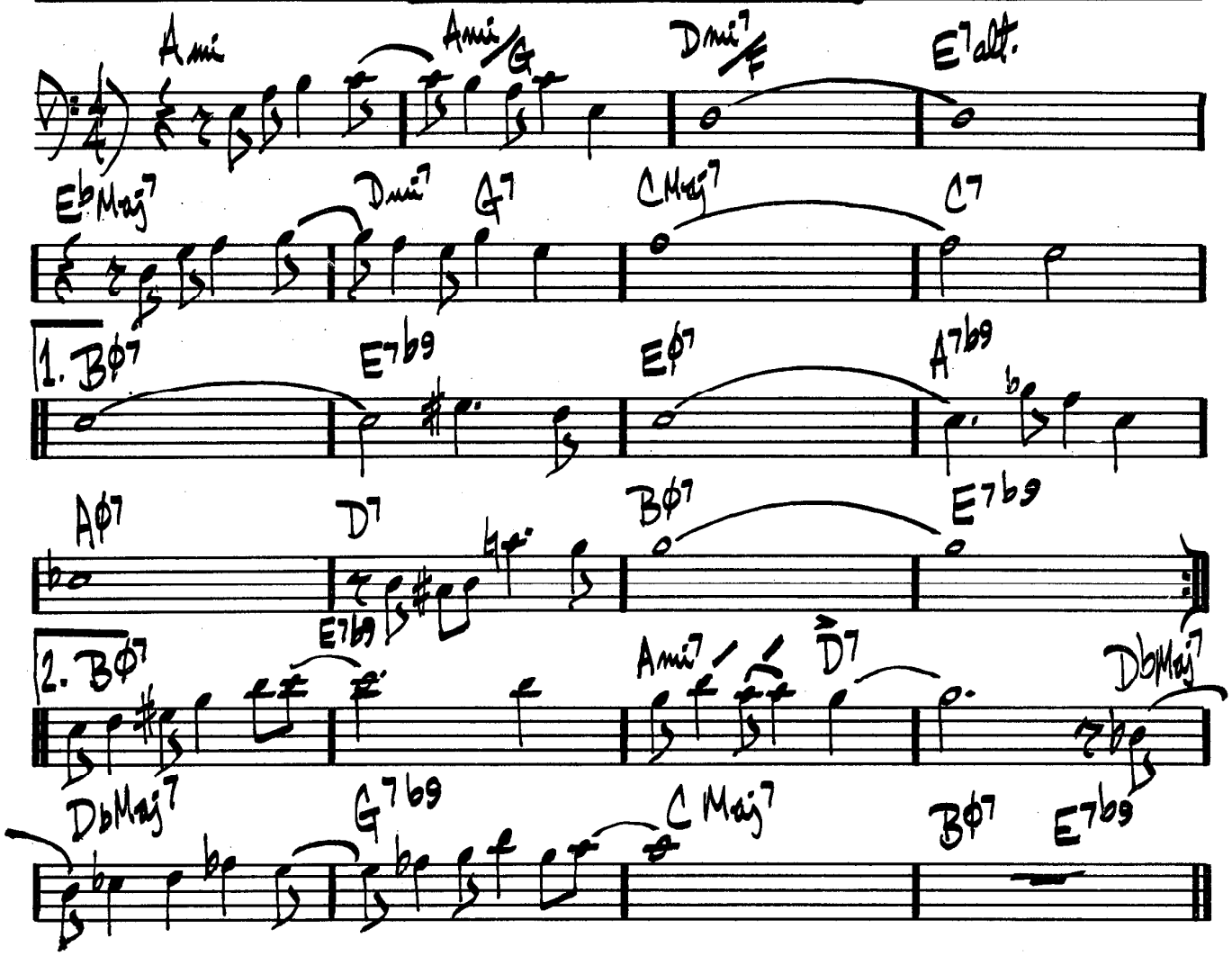

(MED. SLOW)

EMPATHY

RICHARD NILES

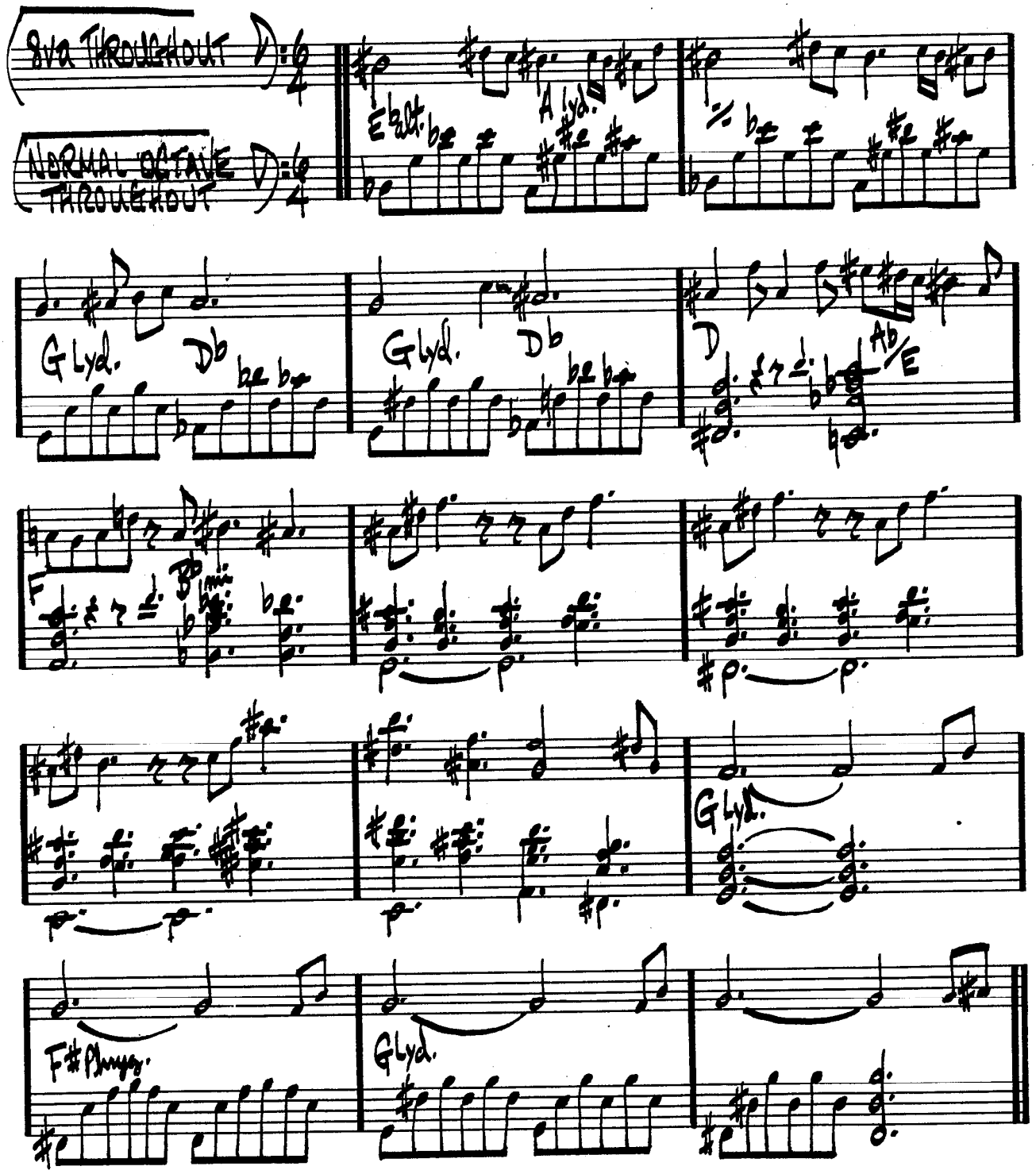

(BOP)

EPISTROPHY

MONK

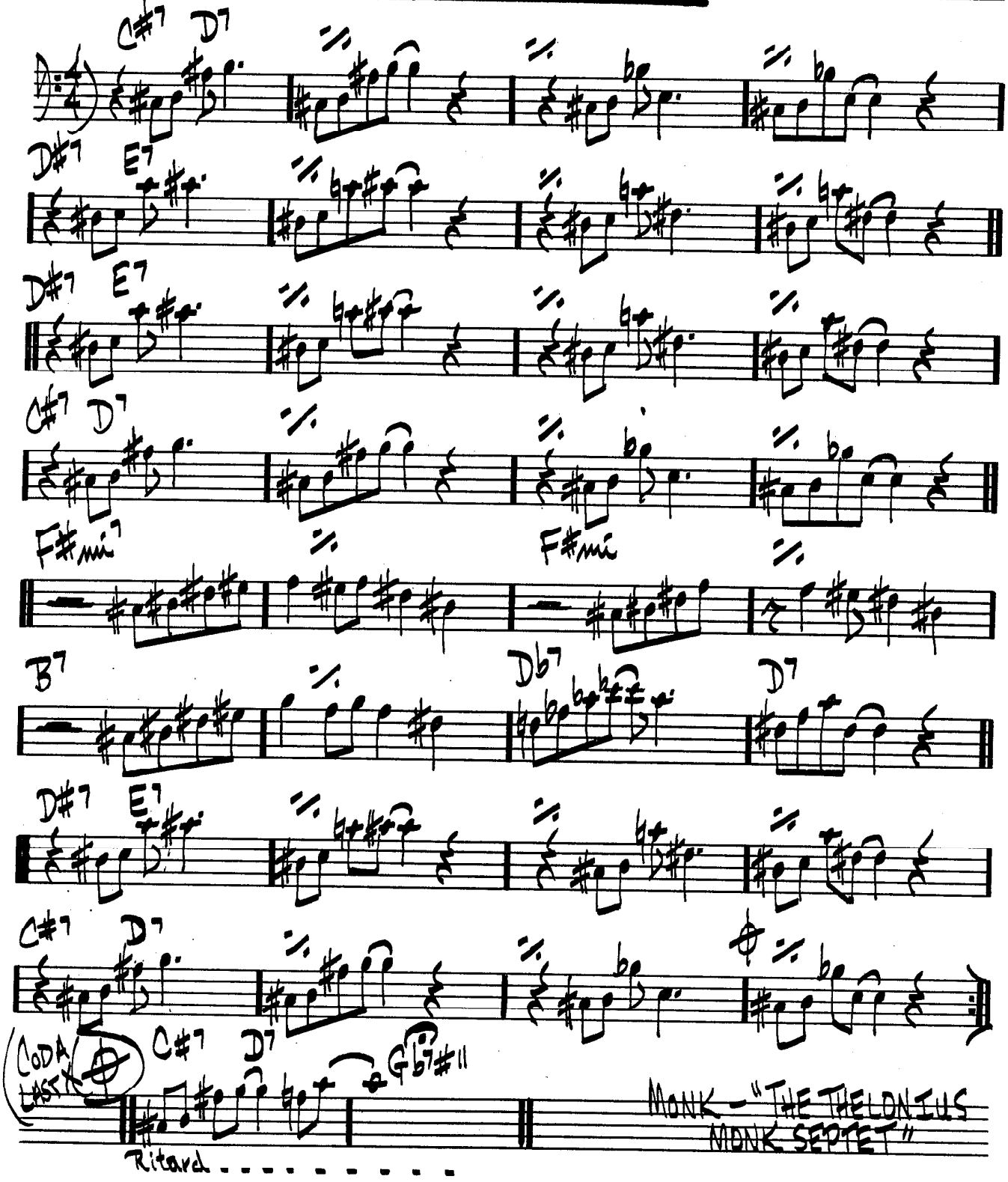

MONK – "THE THELONIUS MONK SEPTET"

EQUINOX

J. COLTRANE

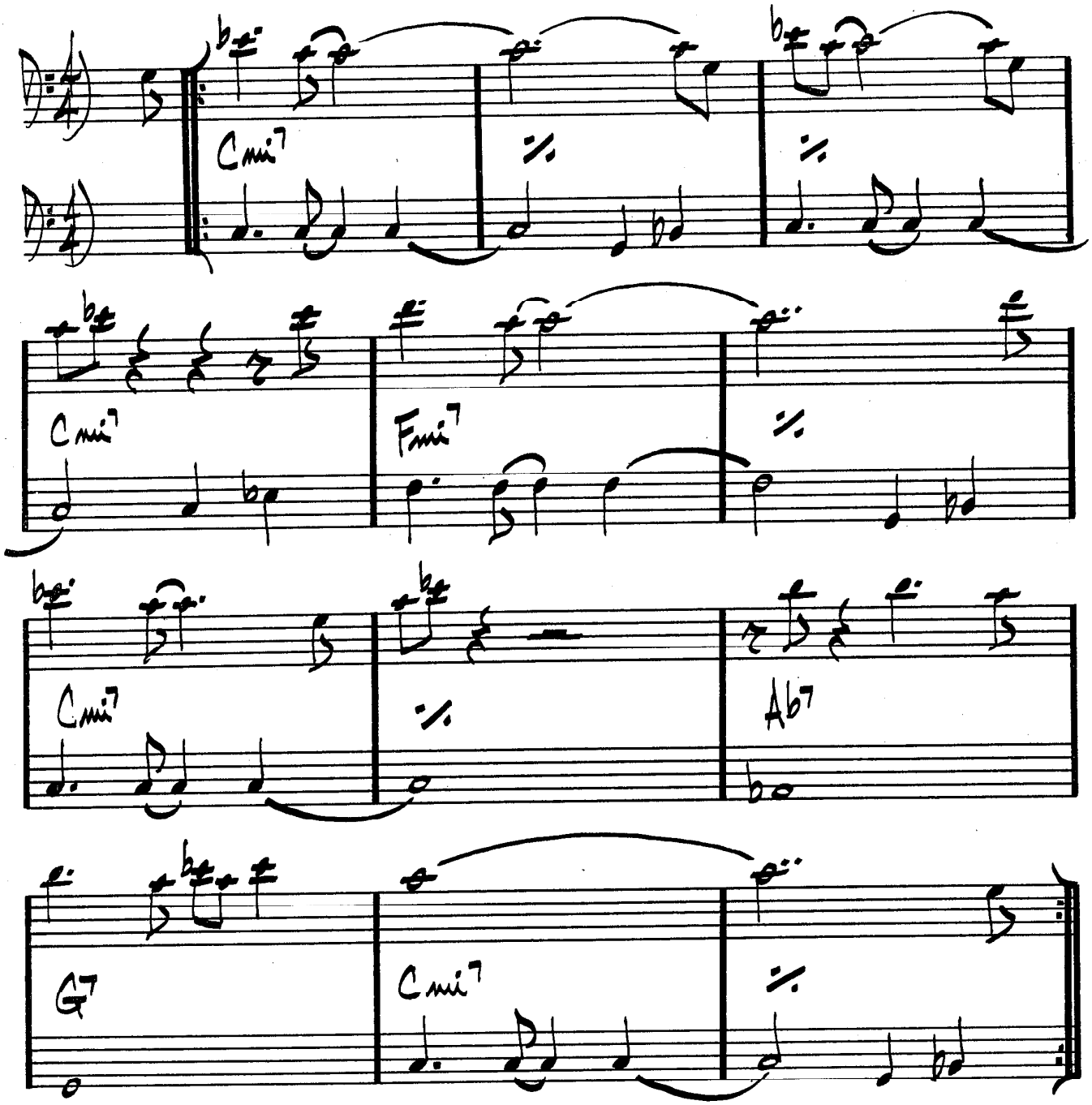

JOHN COLTRANE - "COLTRANE'S SOUND"

140.

(LATIN)

EQUIPOISE

STANLEY COWELL

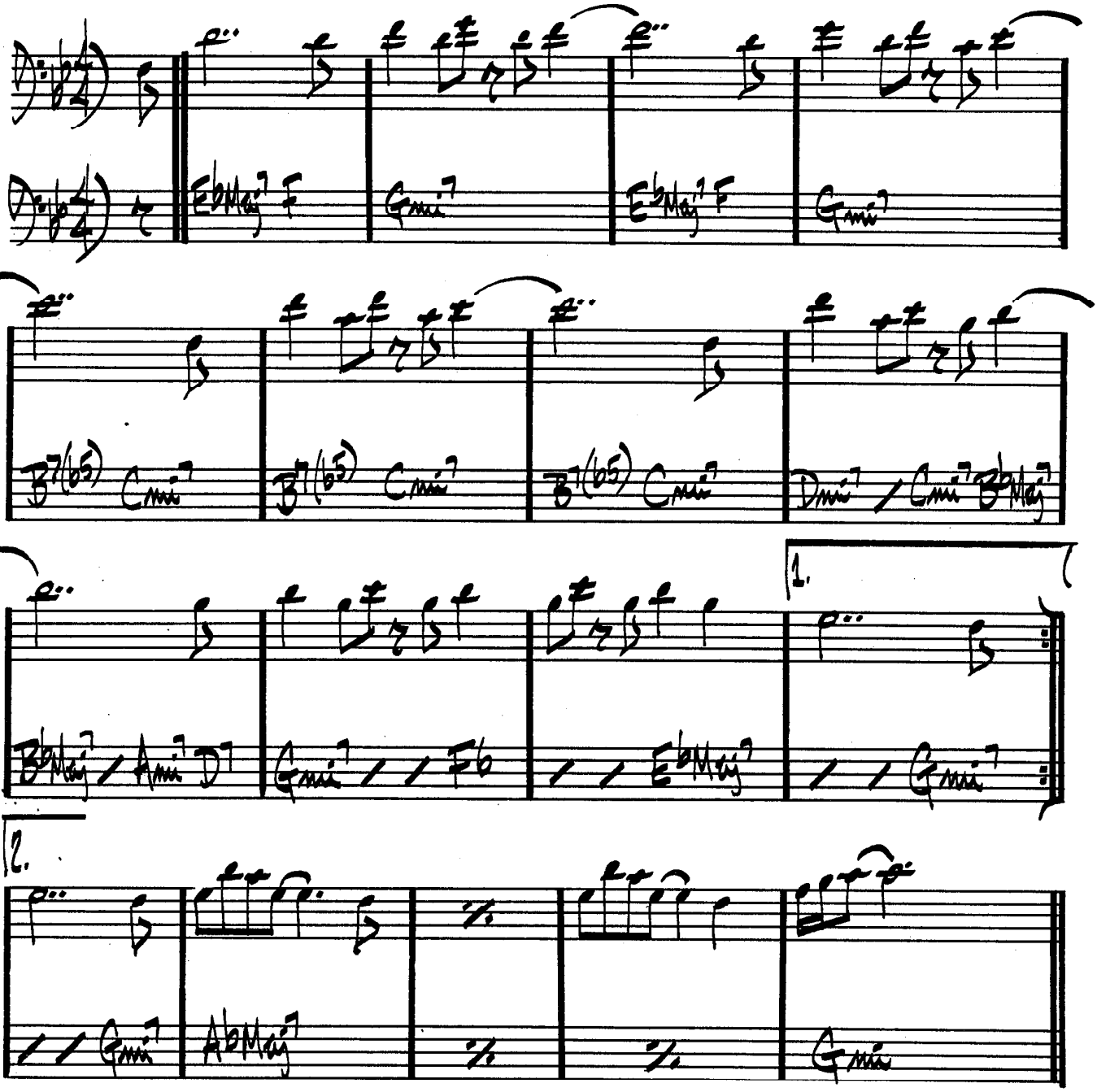

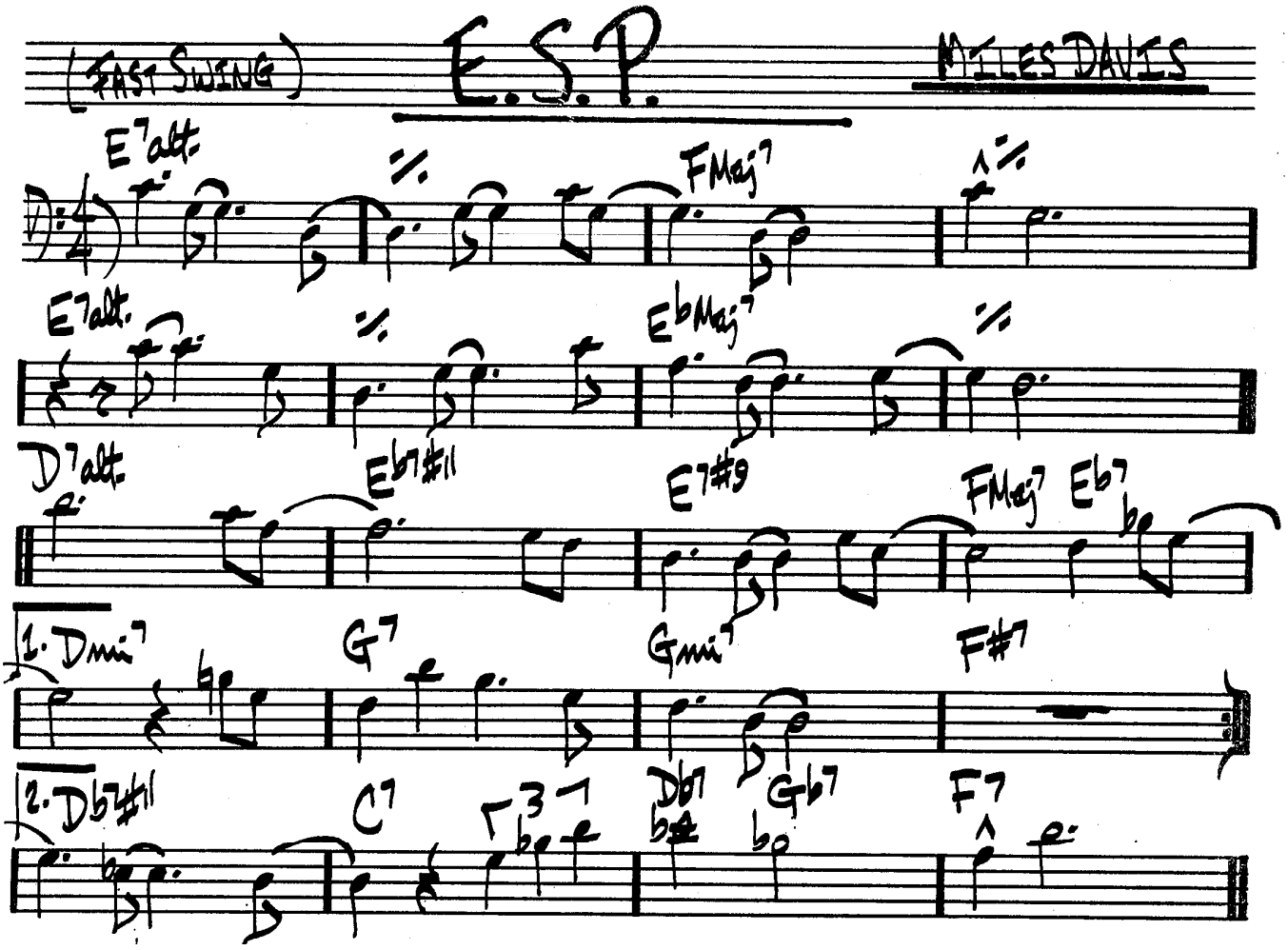

MILES DAVIS - "E.S.P."

142.

(FAST BLUES)

EXERCISE #3

PAT METHENY

(RETITLE: MISSOURI UNCOMPROMISED)

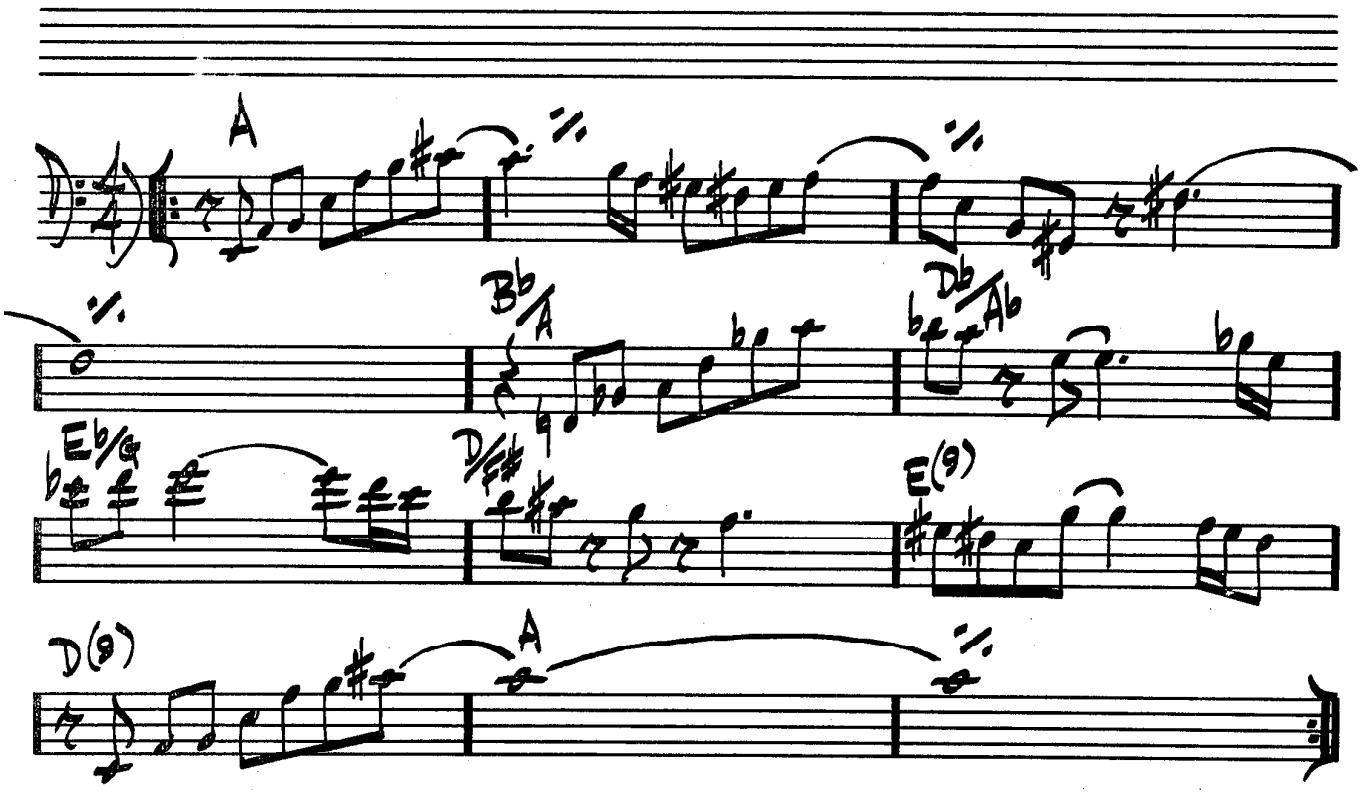

(INTERLUDE: (USE AS INTRO & ENDING)

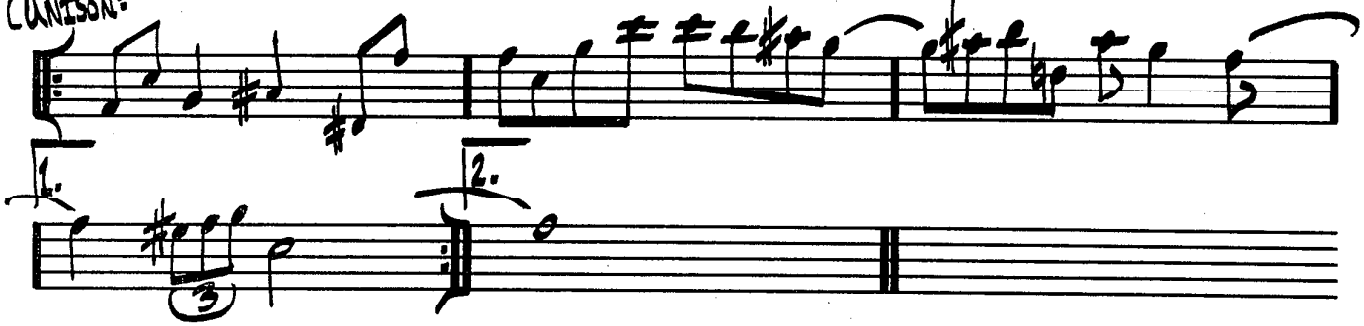

PAT METHENY — "BRIGHT SIZE LIFE"

(BOSSA) EXERCISE #6 PAT METHENY

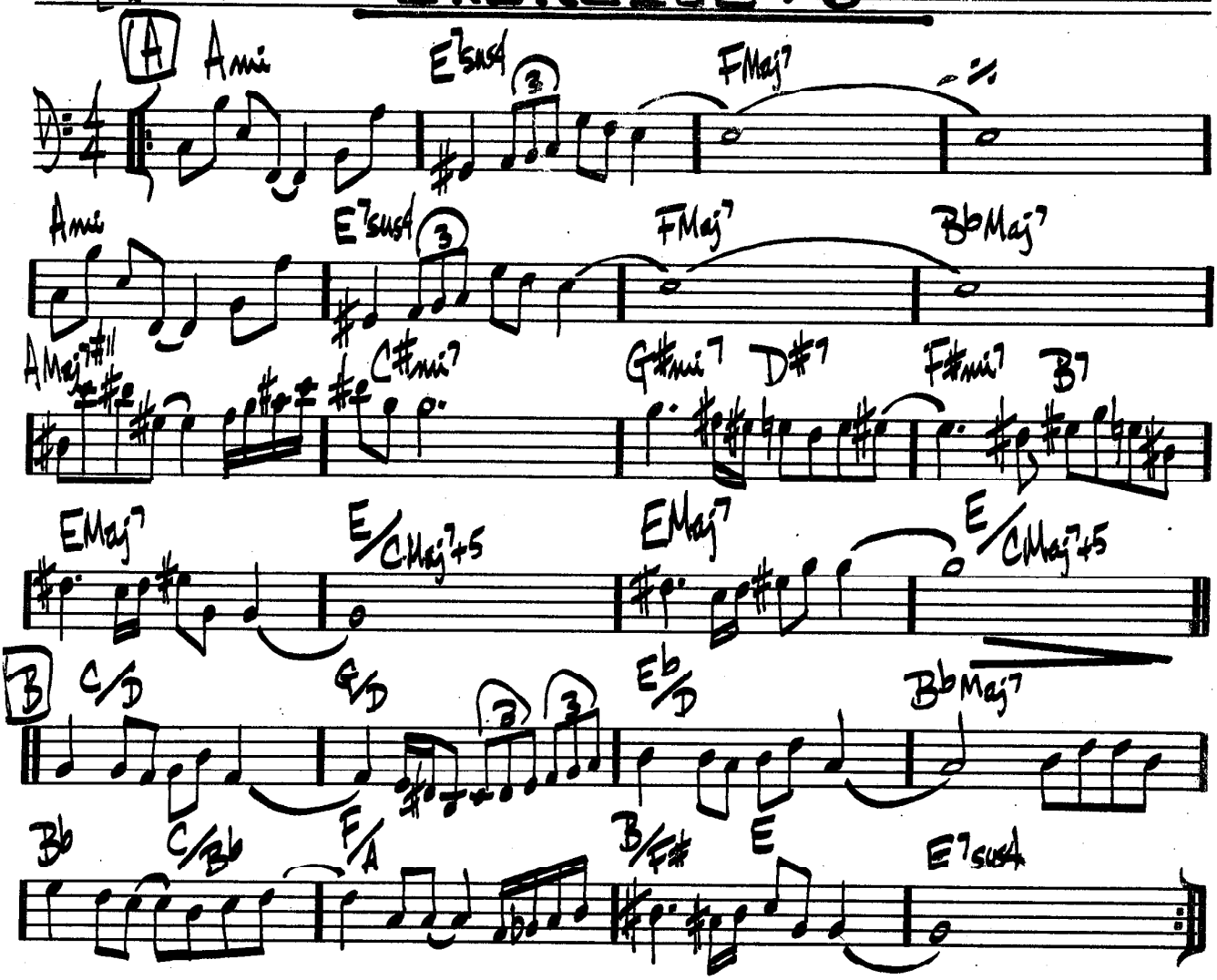

("RETITLED - "UNITY VILLAGE")

PAT METHENY - "BRIGHT SIZE LIFE"

(MED.)

FABLES OF FAUBUS

CHARLES MINGUS

INTRO: B♭mi7 — D♭7(#11) — (CONTINUE INTRO MELODY AT A)

A — B♭mi7 — D♭7(#11) — 1. — 2.

B — G ø7 — C+7 — Fmi(Maj7) — D♭7(#11)

1. SOLO CHANGES — C+7#9 — B♭7(#11) — A♭7 — G7

G7 A♭7 A7 B♭7 B7 — C7 — D♭7 D7 E♭7 E7 F7 (REPEAT TO A) — 2. C+7(#9)

B♭7#11 — Fmi(Maj7)

(FABLES OF FAUBUS PG 2.)

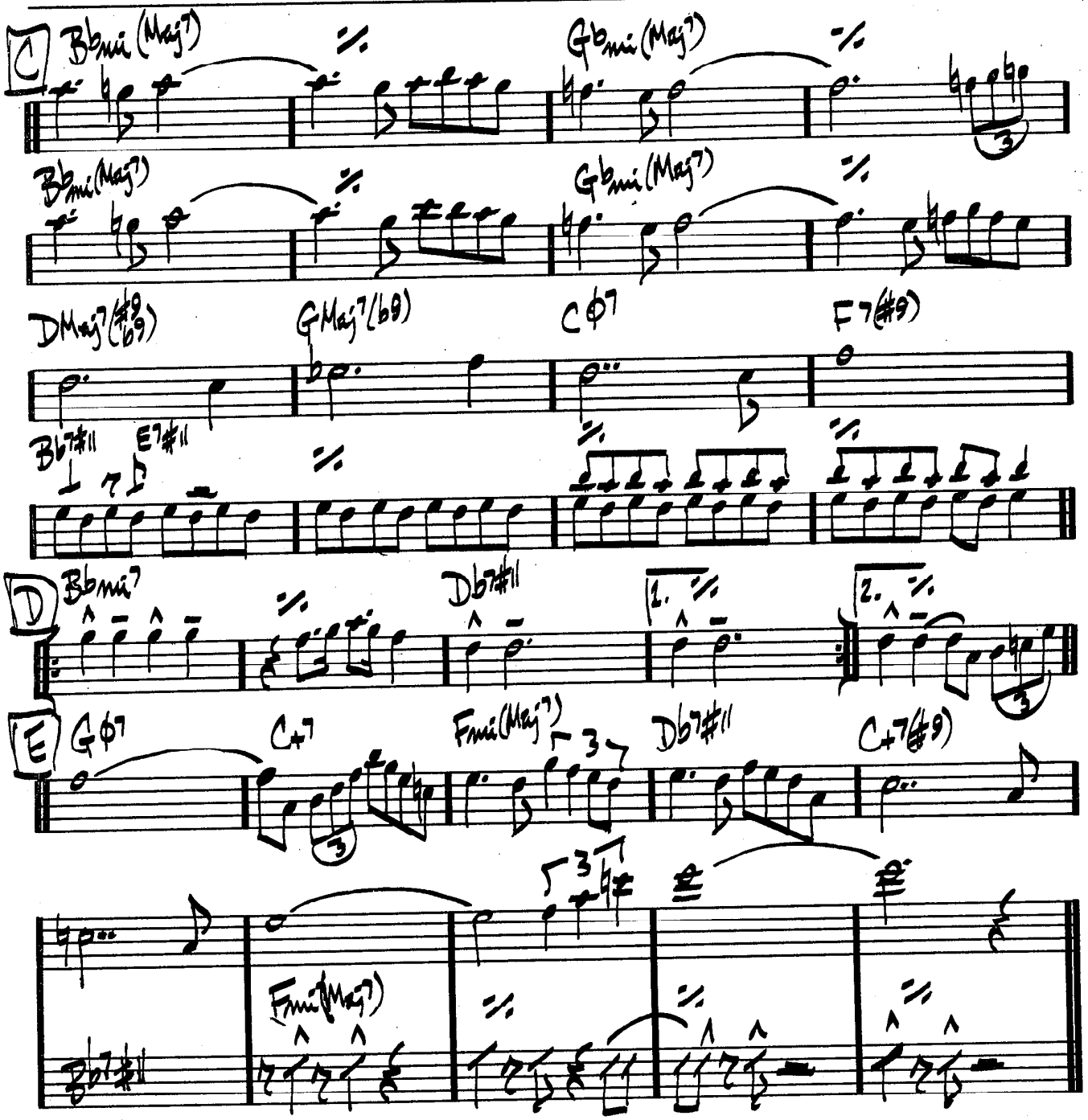

CHARLES MINGUS – "BETTER GET IT IN YOUR SOUL"

(BALLAD)

FALL

WAYNE SHORTER

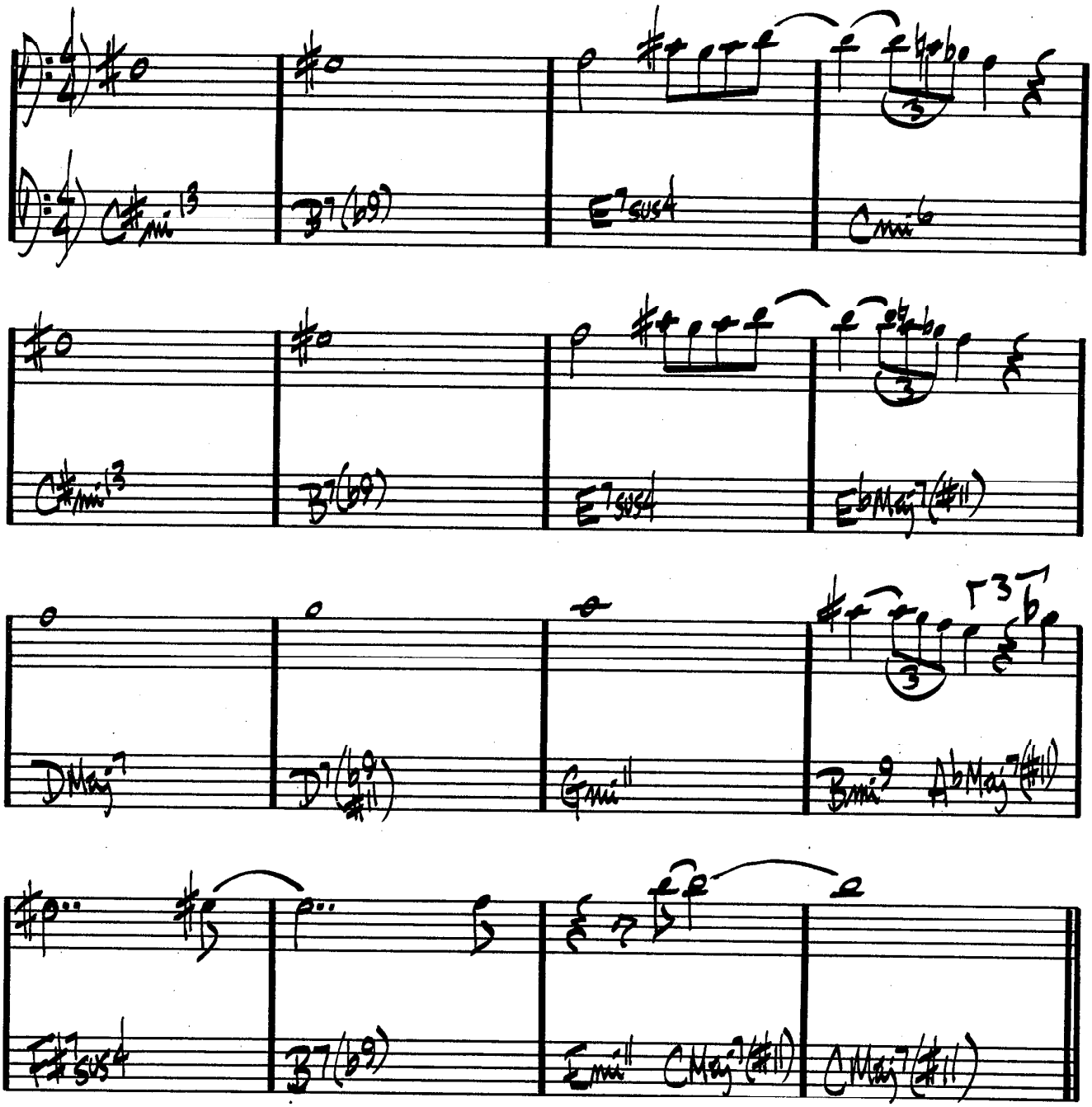

MILES DAVIS - "NEFERTITI"

FALLING GRACE

STEVE SWALLOW

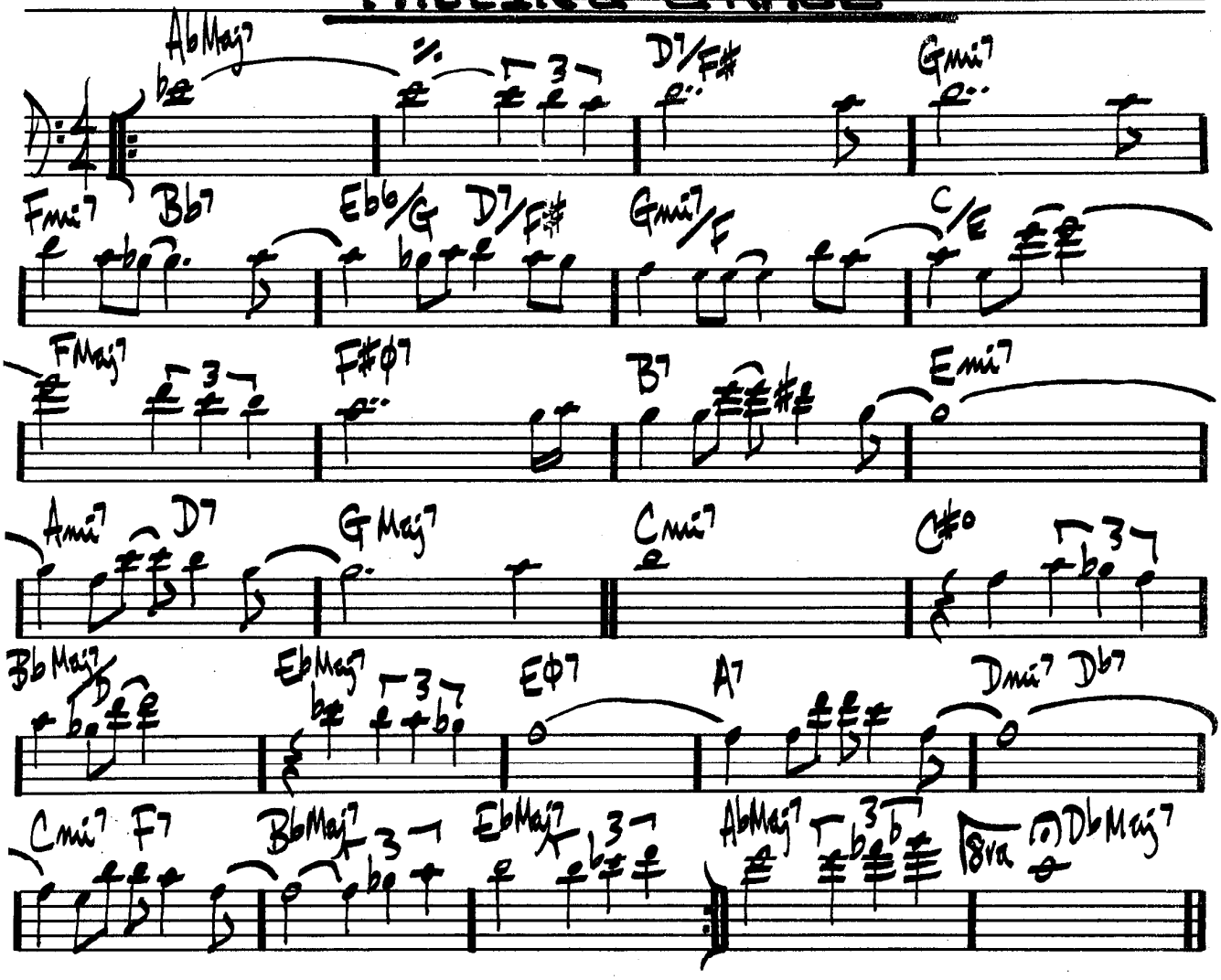

GARY BURTON / STEPHANE GRAPELLI - "PARIS ENCOUNTER"
BILL EVANS - "INVITATION"
GARY BURTON / CHICK COREA - "CRYSTAL SILENCE"

FALLING IN LOVE W/ LOVE

ROGERS / HART

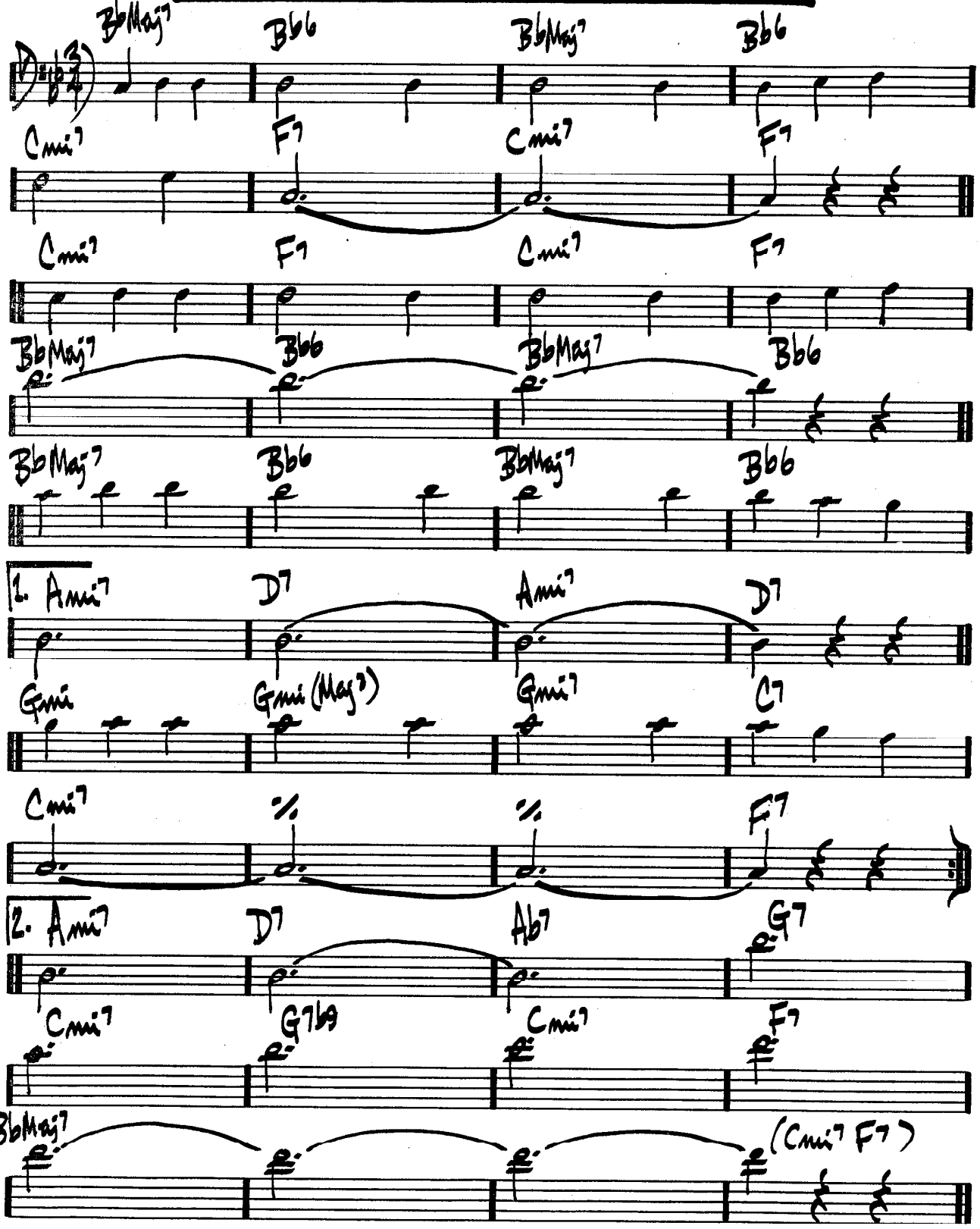

(SWING)

FEE-FI-FO-FUM

WAYNE SHORTER

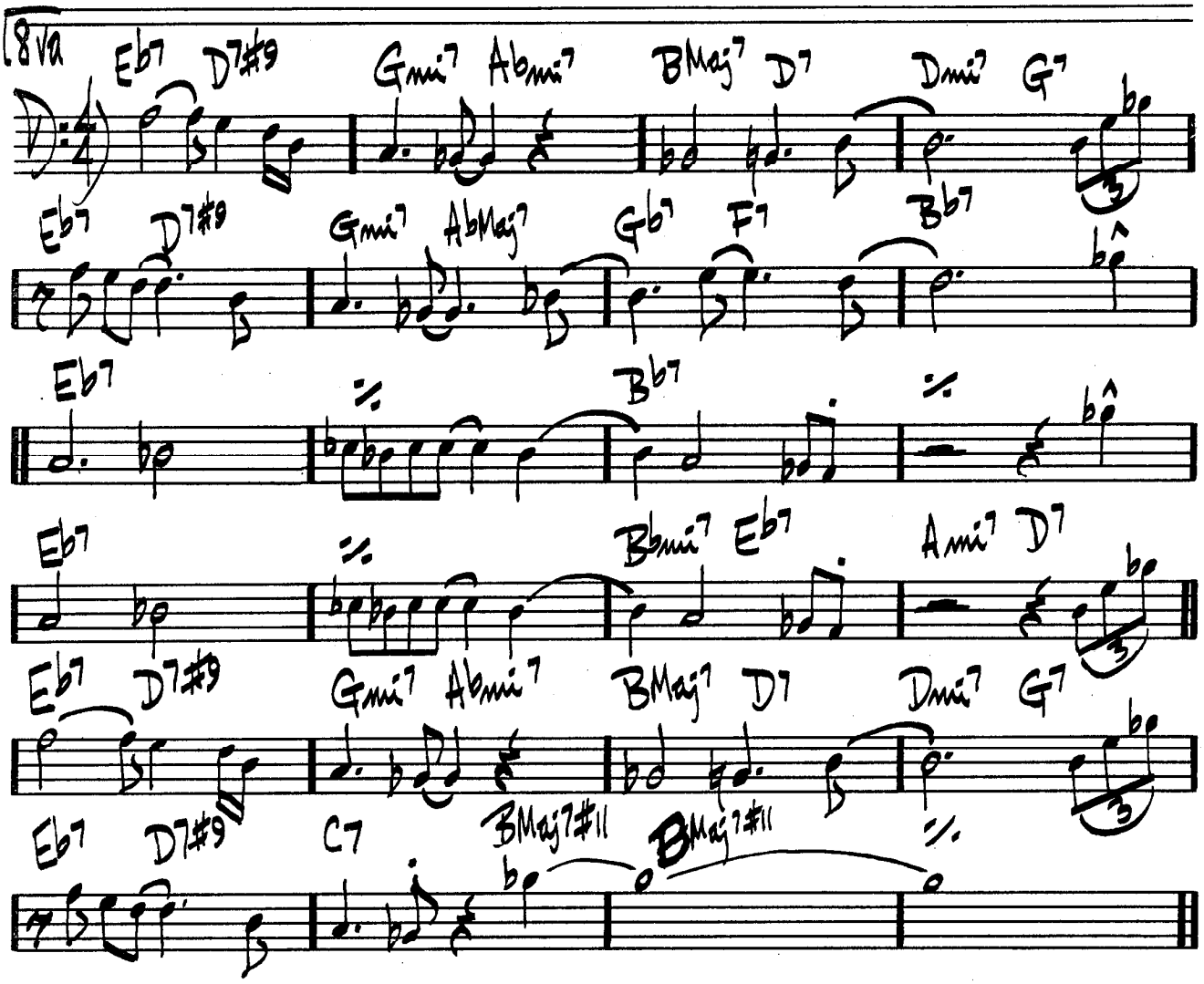

WAYNE SHORTER – "SPEAK NO EVIL"

FEELINGS & THINGS

MICHAEL GIBBS

(♩=60)

(Fsus) (G♭Maj7/F) (C7/F) (Dmi)

(C/D) (E♭Maj7/D) D7(♭9 #9)

INTERLUDE RUBATO: mp (pp) RALL.....

G(sus) (A♭Maj7/G) (D7/G) (Emi)

(D/E) (FMaj7/E) (ppp) (E7♭9 #9)

GARY BURTON – "LOFTY FAKE ANA GRAM"

(SOLO CHANGES IN PARENTHESIS)

(STRAIGHT 8THS)

THE FIELDS WE KNOW

KEITH JARRETT

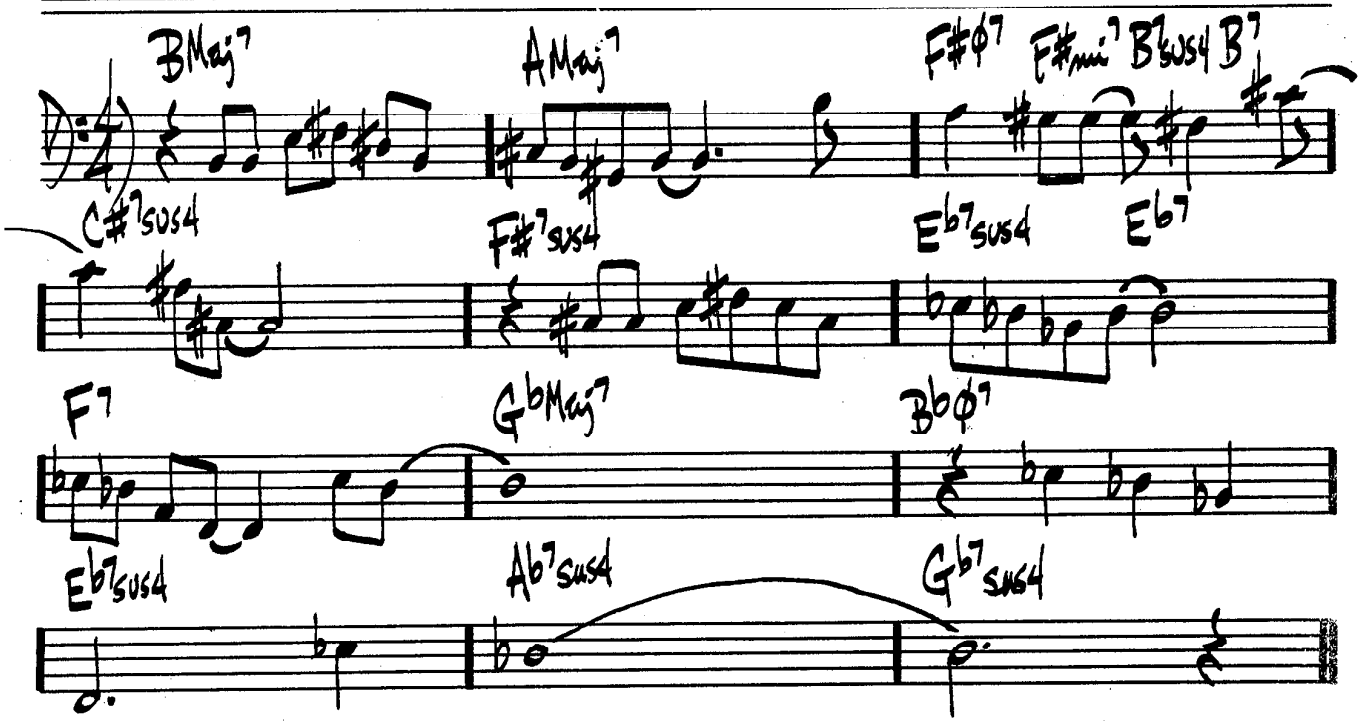

(INTERLUDE:

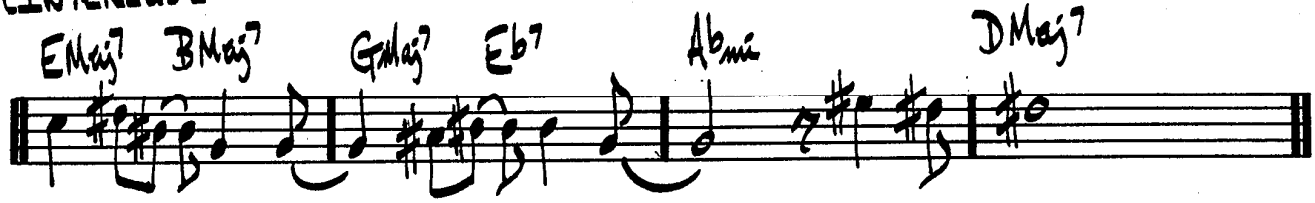

500 MILES HIGH

CHICK COREA

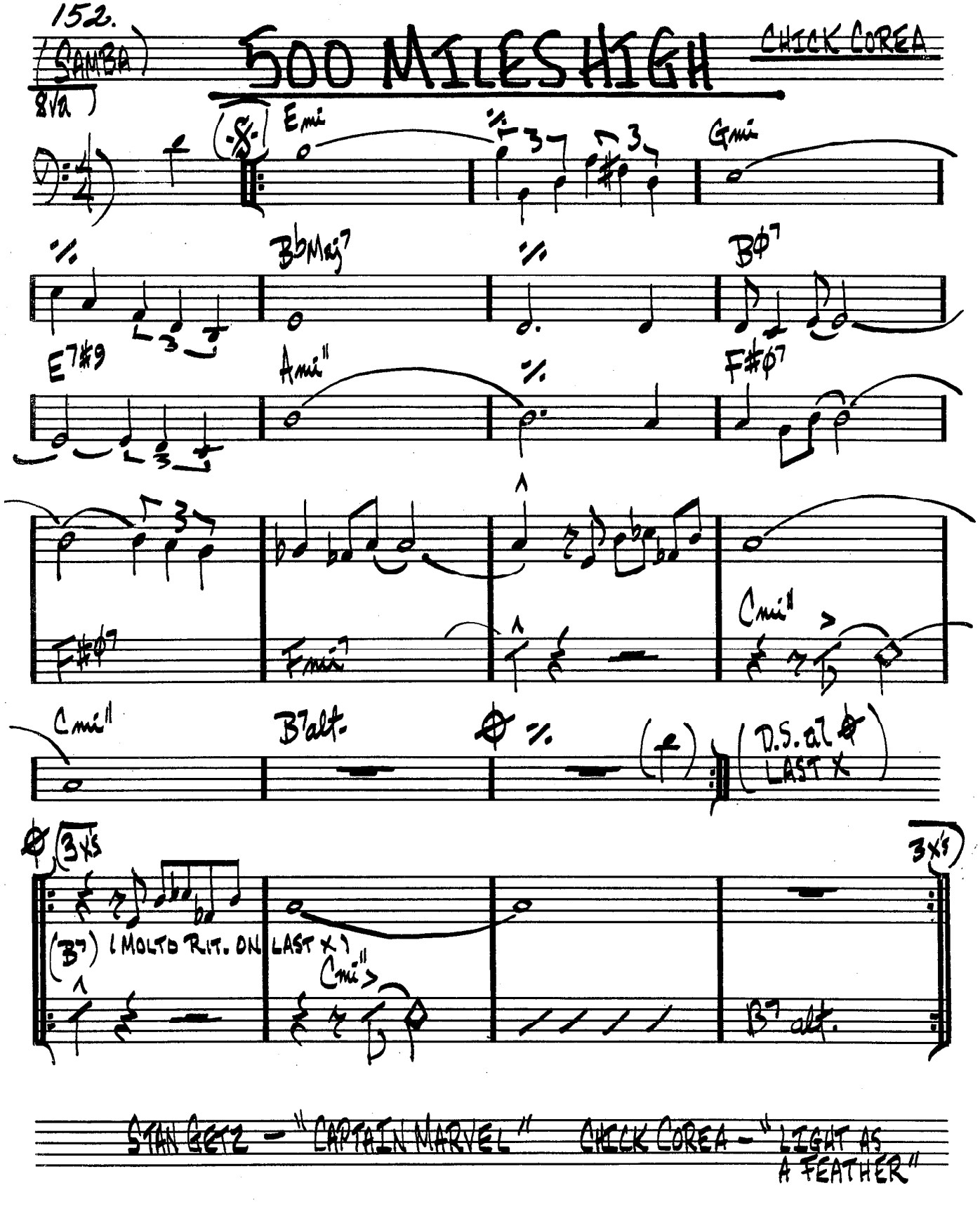

STAN GETZ – "CAPTAIN MARVEL" CHICK COREA – "LIGHT AS A FEATHER"

502 BLUES

(DRINK'IN & DRIVEIN)

WAYNE SHORTER

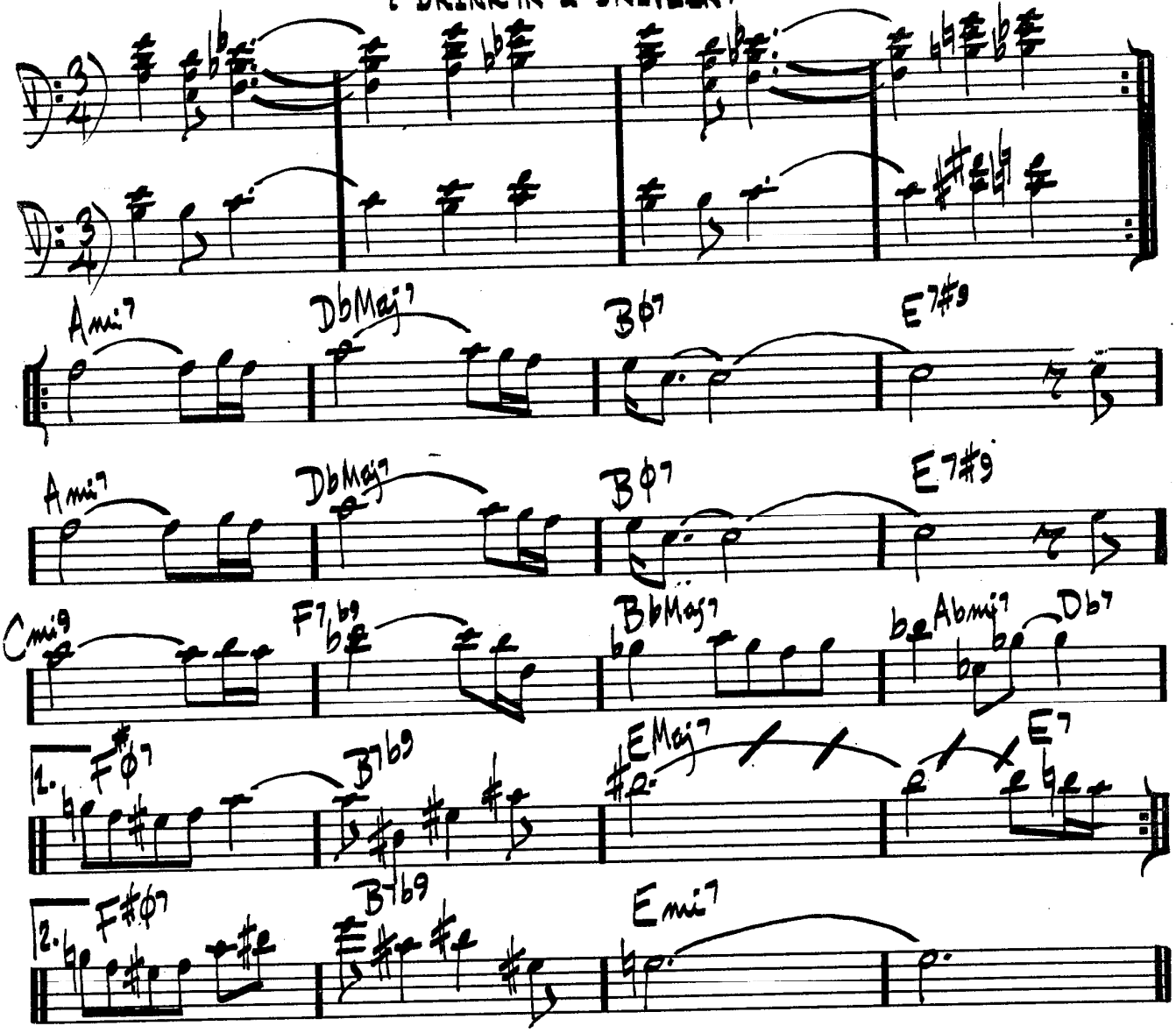

WAYNE SHORTER - "ADAMS APPLE"

FOLLOW YOUR HEART

J. McLAUGHLIN

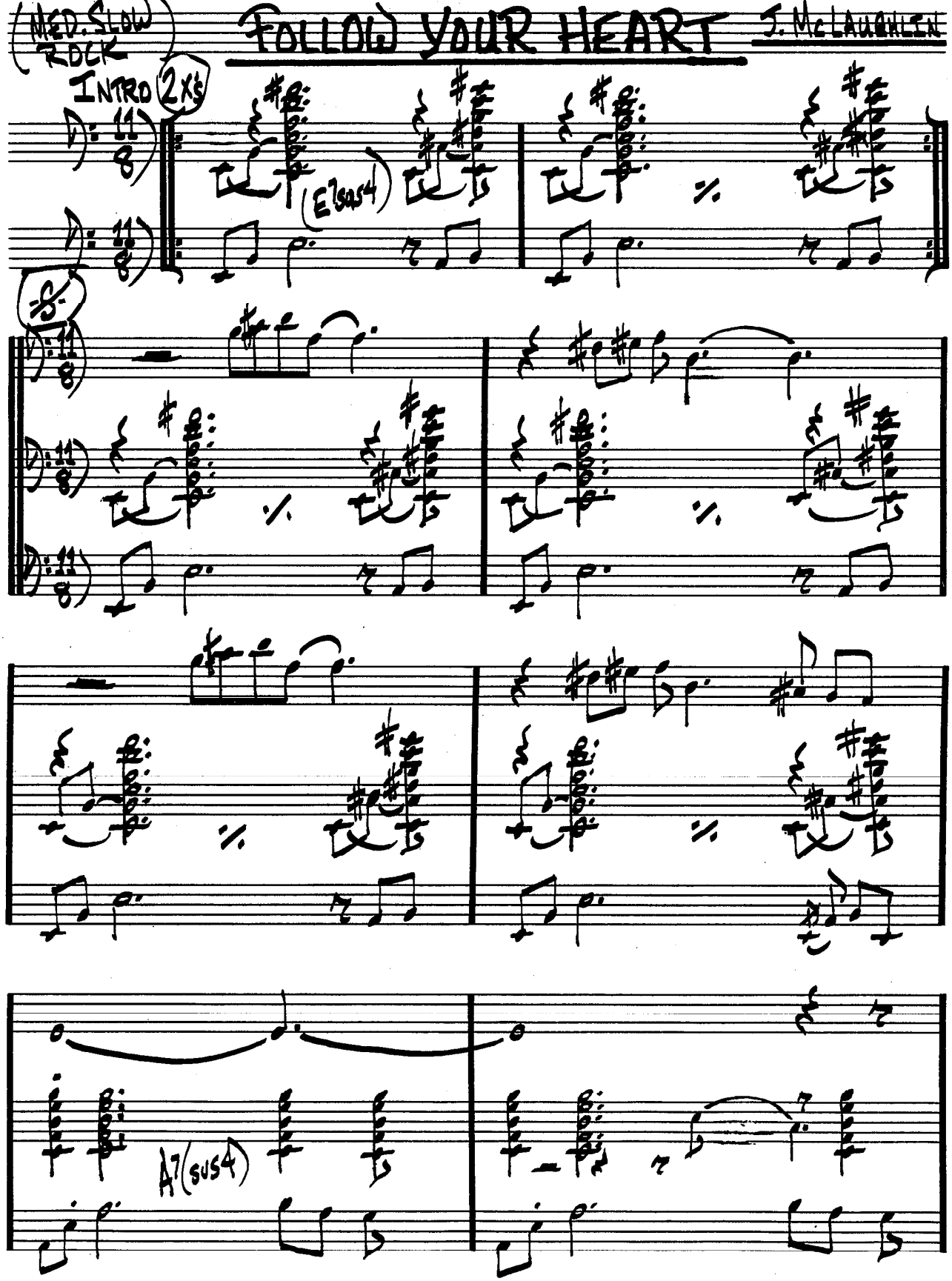

(FOLLOW YOUR HEART PG2.)

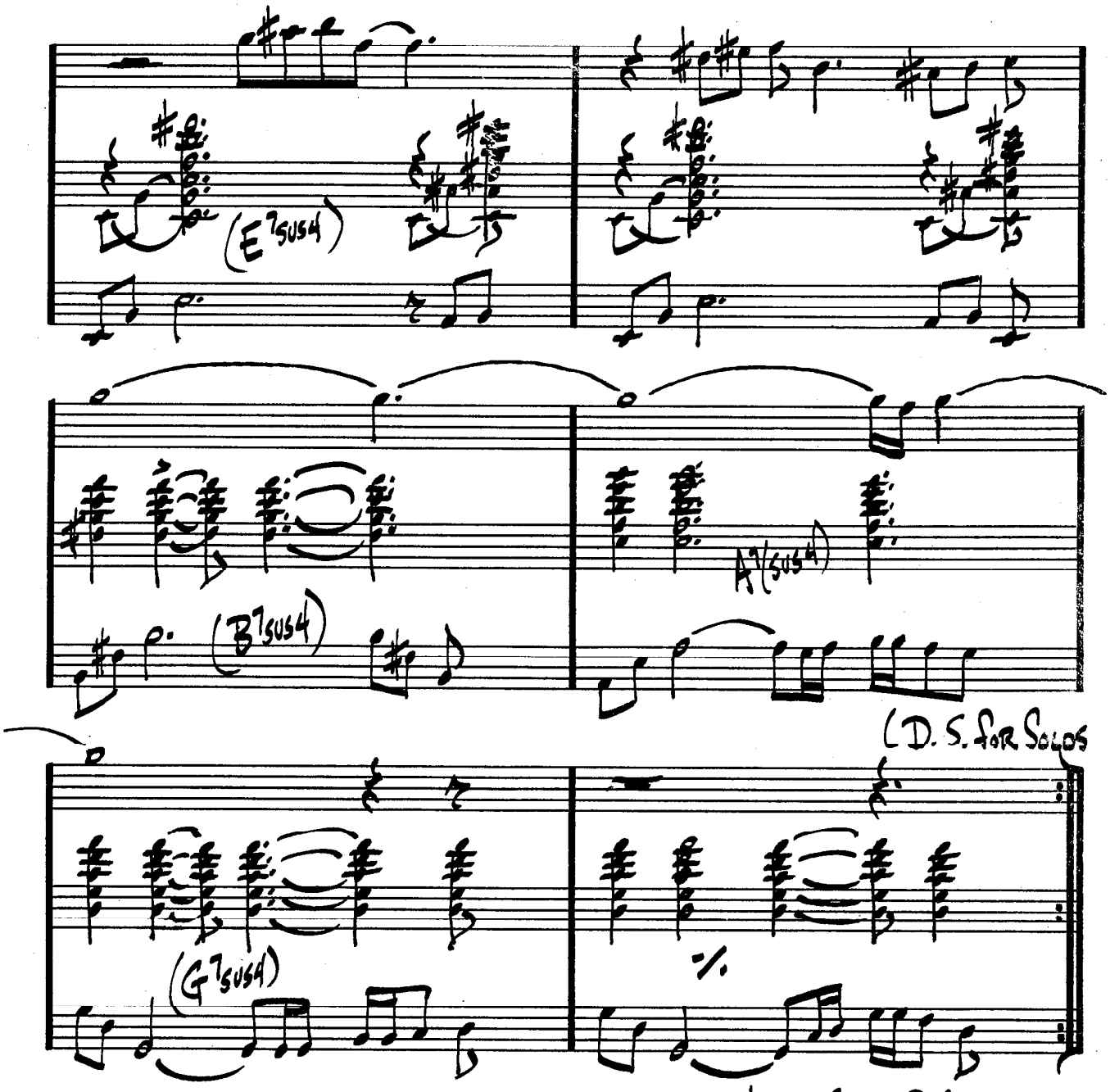

AFTER SOLOS D.C.
PLAY ENTIRE FORM
END ON (E7SUS4)

J. McLAUGHLIN - "MY GOALS BEYOND"

JOE FARRELL - "JOE FARRELL QUARTET"

FLAGS

CARLA BLEY

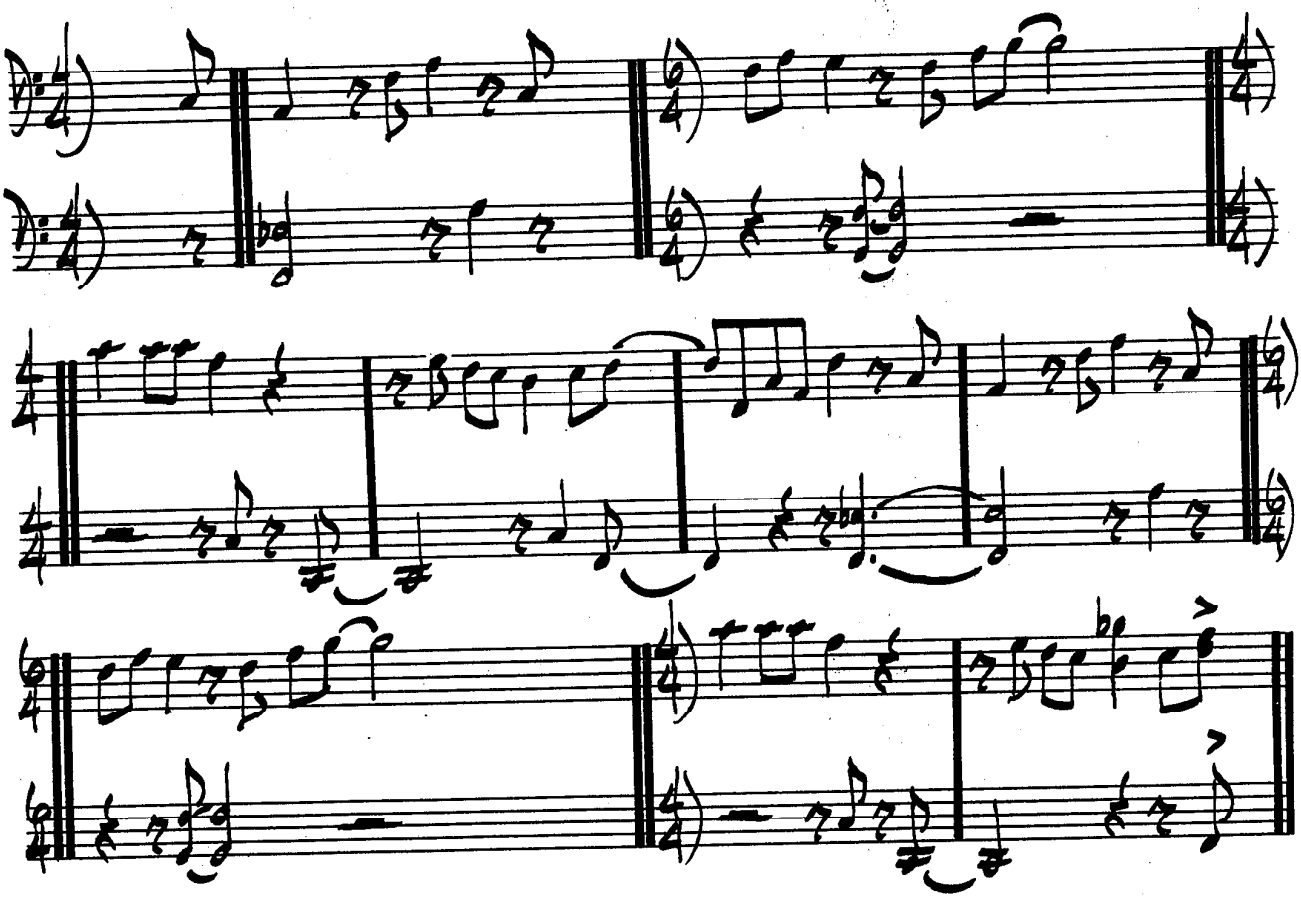

CENTRAL PARK WEST

J. COLTRANE

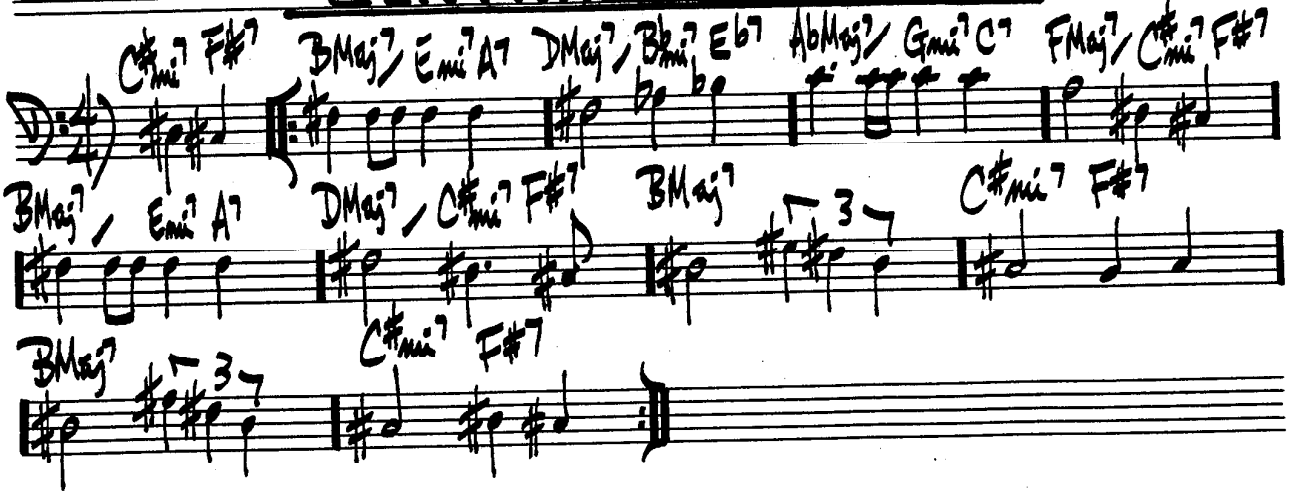

J. COLTRANE – "COLTRANE'S SOUND"

FOOTPRINTS

WAYNE SHORTER

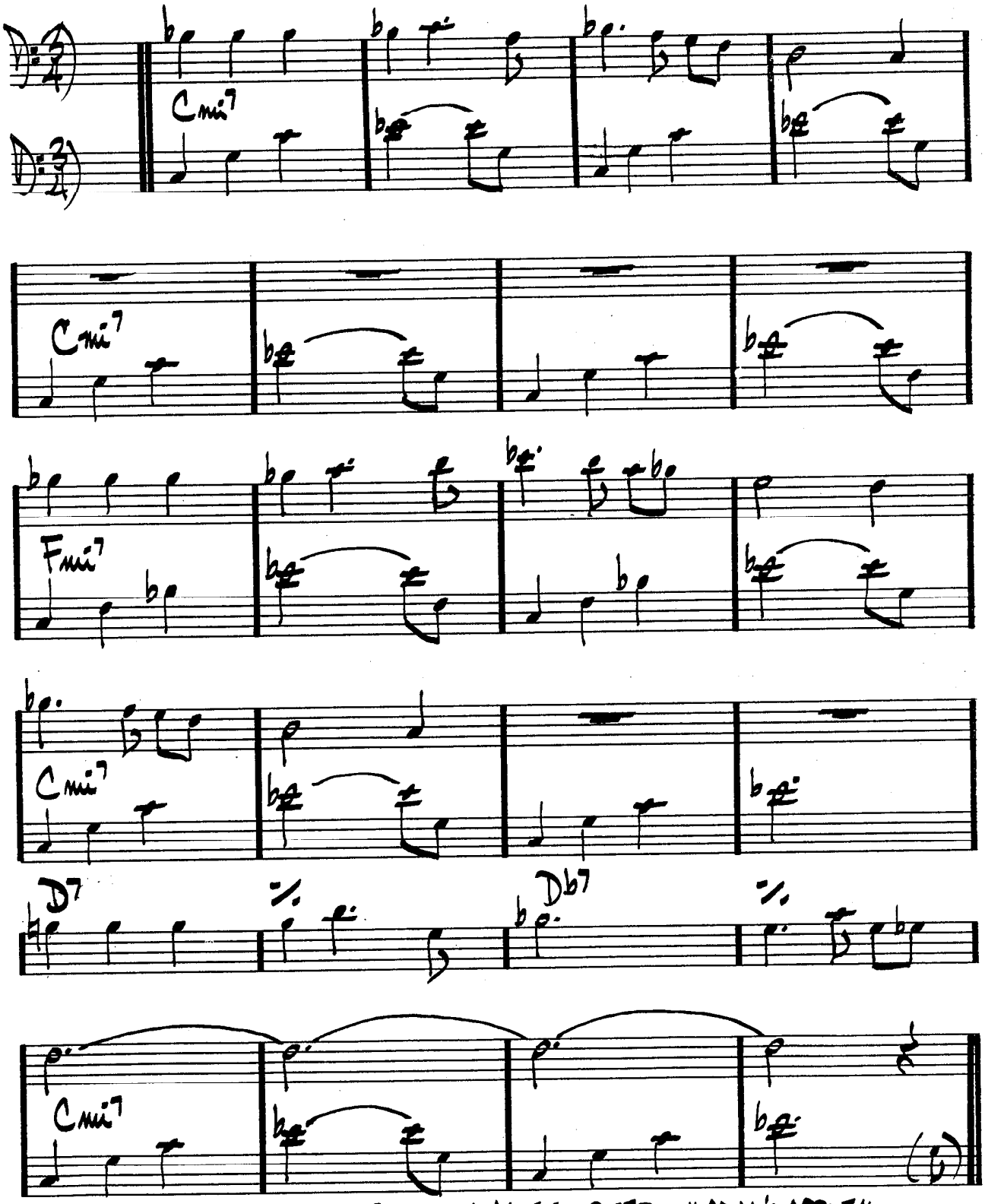

MILES DAVIS - "MILES SMILES" WAYNE SHORTER - "ADAM'S APPLE"

158.

(LATIN)

FOREST FLOWER

CHARLES LLOYD

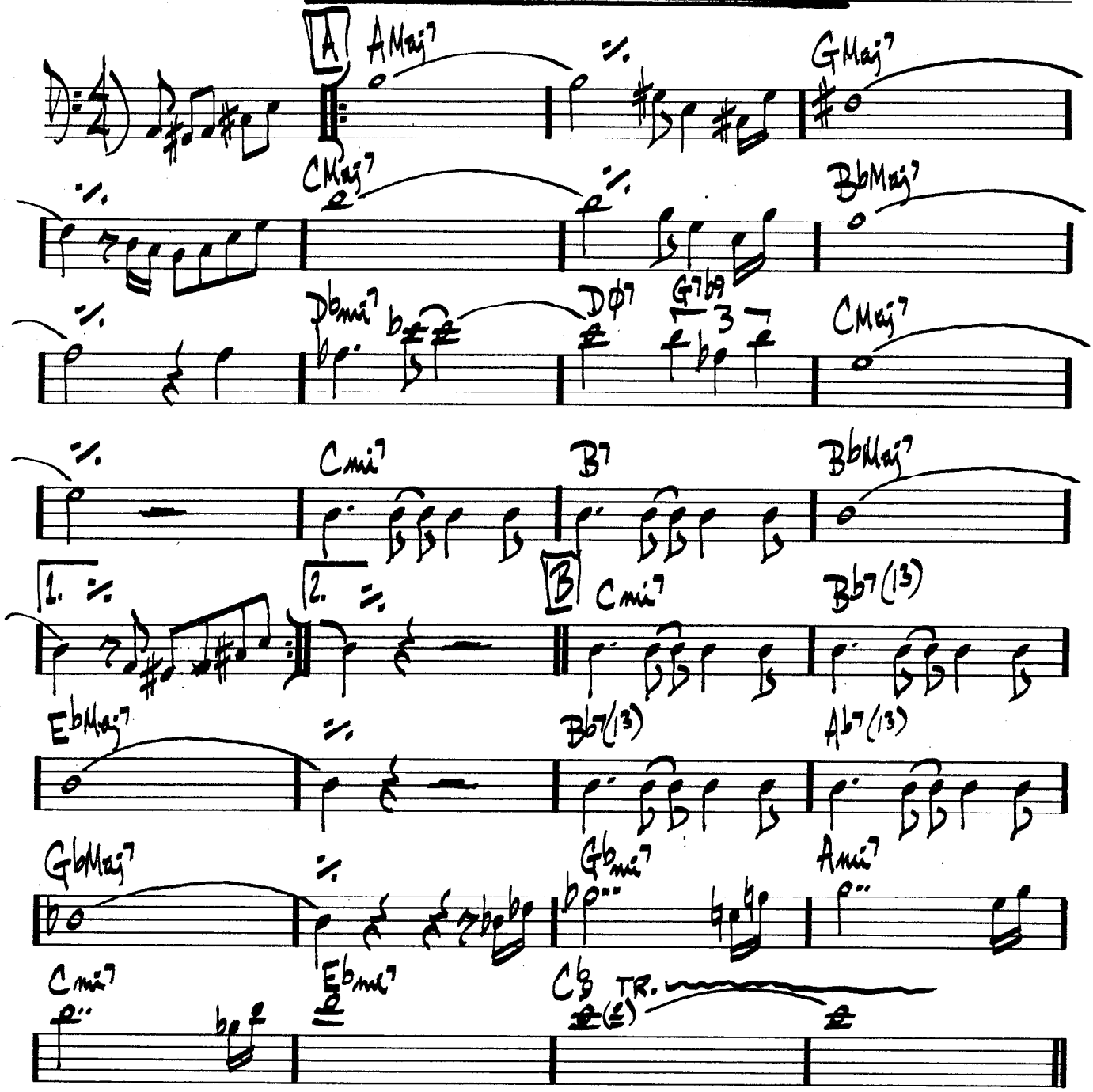

FORM: A A B

"FOREST FLOWER – CHARLES LLOYD AT MONTEREY"

FOR HEAVEN'S SAKE

MEYER
BRETTON
EDWARD

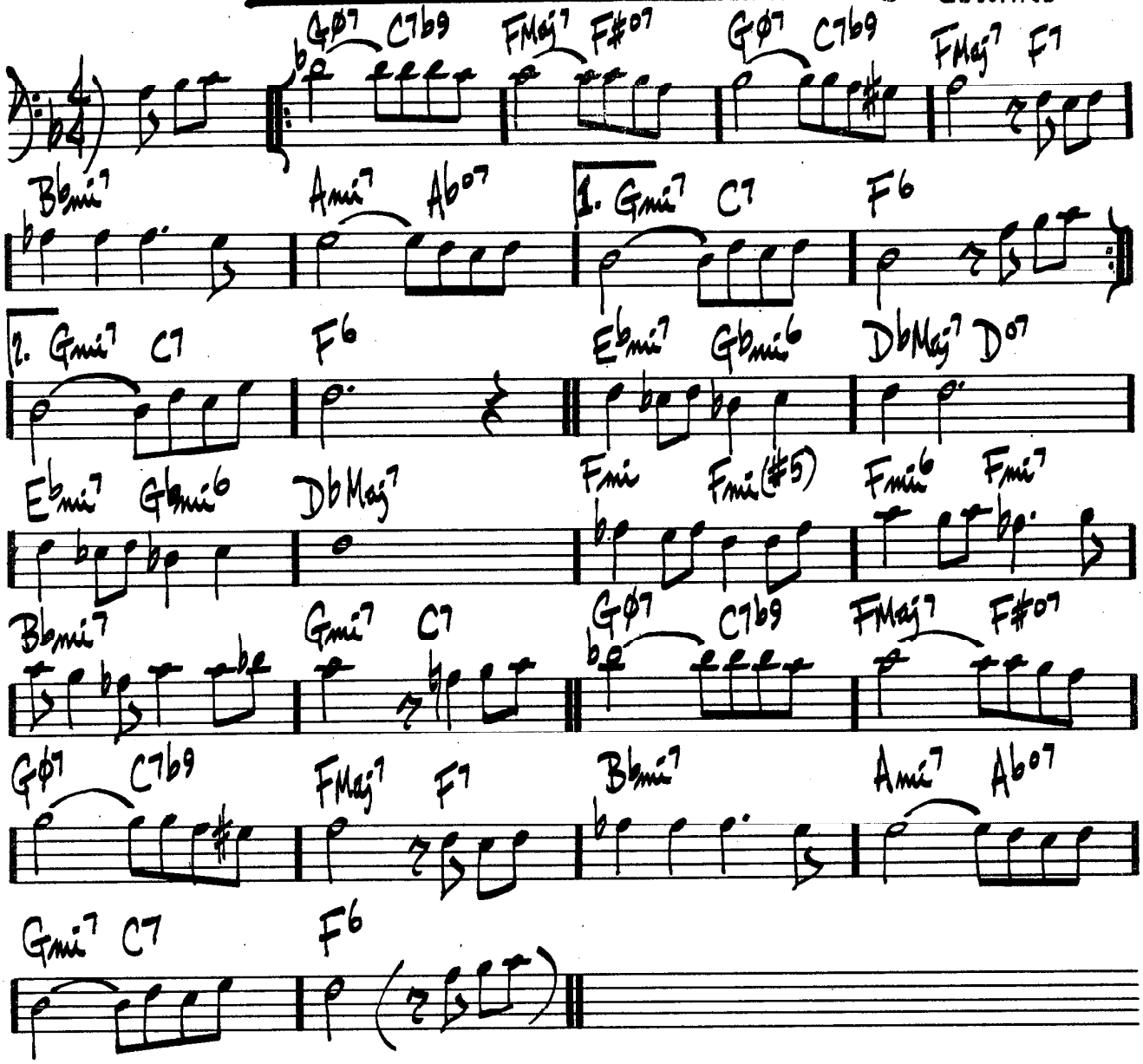

BILL EVANS – "TRIO '64"

FORTUNE SMILES

KEITH JARRETT

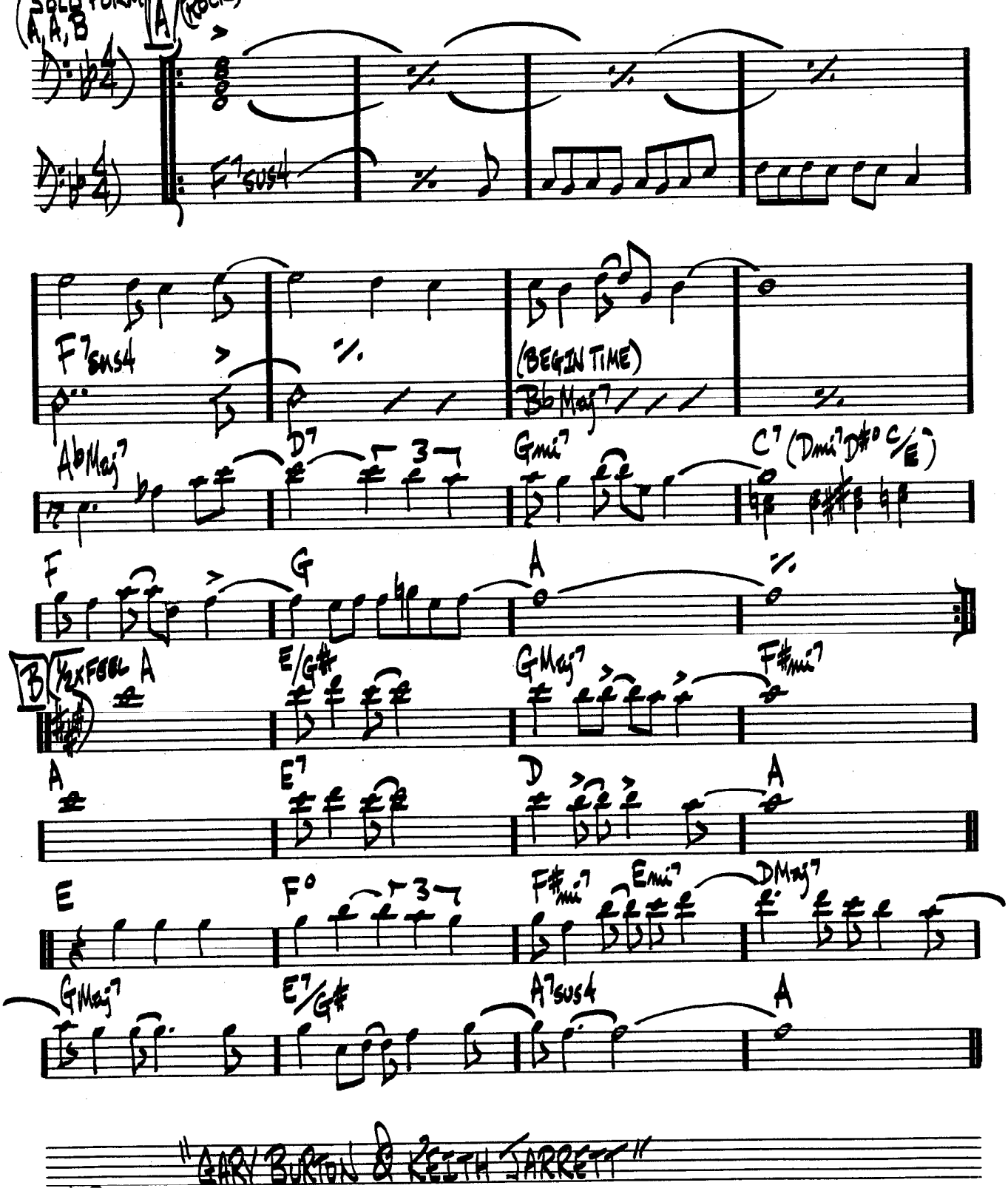

"GARY BURTON & KEITH JARRETT"

FOUR

MILES DAVIS

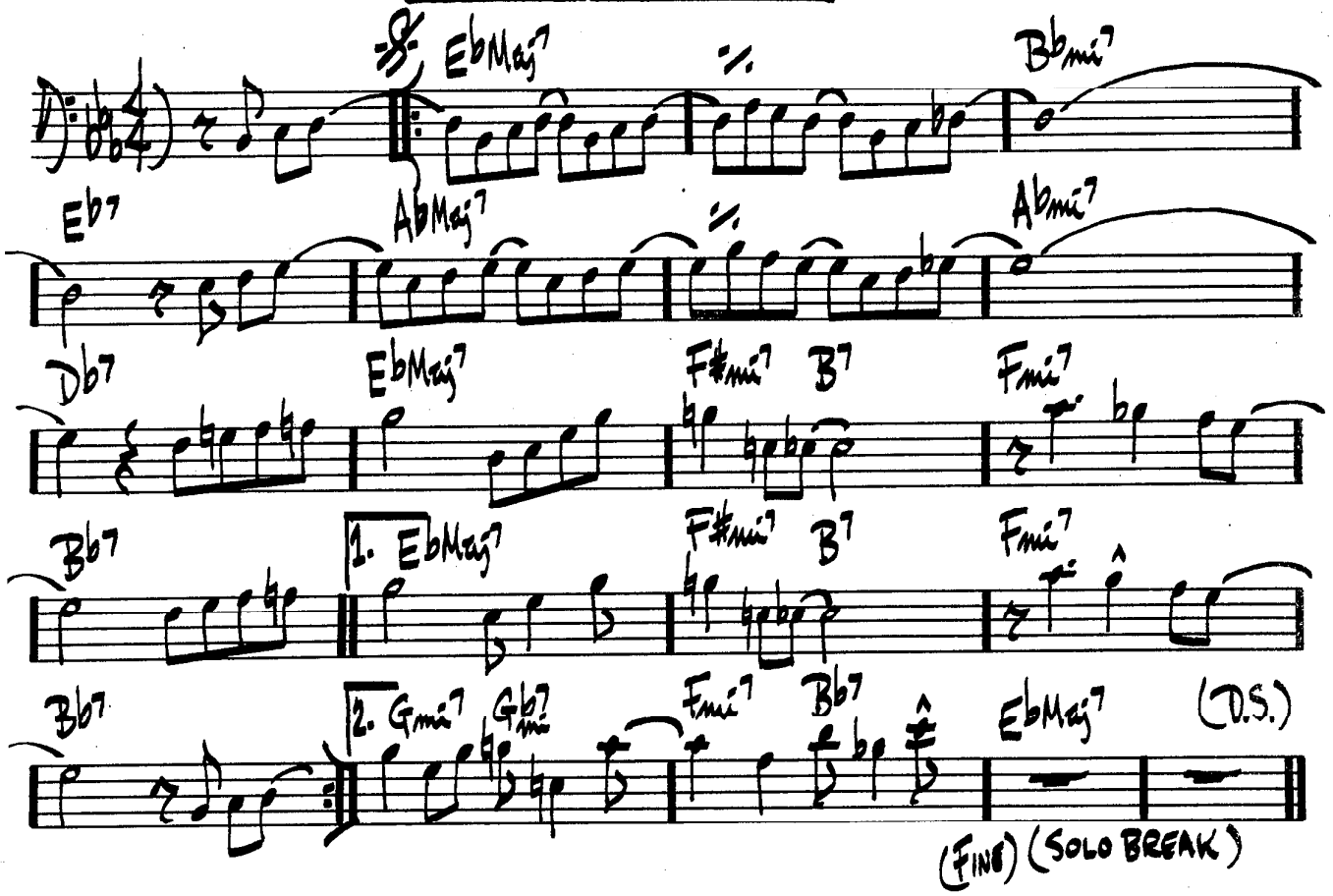

MILES DAVIS - "FOUR & MORE"

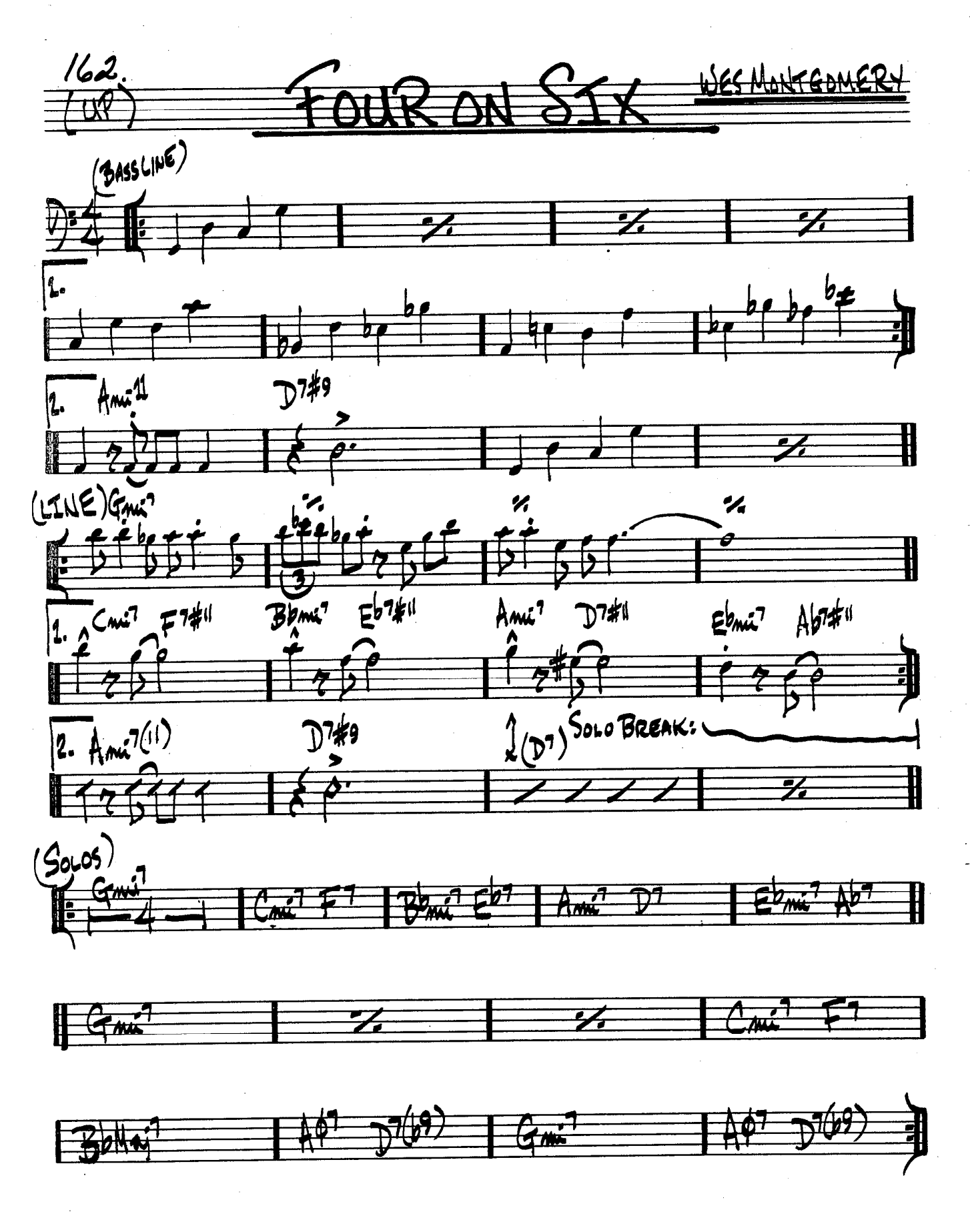
162.
(UP)
FOUR ON SIX
WES MONTGOMERY
(BASSLINE)
D
2.
2. Ami11
D7#9
(LINE) Gmi7
1. Cmi7 F7#11 Bbmi7 Eb7#11 Ami7 D7#11 Ebmi7 Ab7#11
2. Ami7(11) D7#9 (D7) SOLO BREAK:
(SOLOS)
Gmi7 Cmi7 F7 Bbmi7 Eb7 Ami7 D7 Ebmi7 Ab7
Gmi7 Cmi7 F7
Bbmi7 Aø7 D7(b9) Gmi7 Aø7 D7(b9)

(BRIGHT JAZZ 8ths)

FOUR WINDS

DAVE HOLLAND

[SOLO]

LAST X OUT

rit.....

..Molto rit.....

DAVE HOLLAND - "CONFERENCE OF THE BIRDS"

(MED. SLOW) FREDDIE THE FREELOADER — MILES DAVIS

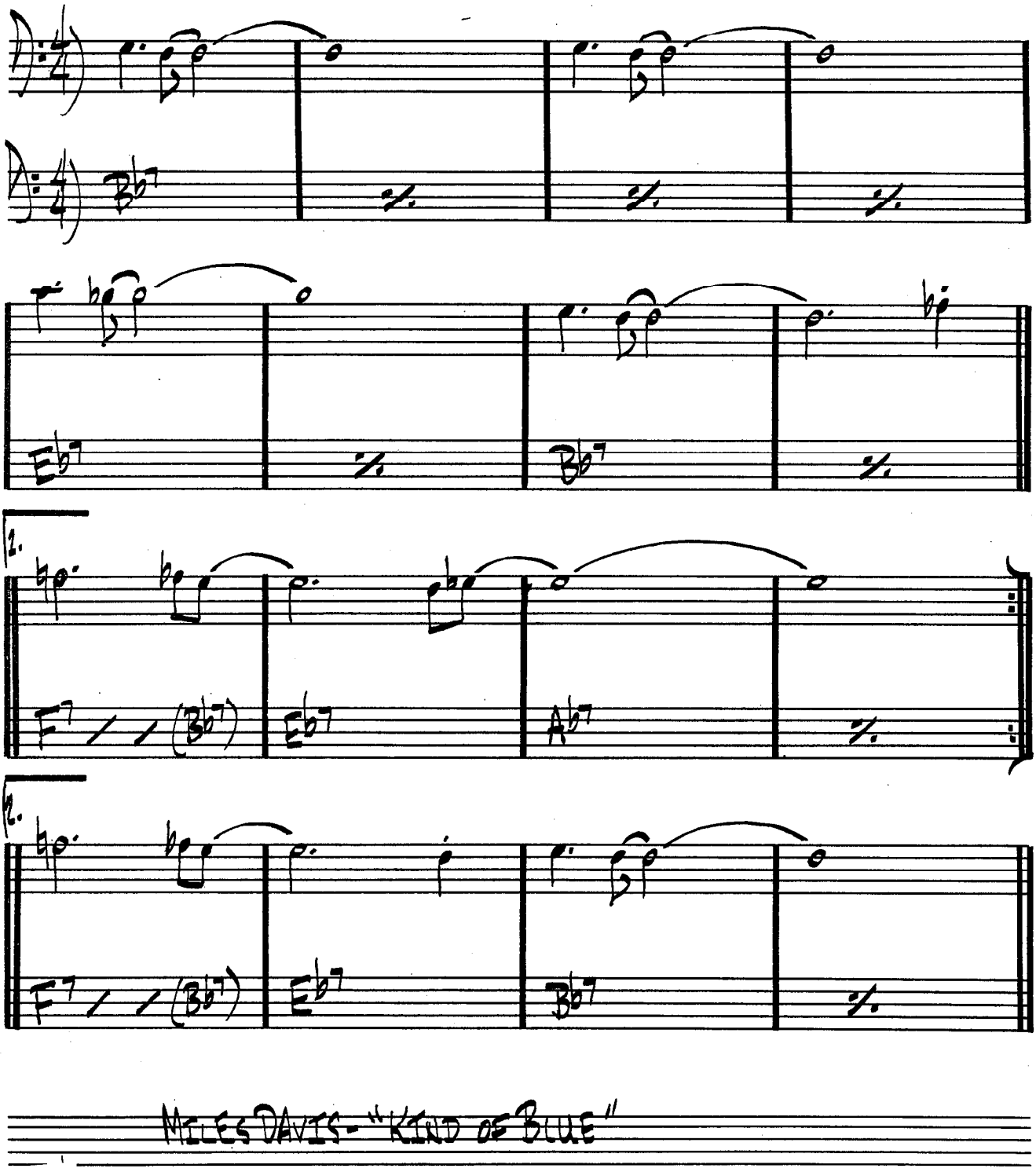

MILES DAVIS - "KIND OF BLUE"

FREEDOM JAZZ DANCE

EDDIE HARRIS

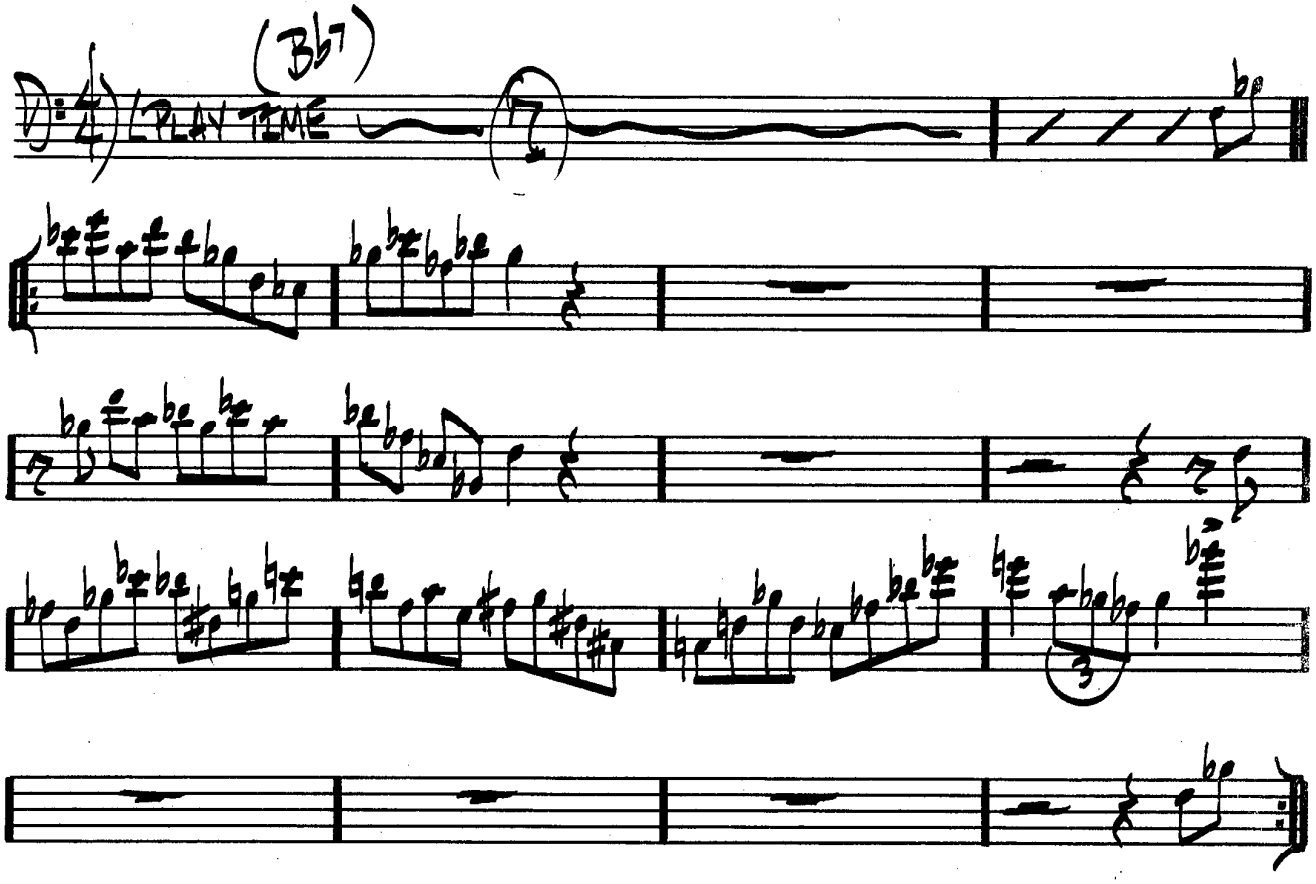

EDDIE HARRIS – "FREEDOM JAZZ DANCE"
MILES DAVIS – "MILES SMILES"
MIRDSLAV VITOUS – "INFINITE SEARCH"

GARY'S WALTZ

GARY McFARLAND

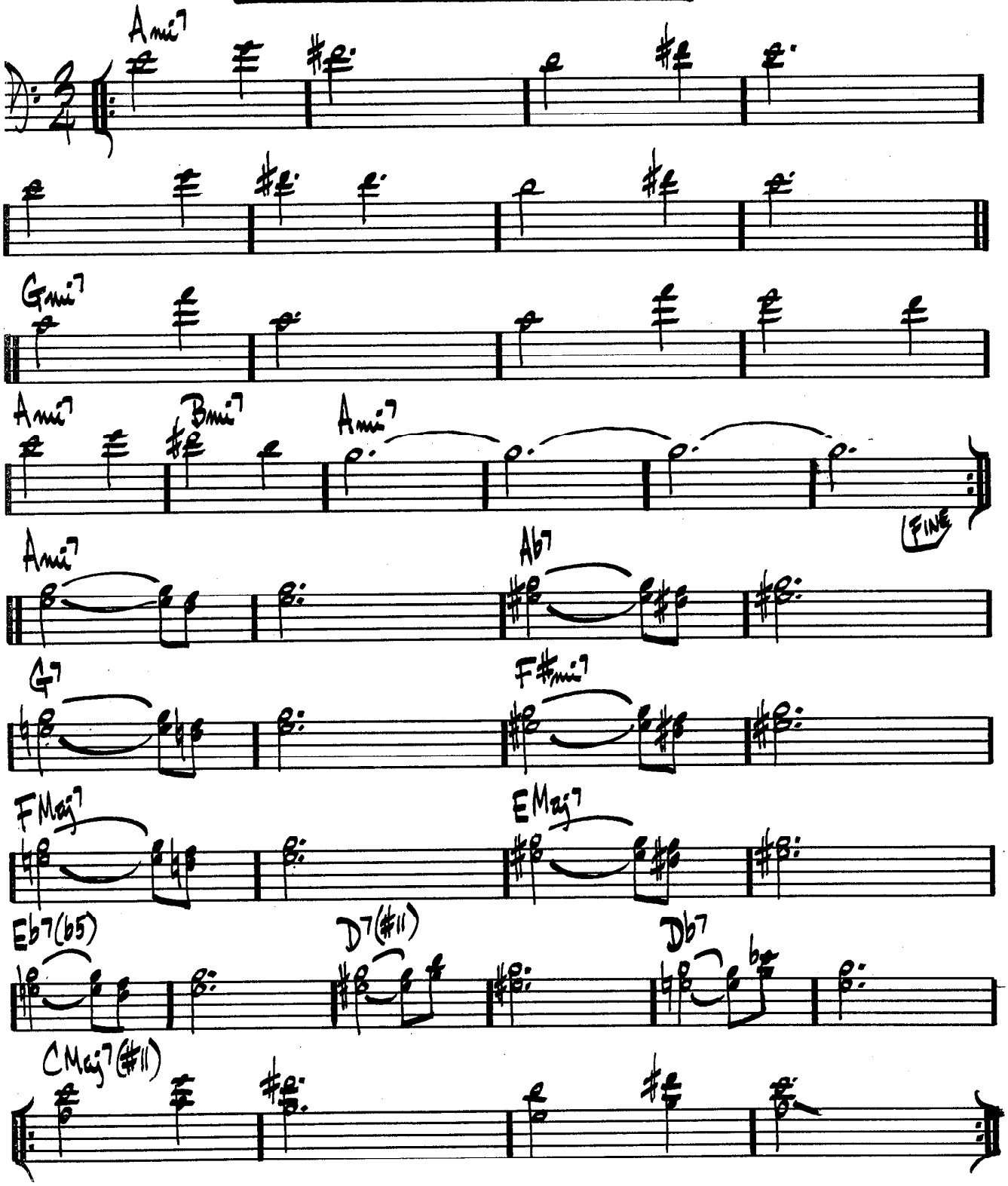

(FAST 3)

GEMINI

JIMMY HEATH

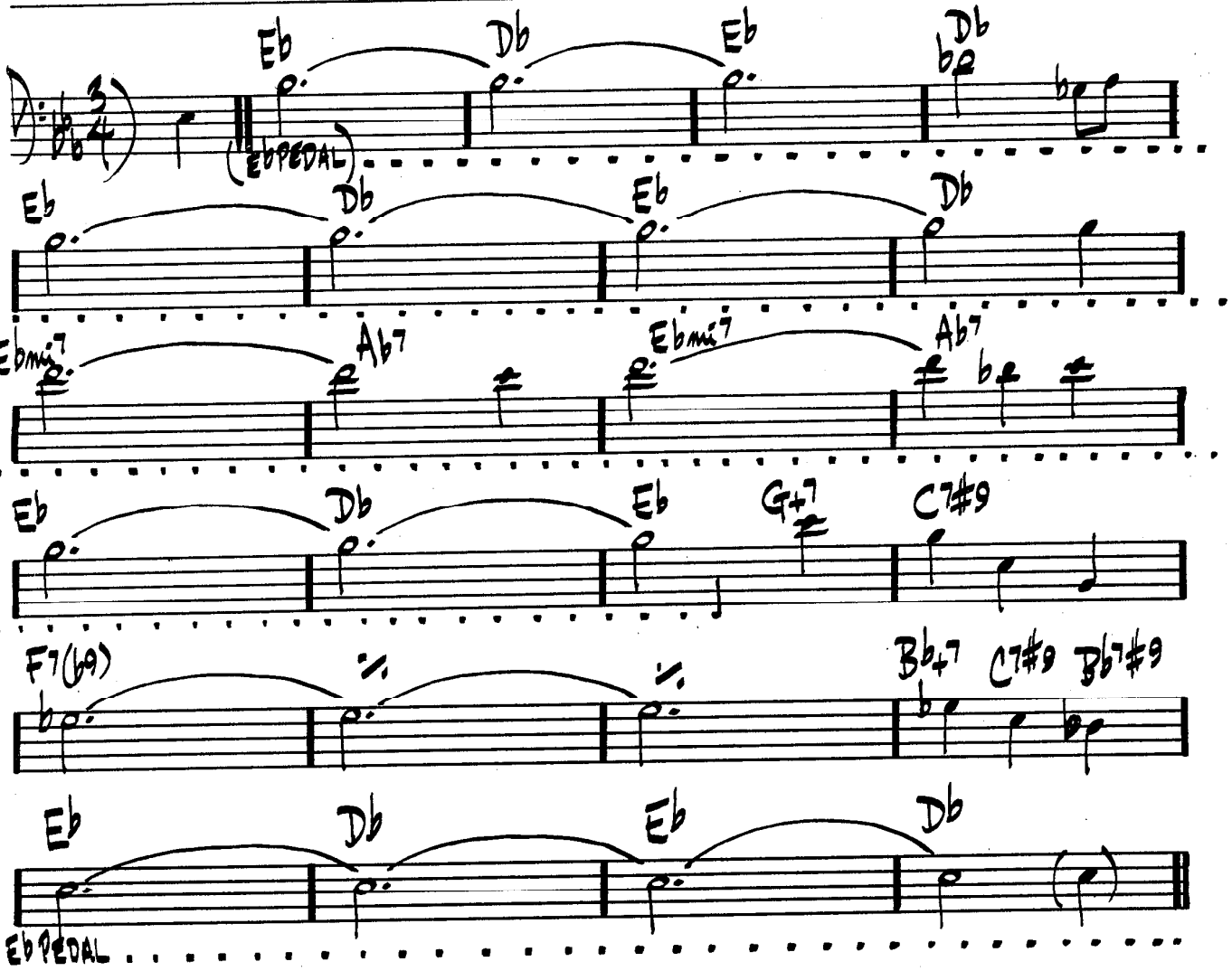

CANNONBALL ADDERLY – "IN NEW YORK"

(LATIN)

STEVE SWALLOW

GENERAL MOJO'S WELL LAID PLAN

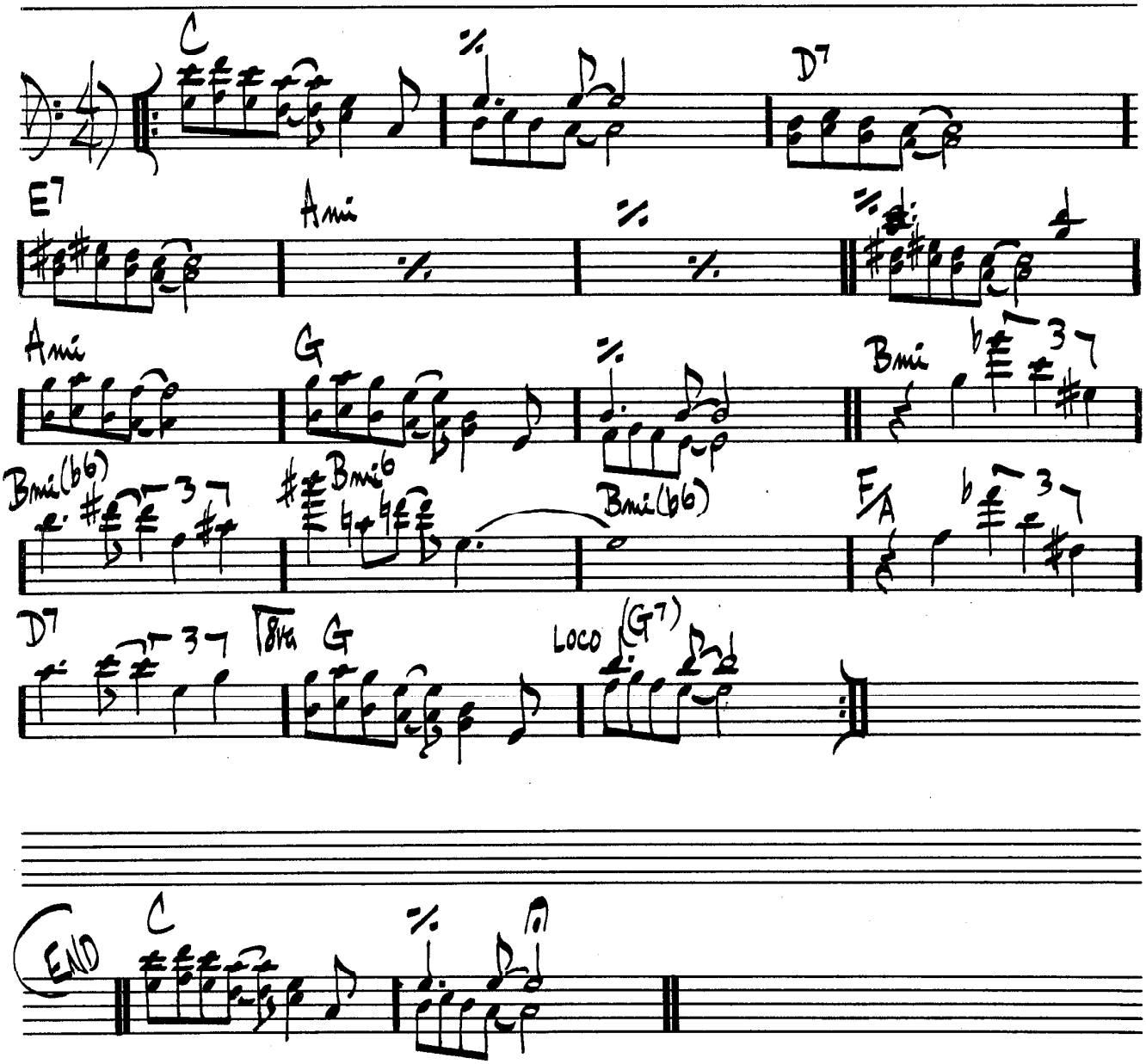

GARY BURTON — "DUSTER"

(BOSSA)

GENTLE RAIN

LOUIS BONFI

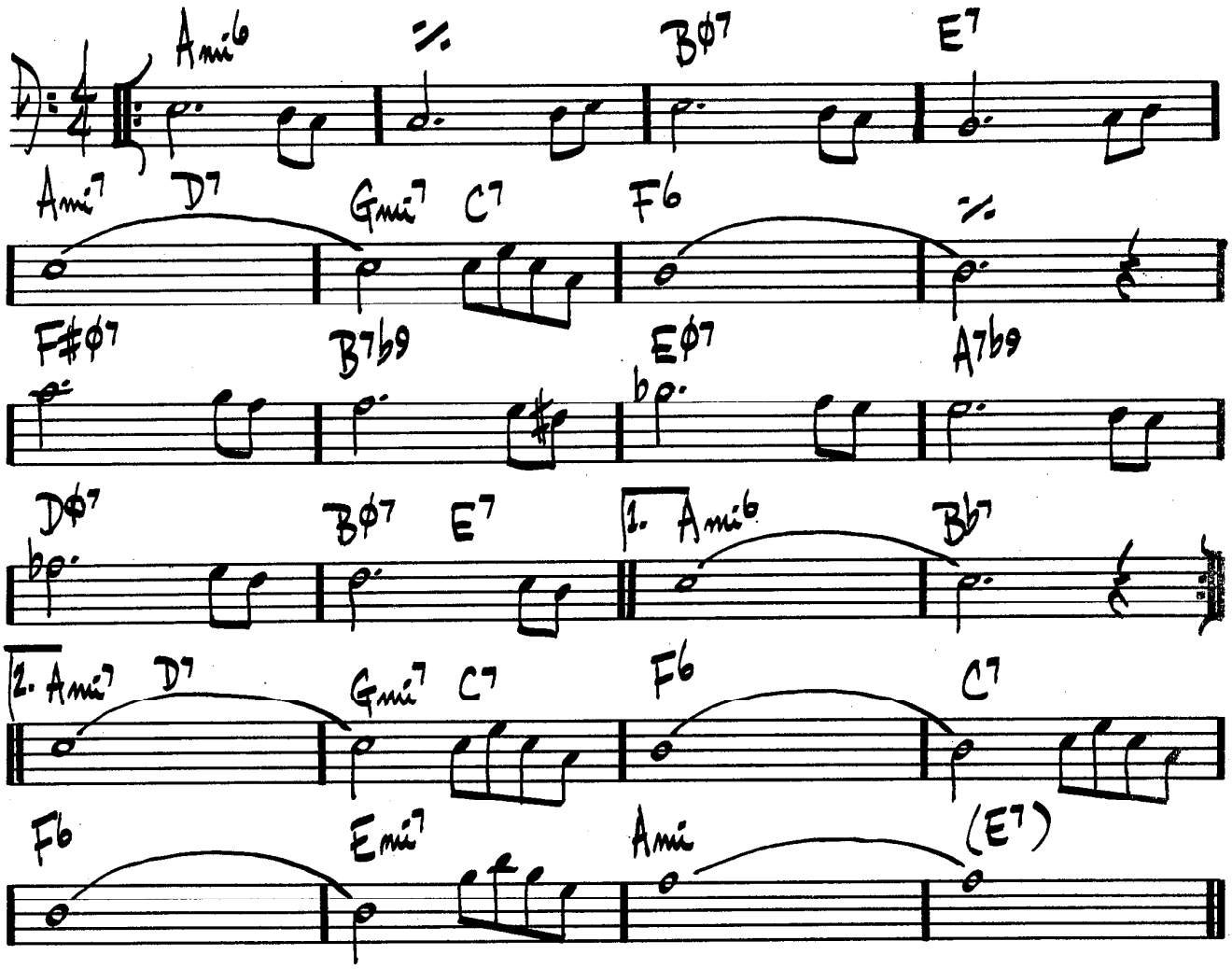

170.

(FAST)

GIANT STEPS

J. COLTRANE

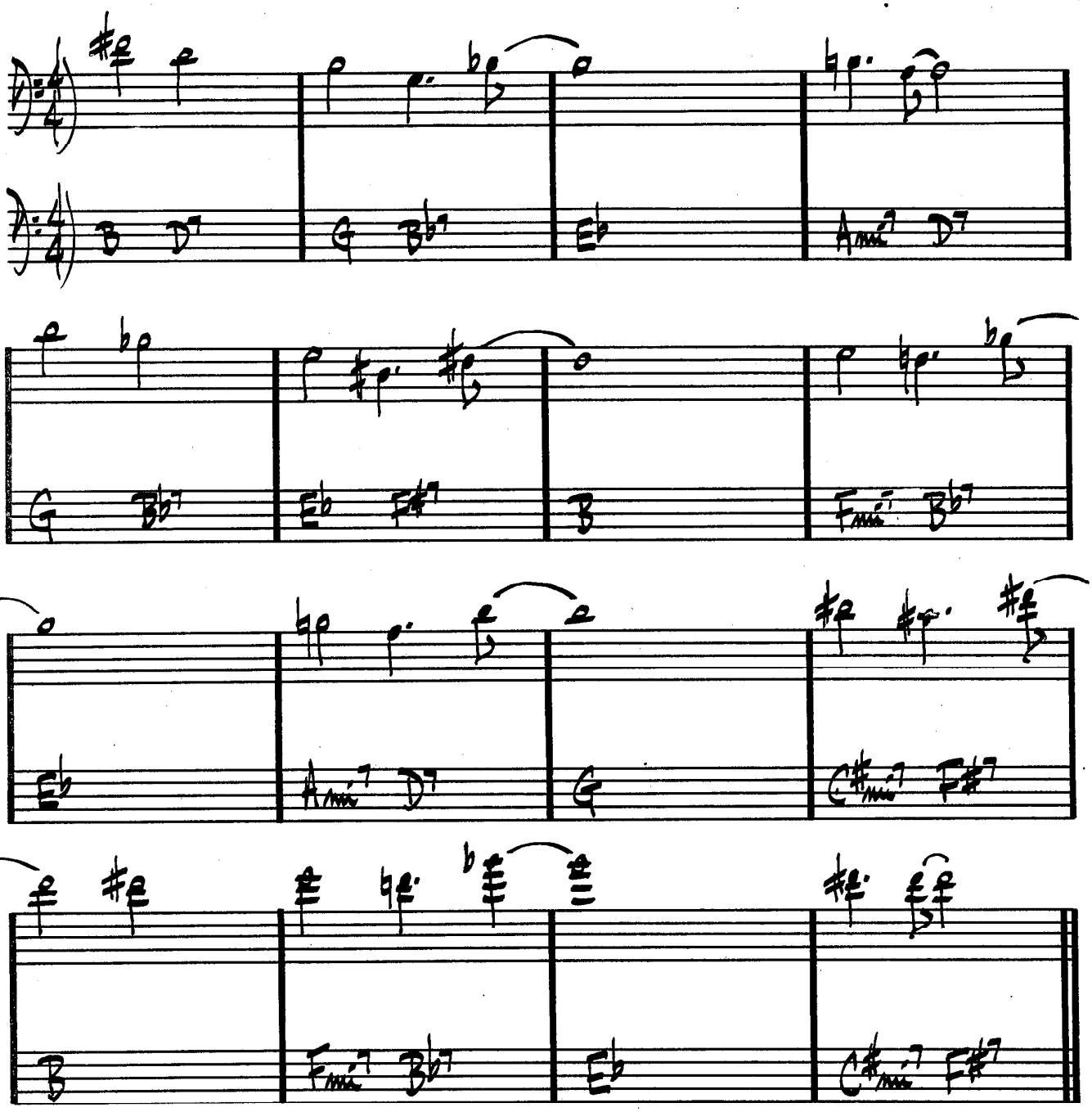

JOHN COLTRANE — "GIANT STEPS"

(BOSSA) THE GIRL FROM IPANEMA

A.C. JOBIM

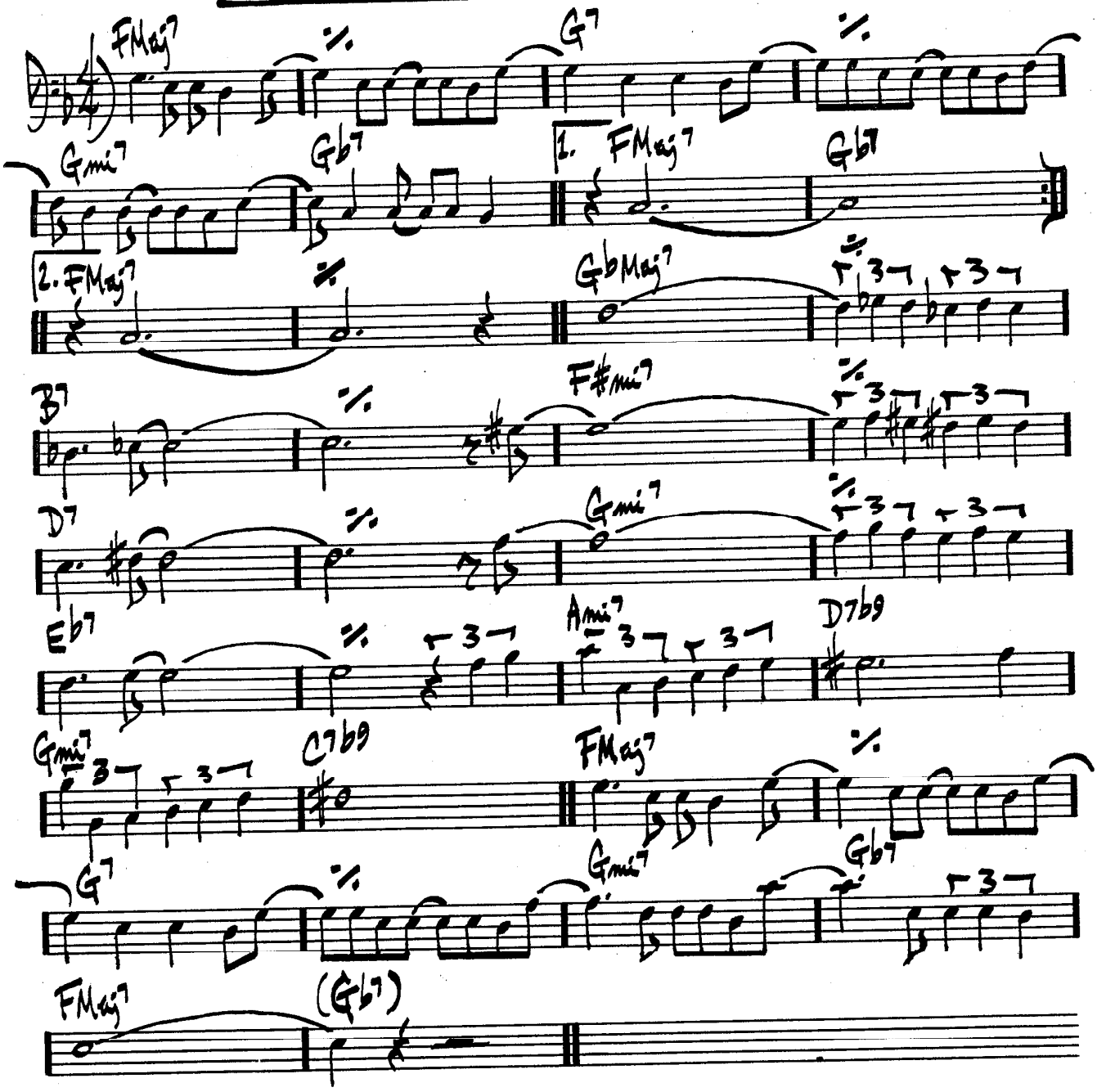

ANTONIO CARLOS JOBIM – "GETZ / GILBERTO"

"THE COMPOSER OF DESAFINADO PLAYS"

GLORIA'S STEP

(SWING)

SCOTT LAFARO

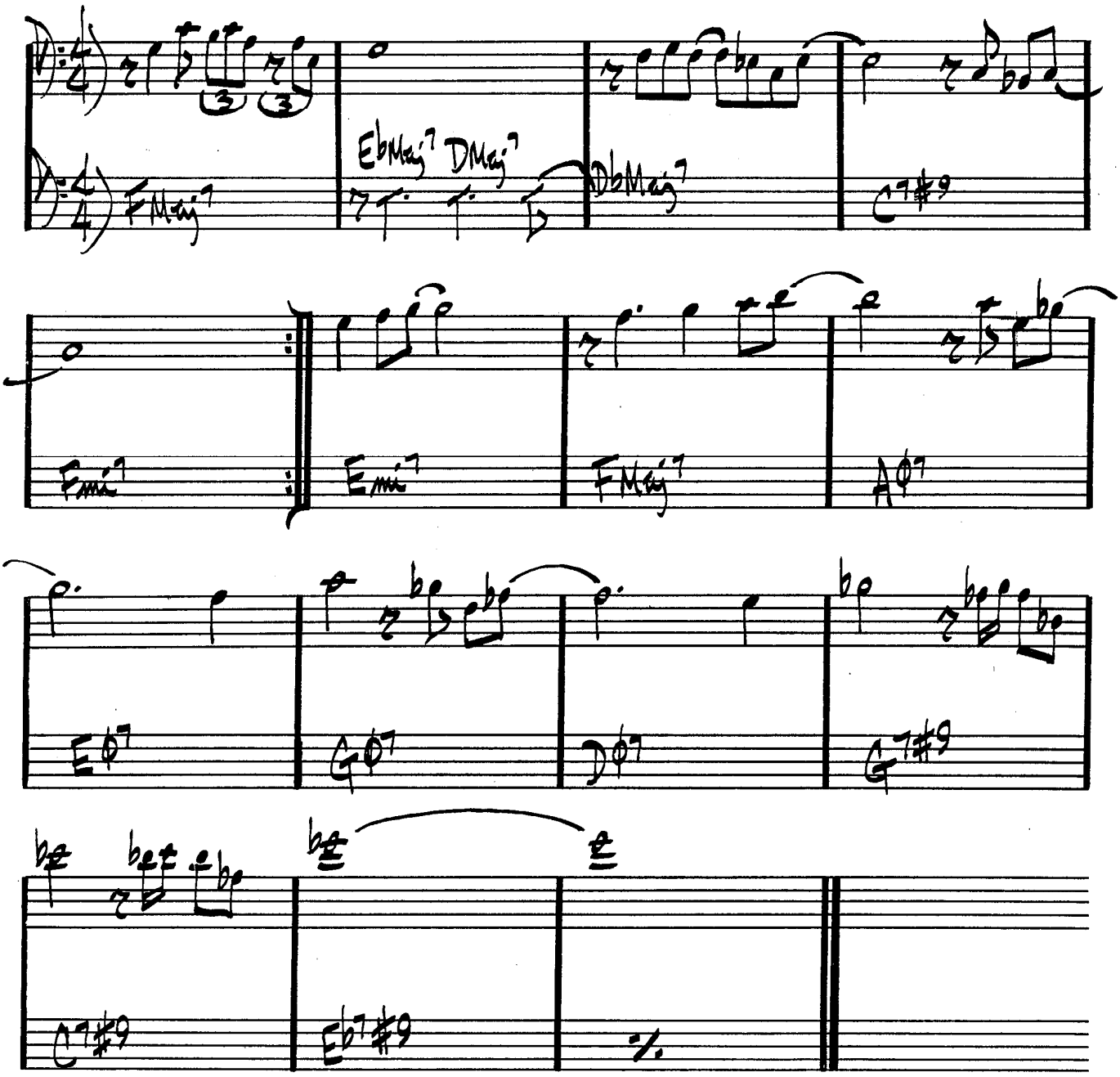

BILL EVANS – "SUNDAY AT THE VILLAGE VANGUARD"
LARRY CORYELL – "SPACES"

(BALLAD) GOD BLESS THE CHILD

BILLIE HOLIDAY
ARR. HERSON

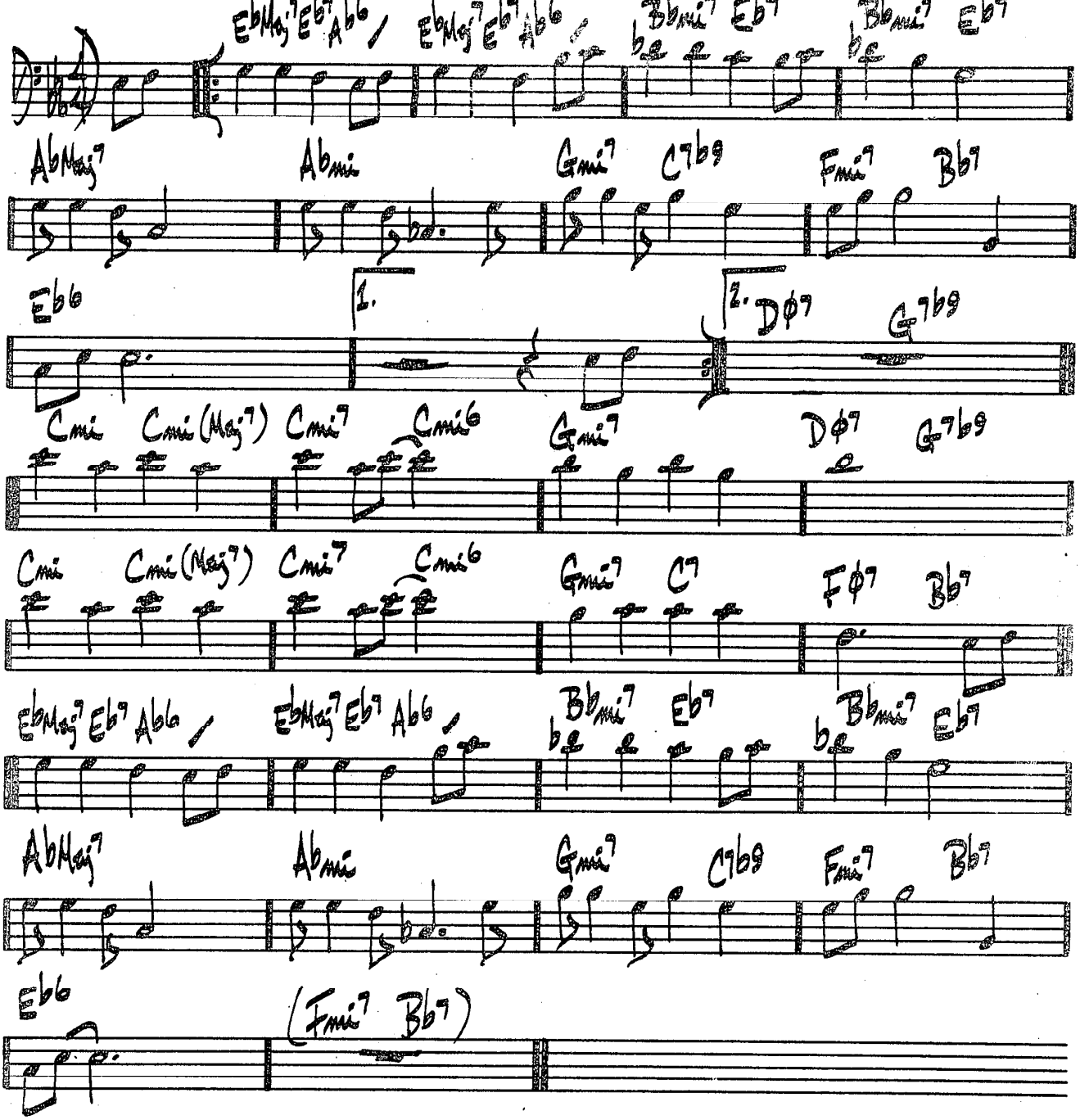

SONNY ROLLINS - "THE BRIDGE"

(ROCK BALLAD)

GOLDEN LADY

STEVIE WONDER

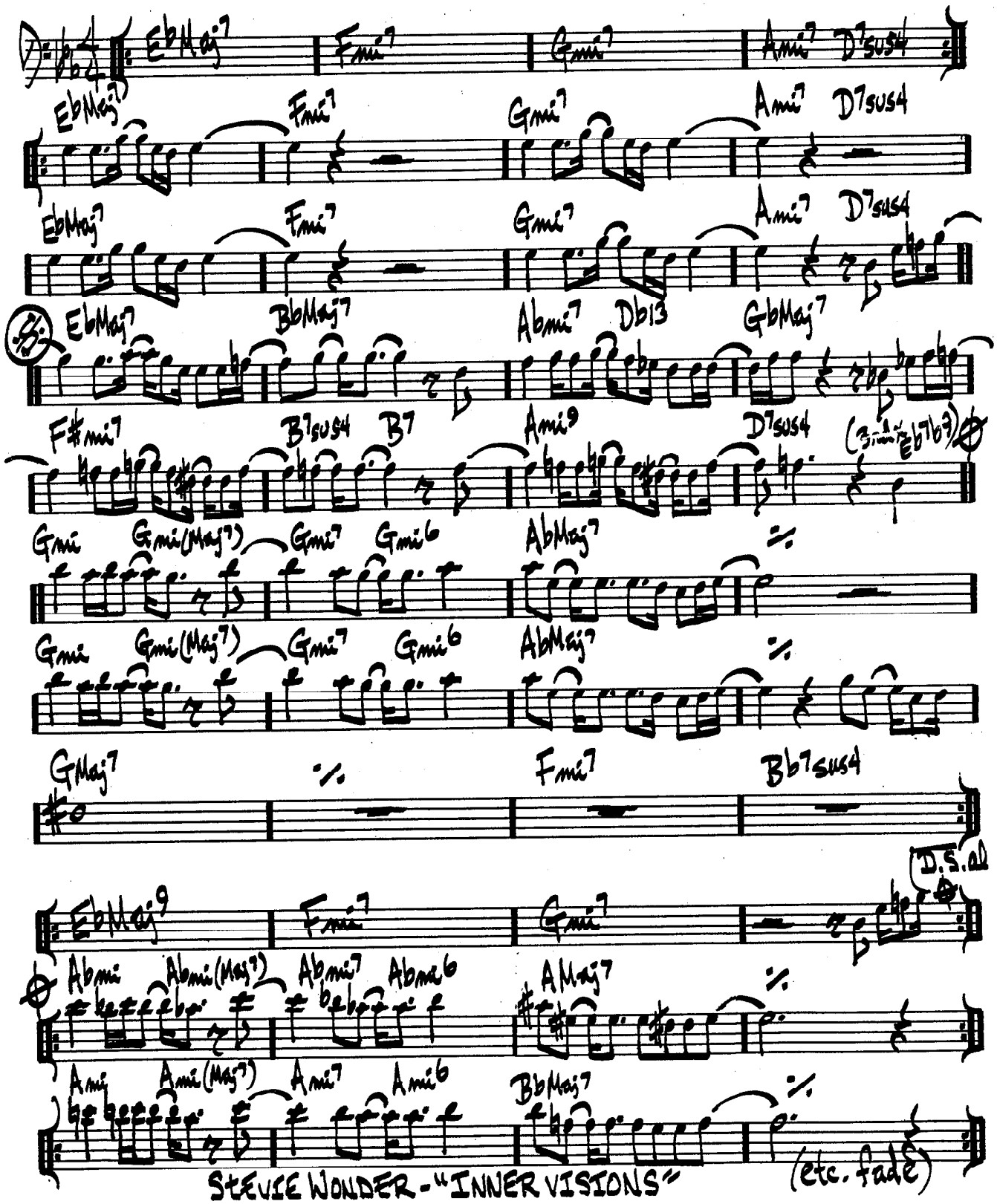

STEVIE WONDER - "INNER VISIONS"

(BALLAD) GOODBYE PORKPIE HAT — CHARLES MINGUS

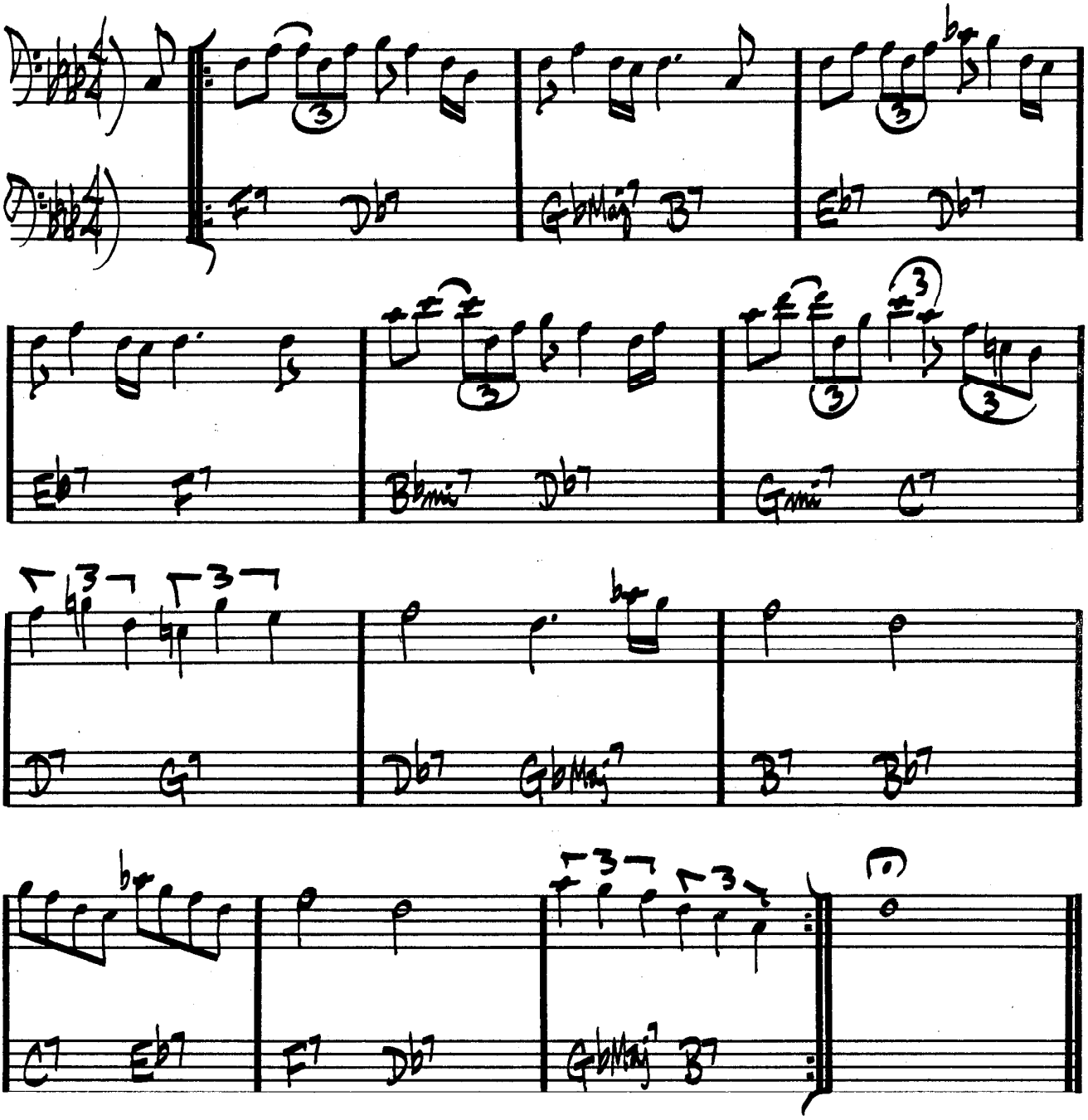

CHAS. MINGUS – "BETTER GET IT IN YOUR SOUL"
GARY BURTON – RALPH TOWNER – "MATCHBOX"
JOHN McLAUGHLIN – "MY GOALS BEYOND"

176

GOOD EVENING MR. & MRS. AMERICA AND ALL THE SHIPS AT SEA

JOHN GUERIN

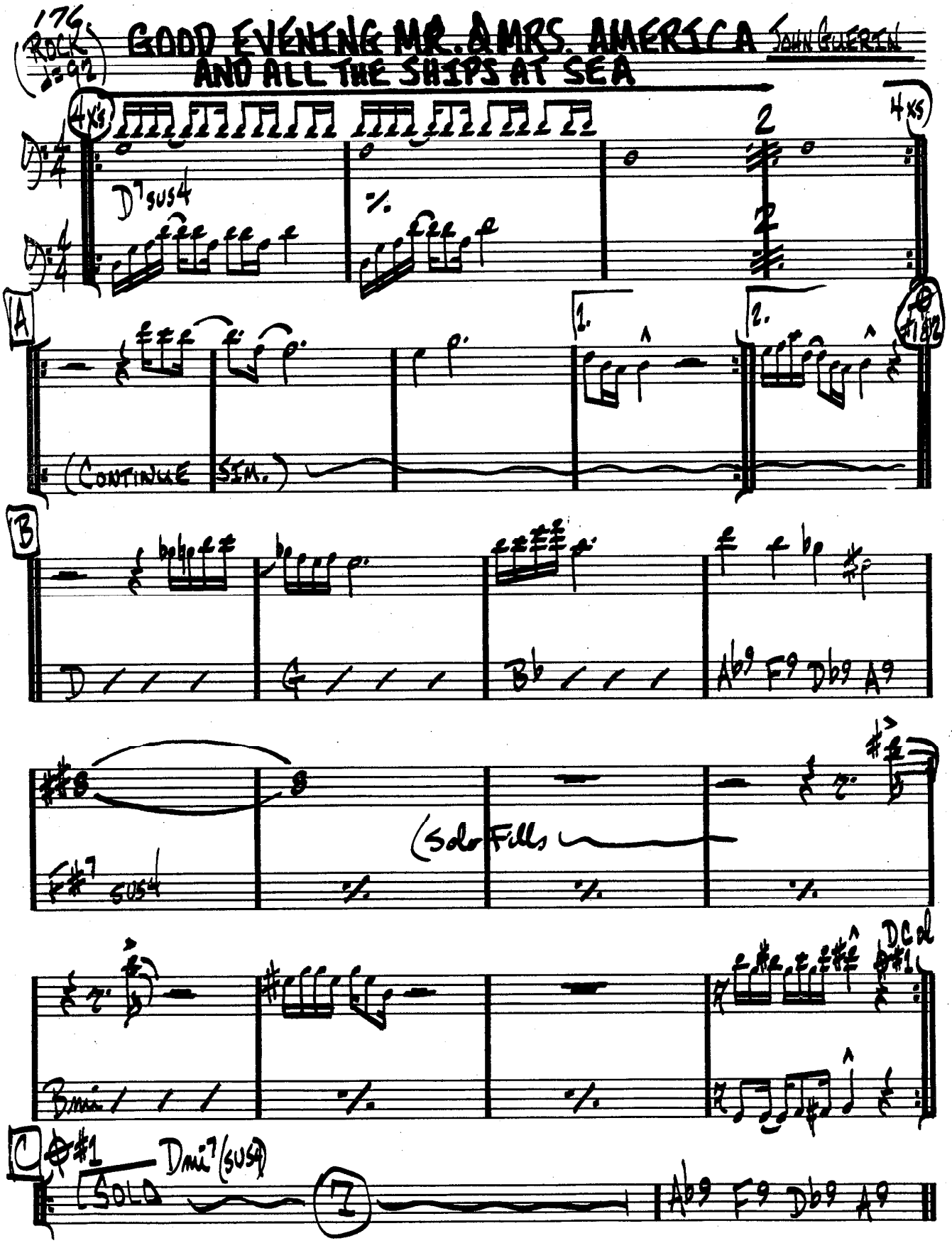

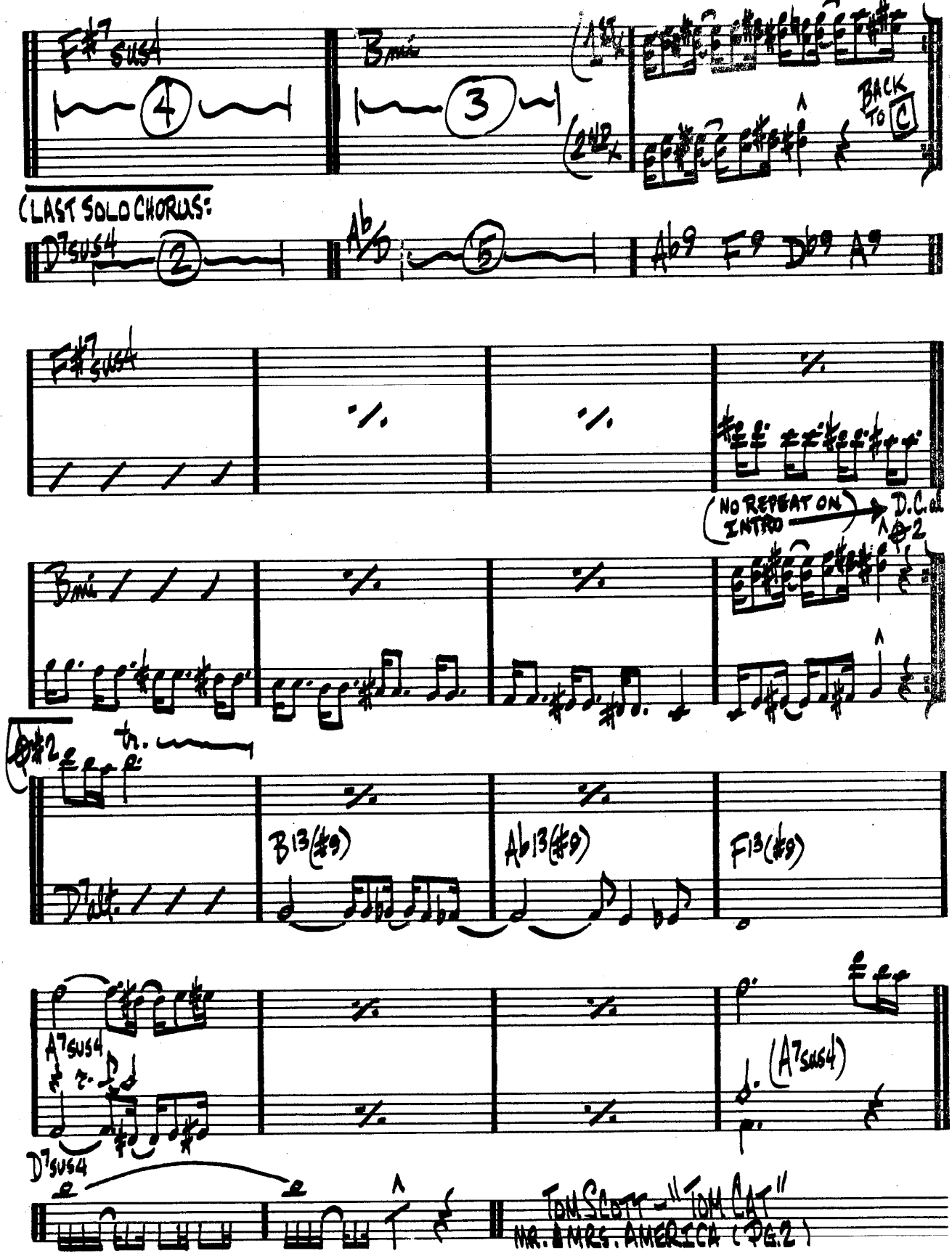
F#7 sus4
4
Bmi
3
(1st x
(2nd x
BACK TO C
(LAST SOLO CHORUS:
D7 sus4
2
Ab/D
5
Ab9 F9 Db9 A9
F#7 sus4
(NO REPEAT ON INTRO
D.C. al
Bmi
tr.
D7 alt.
B13(#9)
Ab13(#9)
F13(#9)
A7 sus4
(A7 sus4)
D7 sus4
TOM SCOTT - "TOM CAT"
MR. & MRS. AMERICA (PG.2)

GRAND CENTRAL

JOHN COLTRANE

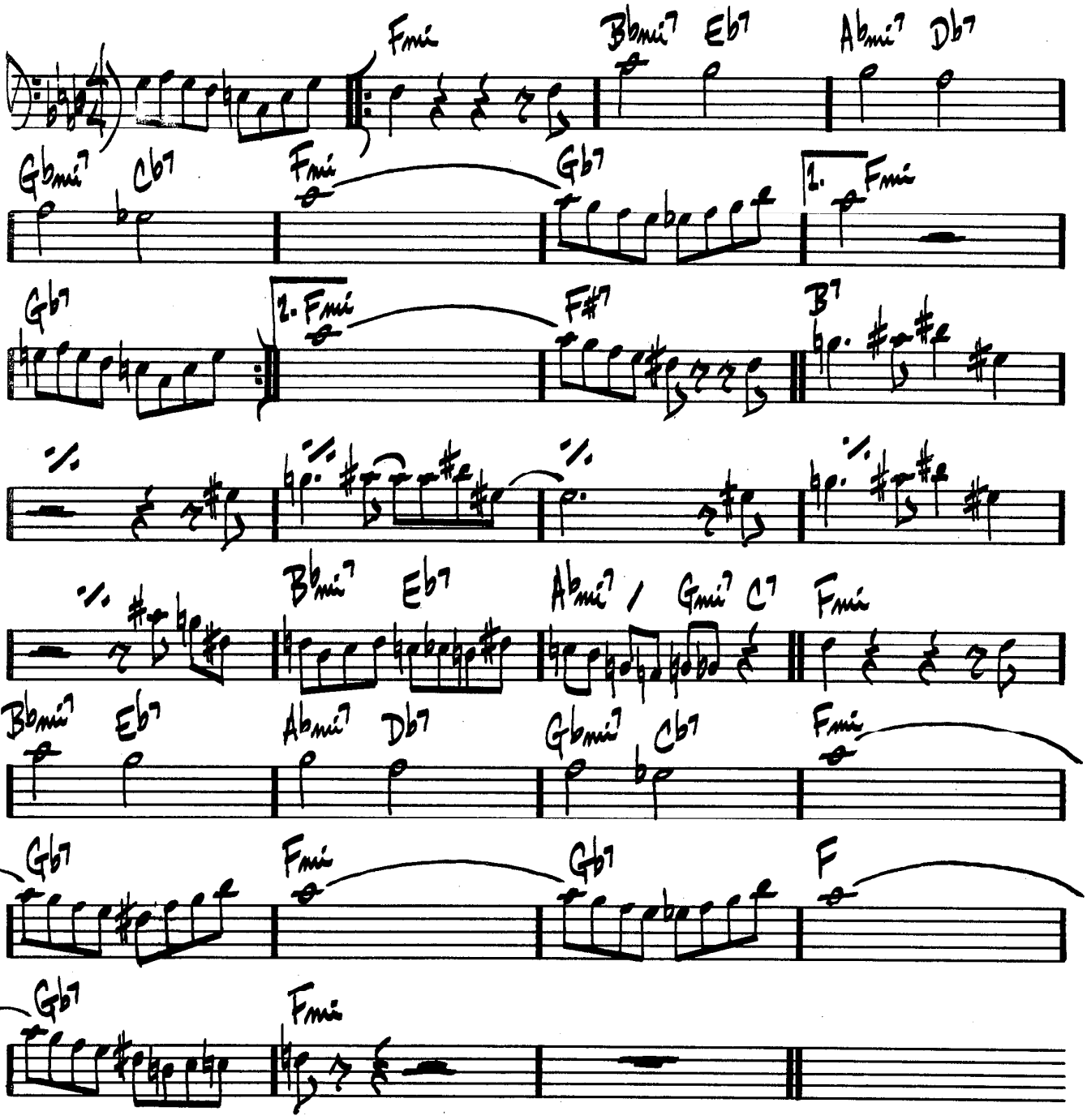

GREEN DOLPHIN ST.

KAPER
WASHINGTON

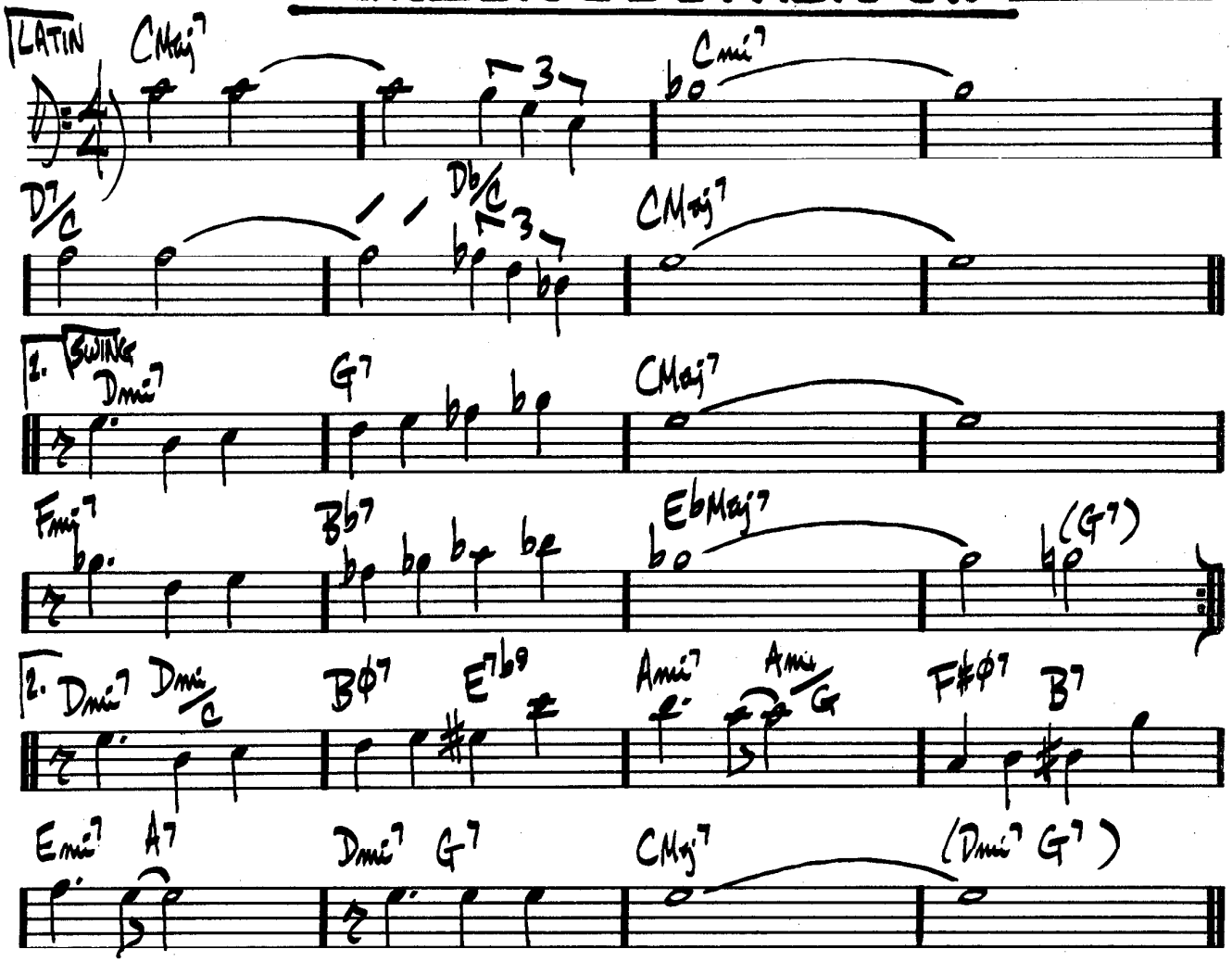

A - LATIN
B - SWING

"SONNY ROLLINS ON IMPULSE!"

BILL EVANS - "THE TOKYO CONCERT"

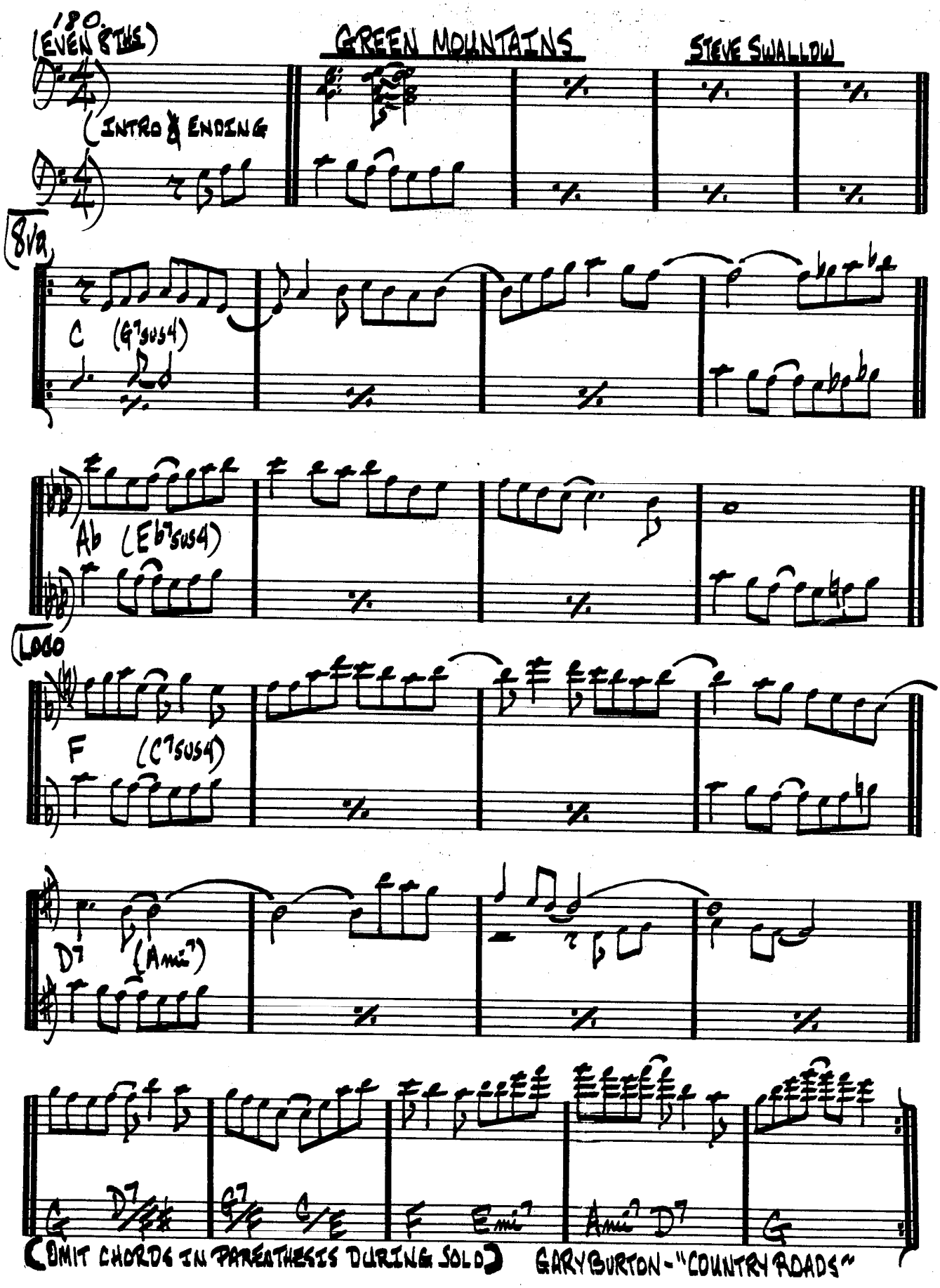
180
(EVEN 8THS)
GREEN MOUNTAINS
STEVE SWALLOW
INTRO & ENDING
8va
C (G7sus4)
Ab (Eb7sus4)
LOGO
F (C7sus4)
D7 (Ami7)
G D7/F# G7/F G/E F Emi7 Ami7 D7 G
(OMIT CHORDS IN PARENTHESIS DURING SOLO)
GARY BURTON - "COUNTRY ROADS"

(BOP)

GROOVIN' HIGH
(WHISPERING)

DENNIS GILLESPIE

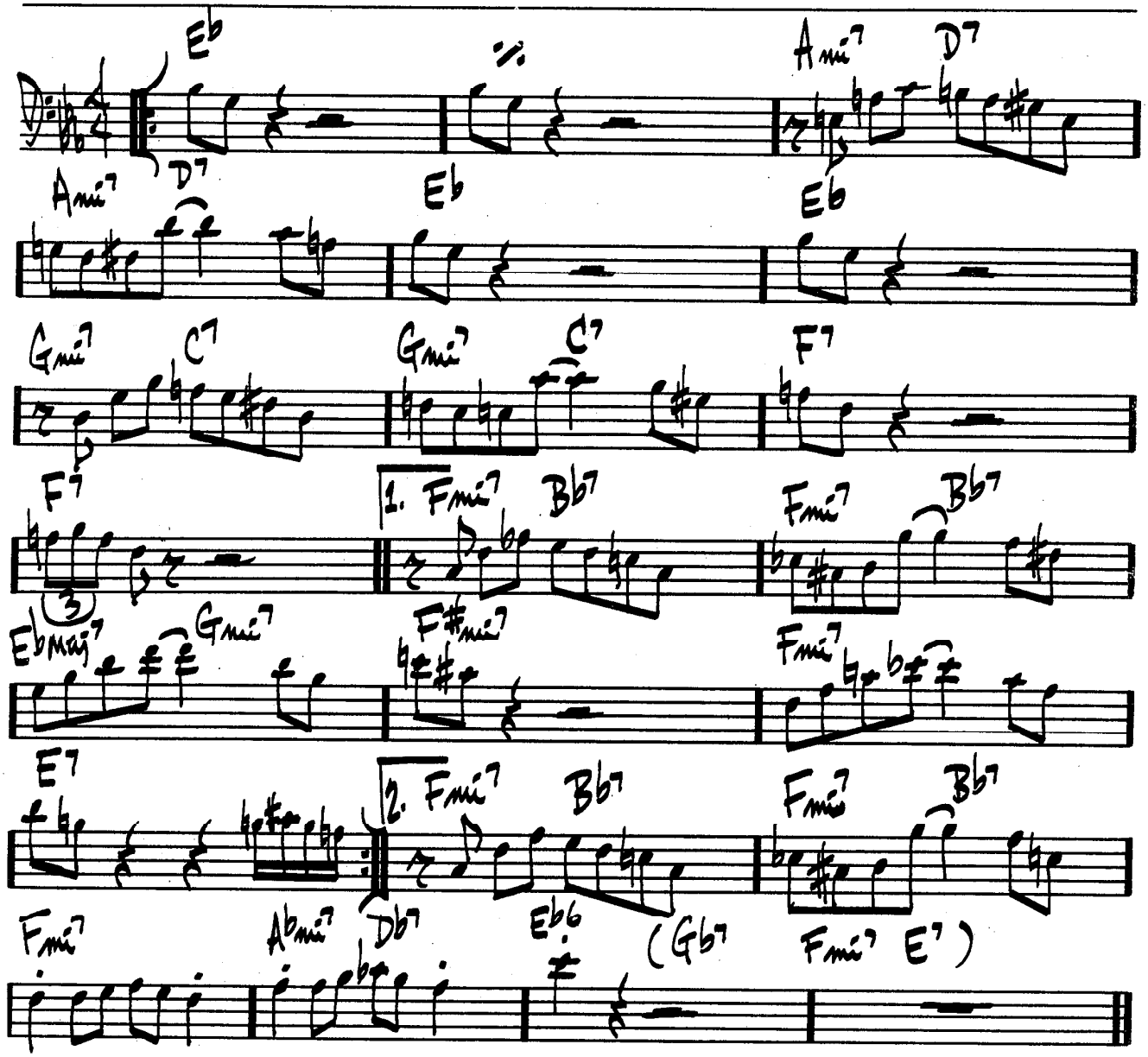

MILES DAVIS – "EARLY MILES"
CHARLIE PARKER – "ECHOES OF AN ERA"

(Rock)

GROW YOUR OWN

KEITH JARRETT

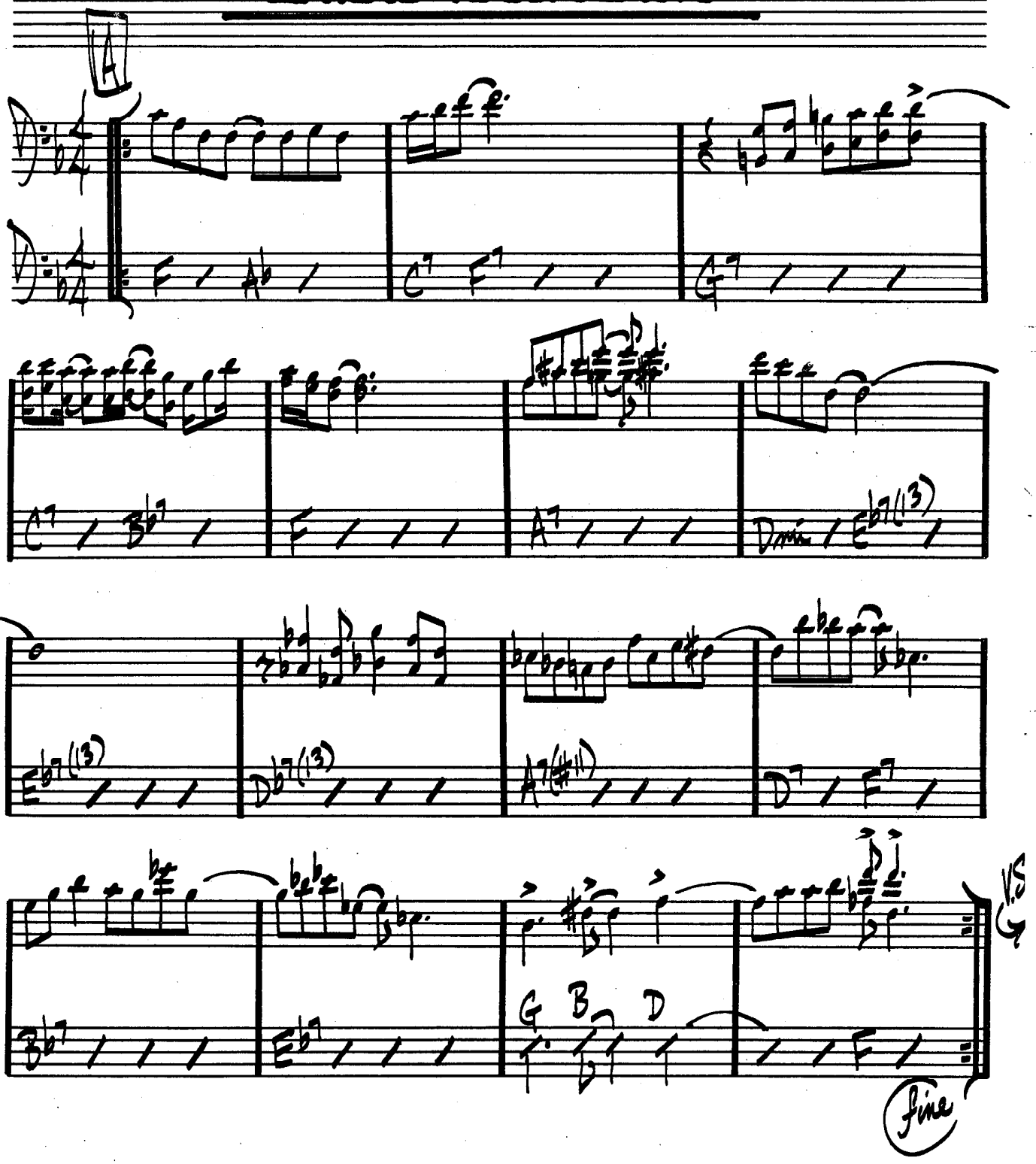

(GROW YOUR OWN PG 2.)

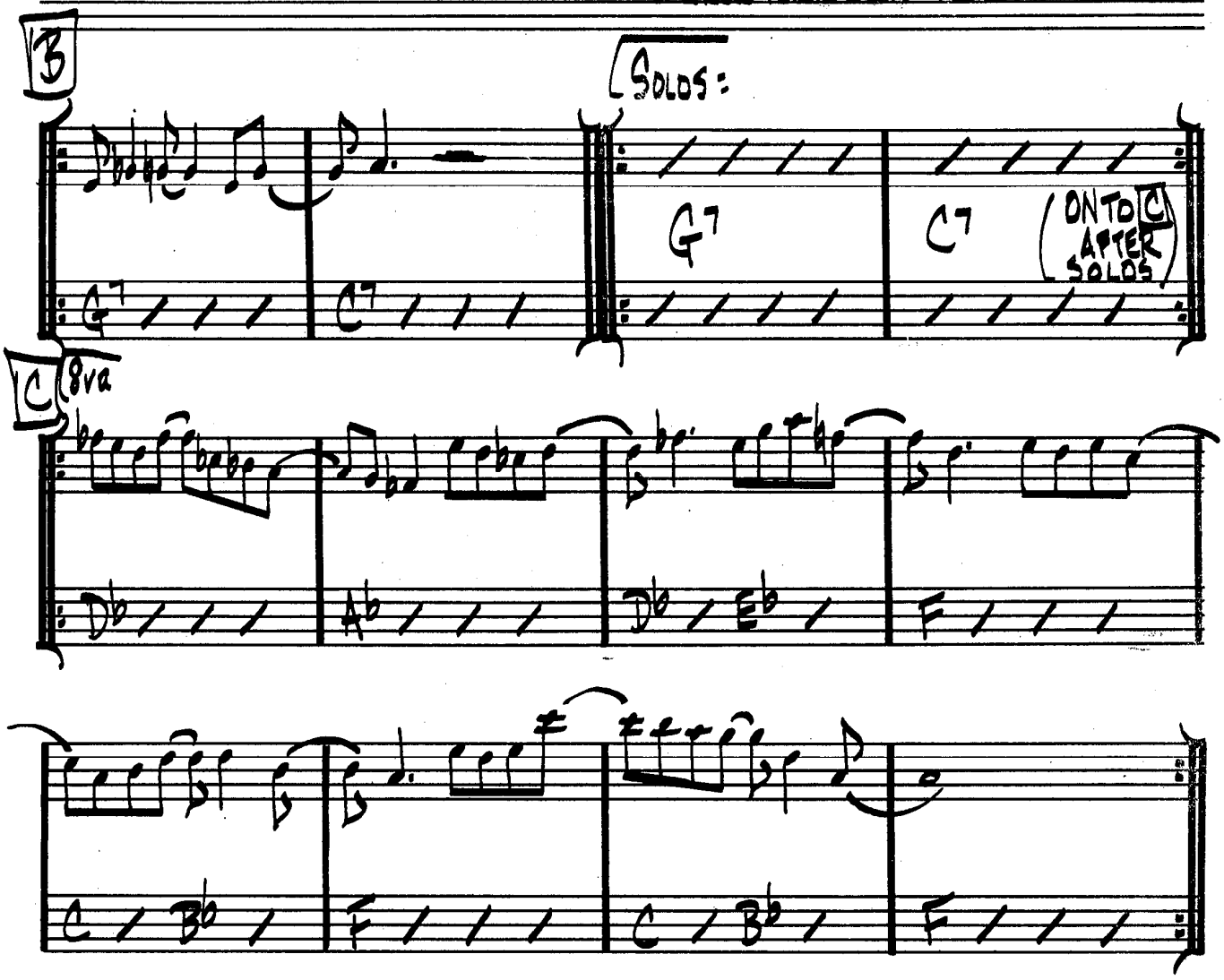

PLAY C MELODY ONCE THEN IMPROVISE ON C
(AFTER SOLO - D.C. AL FINE)

"GARY BURTON & KEITH JARRETT"

184.

(MED. UP)

HALF NELSON

MILES DAVIS.

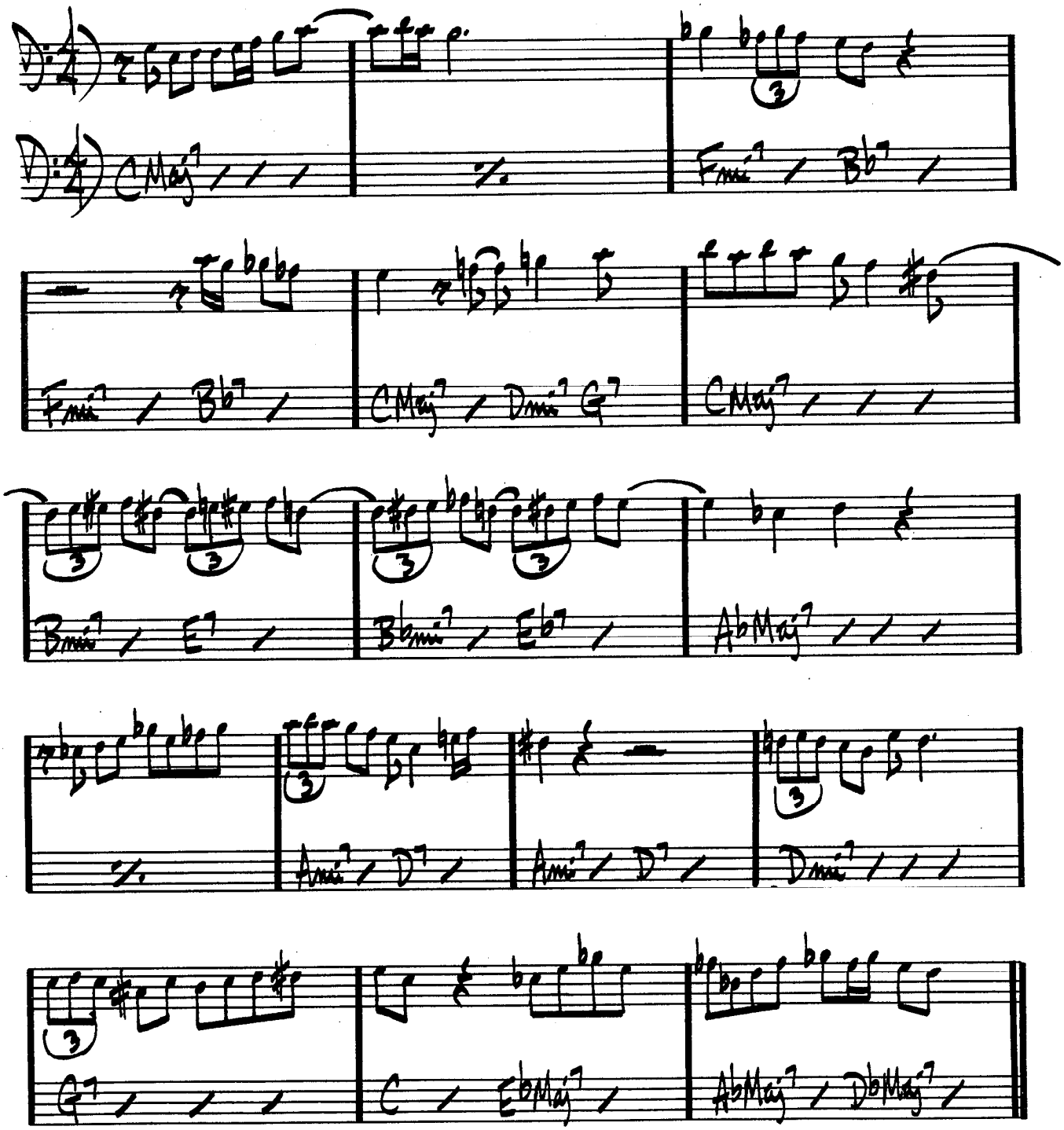

"THE COMPREHENSIVE CHARLIE PARKER"
MILES DAVIS — "WORKIN' AND A STEAMIN'"

HASSAN'S DREAM

BENNY GOLSON

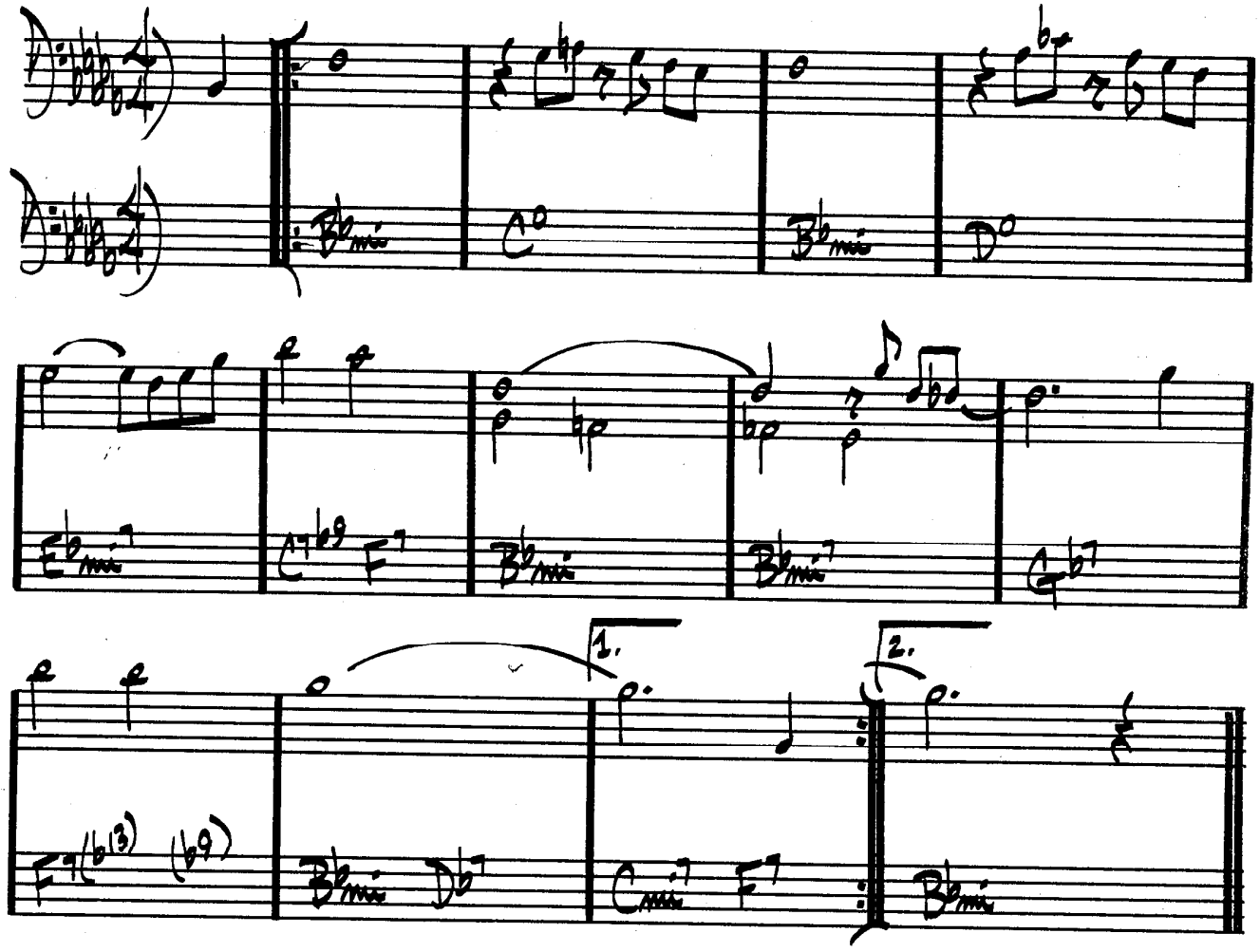

186.

(MED.)

HAVE YOU MET MISS JONES

ROGERS / HART

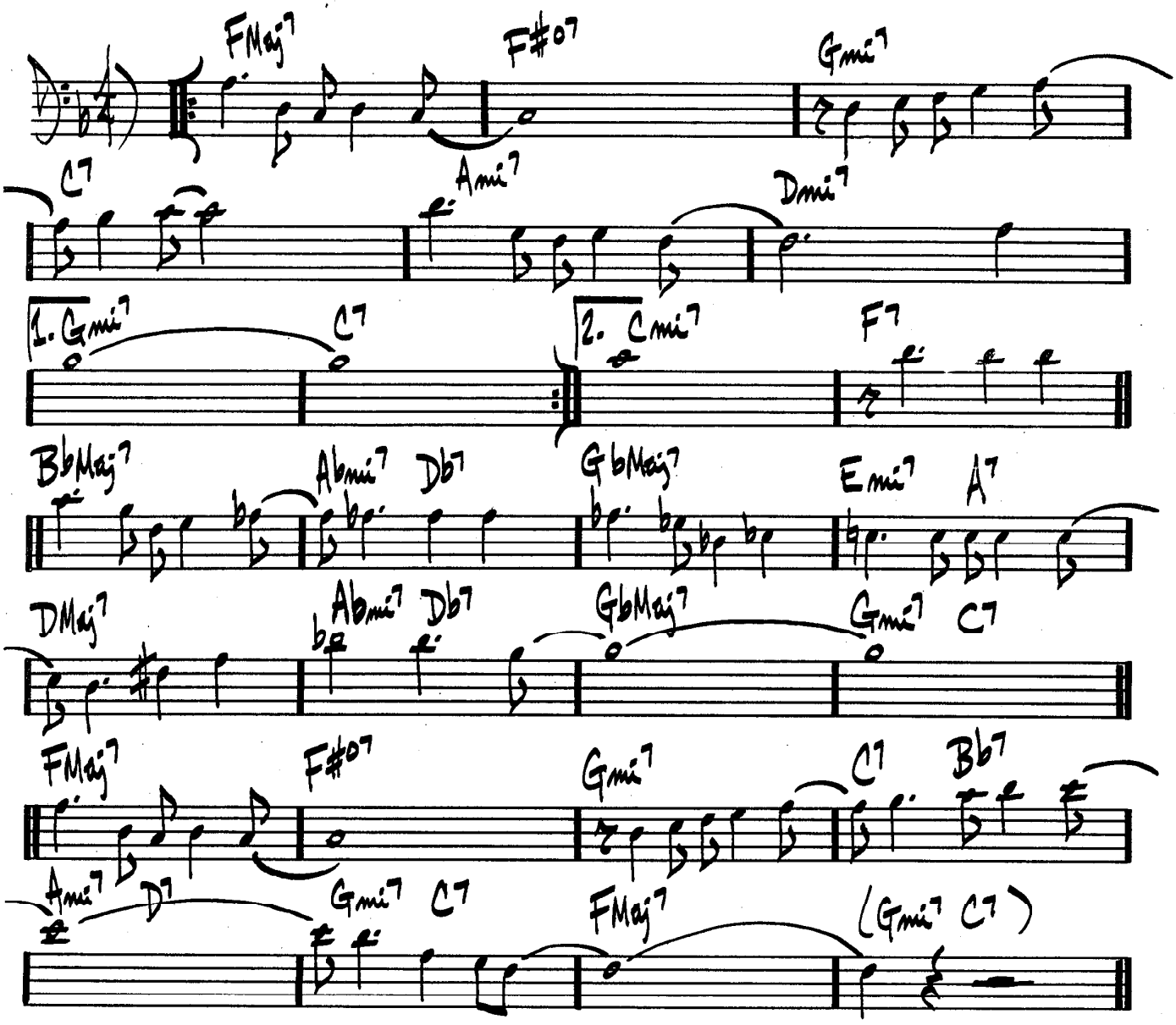

(BALLAD)

HEAVEN

DUKE ELLINGTON

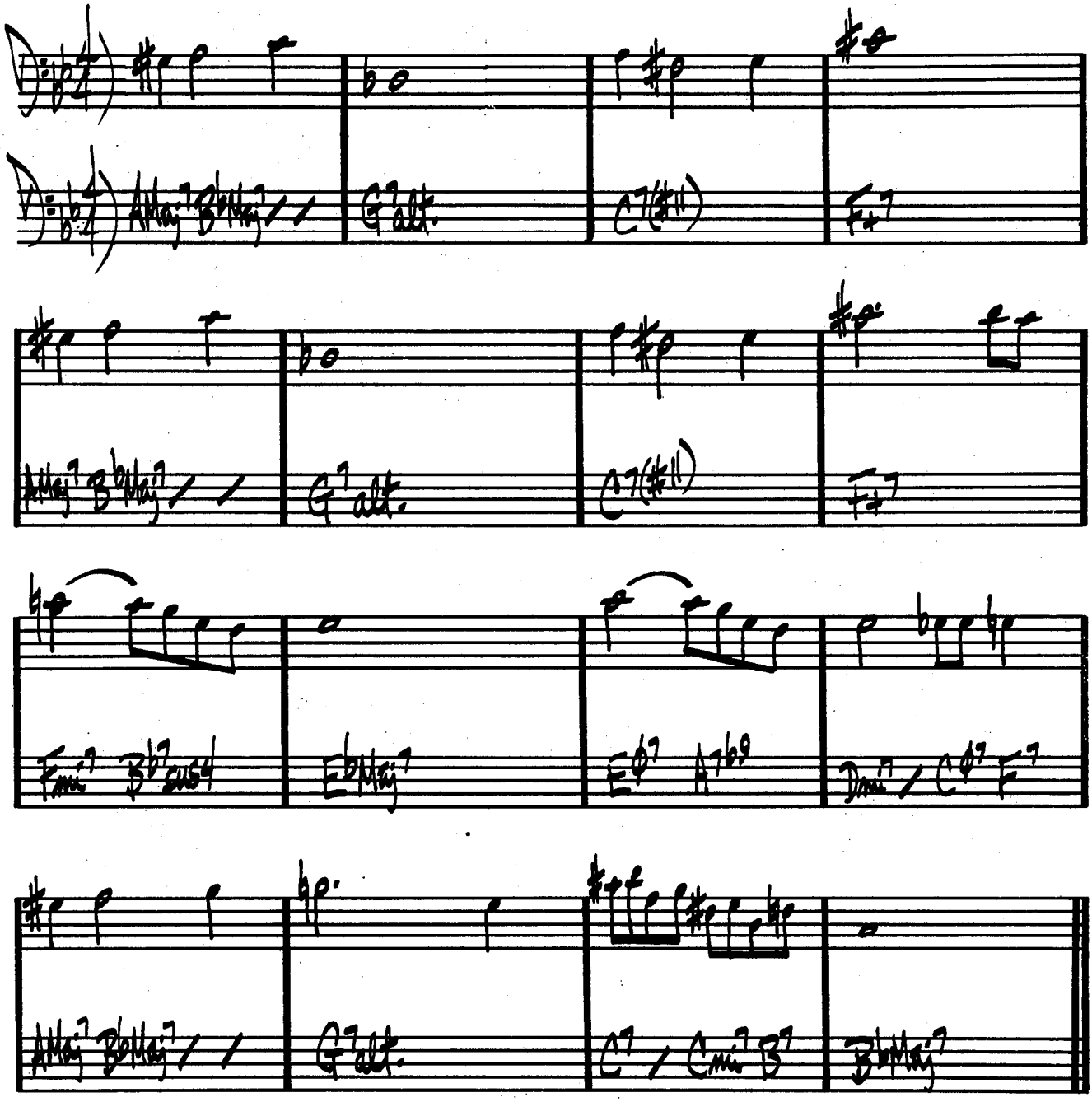

188.

HELLO YOUNG LOVERS

ROGERS & HAMMERSTEIN

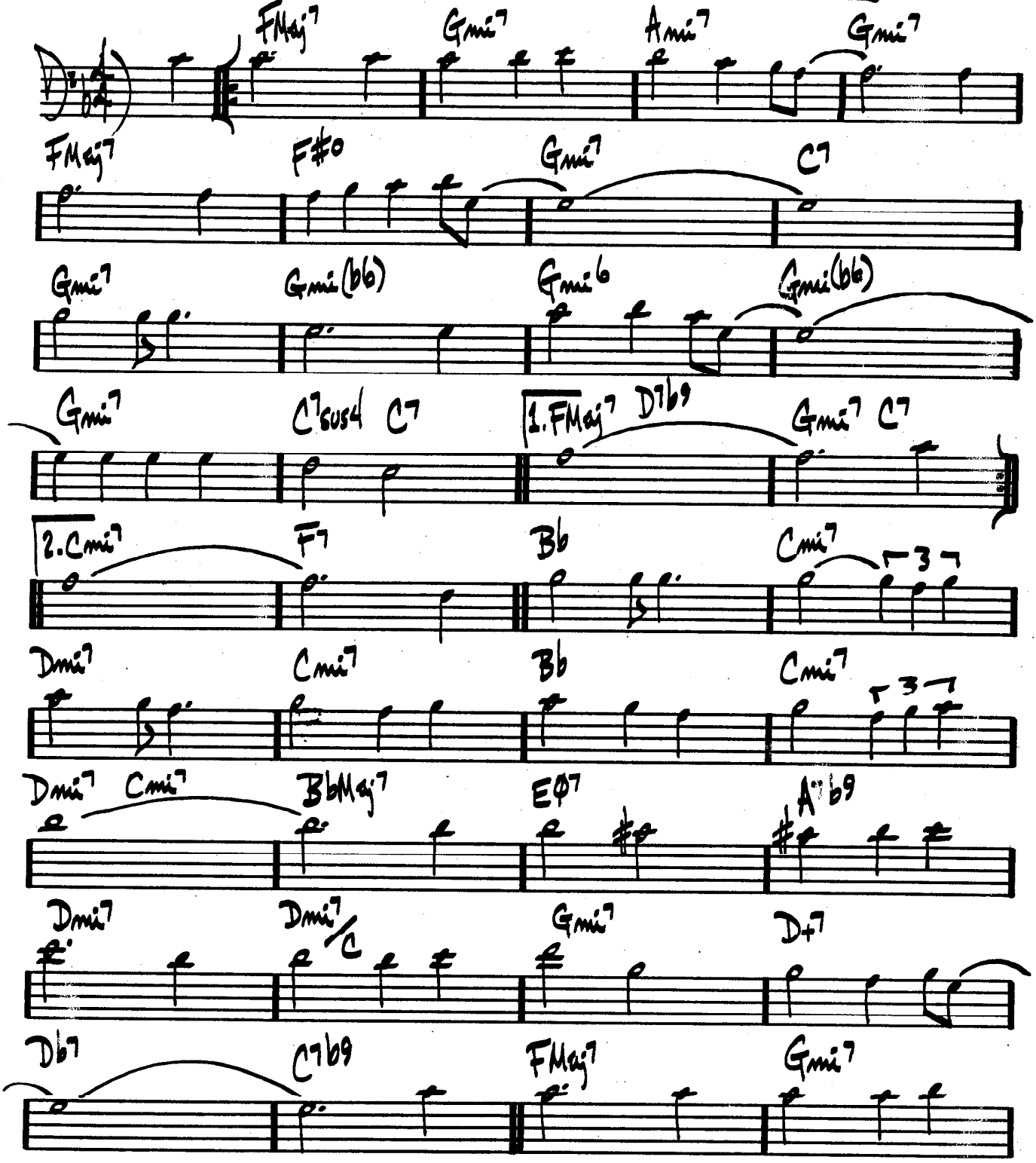

(HELLO YOUNG LOVERS PG.2.)

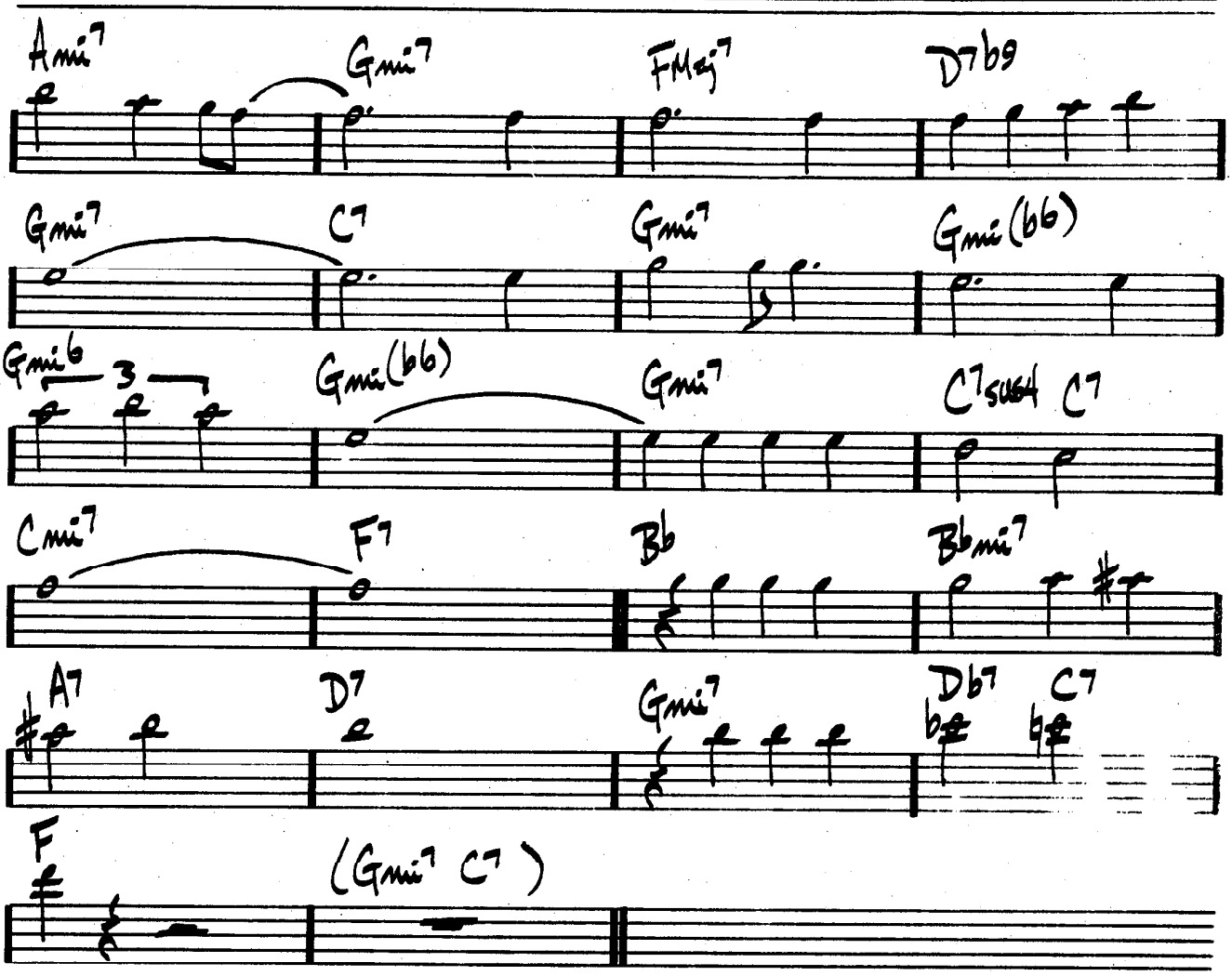

190.

HENNIGER FLATS

DAVID PRITCHARD

(MED. ROCK)

8va

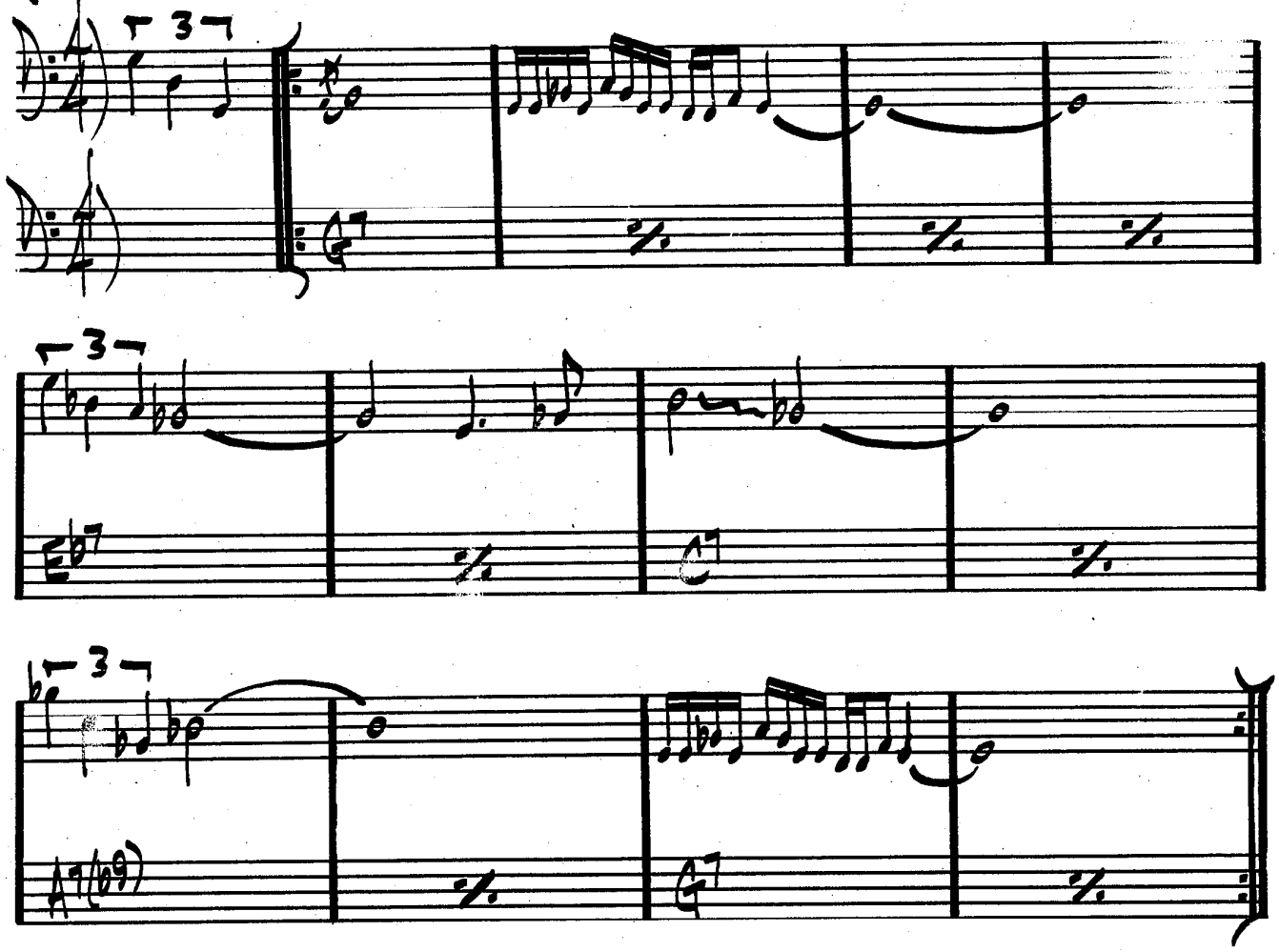

GARY BURTON — "THROBS"

HERE'S THAT RAINY DAY

JIM VAN HOUSEN

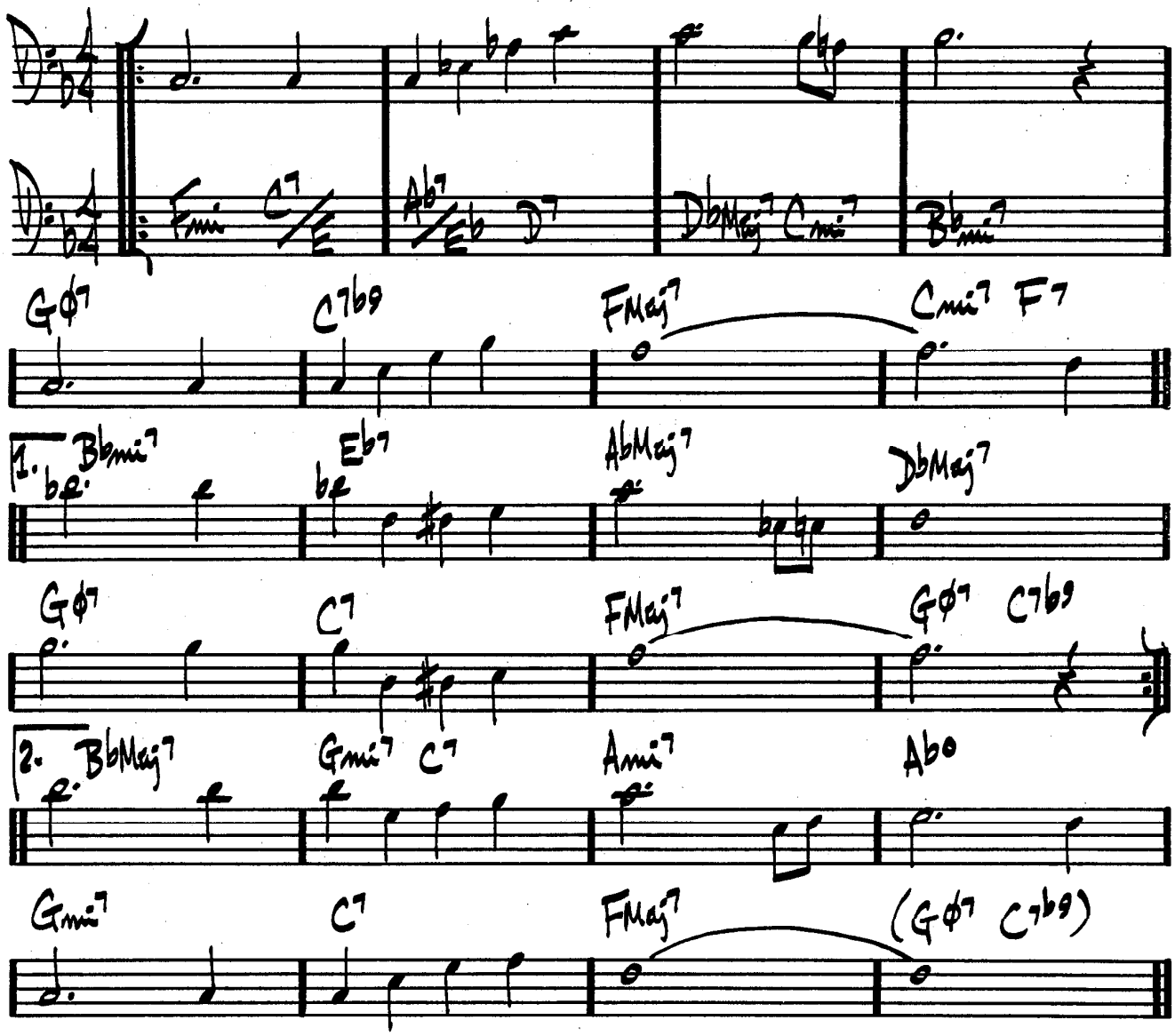

STAN GETZ - "GETZ AU GO GO"

192.

(MED. UP JAZZ)

HERZOG

BOBBY HUTCHERSON

8va:

F7 (MIXO.)

Bmi (DOR.)

C7sus4 A7sus4 C7sus4

A7sus4 Fmi11

Fmi11 Ab7

C7sus4 A7sus4

C7sus4 A7sus4

D.S.

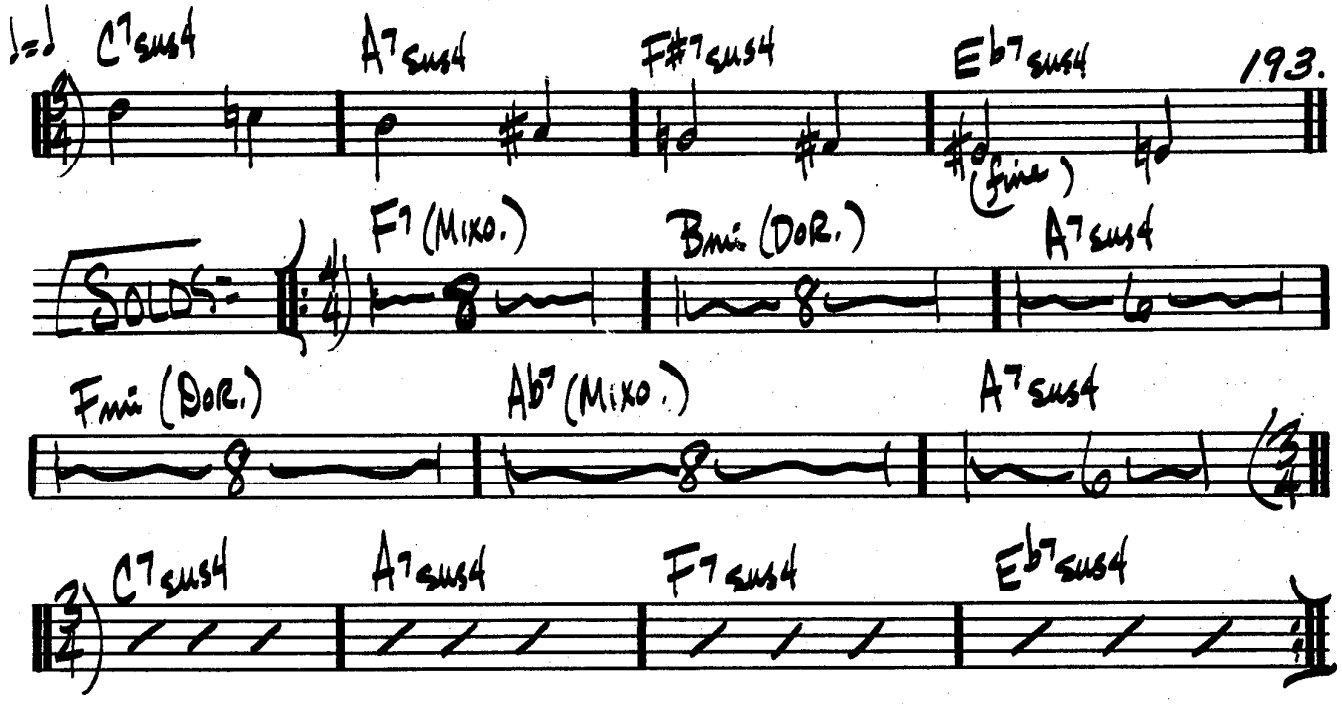

HERZOG PER.

BOBBY HUTCHERSON – "TOTAL ECLIPSE"

HEY THERE

ADLER & ROSS

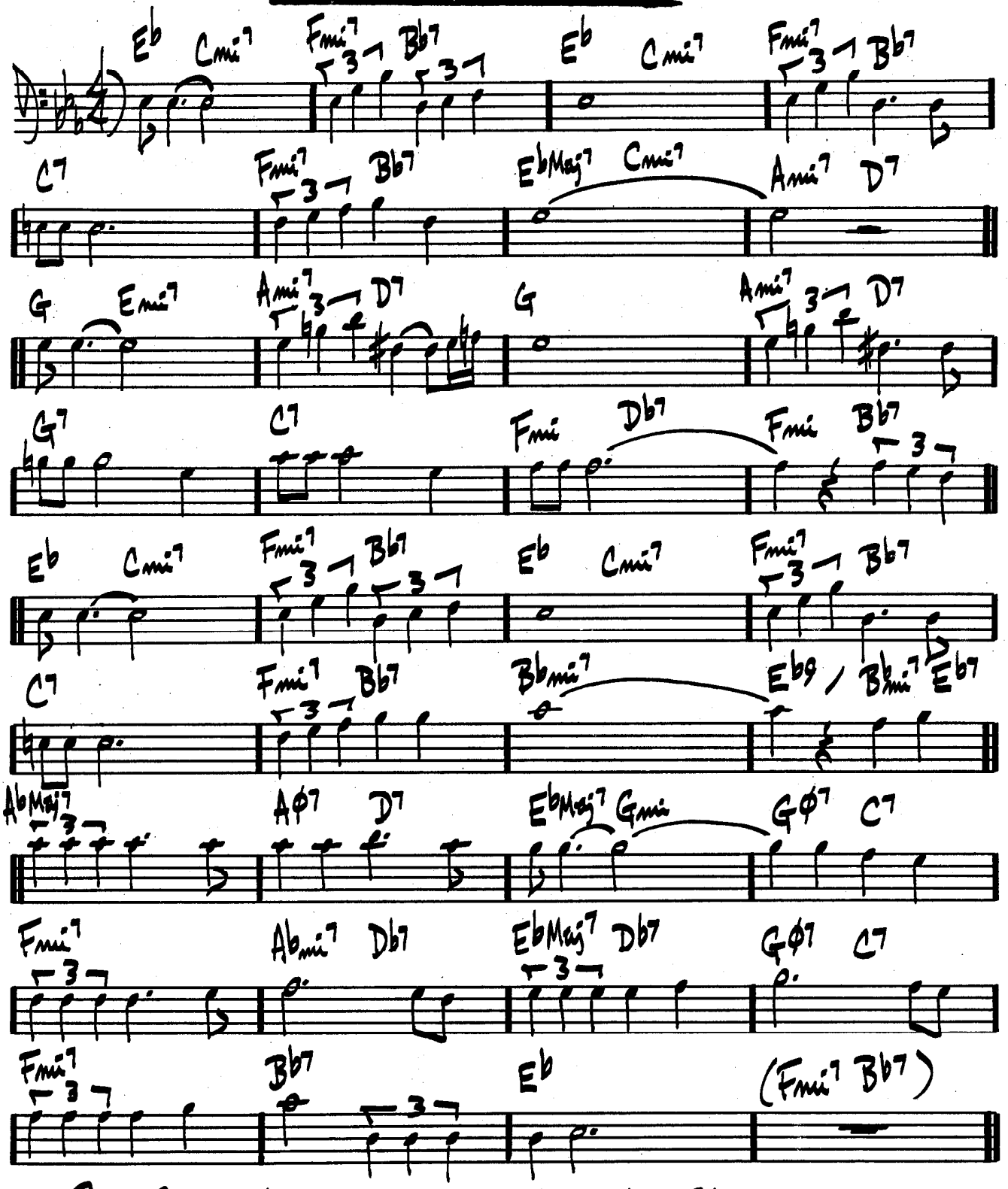

BILL EVANS—"CONVERSATIONS WITH MYSELF"

HOLD OUT YOUR HAND

STEVE KUHN

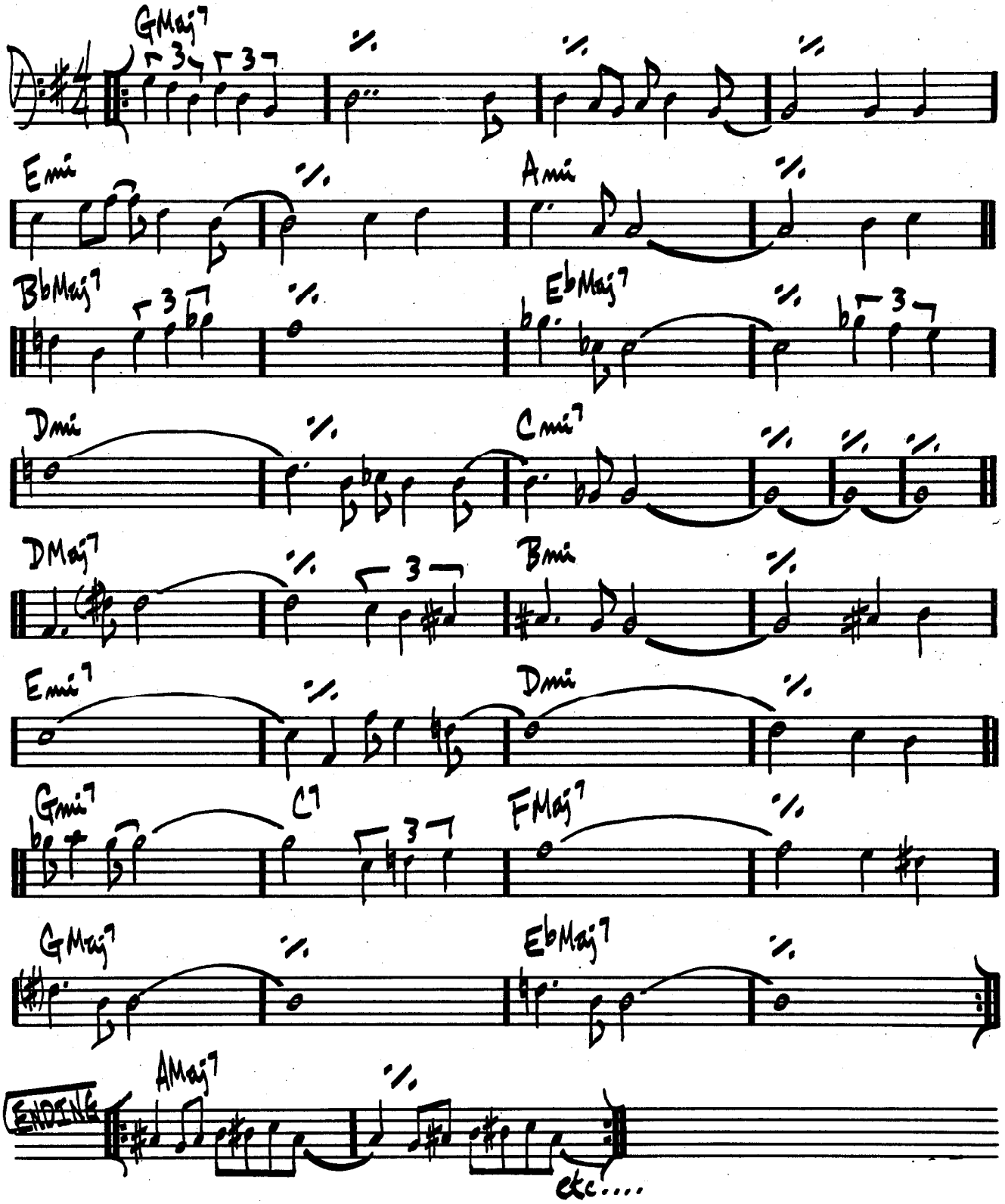

(ROCK)

HOTEL OVERTURE

STEVE SWALLOW

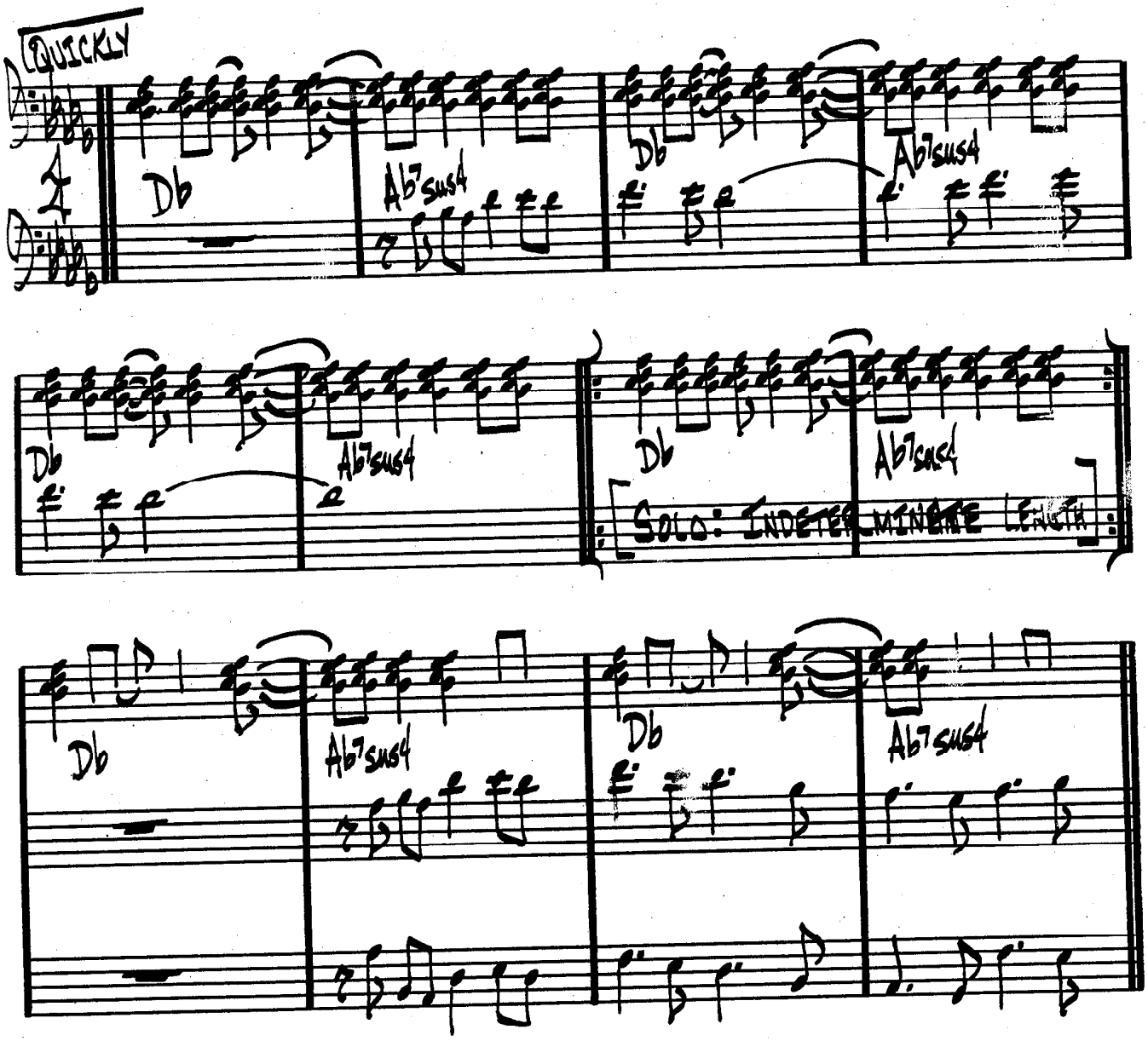

V.S. INTO "HOTEL VAMP" (NO BREAK IN TIME

GARY BURTON STEVE SWALLOW - "HOTEL HELLO"

HOTEL VAMP

STEVE SWALLOW

EVEN 8THS

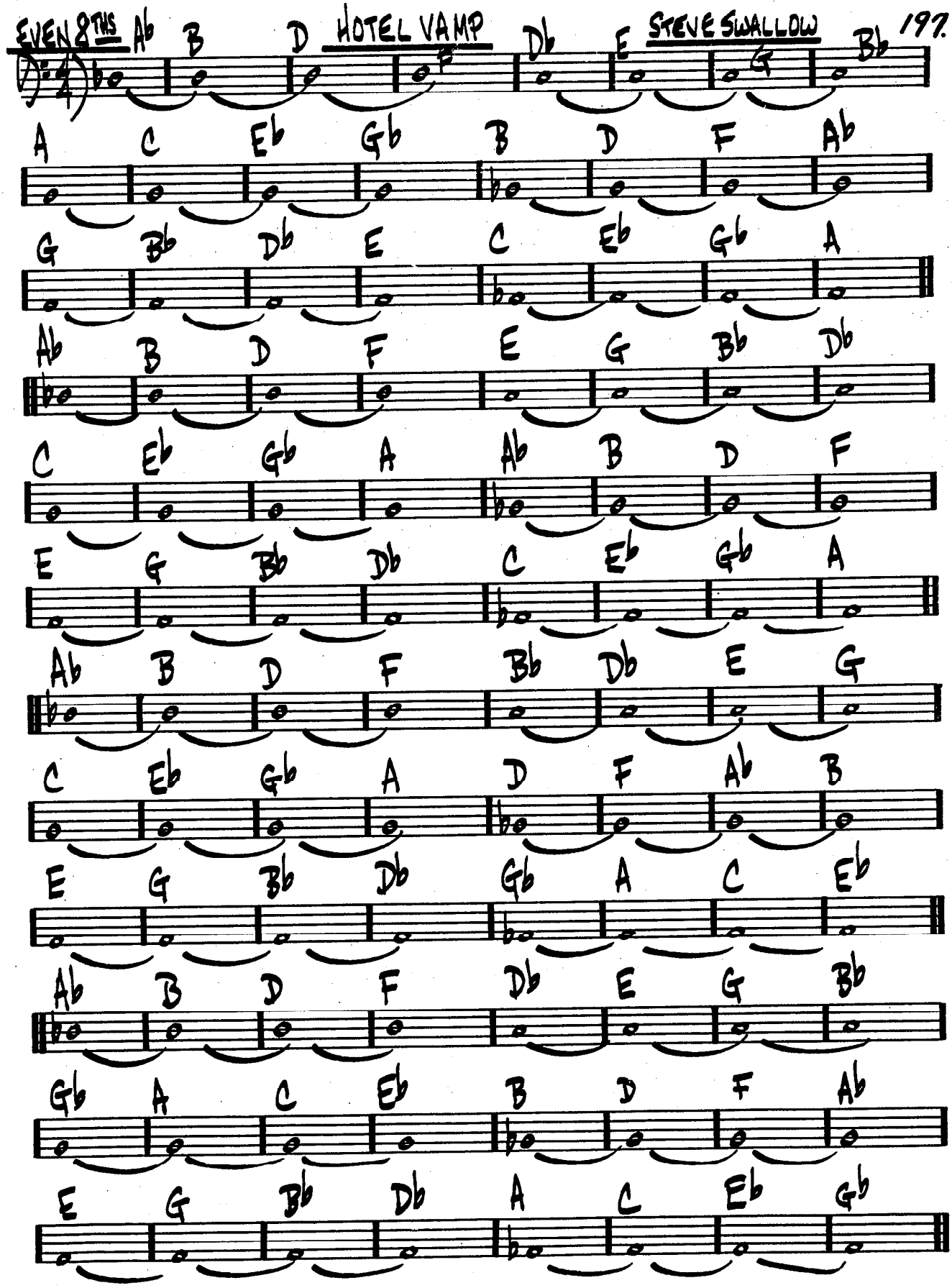

198.

(EVEN 8THS)

HOTEL HELLO

STEVE SWALLOW

(INTRO:

A

D♭9♯11

D9♯11

E9

A♭7sus4

B

D9♯11

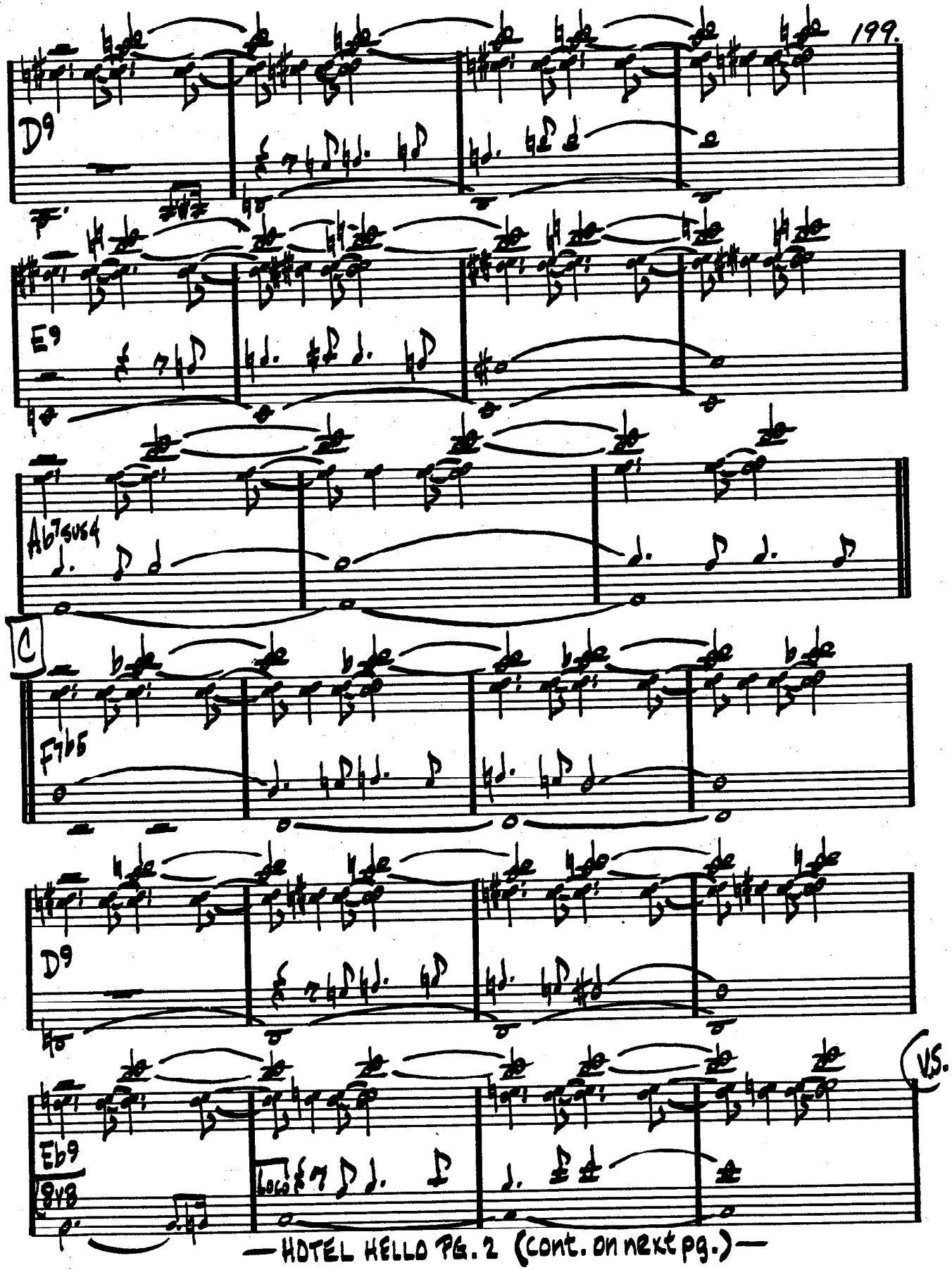
D9
E9
Ab7sus4
C
F7b5
D9
Eb9
8va
loco
V.S.

(HOTEL HELLO PG.3.)

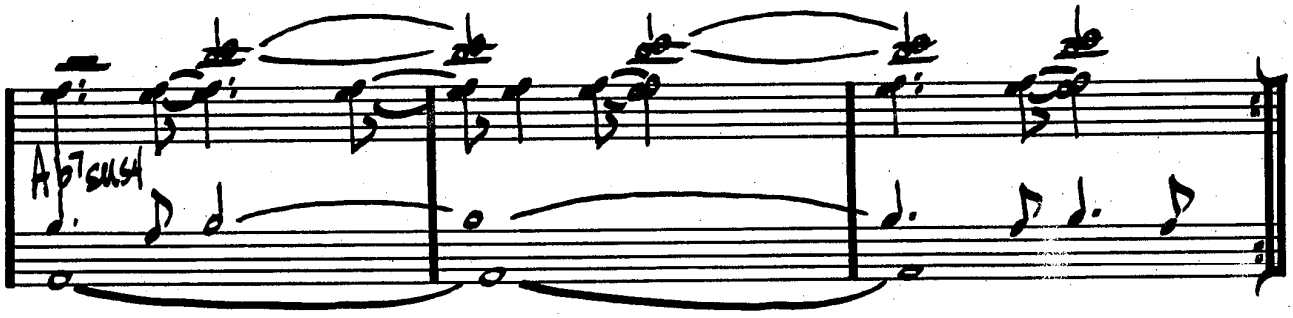

GARY BURTON / STEVE SWALLOW - "HOTEL HELLO"

(SLOWLY)

SWEEPING UP

STEVE SWALLOW

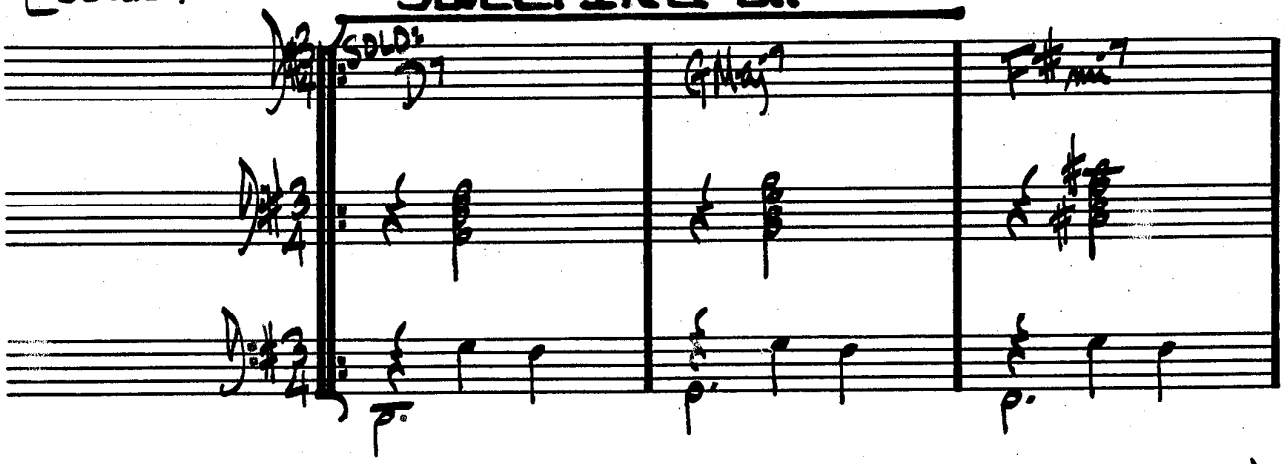

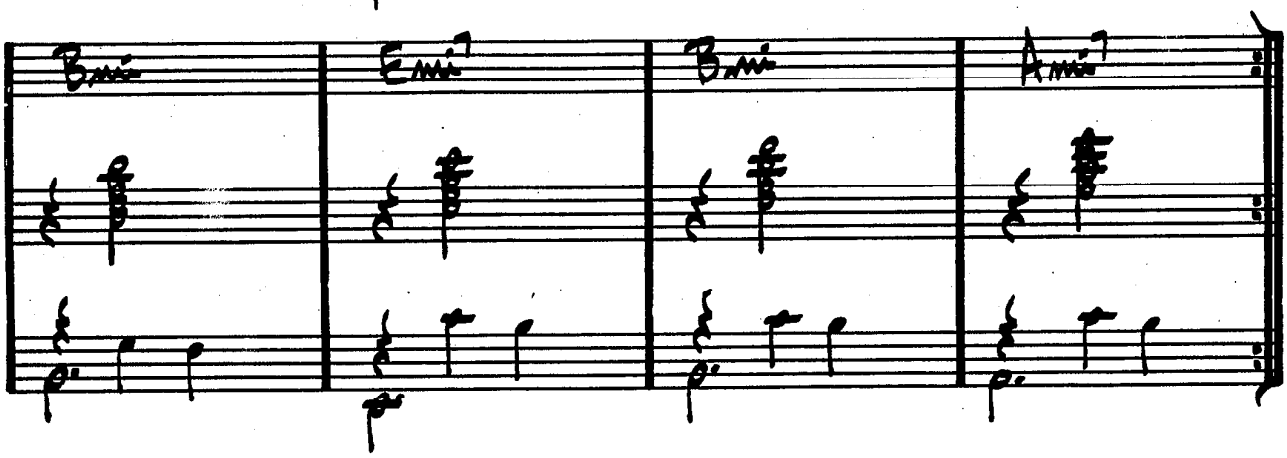

GARY BURTON / STEVE SWALLOW - "HOTEL HELLO"

HOUSE OF JADE

(SLOW SWING)

WAYNE SHORTER

(INTRO:

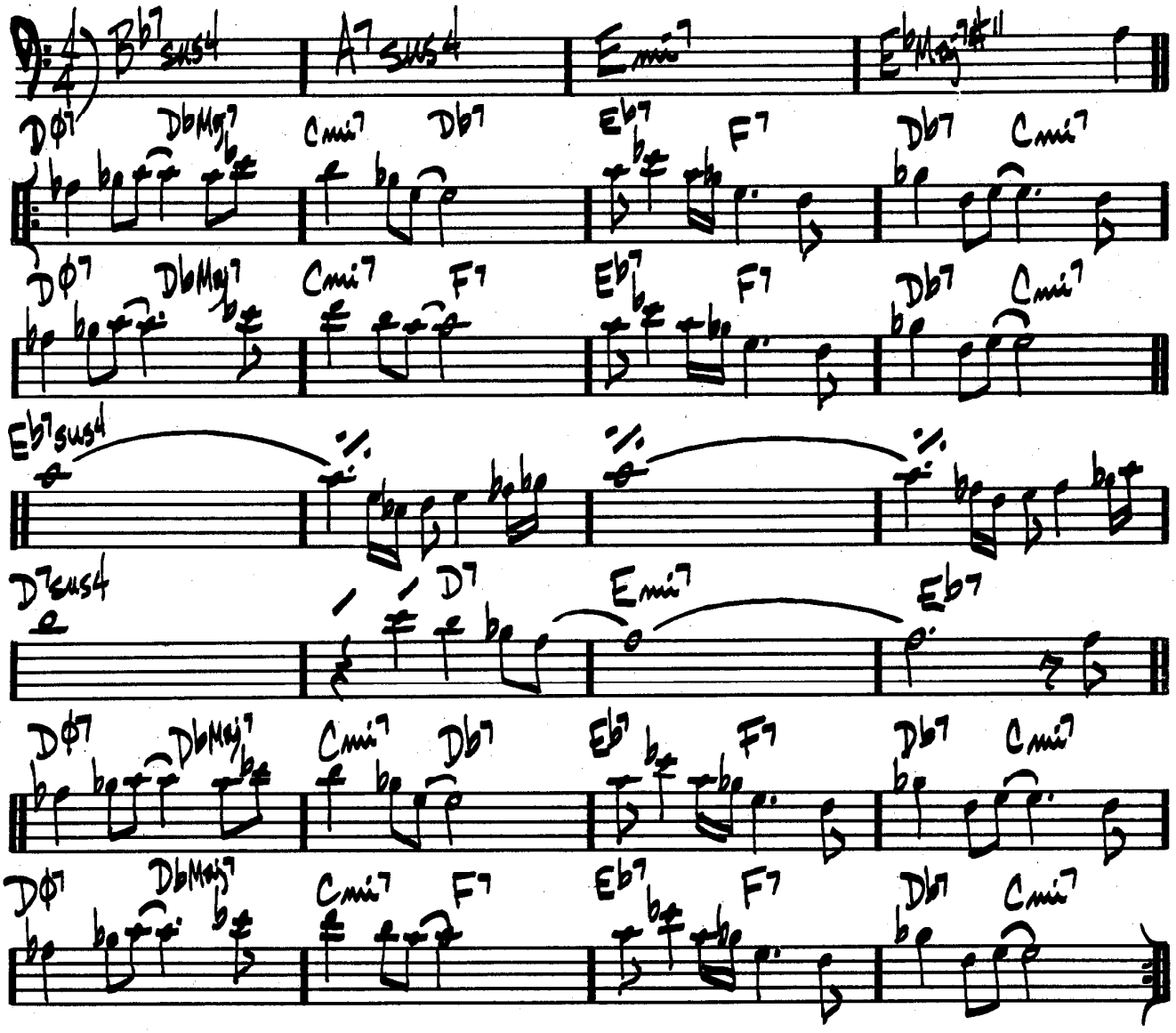

WAYNE SHORTER — "JU-JU"

HOW HIGH THE MOON

MORGAN LEWIS

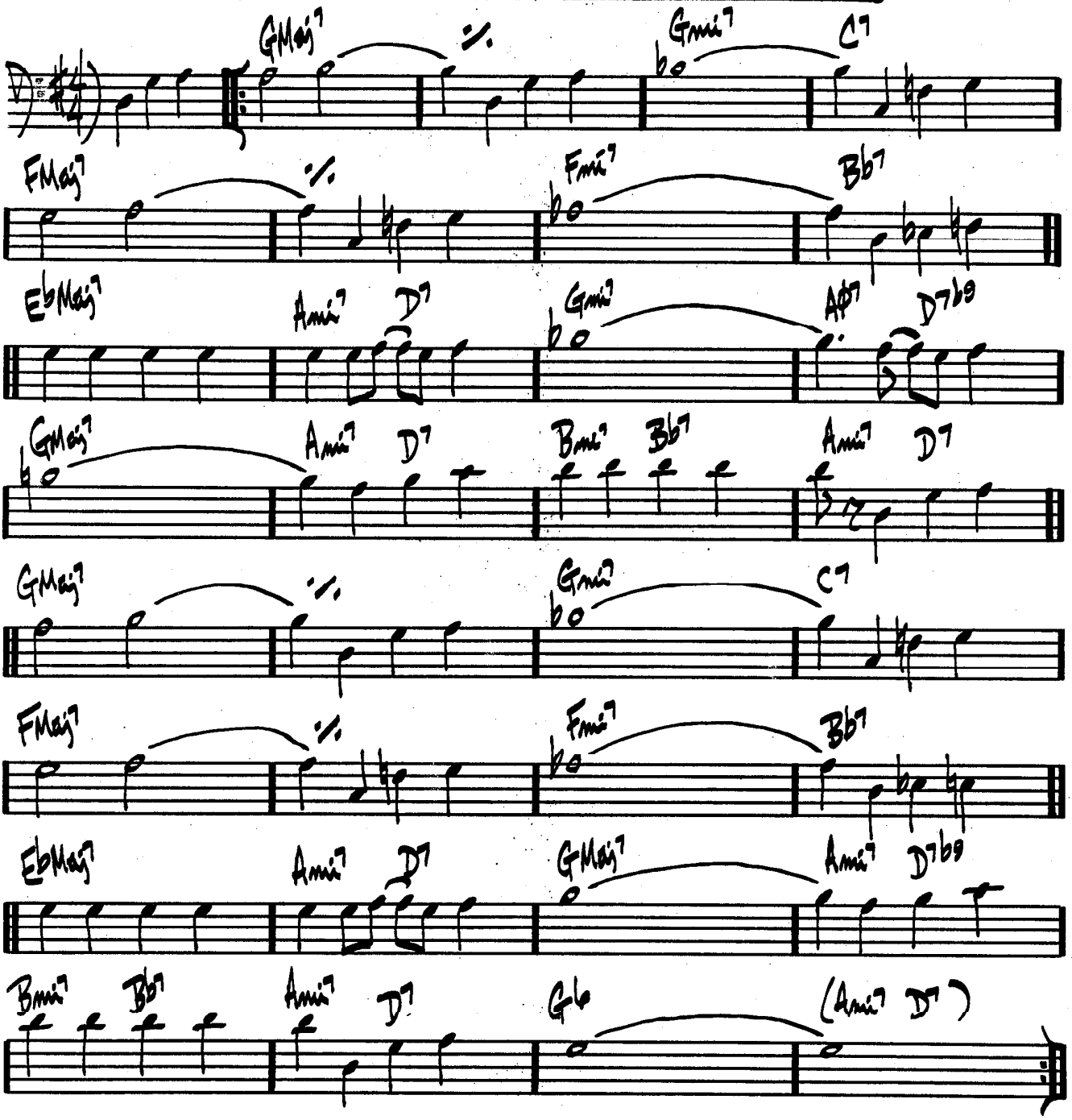

CHARLIE PARKER – "PARKER"

(BOSSA) HOW INSENSITIVE

A.C. JOBIM

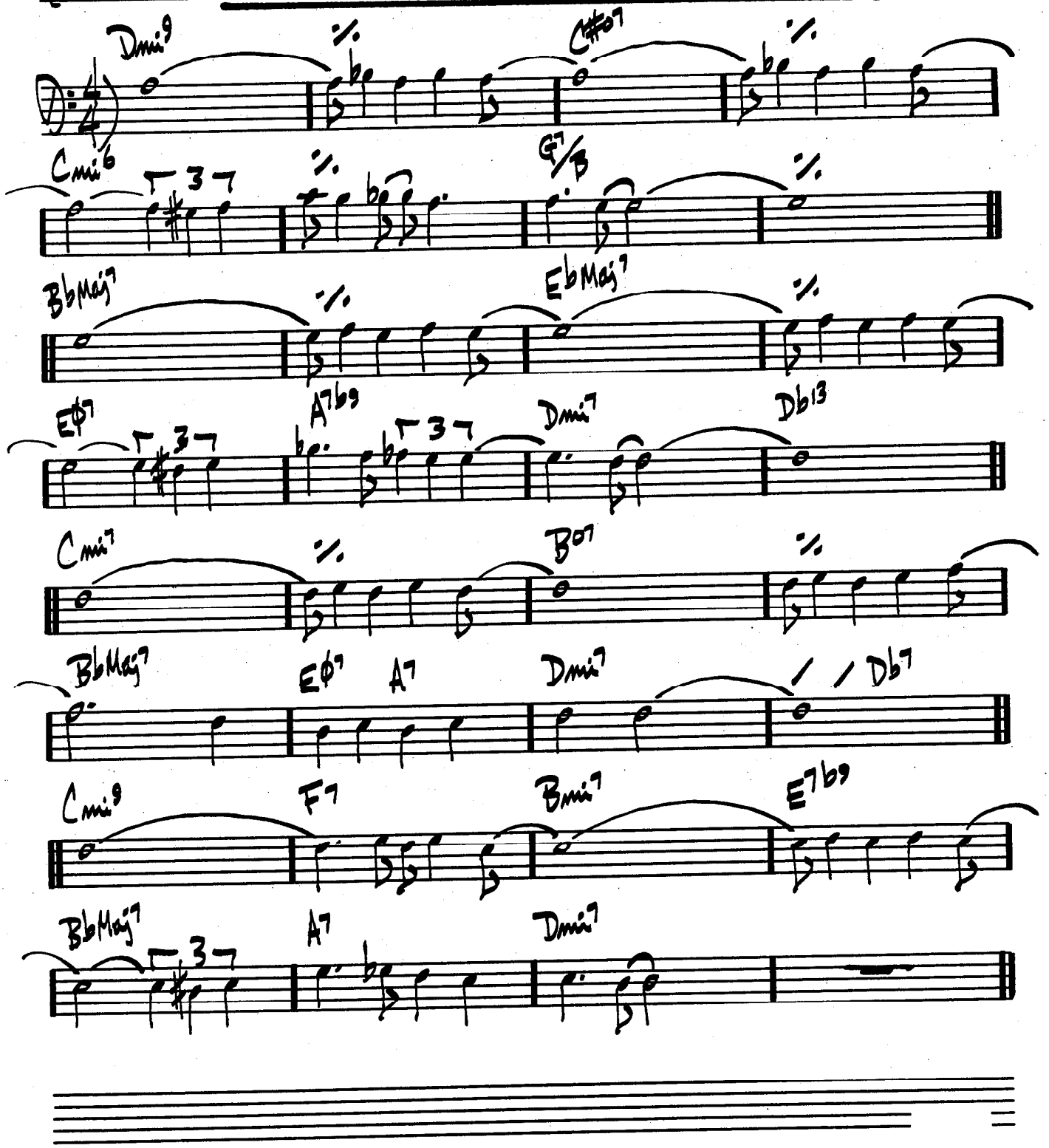

HOW MY HEART SINGS

EARL ZINDARS

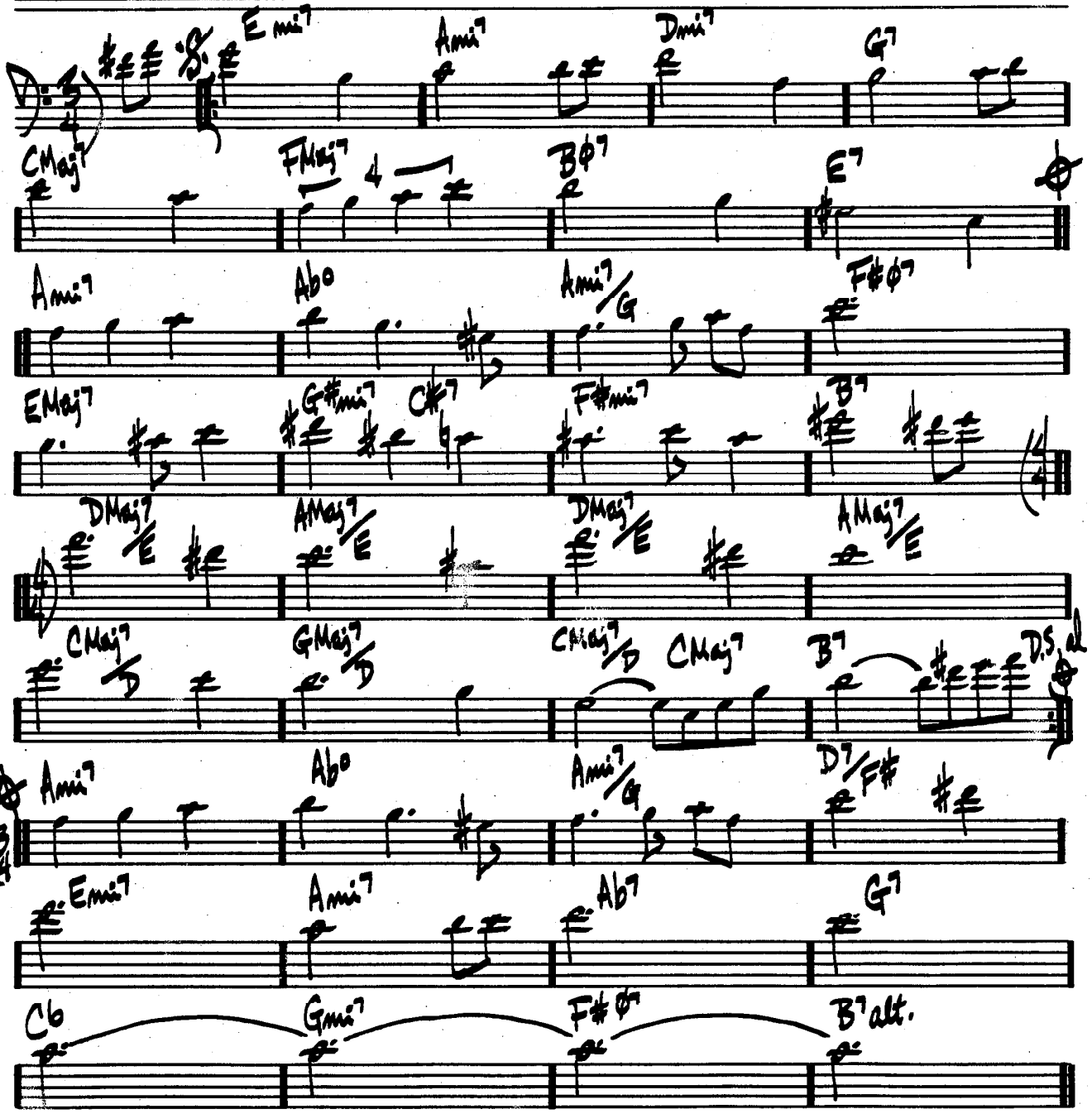

BILL EVANS - "HOW MY HEART SINGS"

(MED.)

HULLO, BOLINAS

STEVE SWALLOW

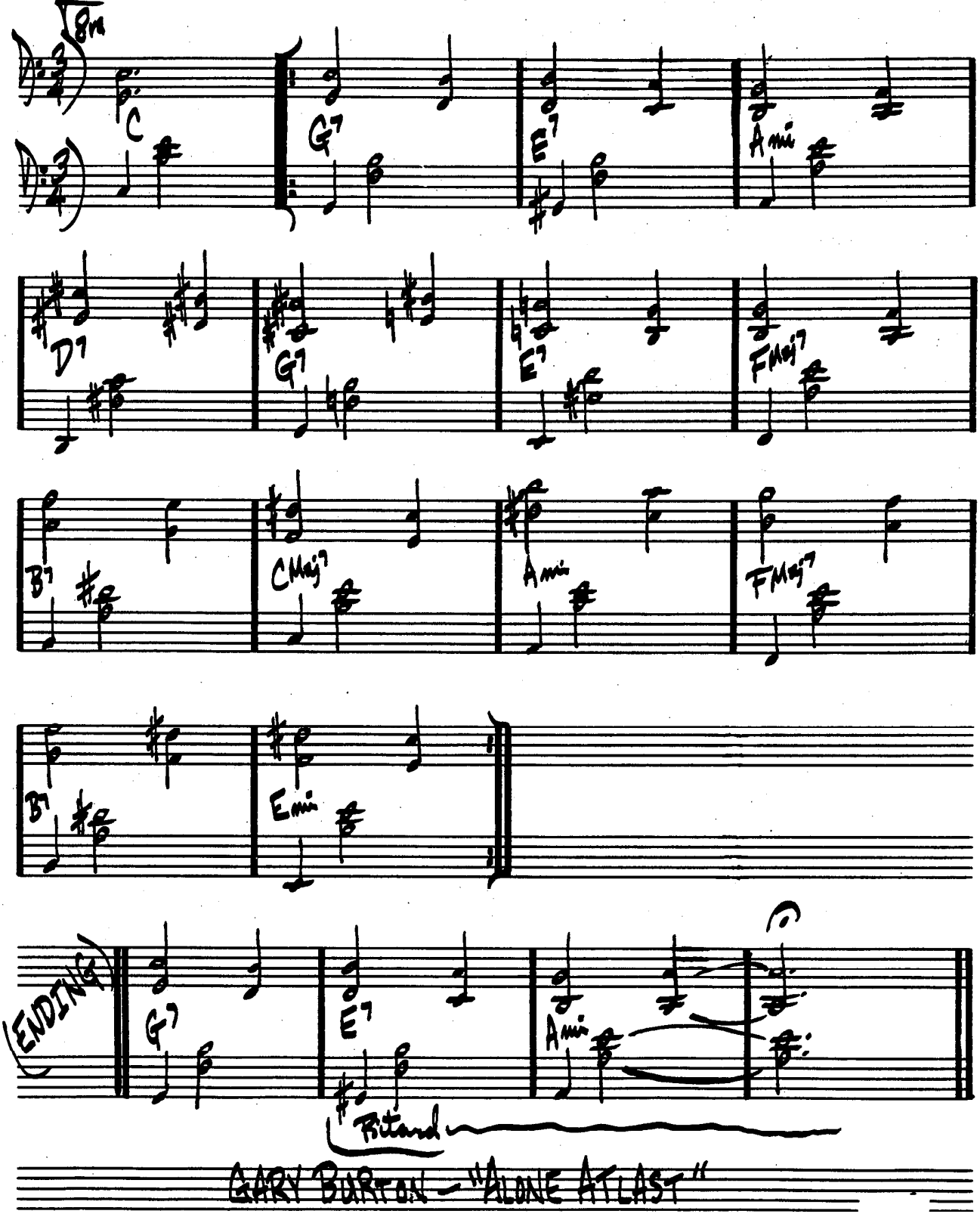

GARY BURTON — "ALONE AT LAST"

(EVEN 8THS)

ICARUS

RALPH TOWNER

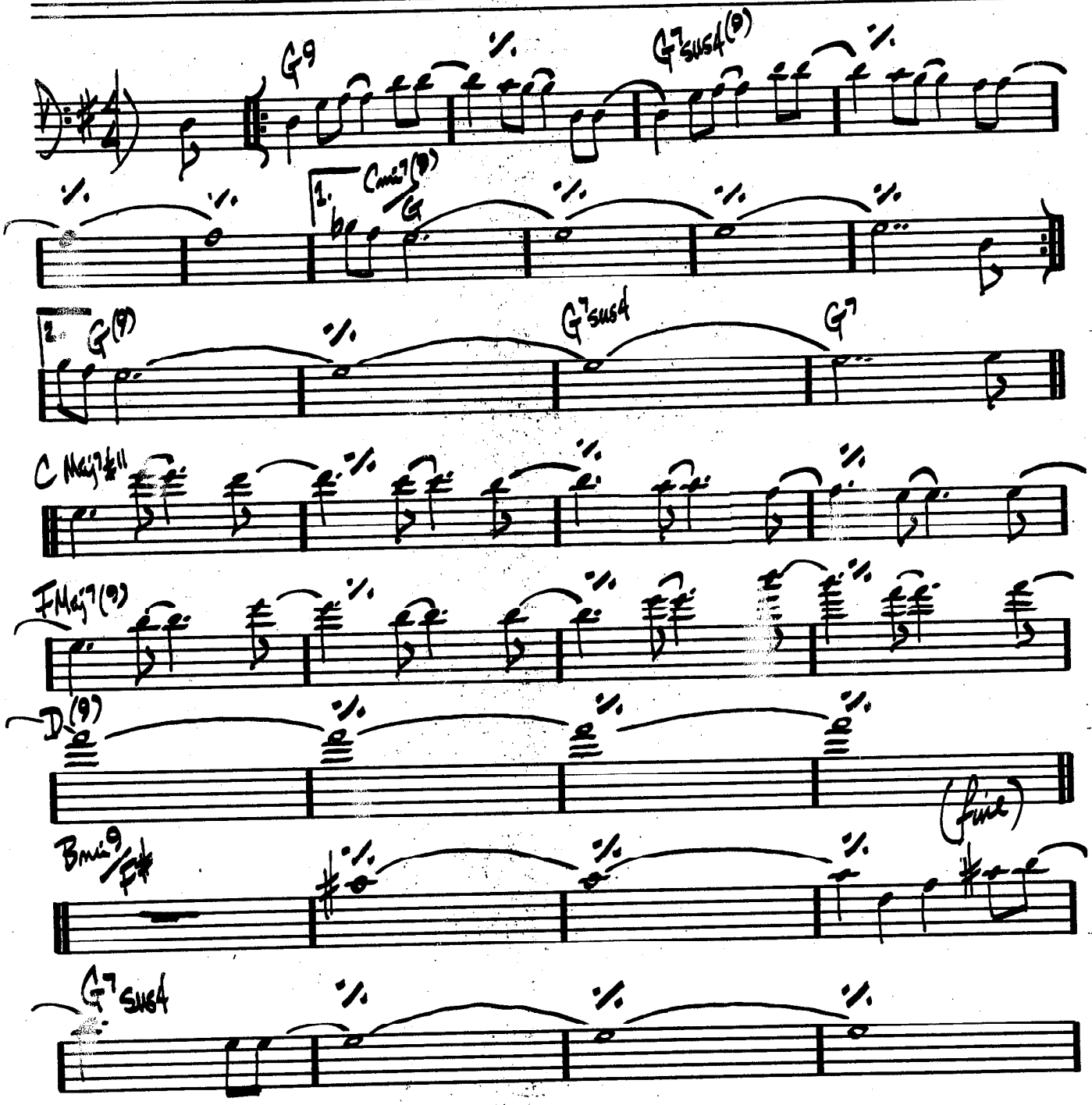

(ICARUS PG.2)

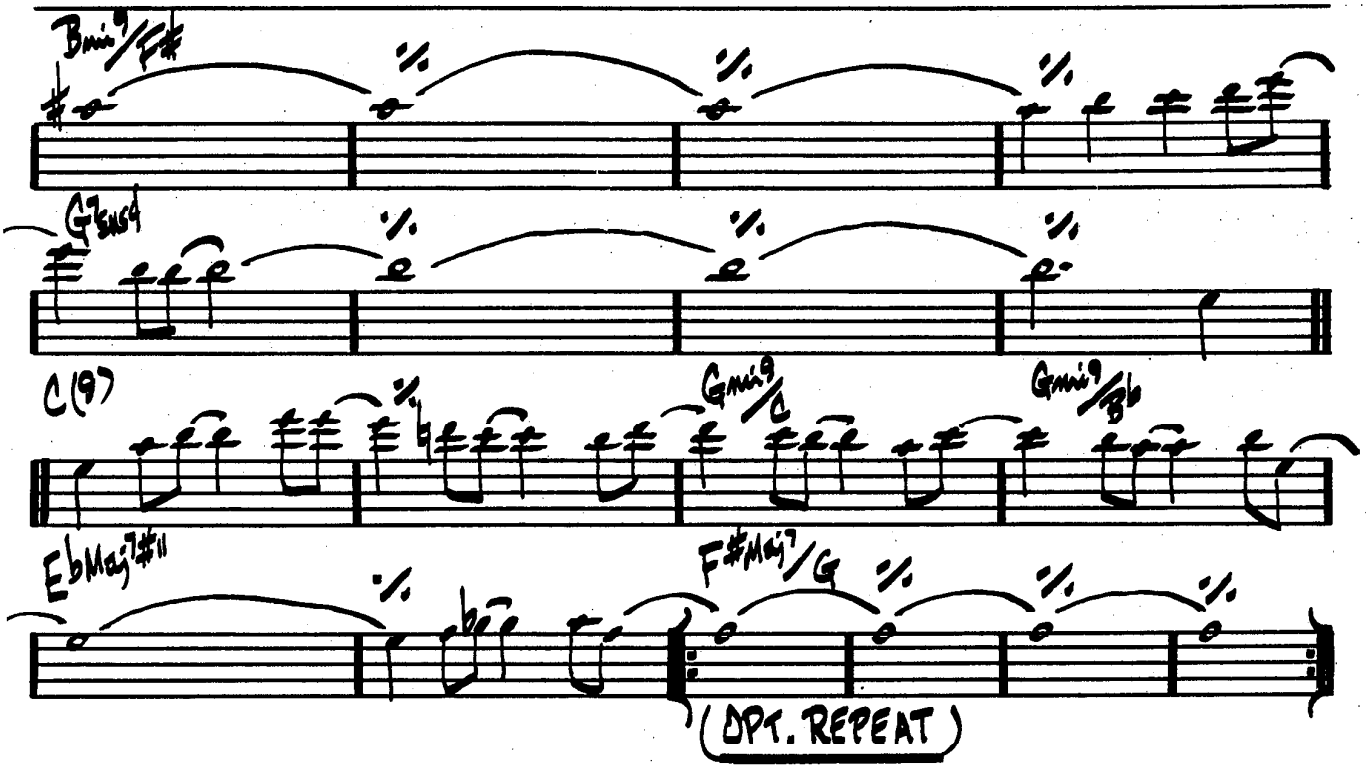

[SOLOS ON ENTIRE FORM
AFTER SOLOS, D.C. al FINE]

PAUL WINTER CONSORT - "ICARUS"
RALPH TOWNER - "DIARY"
GARY BURTON / RALPH TOWNER - "MATCHBOX"

I CAN'T GET STARTED

VERNON DUKE

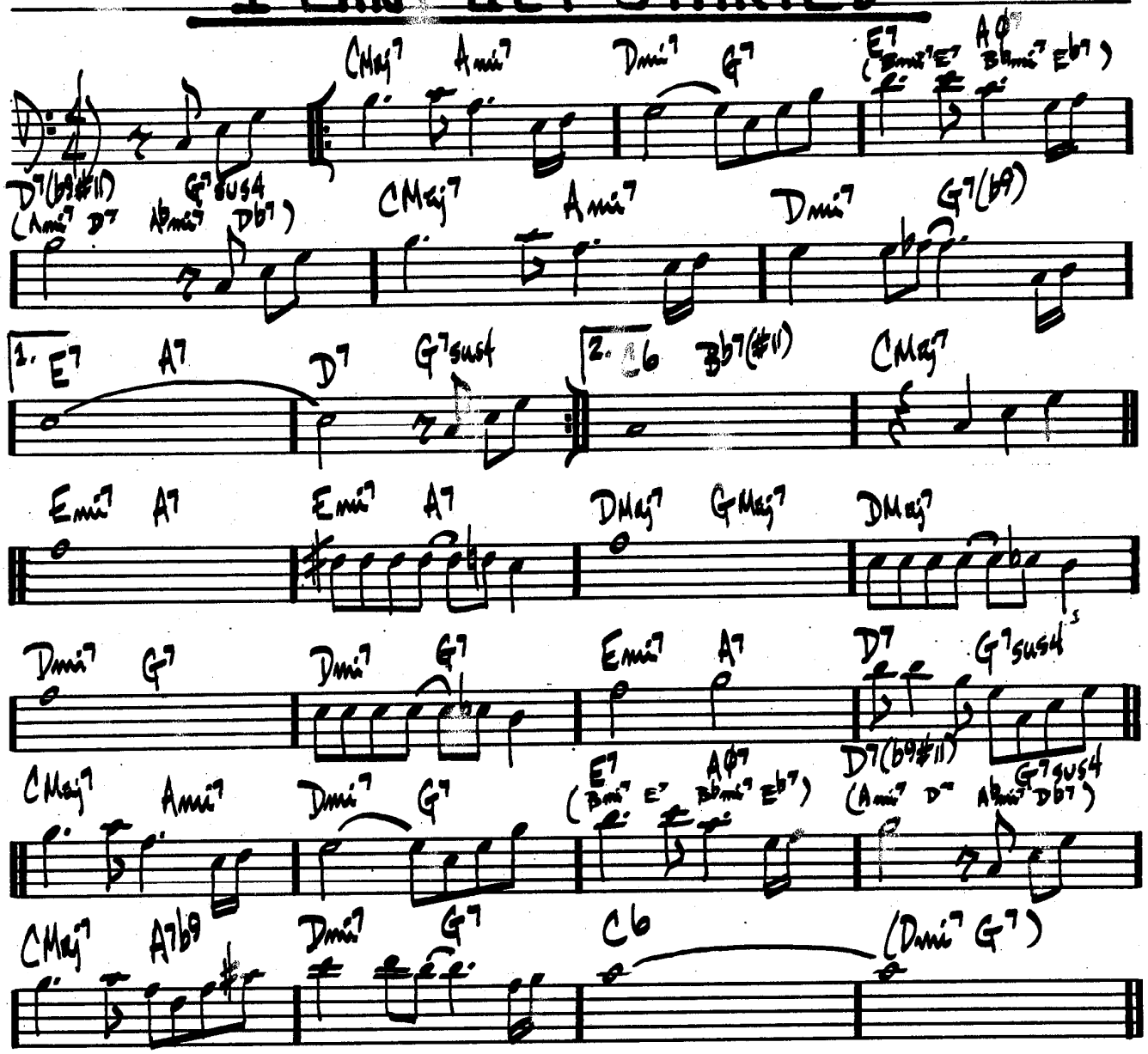

CHARLIE PARKER - "NIGHT & DAY"

ROGERS & HART

(BALLAD)

I COULD WRITE A BOOK

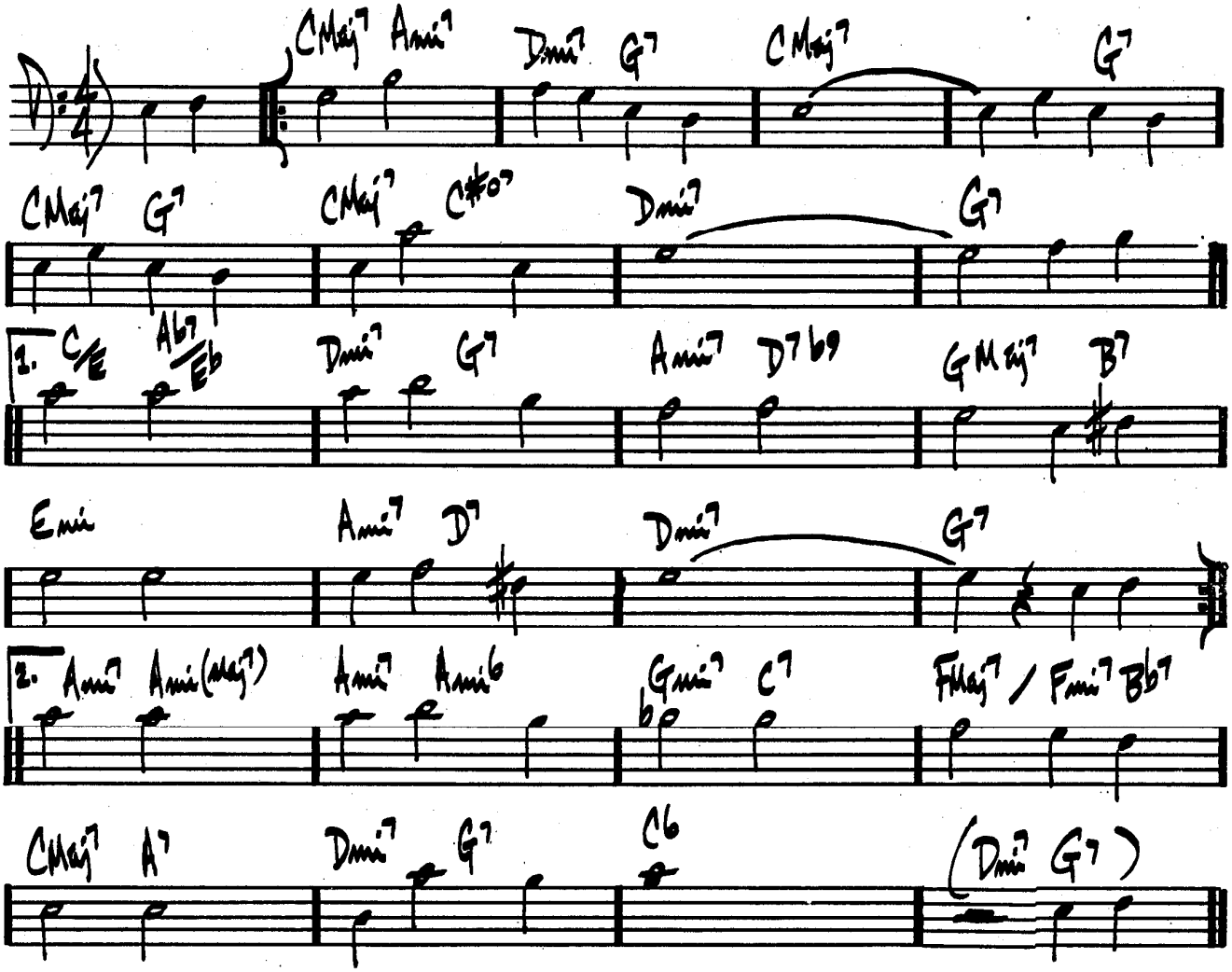

MILES DAVIS – "DAVIS"

210.

(MED. SLOW)

IDA LUPINO

CARLA BLEY

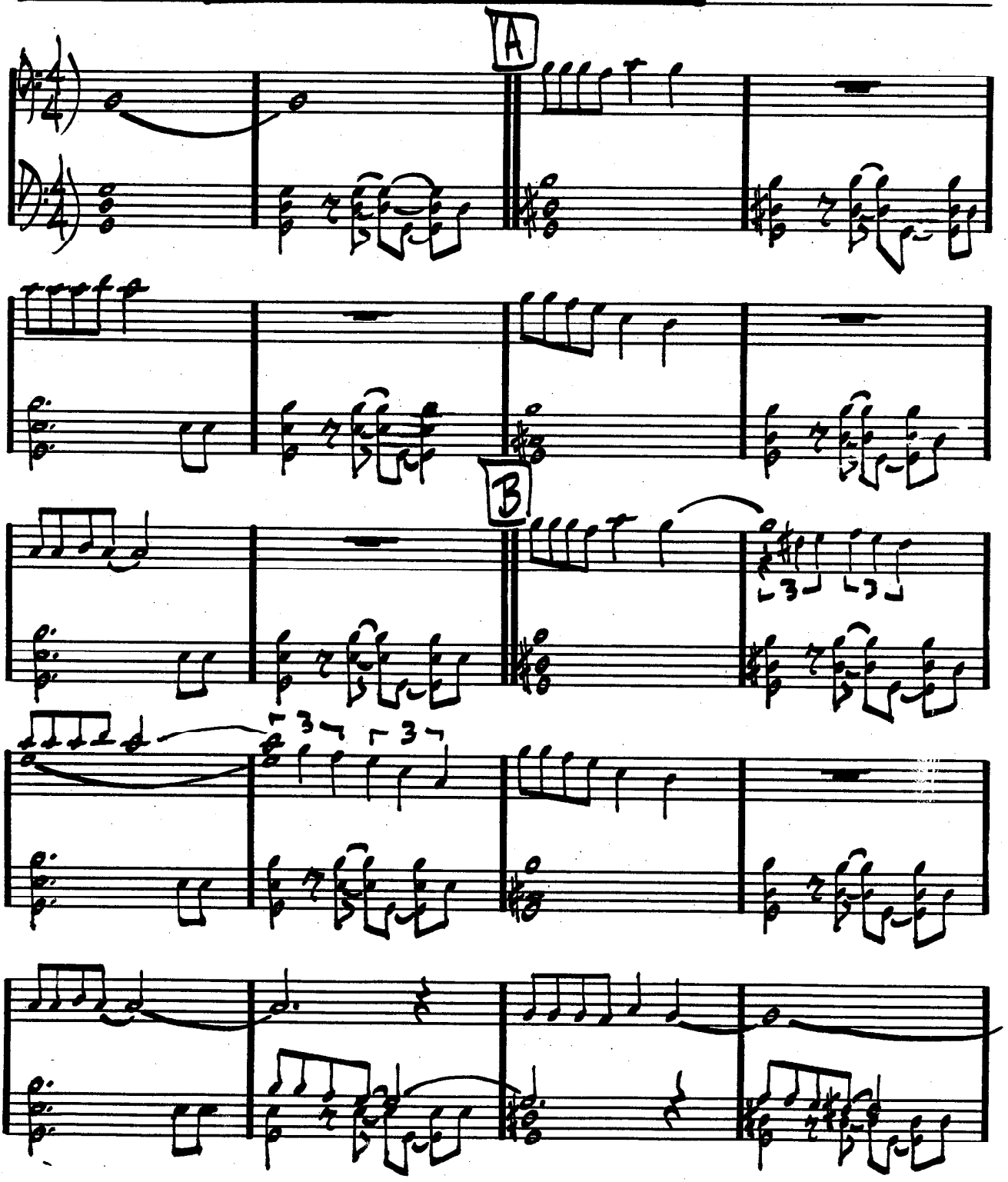

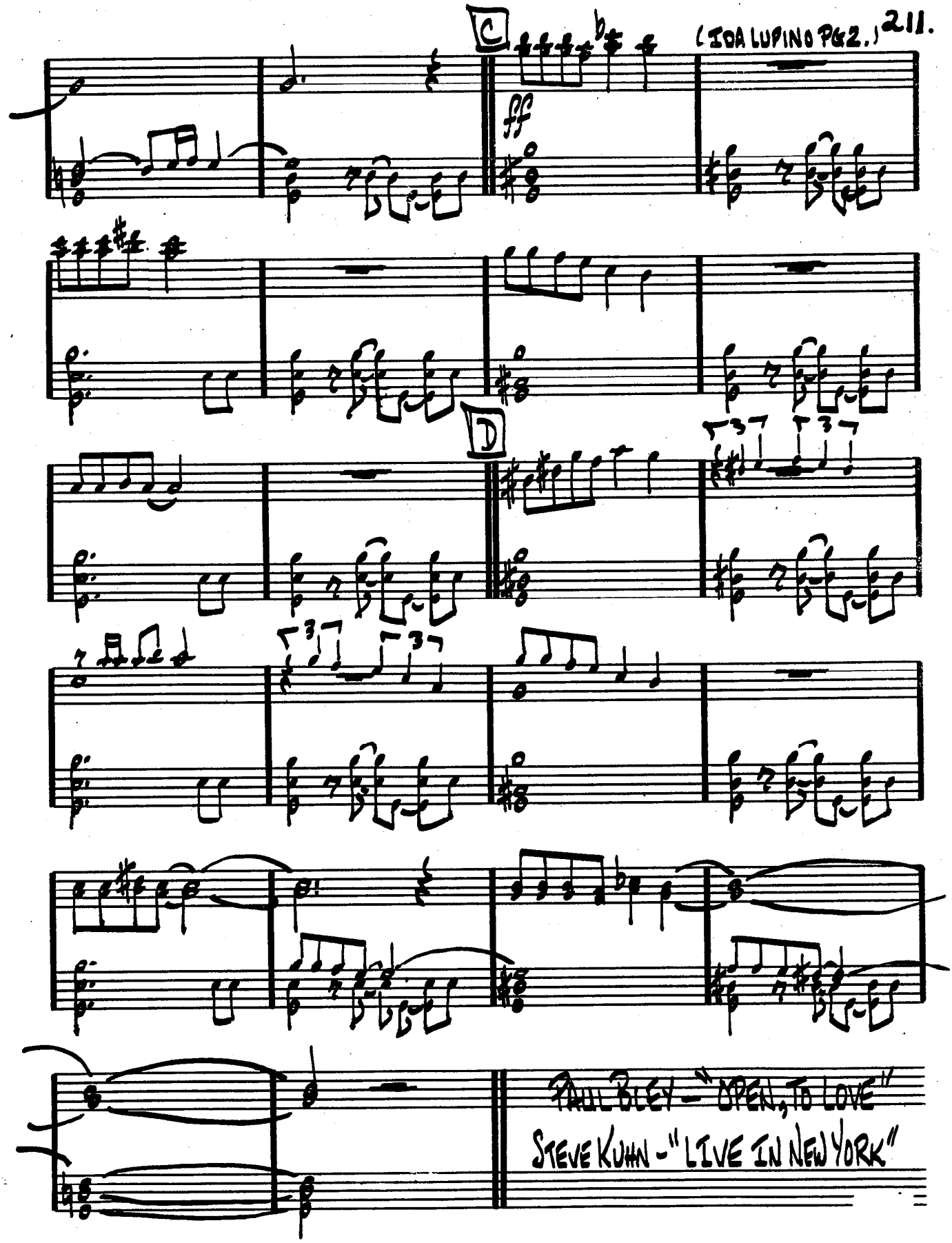
C
ff
D
PAUL BLEY - "OPEN, TO LOVE"
STEVE KUHN - "LIVE IN NEW YORK"

212.

IF YOU NEVER COME TO ME

(MED. BOSSA) AC. JOBIM

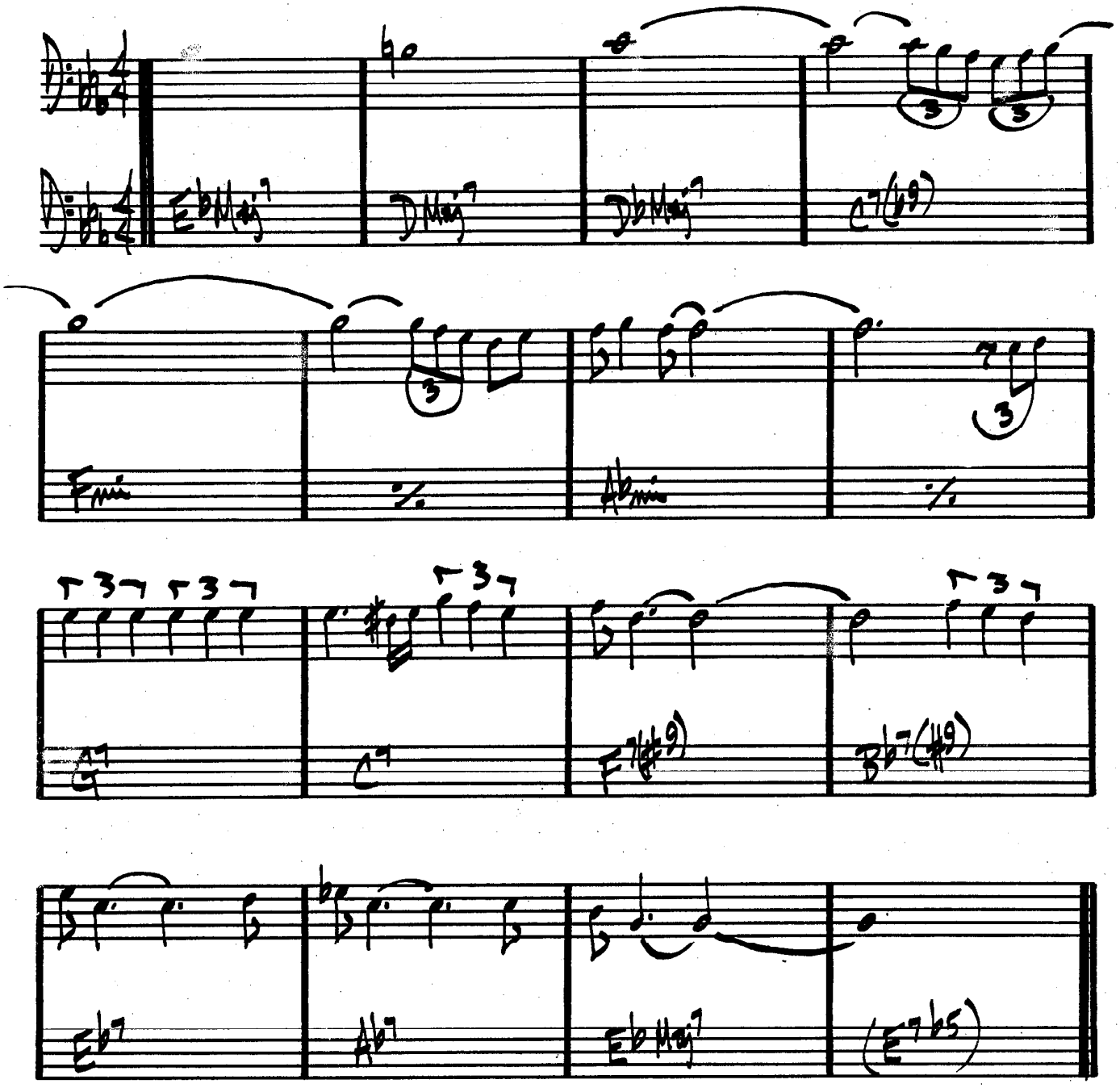

I GOT IT BAD

DUKE

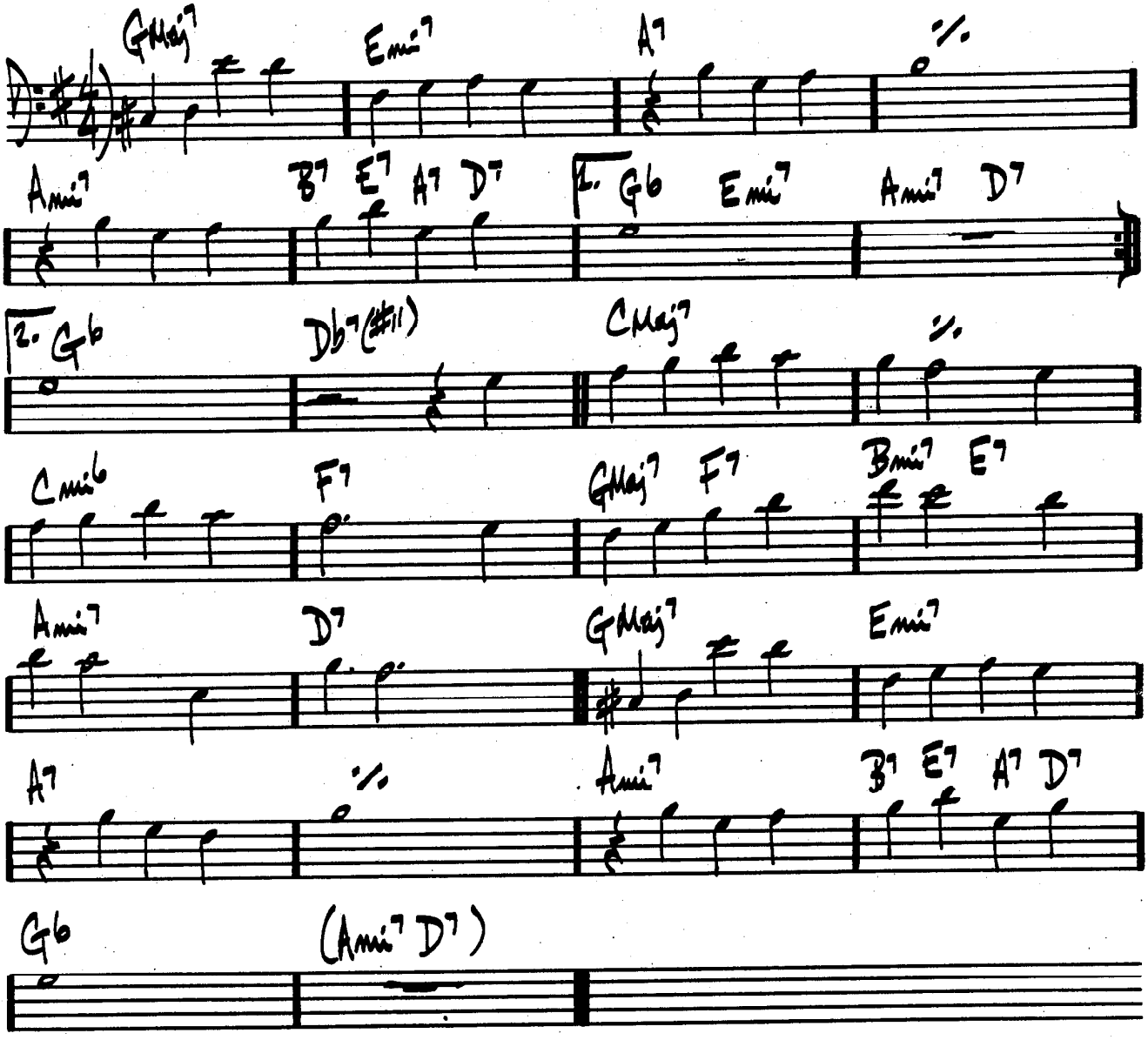

SWING — I LET A SONG GO OUT OF MY HEART

ELLINGTON

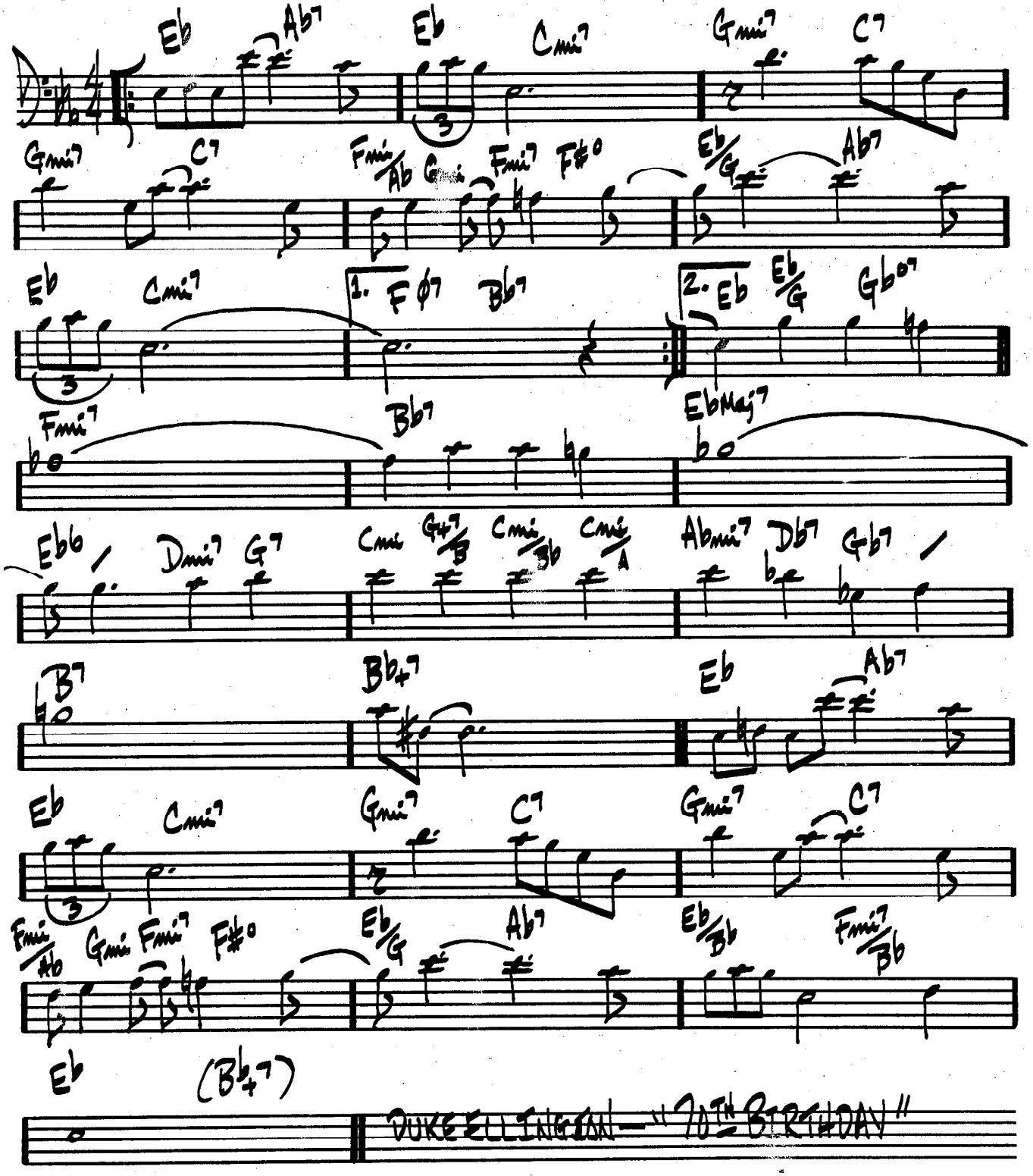

I LOVE YOU

COLE PORTER

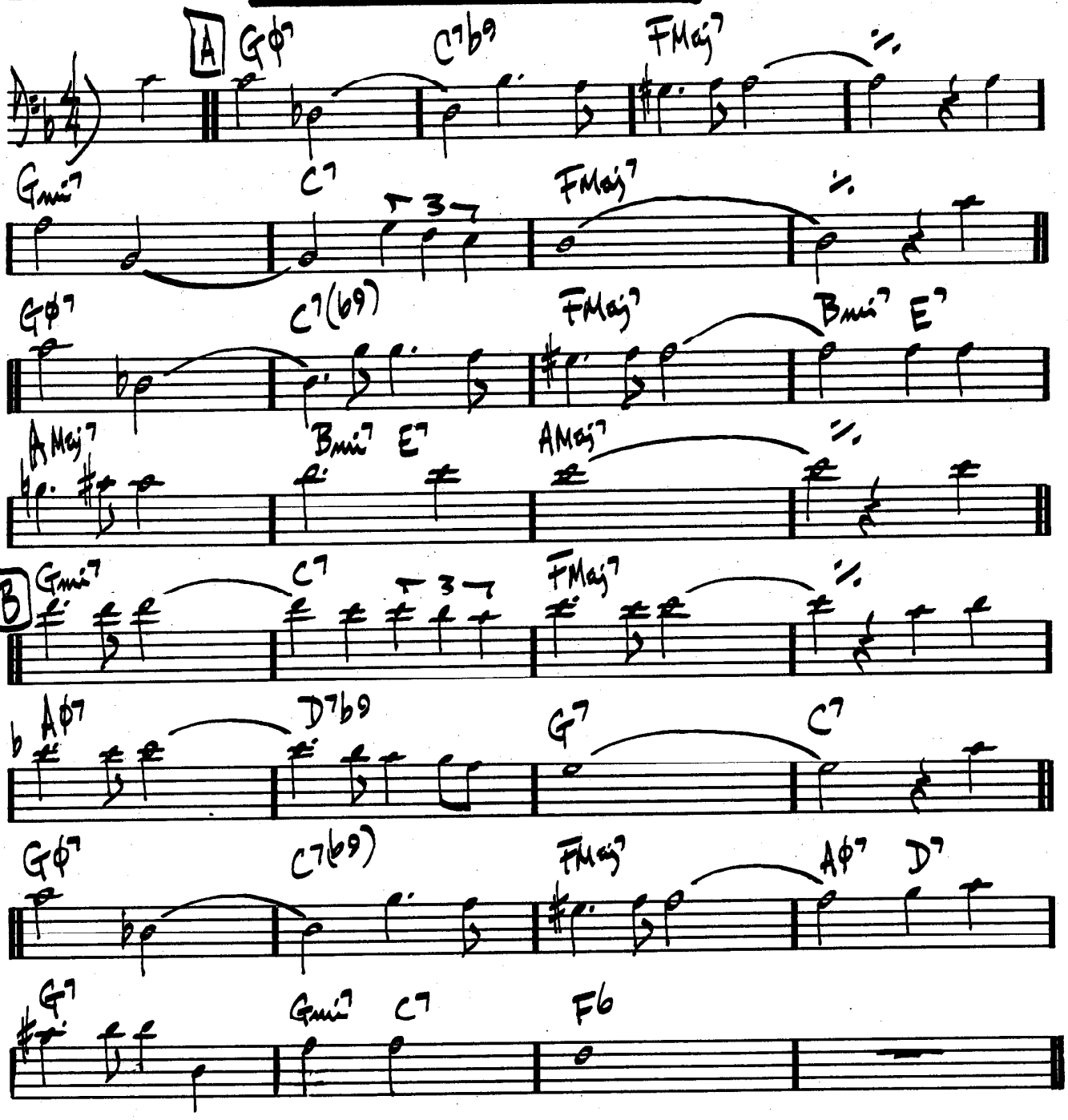

JOHN COLTRANE – "LUSH LIFE"
HERBIE MANN & BILL EVANS – "NIRVANA"

216.

(MED.)

I'M ALL SMILES

LEONARD / MARTIN

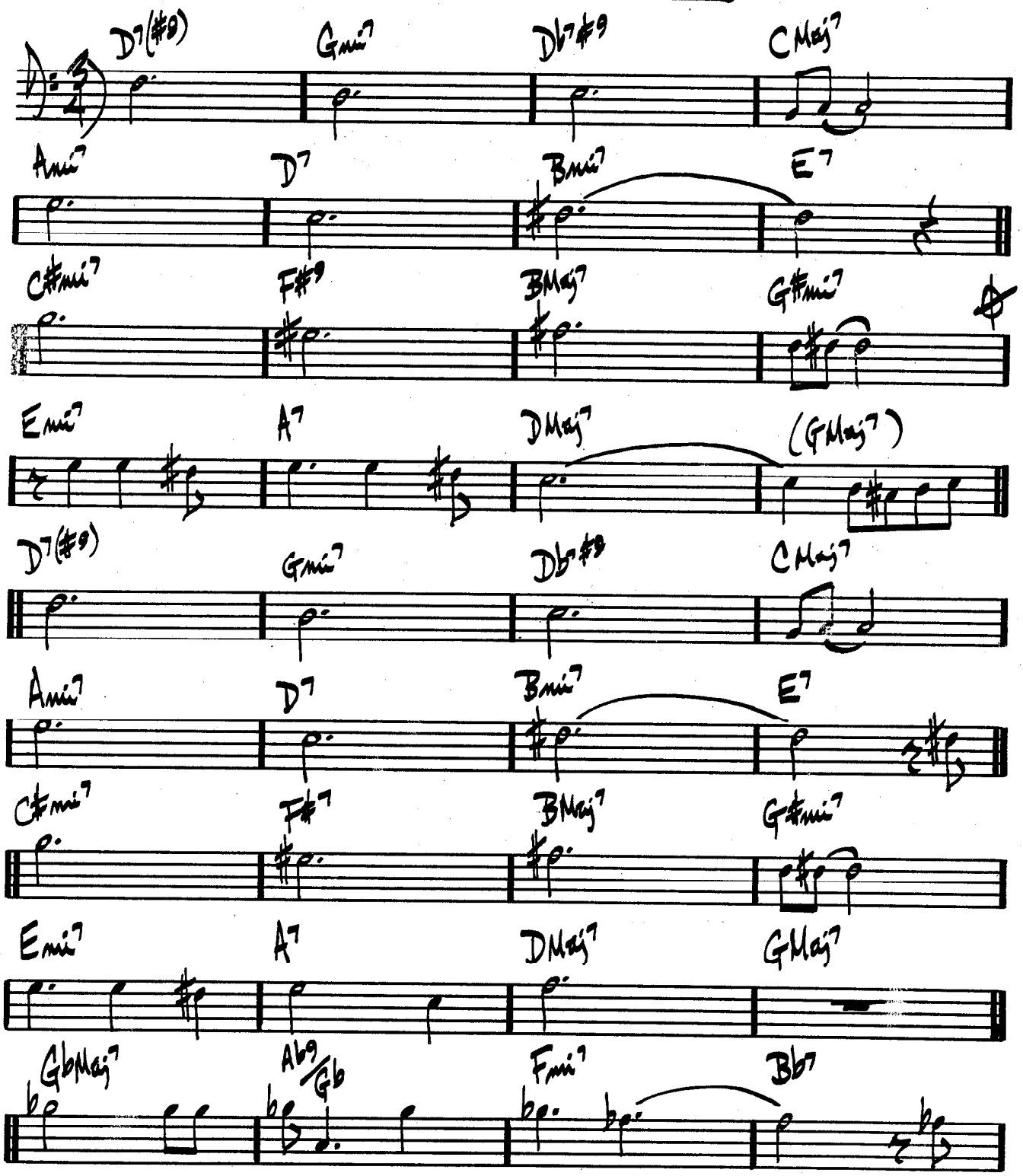

(I'M ALL SMILES PG 2.)

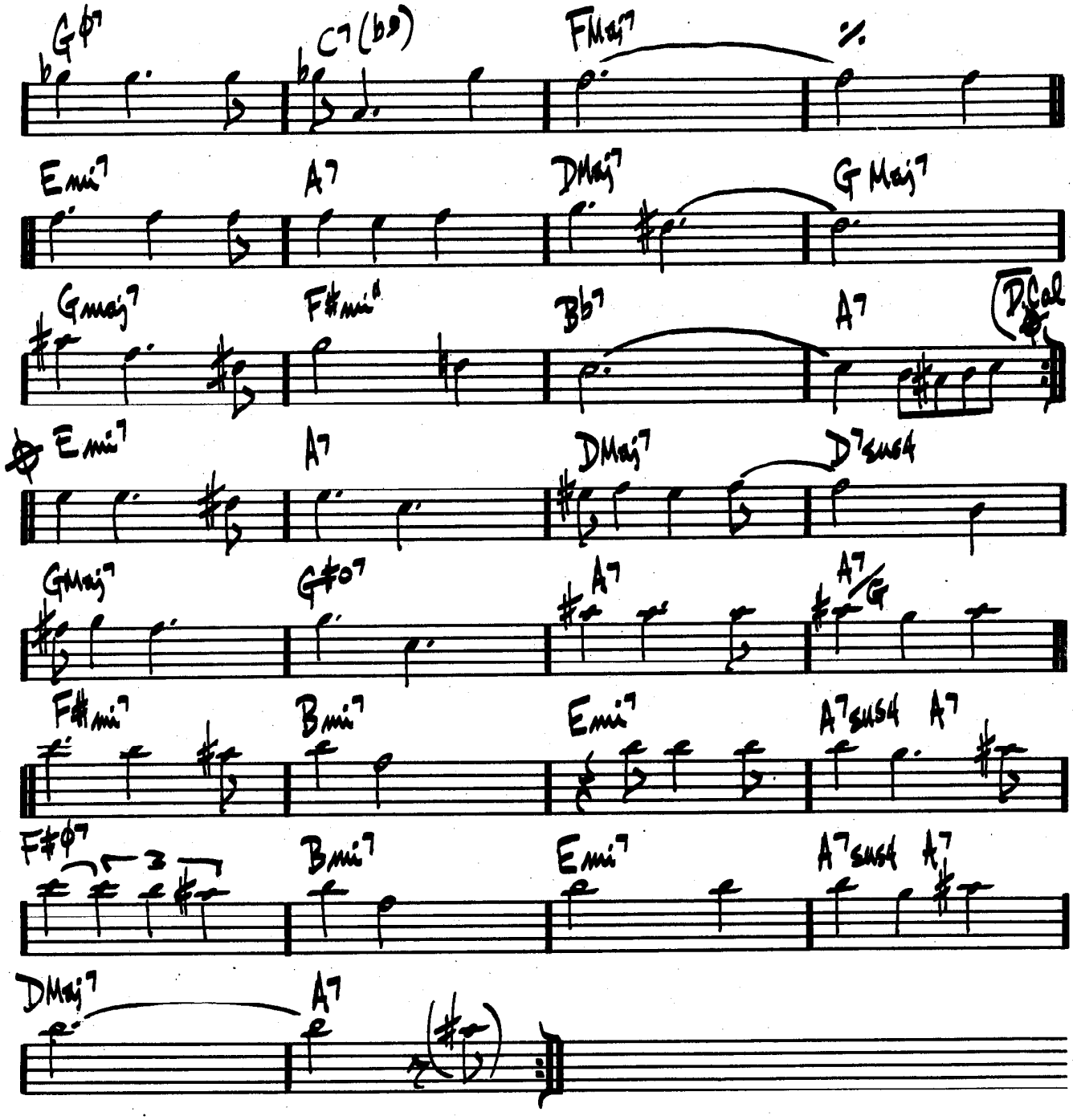

BILL EVANS — "FROM LEFT TO RIGHT"

218. I'LL REMEMBER APRIL

RAYE, DEPAL, JOHNSON

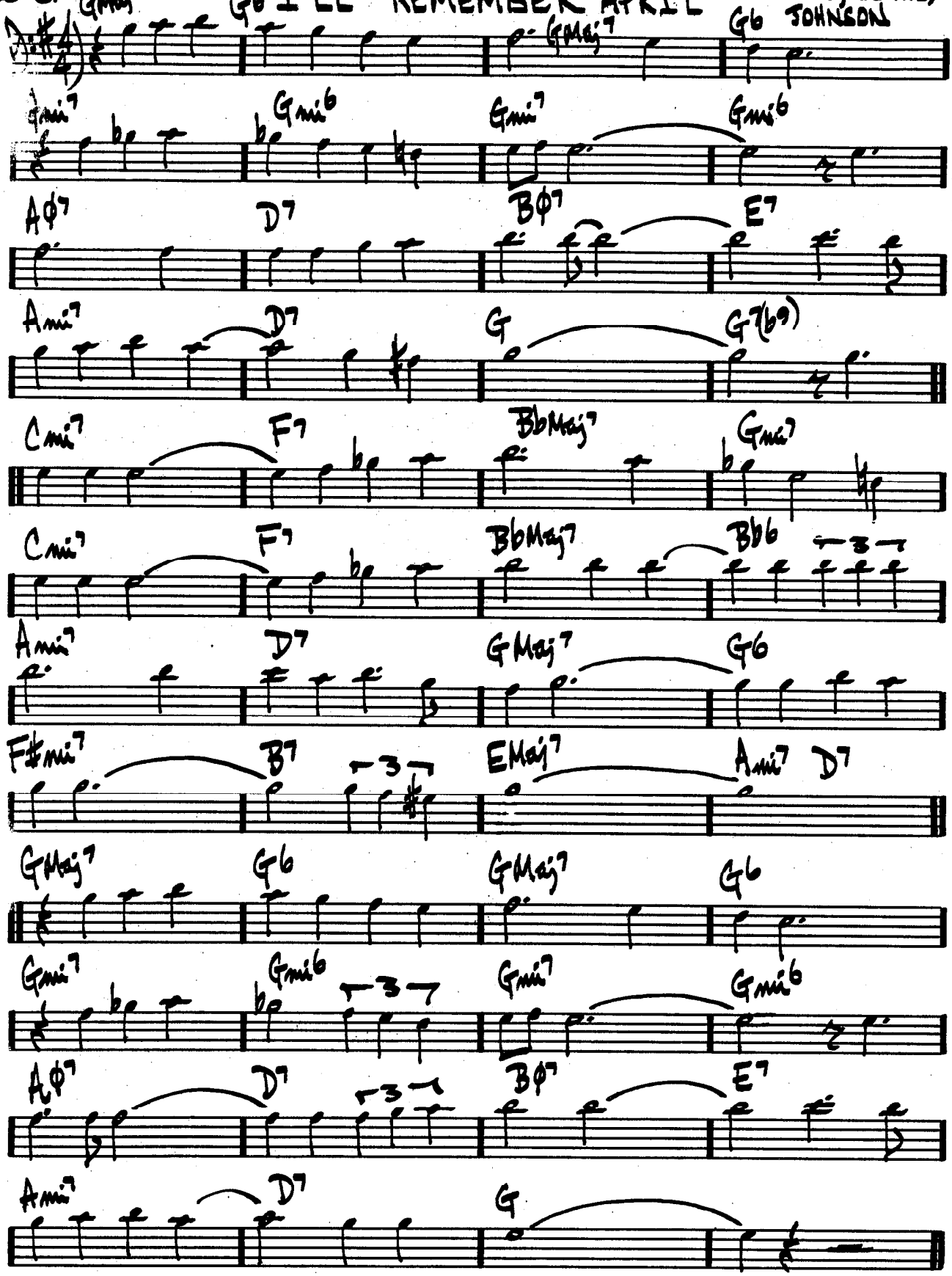

M.J.Q. - "THE MODERN JAZZ QUARTET"

(SWING)

I MEAN YOU

THELONIOUS MONK

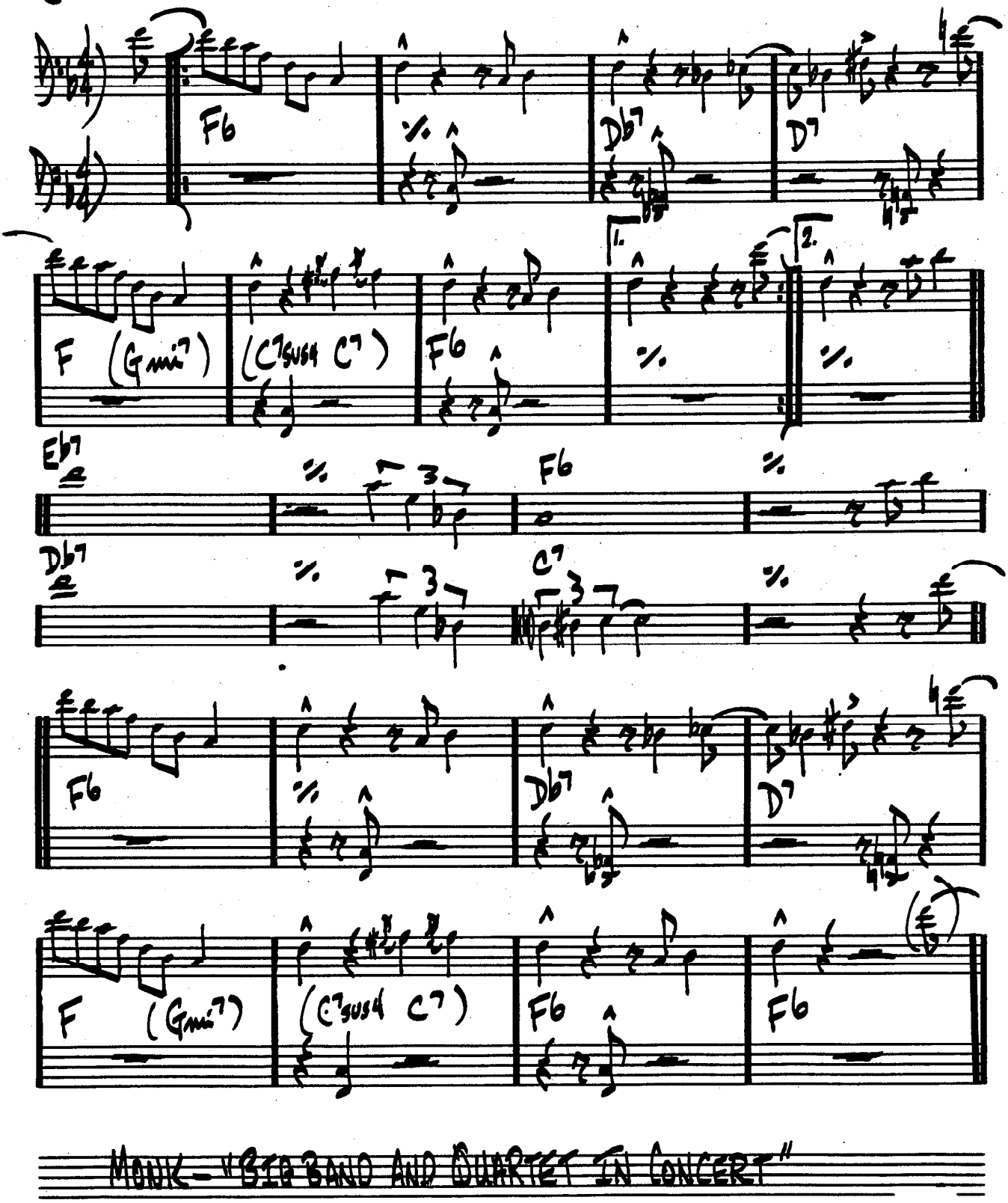

MONK – "BIG BAND AND QUARTET IN CONCERT"

IMPRESSIONS

JOHN COLTRANE

(UP)

8va THROUGHOUT:

Dmi7

Dmi7

Ebmi7

Ebmi7

Dmi7

Dmi7

JOHN COLTRANE – "IMPRESSIONS"

(BALLAD) I'M YOUR PAL

STEVE SWALLOW

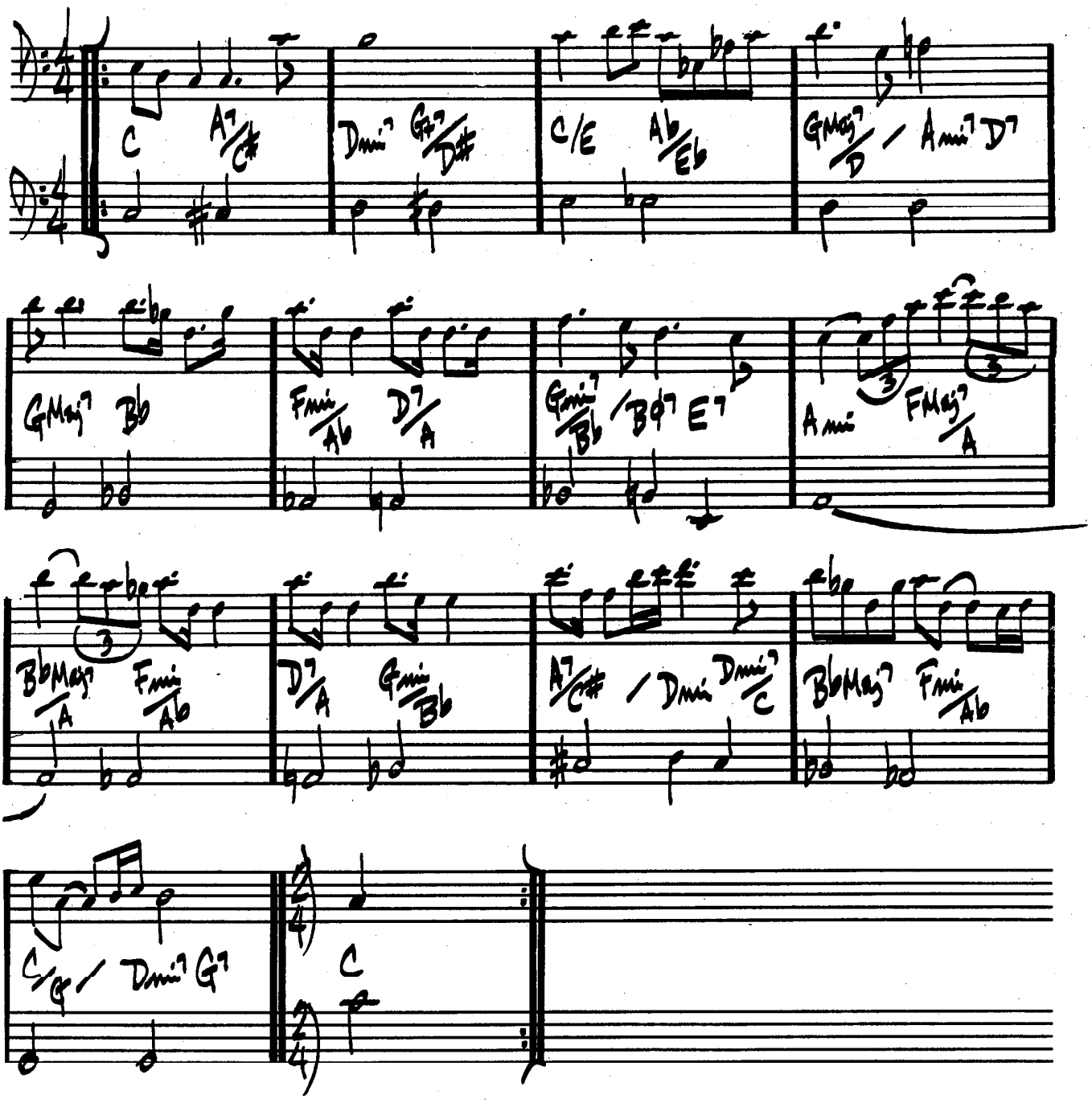

GARY BURTON / CHICK COREA — "CRYSTAL SILENCE"

222.

IN A MELLOW TONE

DUKE ELLINGTON

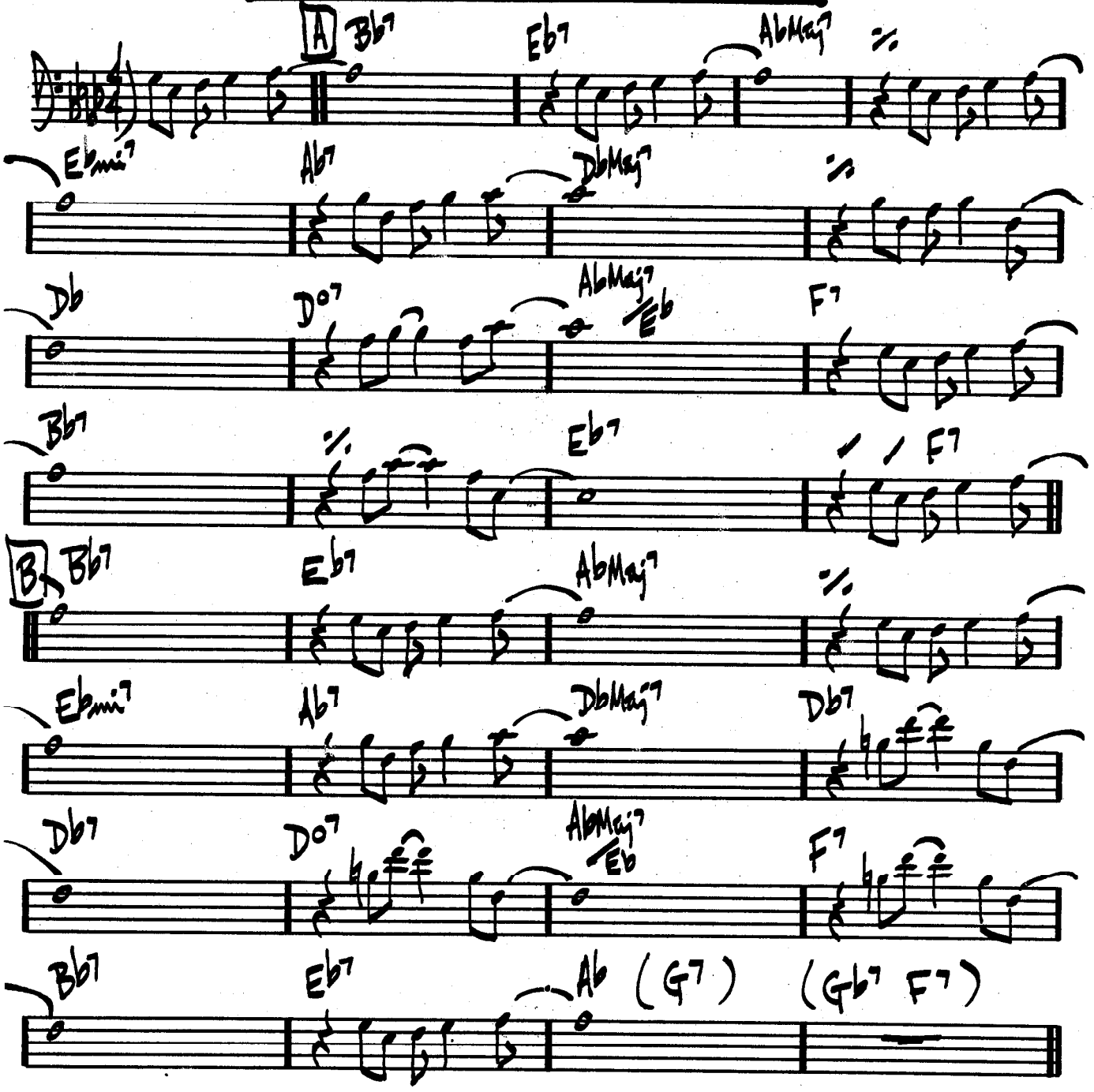

DUKE — "IN A MELLOW TONE" "H.B.D."

(BALLAD) IN A SENTIMENTAL MOOD

D. ELLINGTON

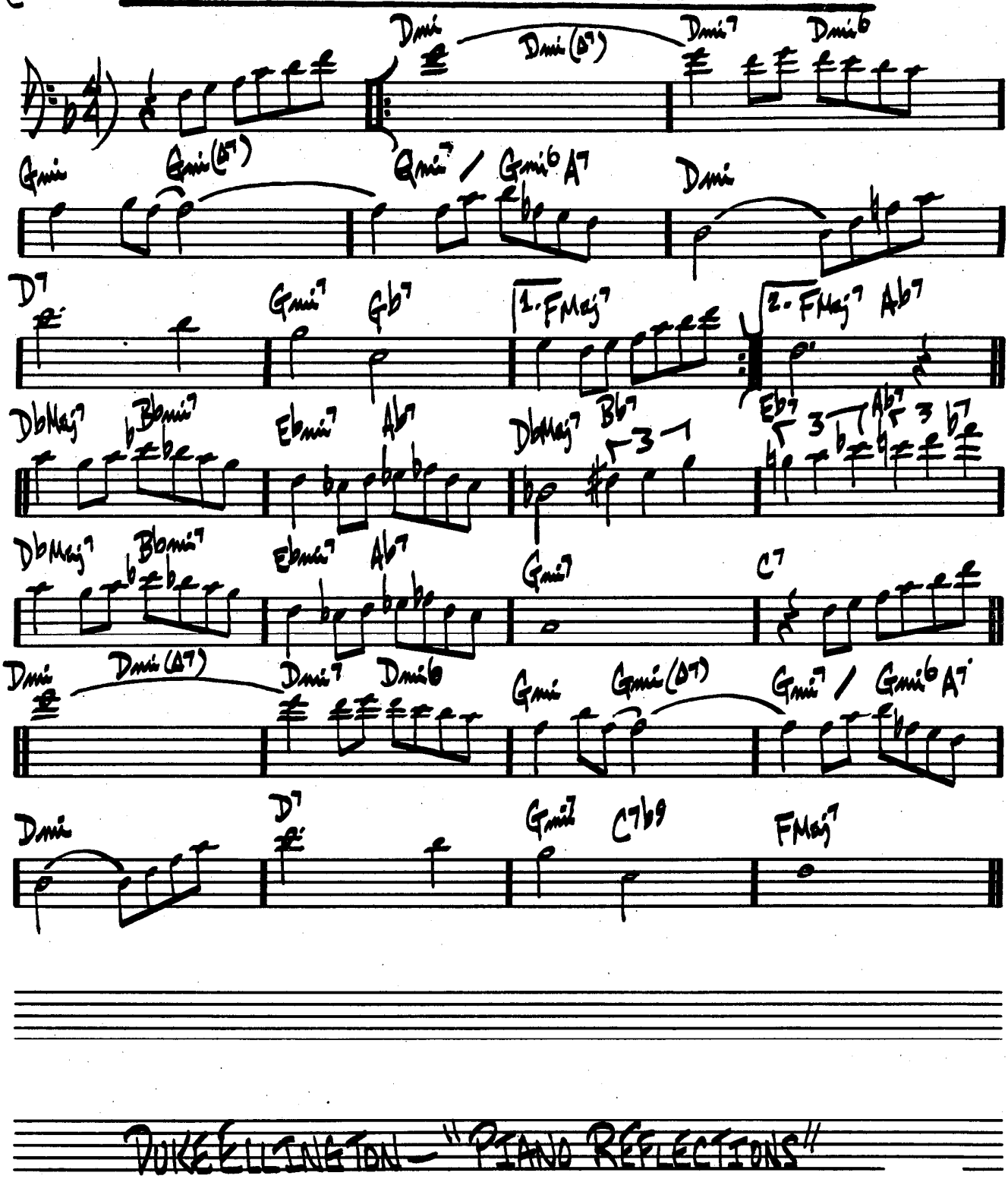

DUKE ELLINGTON — "PIANO REFLECTIONS"

INCHWORM

FRANK LOESSER

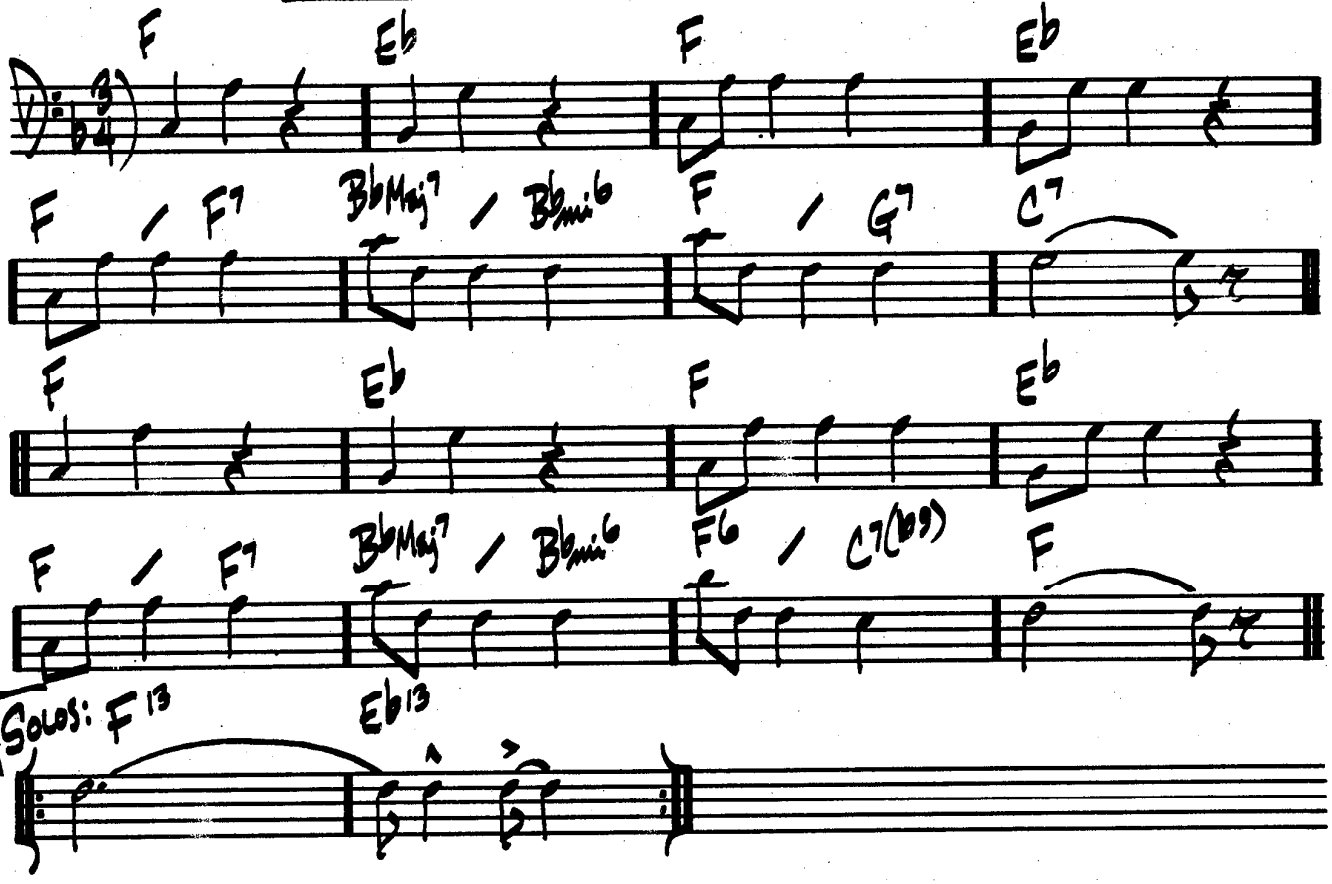

JOHN COLTRANE — "COLTRANE"

INDIAN LADY

DON ELLIS

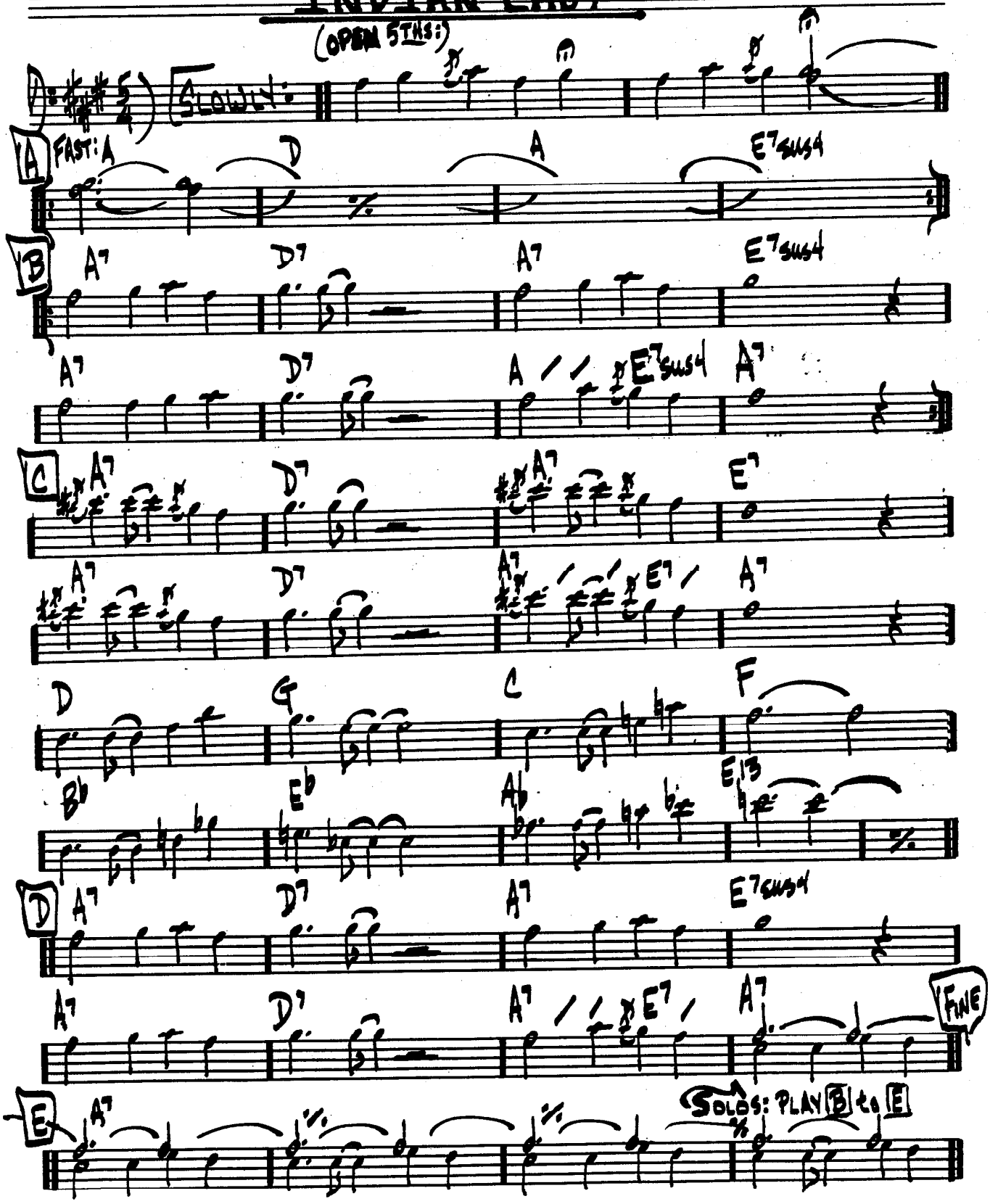

DON ELLIS - "AUTUMN"

INSIDE IN

MICHAEL GIBBS

(FAST)

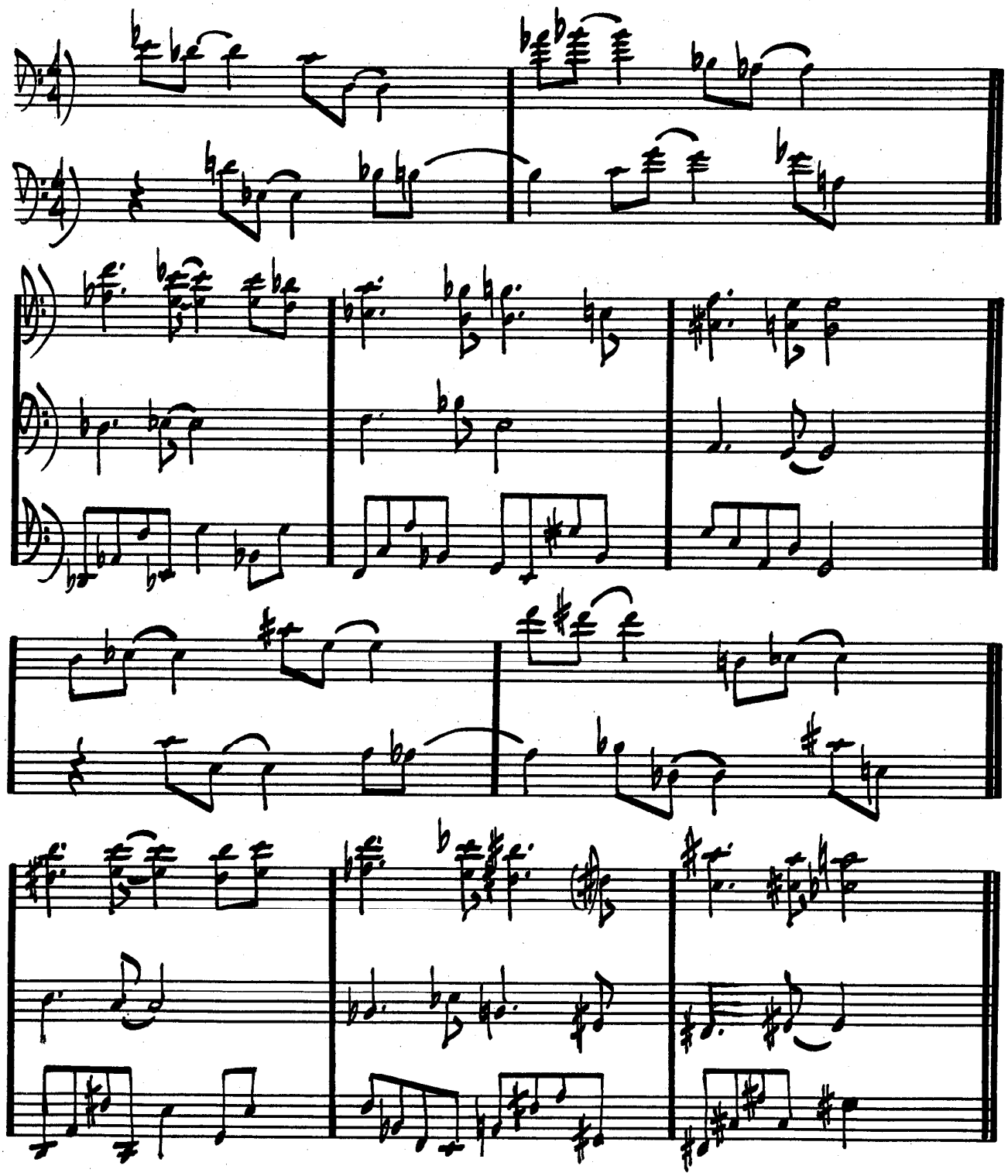

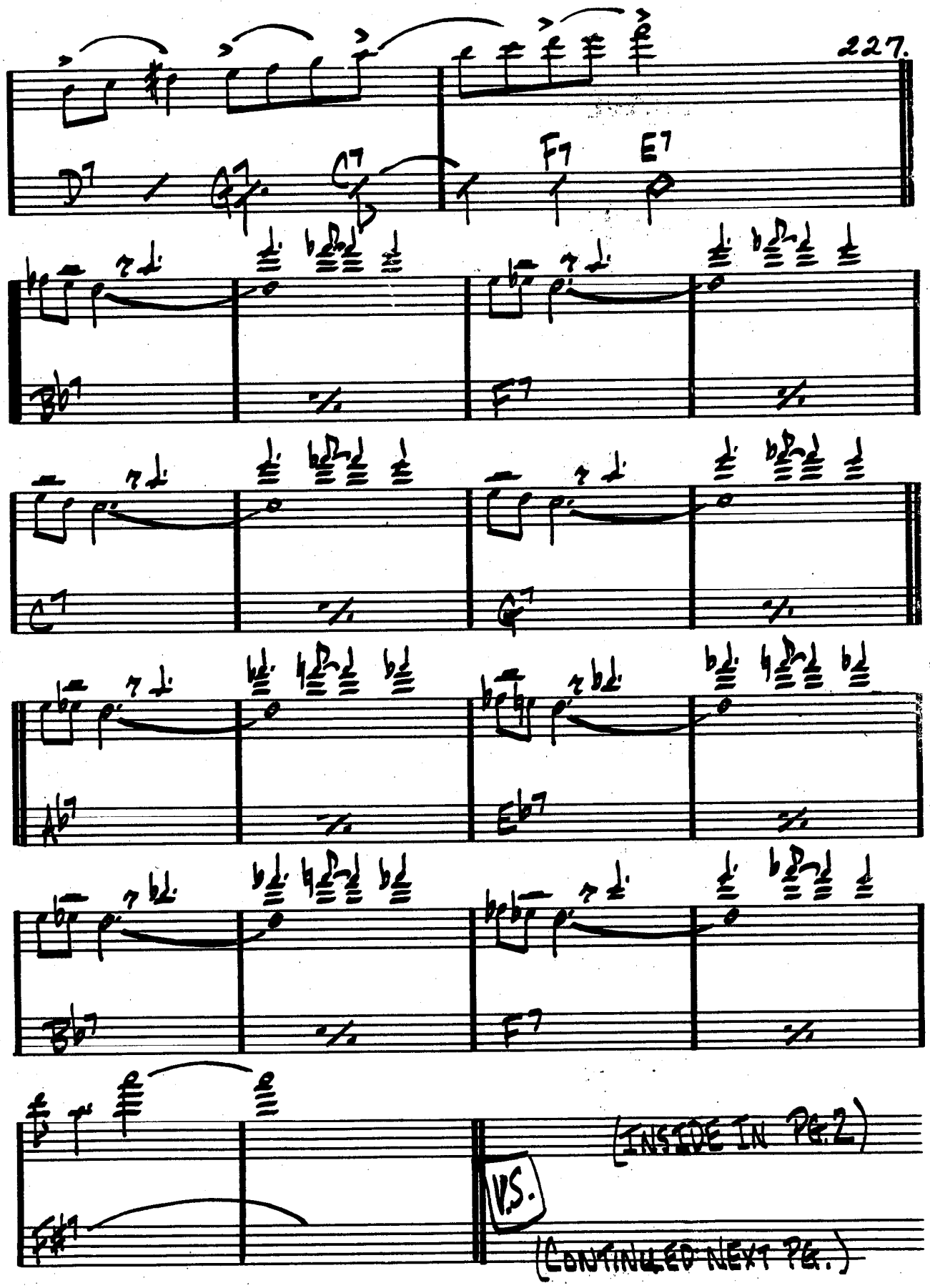

(INSIDE IN PG.2)

(CONTINUED NEXT PG.)

228.

(= INSIDE IN - PG. 3.) SOLO CHANGES:

(BROKEN FEEL)

Db / Eb /	F / E7 /	A7 / G /
D / C /	Bb / B7 /	F#7 / Ab /

(FULL TIME)

Bb7 ///	%	F7 ///	%	C7 ///	%
G7 ///	%	Ab7 ///	%	Eb7 ///	%
Bb7 ///	%	F7 ///	%	F#7 ///	%

GARY BURTON / STEVE SWALLOW - "HOTEL HELLO"

(MED. UP)

INNER URGE

JOE HENDERSON

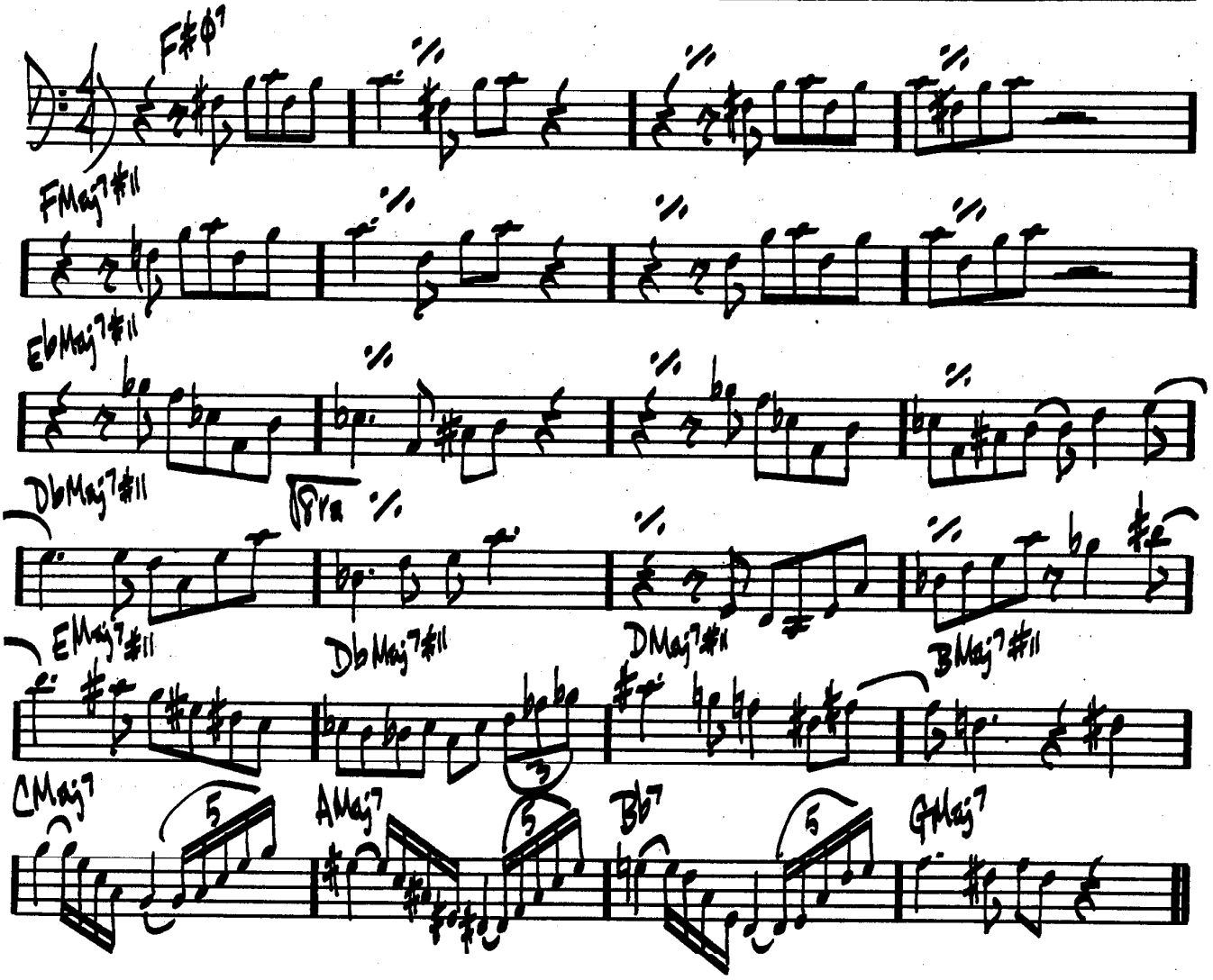

JOE HENDERSON - "INNERURGE"

230.

(MED. BLUES)

INTERPLAY

BILL EVANS

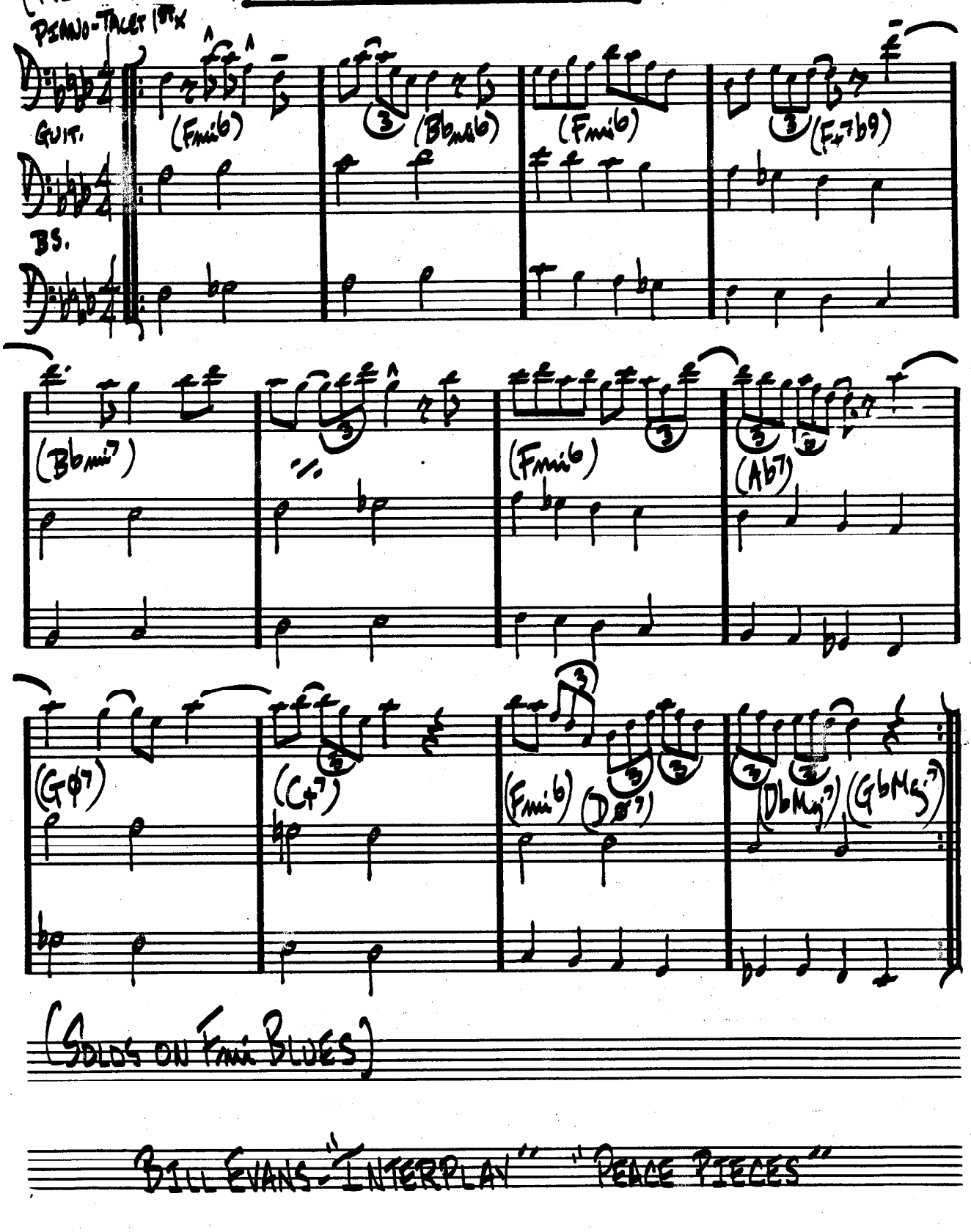

(SOLOS ON FMI BLUES)

BILL EVANS - "INTERPLAY" "PEACE PIECES"

INTREPID FOX

FREDDIE HUBBARD

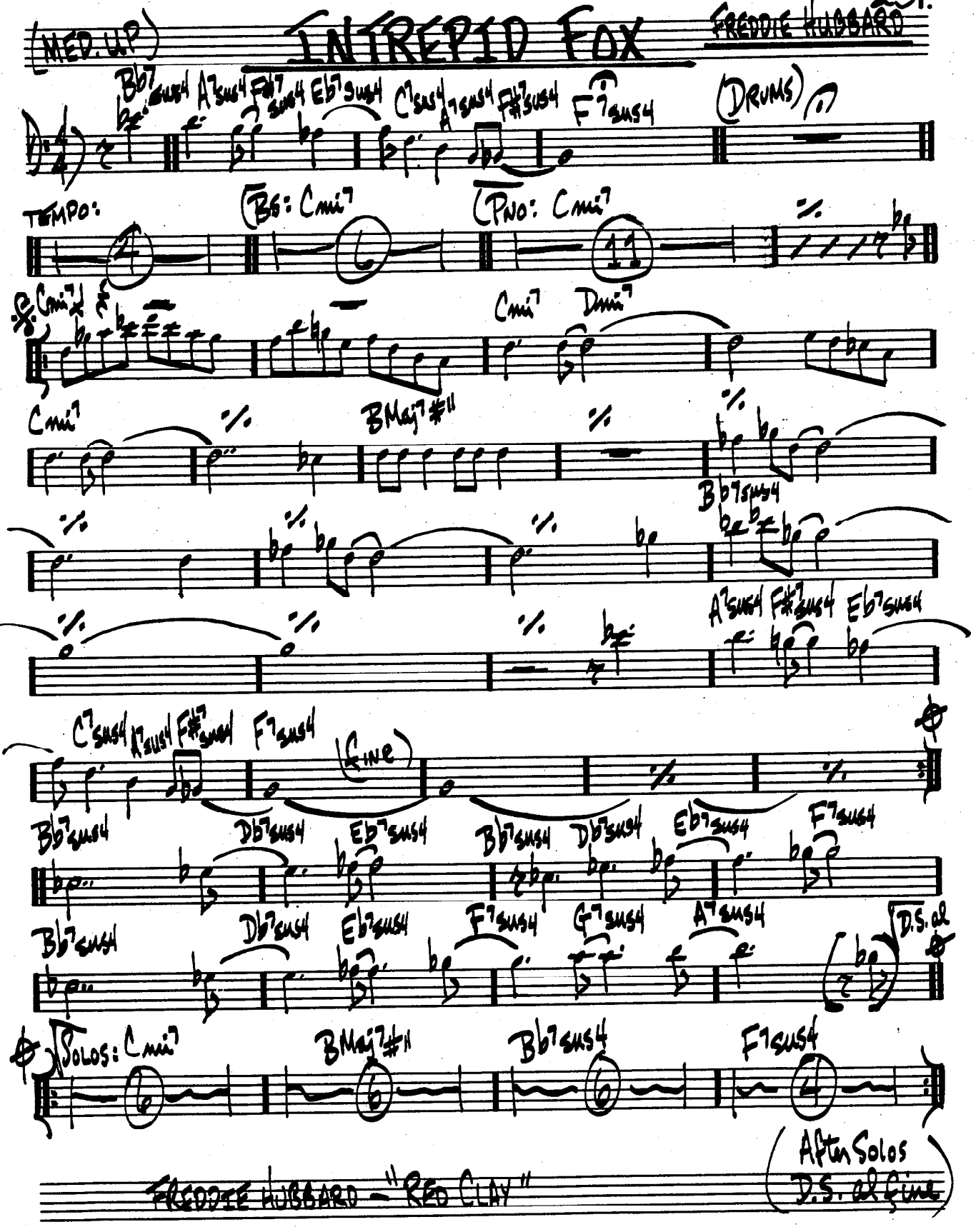

FREDDIE HUBBARD – "RED CLAY"

(MED. SWING) IN YOUR OWN SWEET WAY

D. BRUBECK

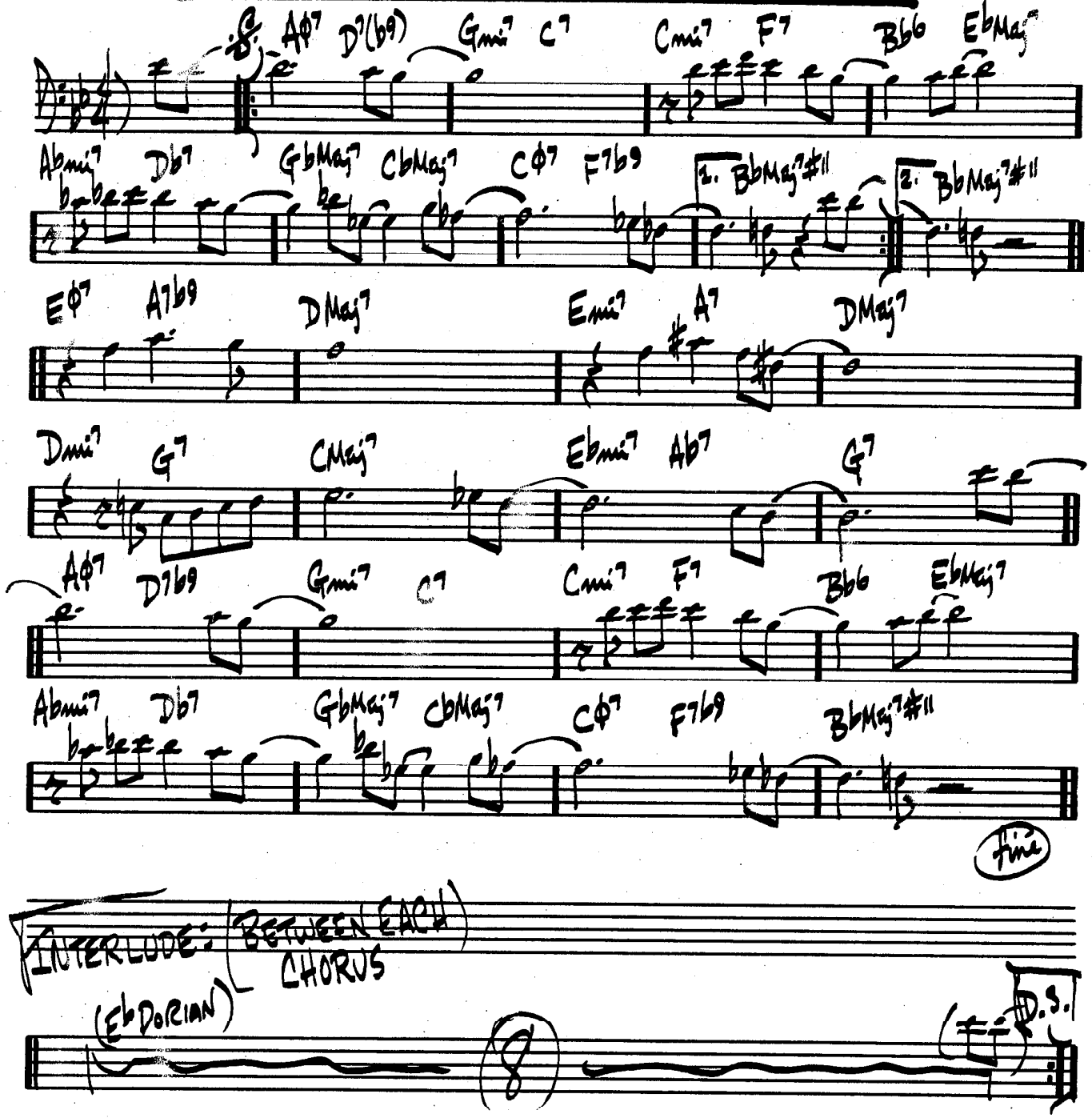

INTERLUDE: (BETWEEN EACH CHORUS)

DAVE BRUBECK – "GREATEST HITS"

(ROCK BALLAD) IN YOUR QUIET PLACE

K. JARRETT

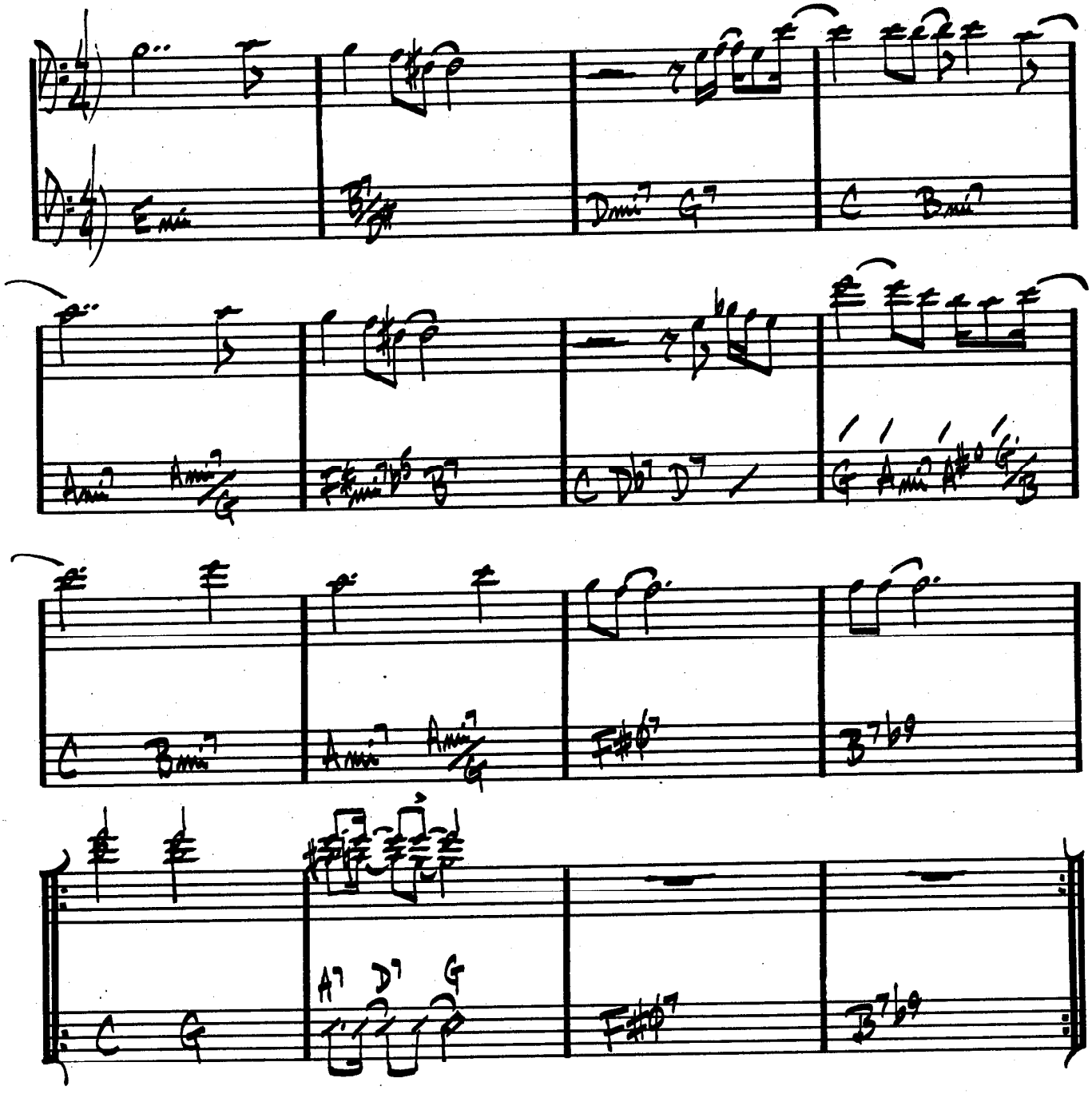

"GARY BURTON, KEITH JARRETT"

INVITATION

KAPER / WASHINGTON

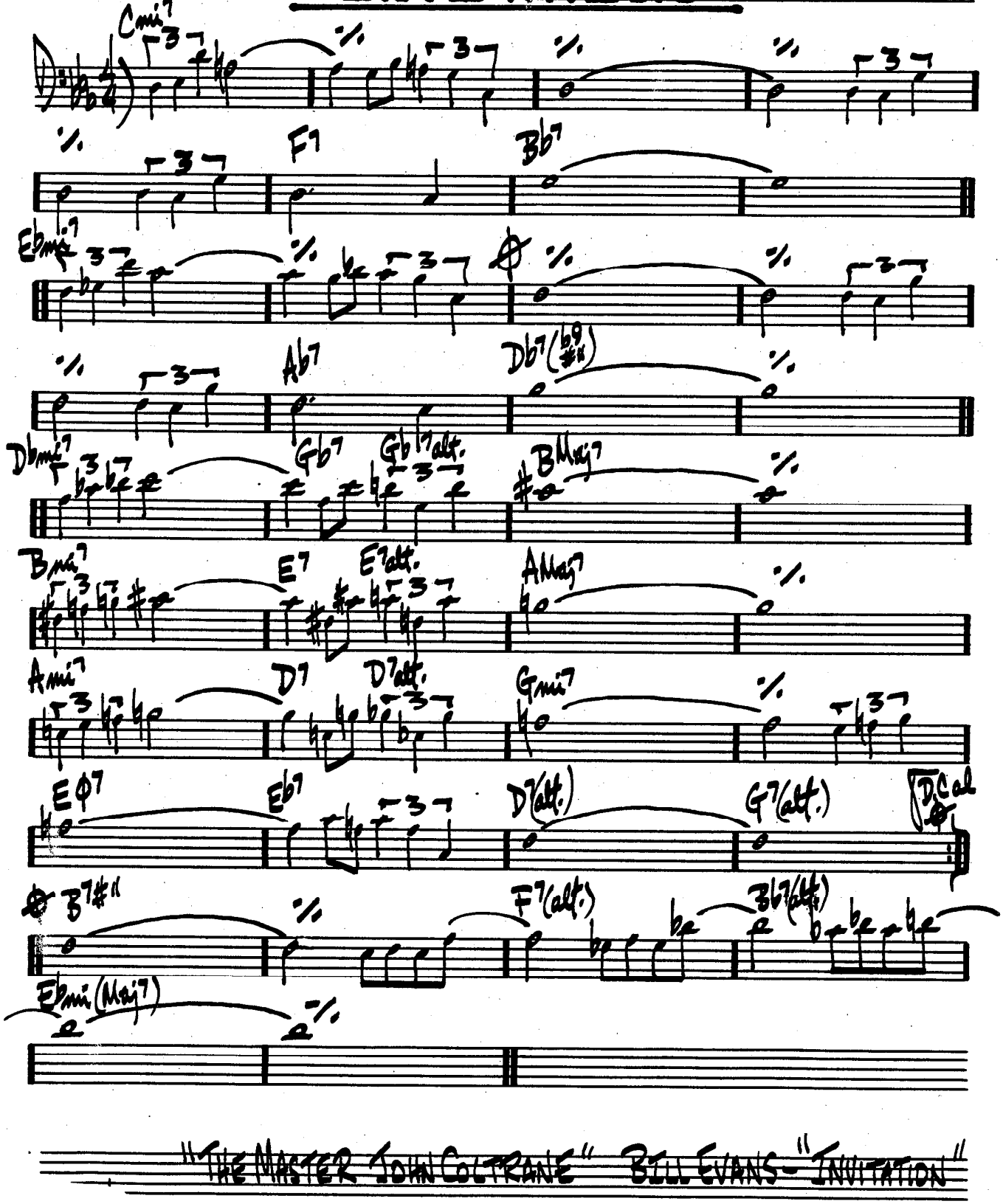

"THE MASTER JOHN COLTRANE" BILL EVANS - "INVITATION"

(NEO BALLAD) I REMEMBER CLIFFORD

B. GOLSON

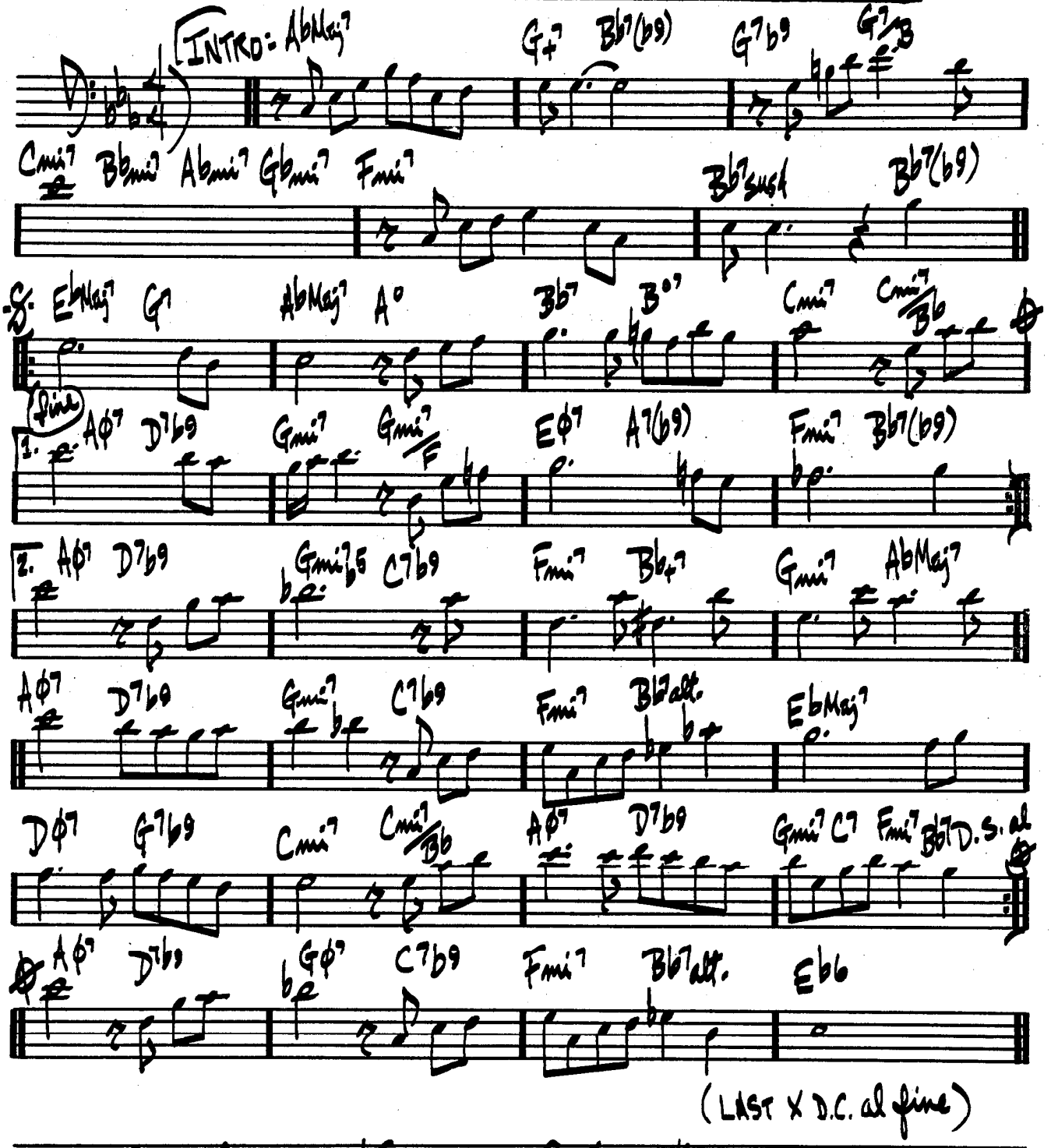

BENNY GOLSON – "STOCKHOLM SOJOURN"

IRIS

WAYNE SHORTER

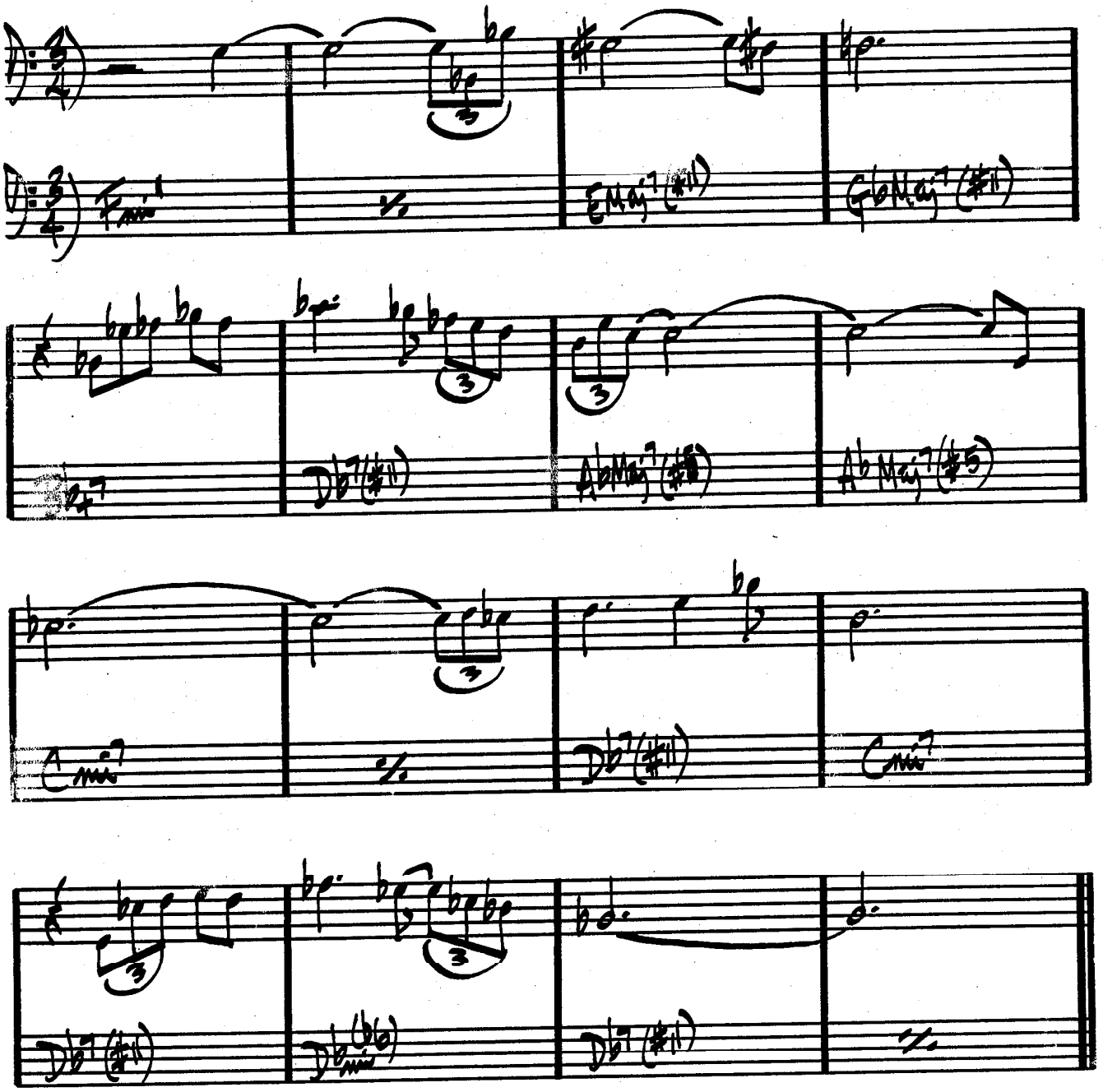

MILES DAVIS - "E.S.P."

I SHOULD CARE

CAHN, STORDAHL & WESTON

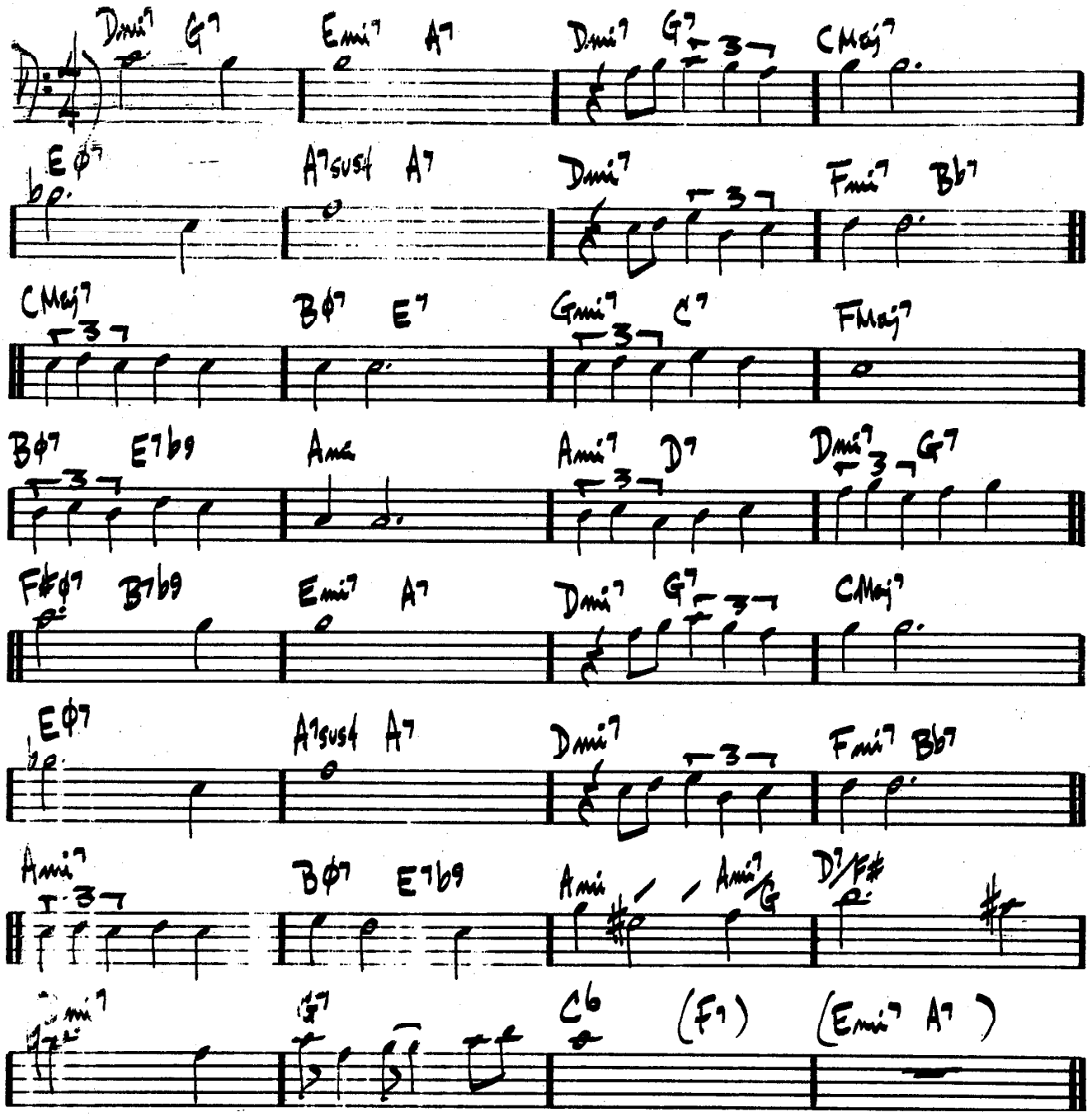

BILL EVANS — "LIVE AT TOWN HALL"

ISN'T IT ROMANTIC

ROGERS/HART

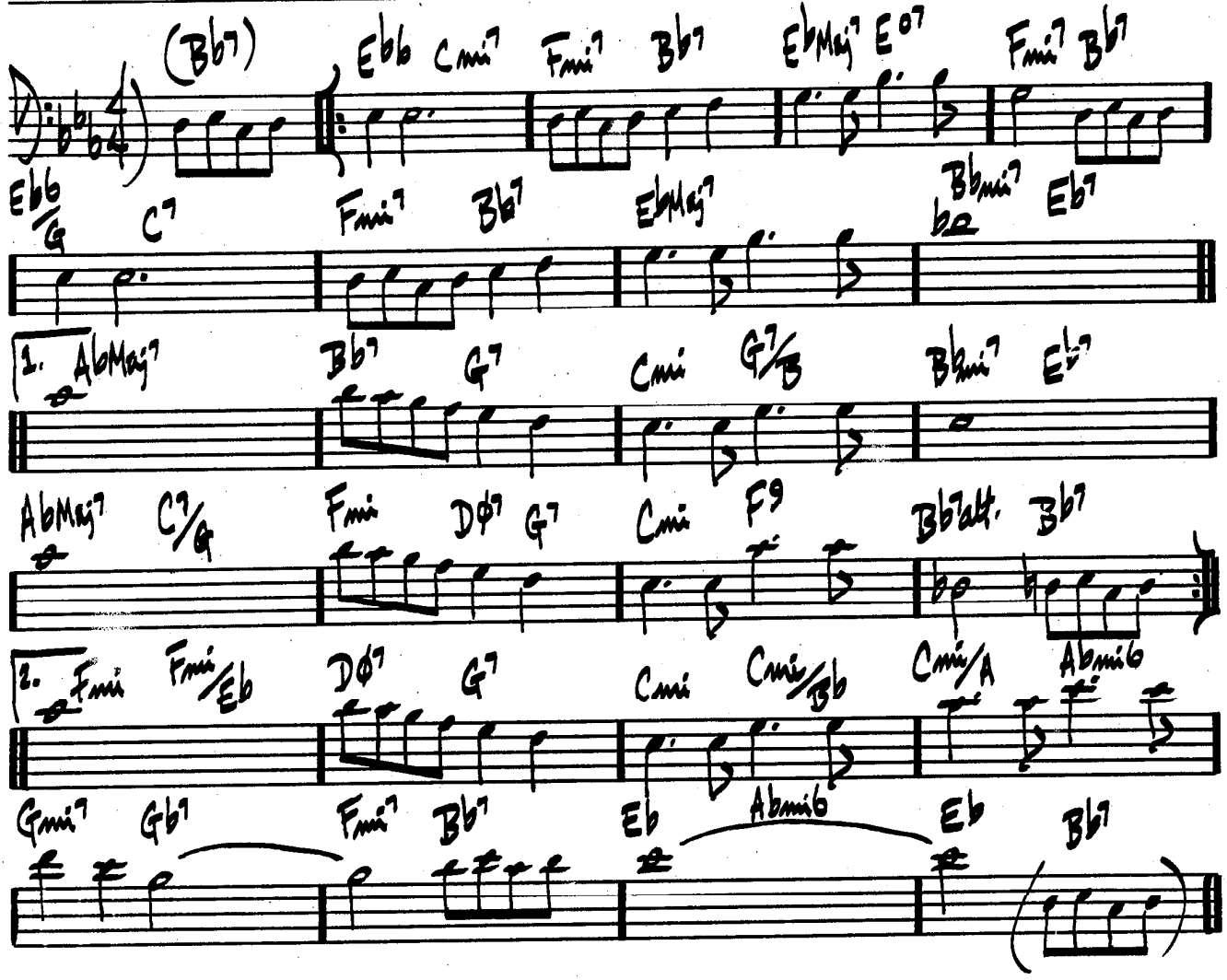

BILL EVANS – "LIVE AT SHELLY'S MANNE-HOLE"

ISOTOPE

JOE HENDERSON

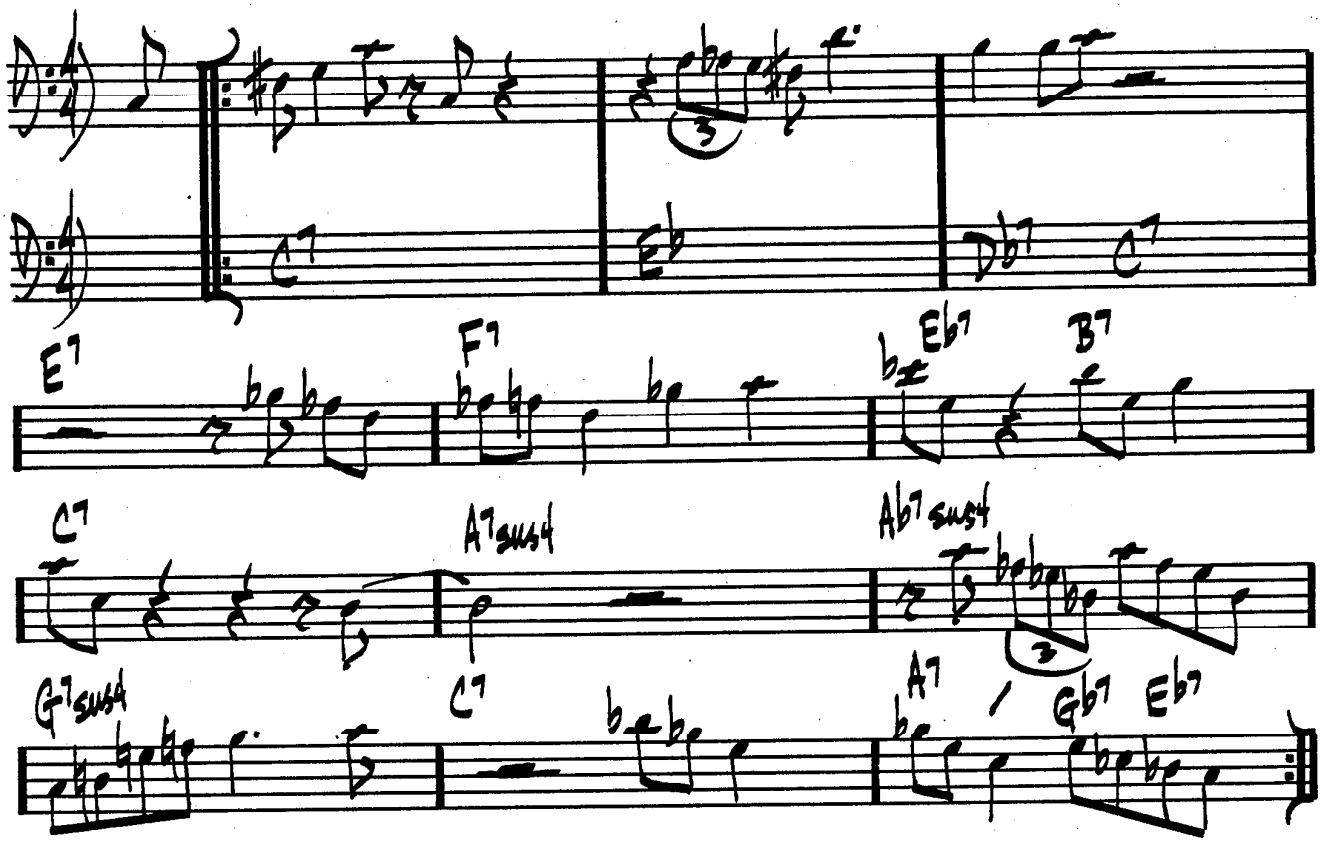

SOLOS ON "C" BLUES ((C7 A7 | Gb7 Eb7) TURNAROUND)

JOE HENDERSON – "POWER TO THE PEOPLE"

240.

(SWING)

ISRAEL

JOHN CARISI

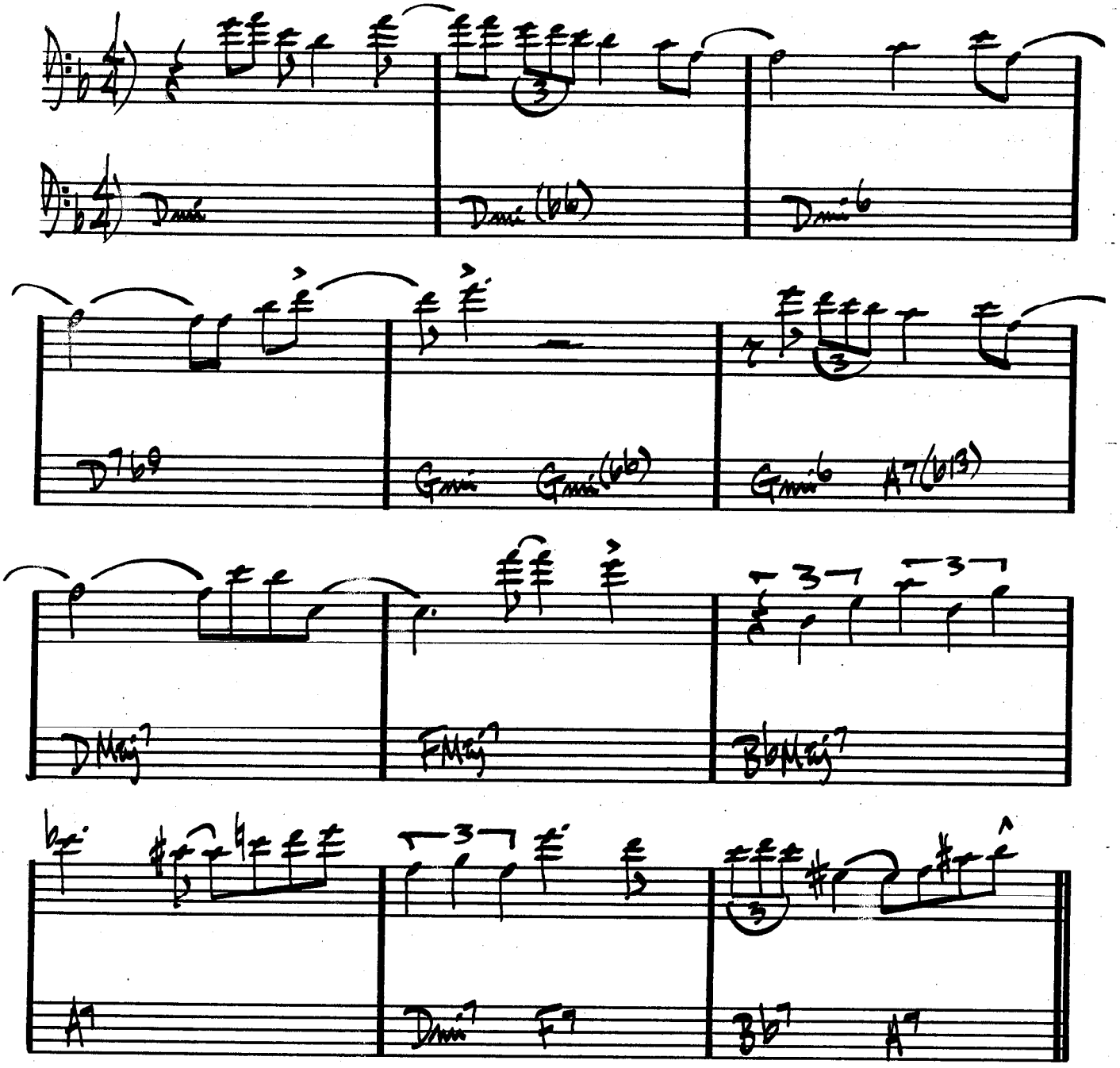

GERRY MULLIGAN – "A CONCERT IN JAZZ"

DUKE ELLINGTON

(SWING)

IT DONT MEAN A THING
(IF IT AINT GOT THAT SWING)

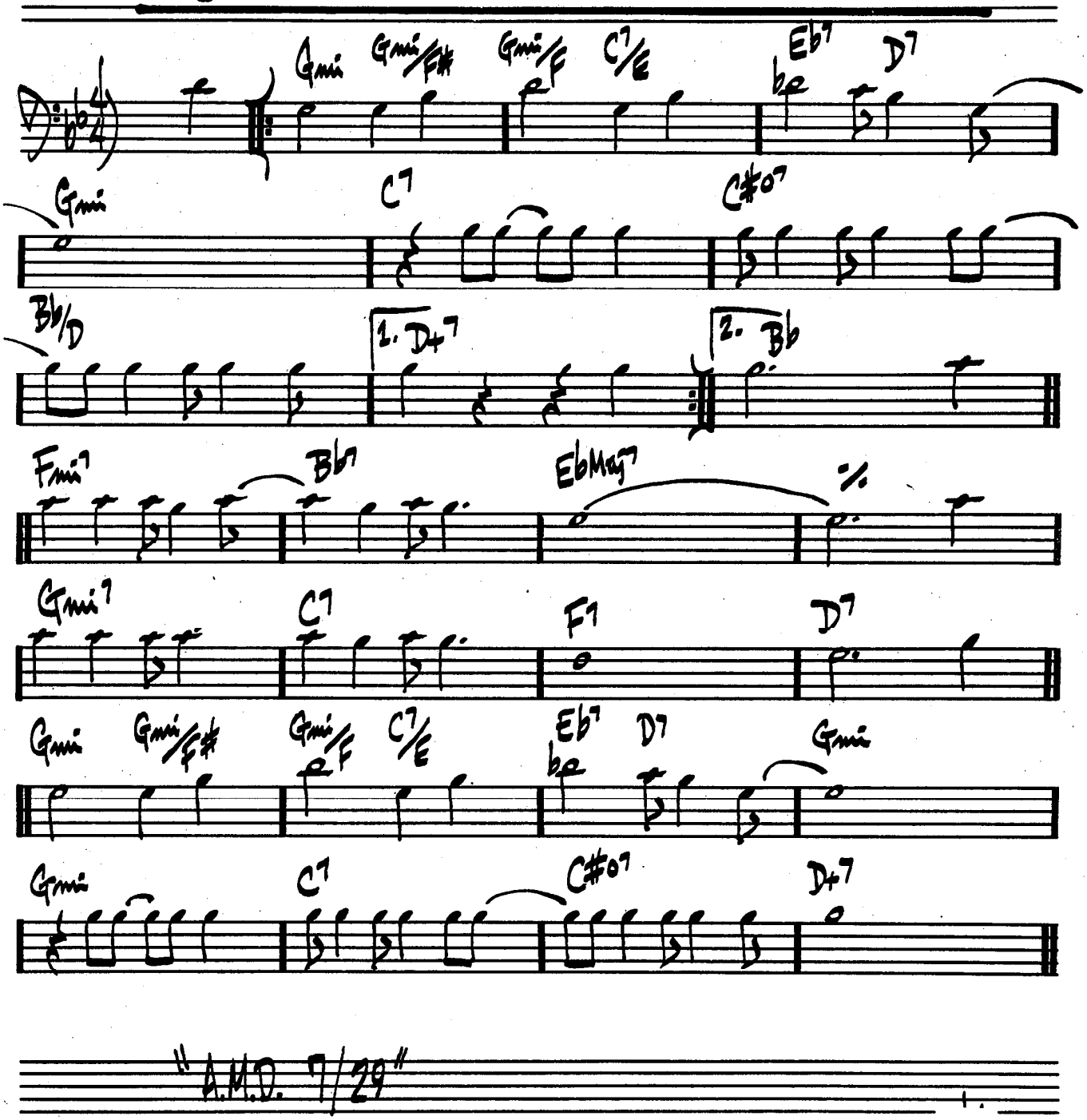

"A.M.D. 7/29"

242.

IT'S A RAGGY WALTZ

D. BRUBECK

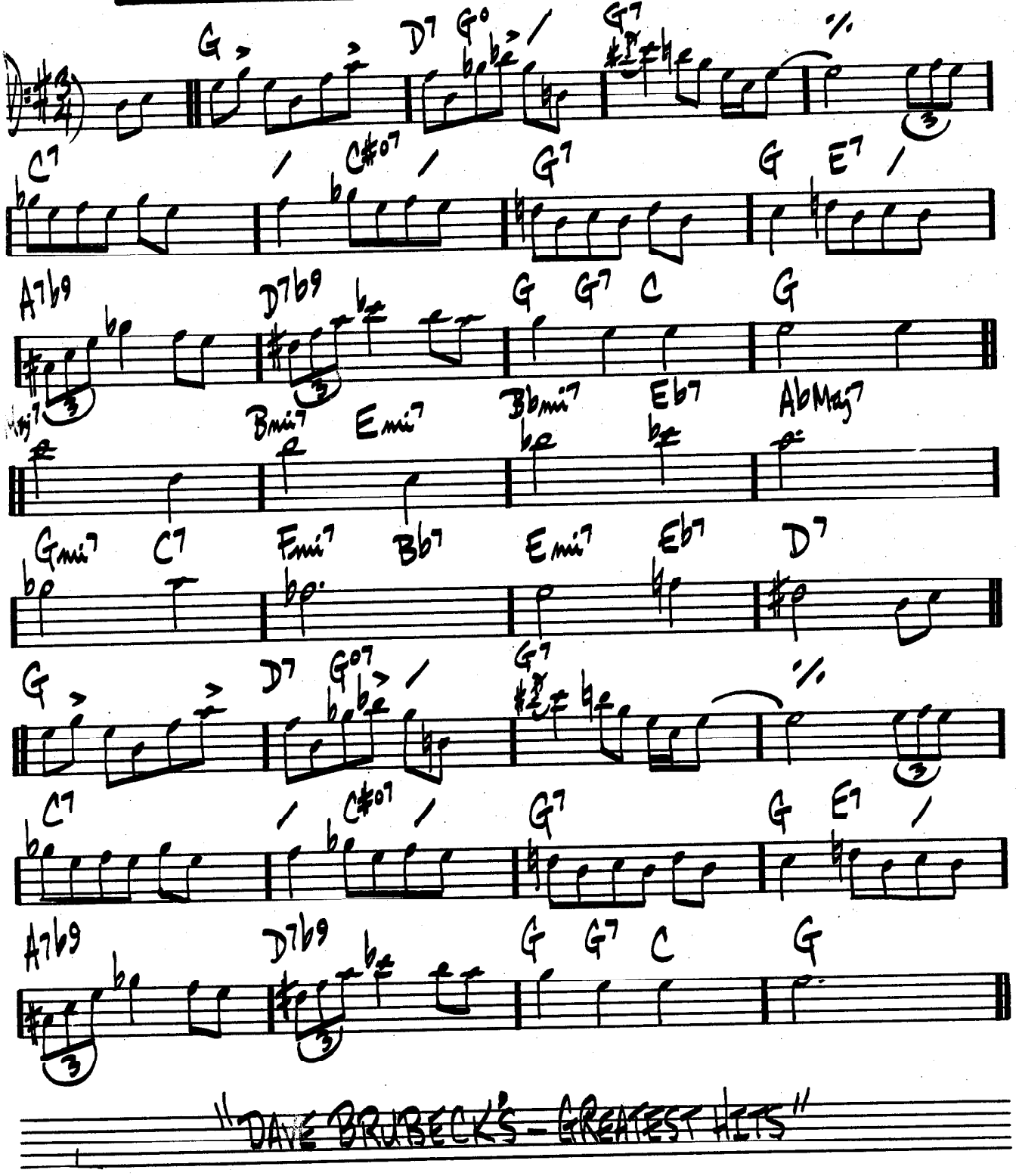

"DAVE BRUBECK'S - GREATEST HITS"

(MED. 2 BEAT) JELLY ROLL

C. MINGUS

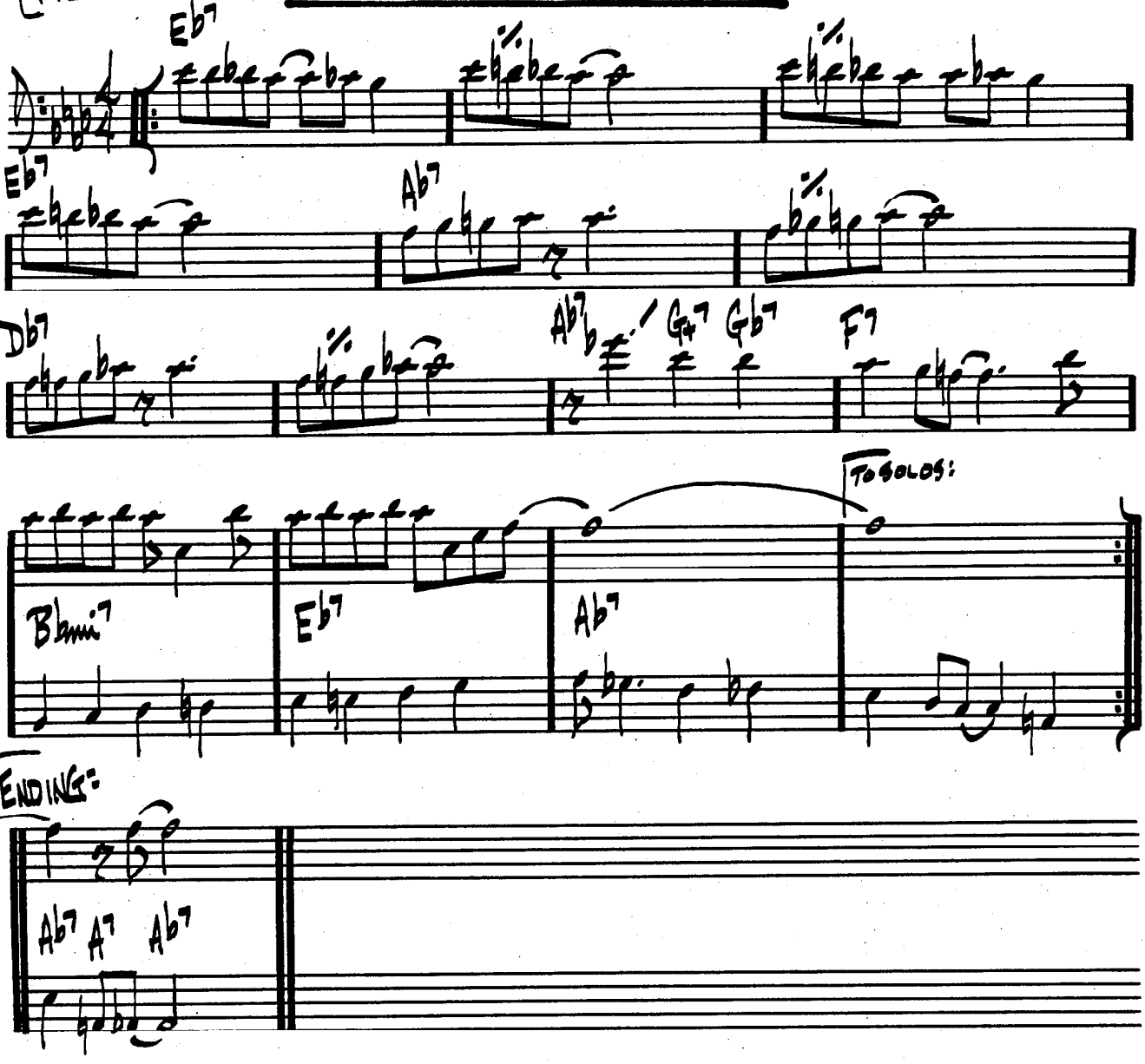

CHARLES MINGUS - "BETTER GIT IT IN YOUR SOUL"

JINRIKISHA

JOE HENDERSON

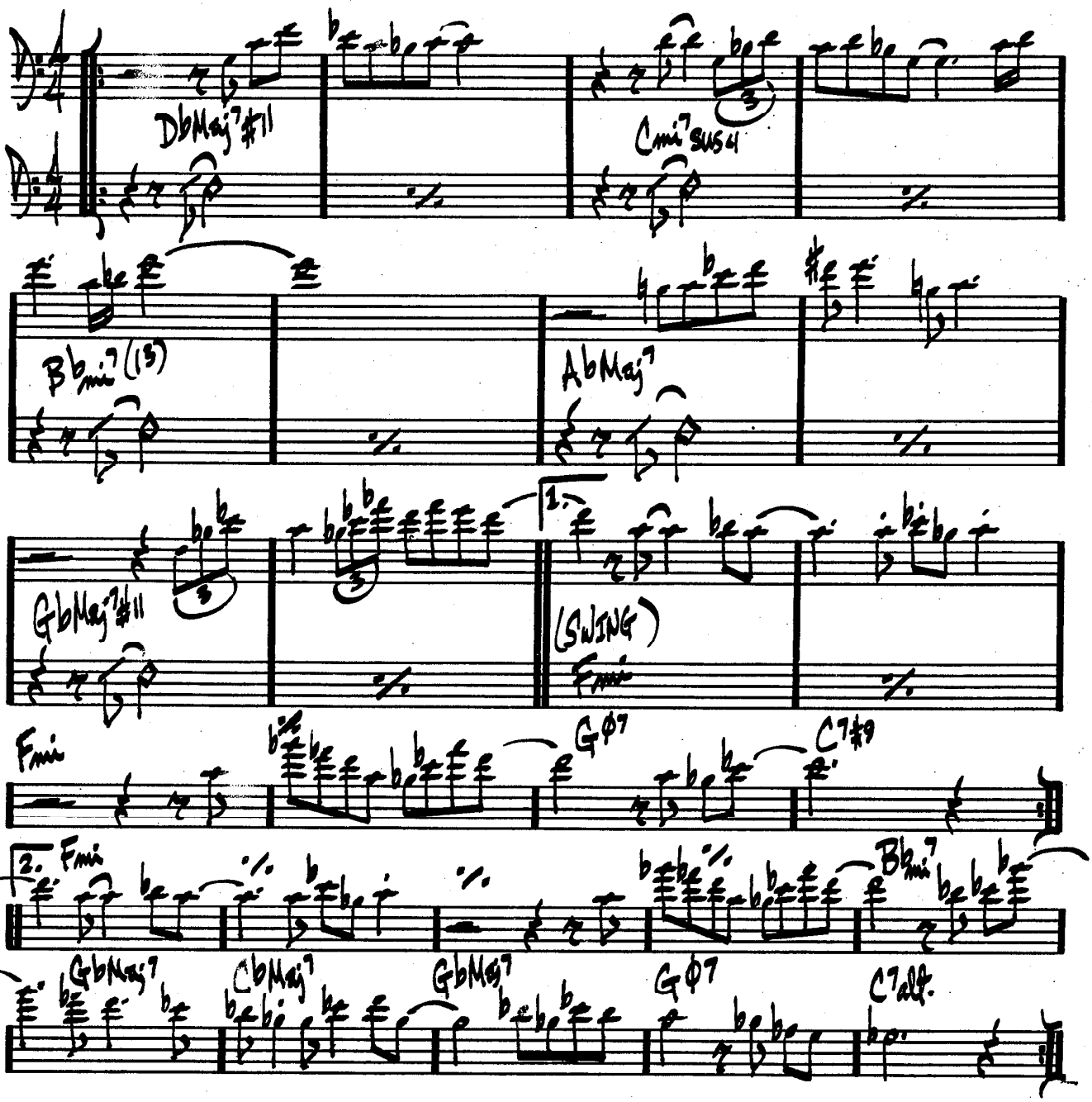

JOE HENDERSON — "PAGE ONE"

(MED. UP)

JORDU

DUKE JORDAN

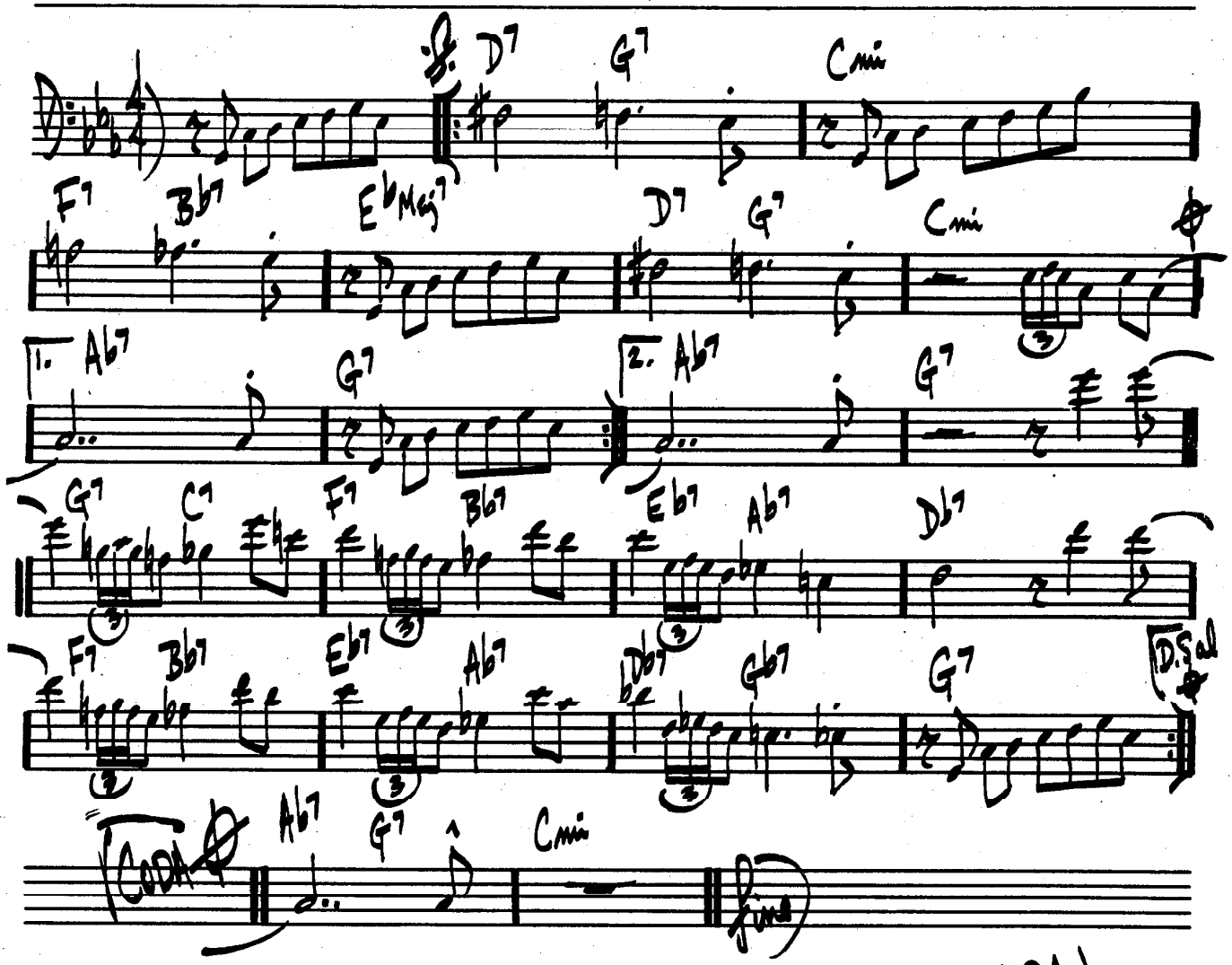

(FORM: AABA)

JOURNEY TO RECIFE

BILL EVANS

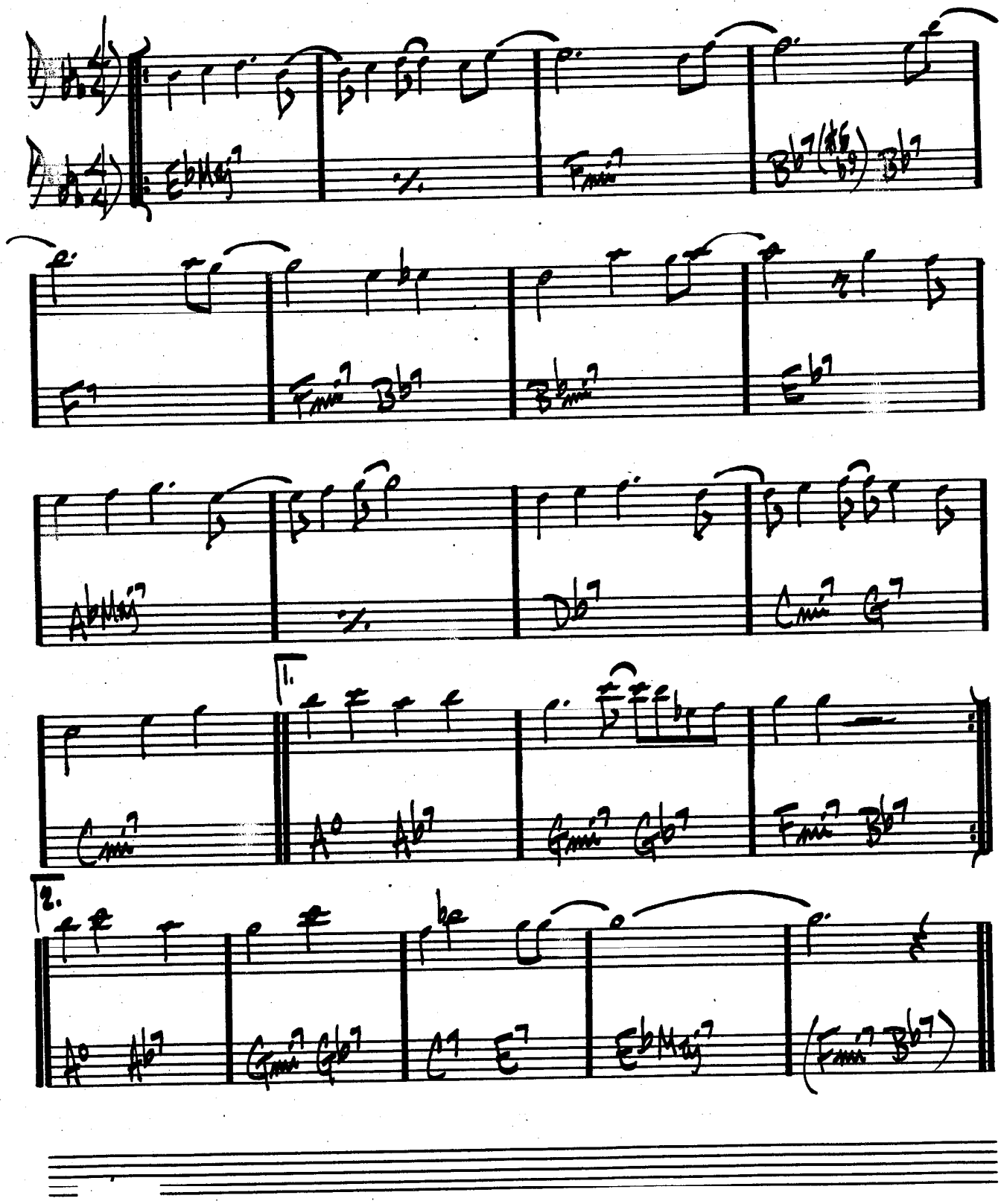

JOY SPRING

CLIFFORD BROWN

(♩= 166)

FMaj7 Gmi7 C7 FMaj7 Bbmi7 Eb7

Ami7 Ab7 Gmi7 C7 F Abmi7 Db7

GbMaj7 Abmi7 Db7 GbMaj7 Bmi7 E7

Bmi7 A7 Abmi7 Db7 Gb Ami7 D7

GMaj7 Gmi7 C7 FMaj7 Fmi7 Bb7

EbMaj7 Abmi7 Db7 GbMaj7 Gmi7 C7

FMaj7 Gmi7 C7 FMaj7 Bbmi7 Eb7

Ami7 Ab7 Gmi7 C7 F (Gmi7 C7)

JU-JU

WAYNE SHORTER

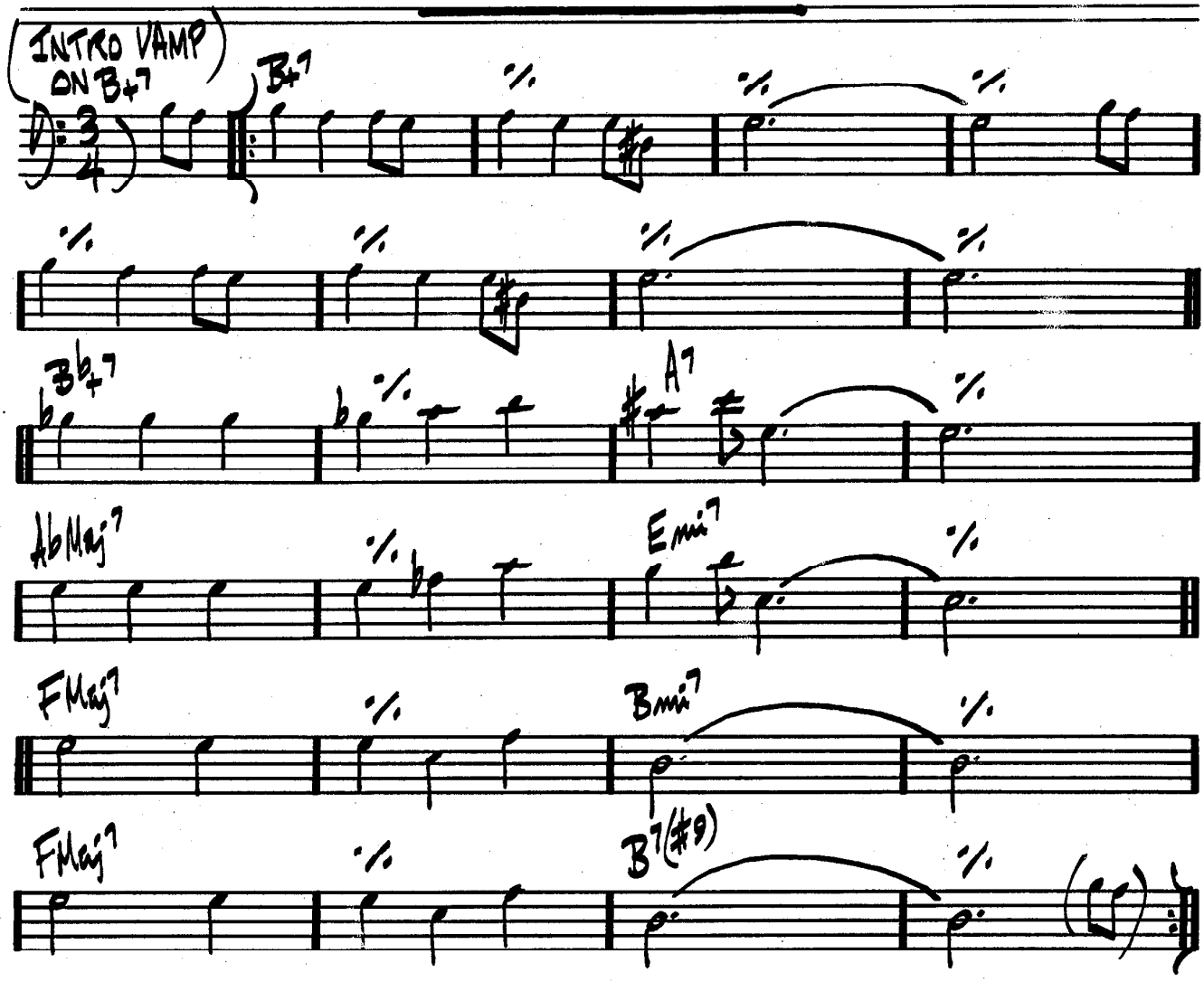

WAYNE SHORTER - "JU-JU"

JUST FRIENDS

KLENNER / LEWIS

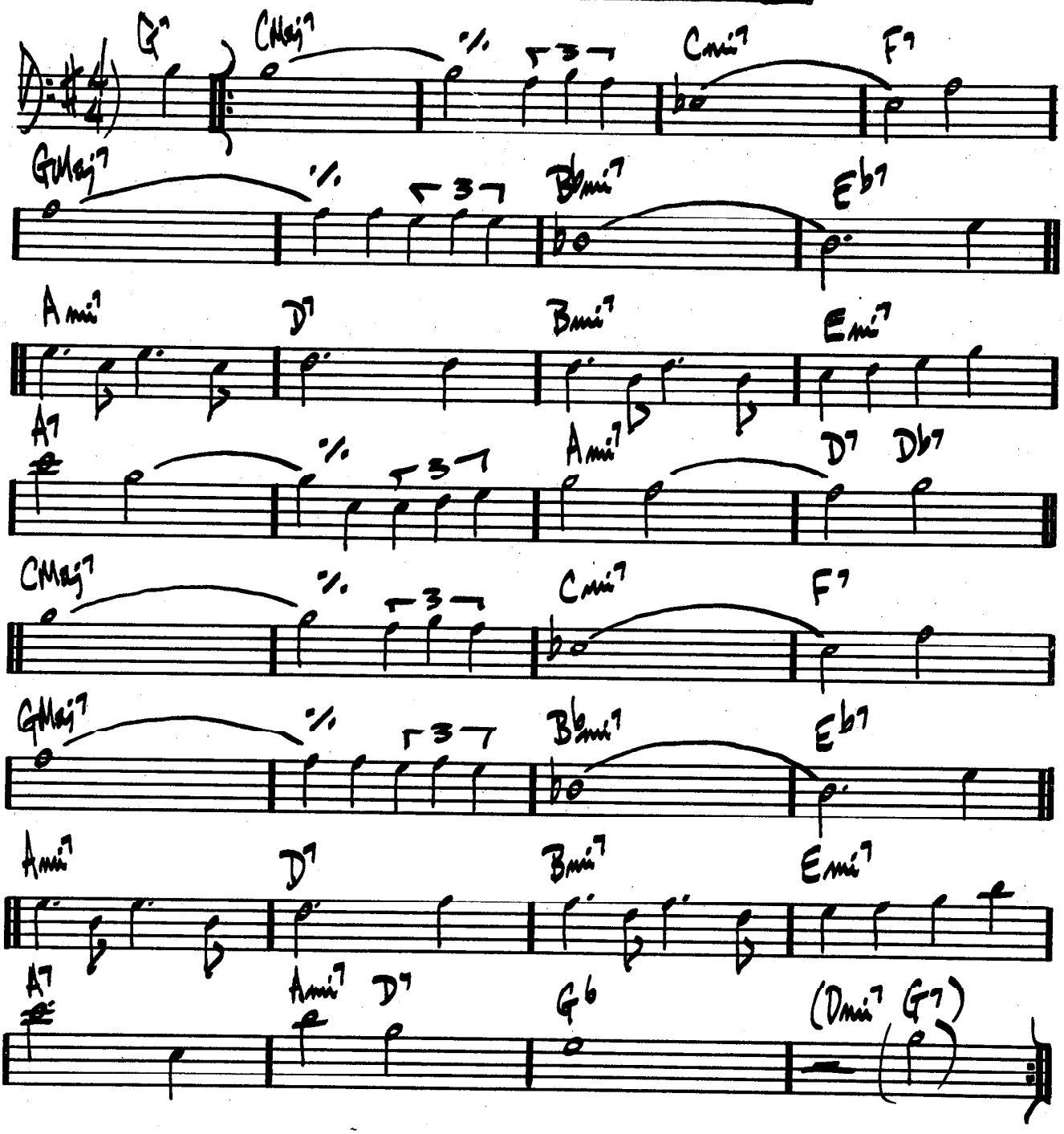

SONNY ROLLINS' — "SONNY MEETS HAWK"

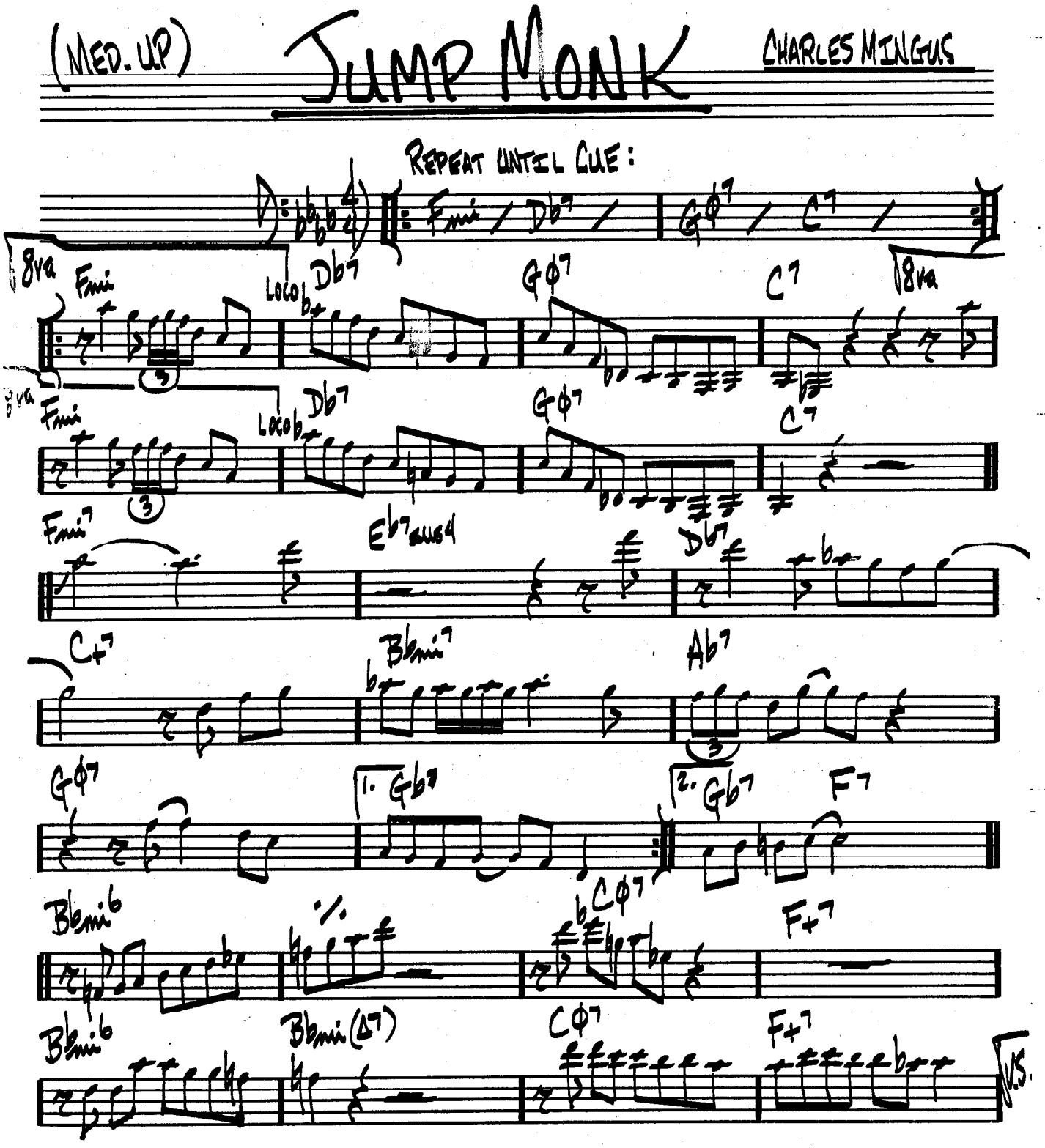
(MED. UP)
JUMP MONK
CHARLES MINGUS
REPEAT UNTIL CUE:
Fmi / Db7 / Gø7 / C7 /
8va
Fmi
Db7
Gø7
C7
Loco
Fmi7
Eb7sus4
Db7
C+7
Bbmi7
Ab7
Gø7
1. Gb7
2. Gb7
F7
Bbmi6
Cø7
F+7
Bbmi(Δ7)
D.S.

(JUMP MONK PG 2.)

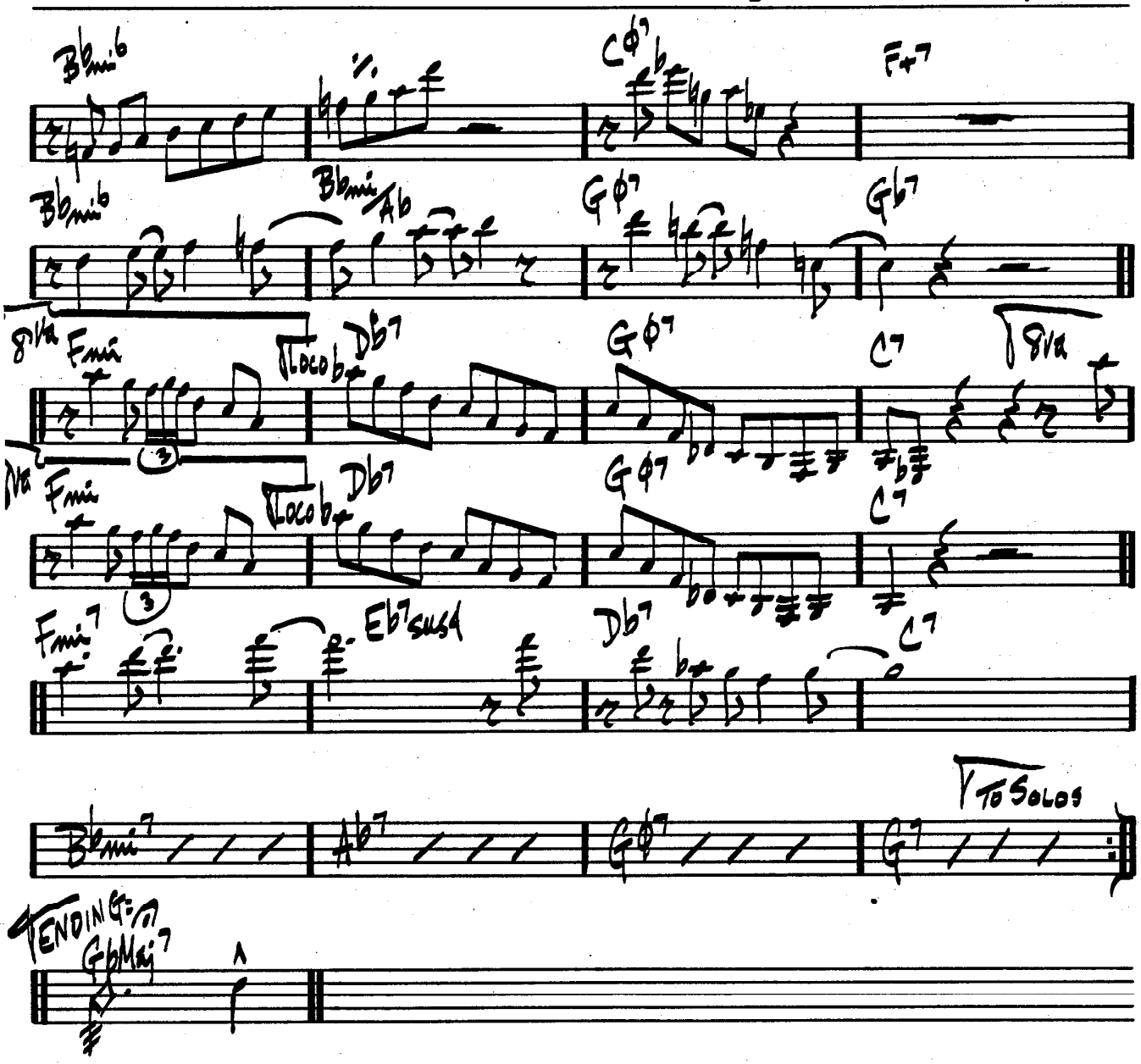

"CHARLES MINGUS & FRIENDS IN CONCERT"

(FAST LATIN)

JUNE 15, 1967

MICHAEL GIBBS

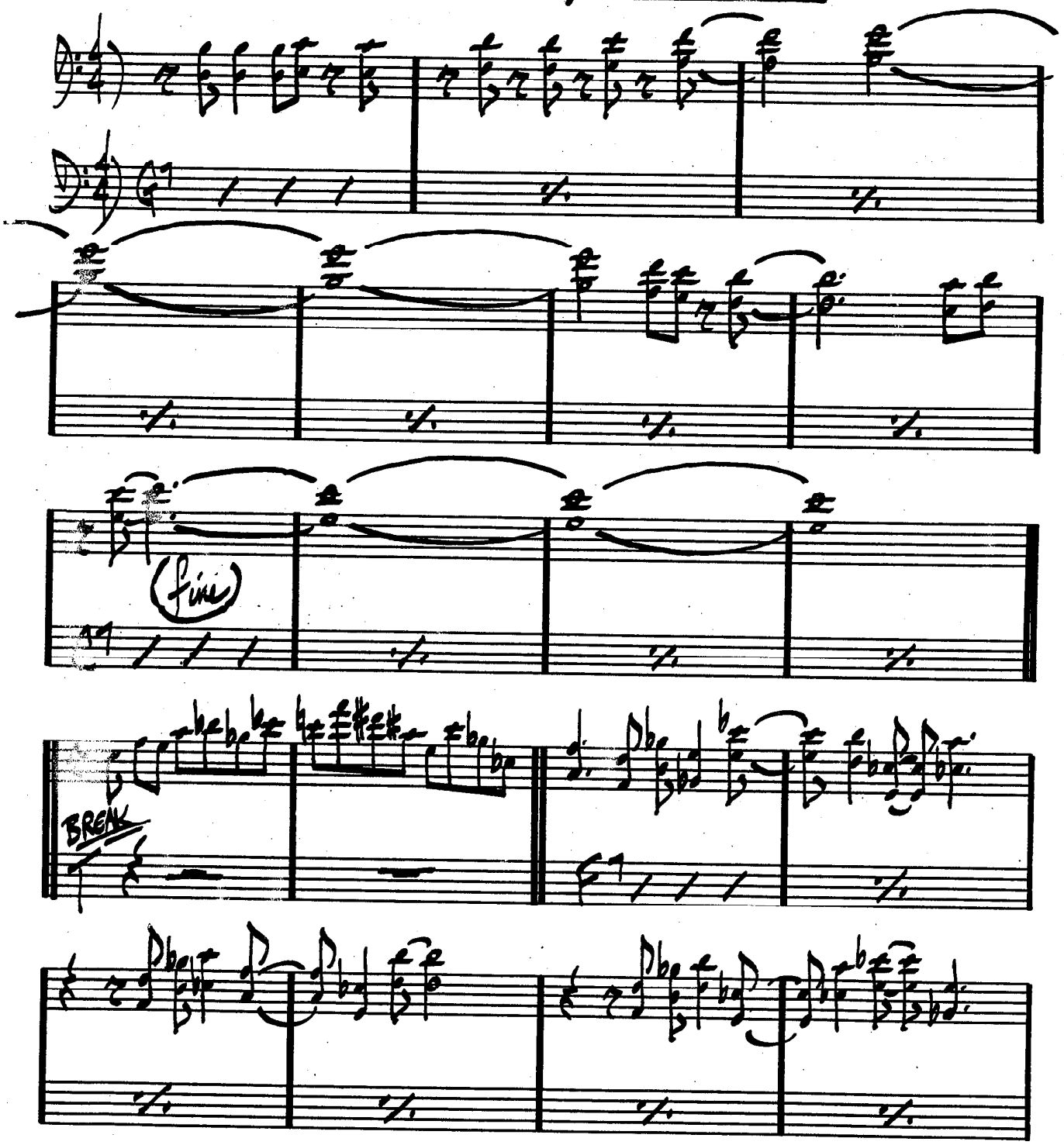

(JUNE 15, 1967) PG. 2.

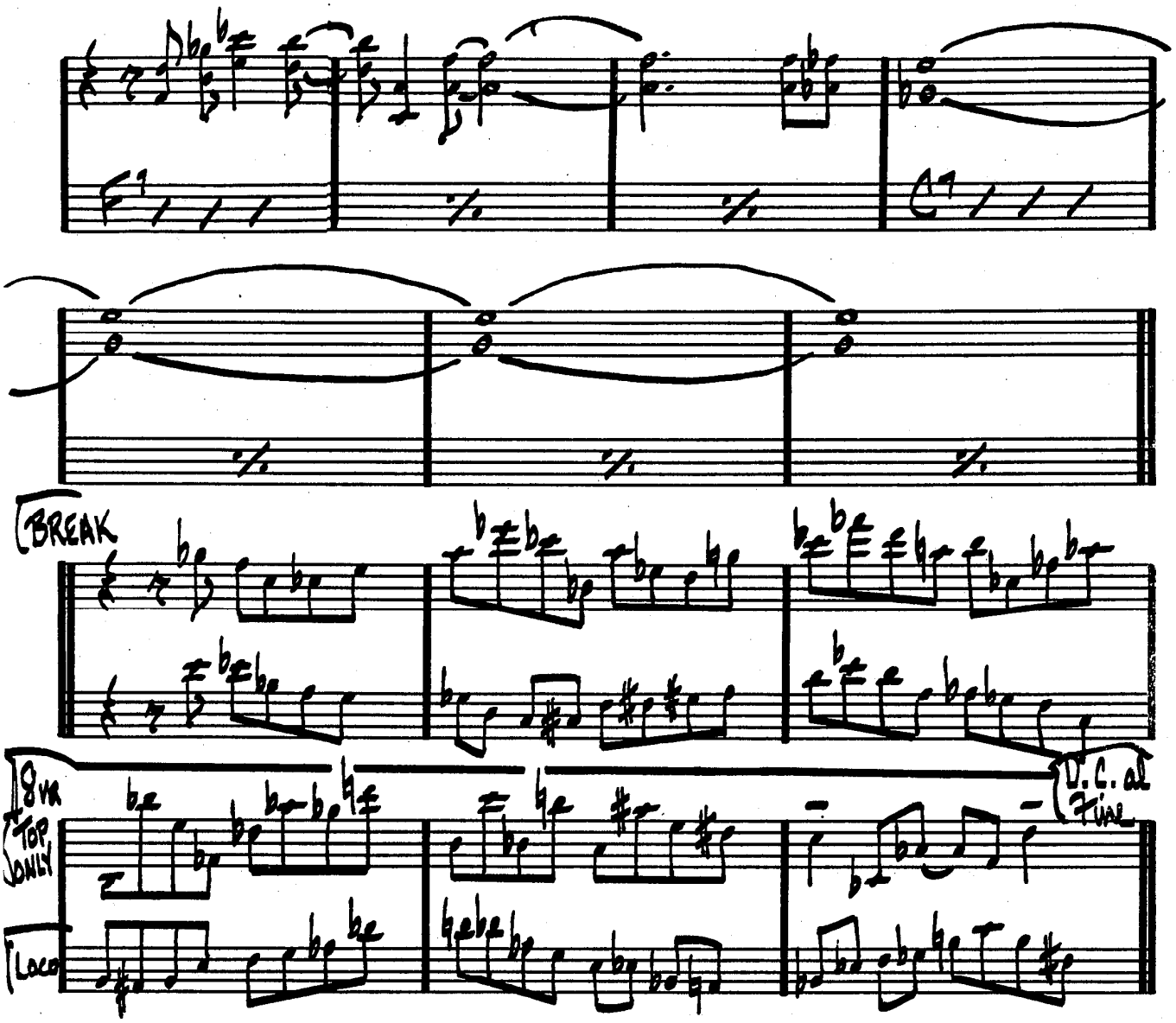

(PLAY 6 BAR BREAK ON HEAD ONLY)

GARY BURTON – "LOFTY FAKE ANAGRAM"

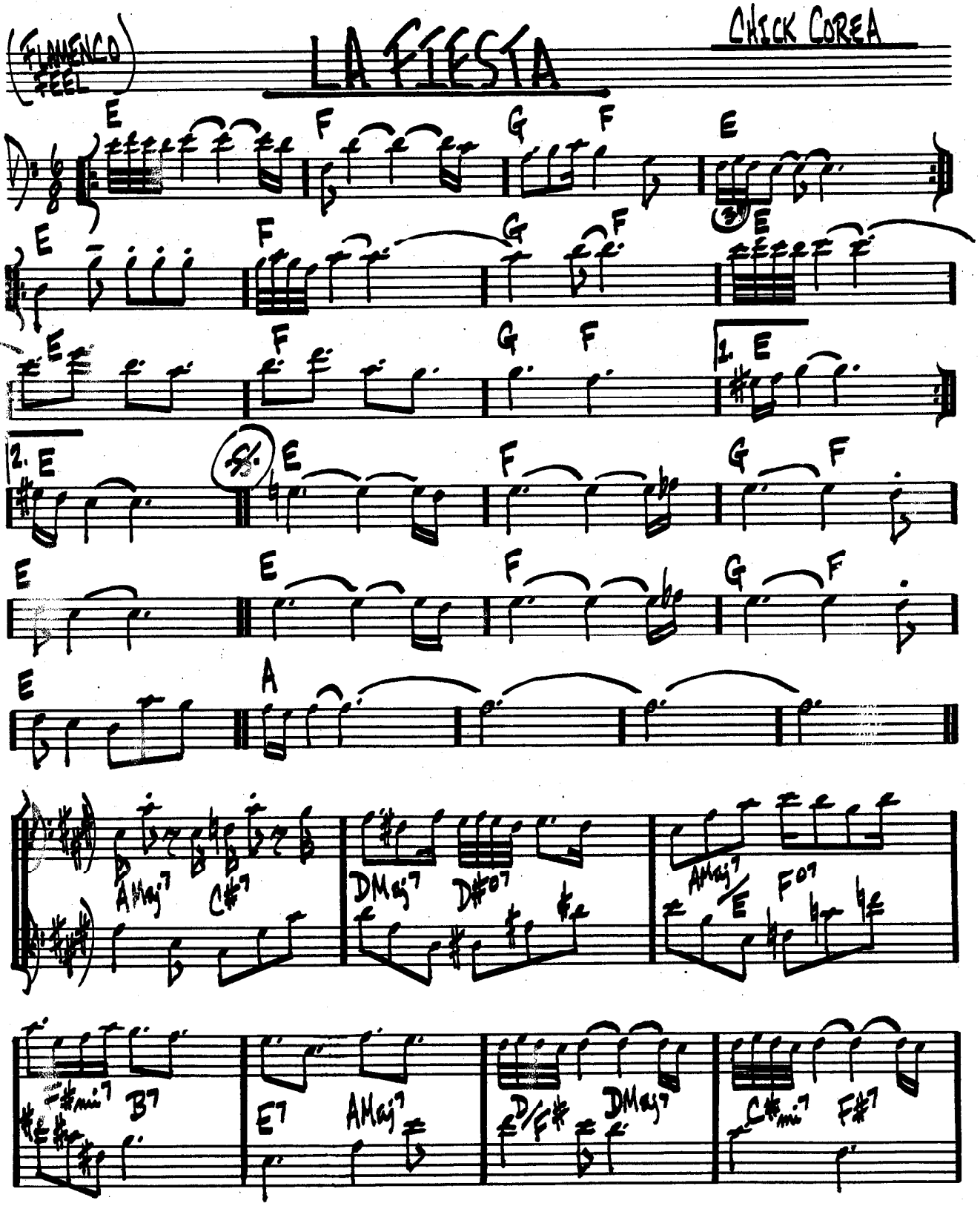
(FLAMENCO FEEL)
LA FIESTA
CHICK COREA
E F G F E
E F G F E
E F G F
1. E
2. E
S. E F G F
E E F G F
E A
AMaj7 C#7 DMaj7 D#07 AMaj7/E F07
F#mi7 B7 E7 AMaj7 D/F# DMaj7 C#mi7 F#7

(LA FIESTA - PG. 2.)

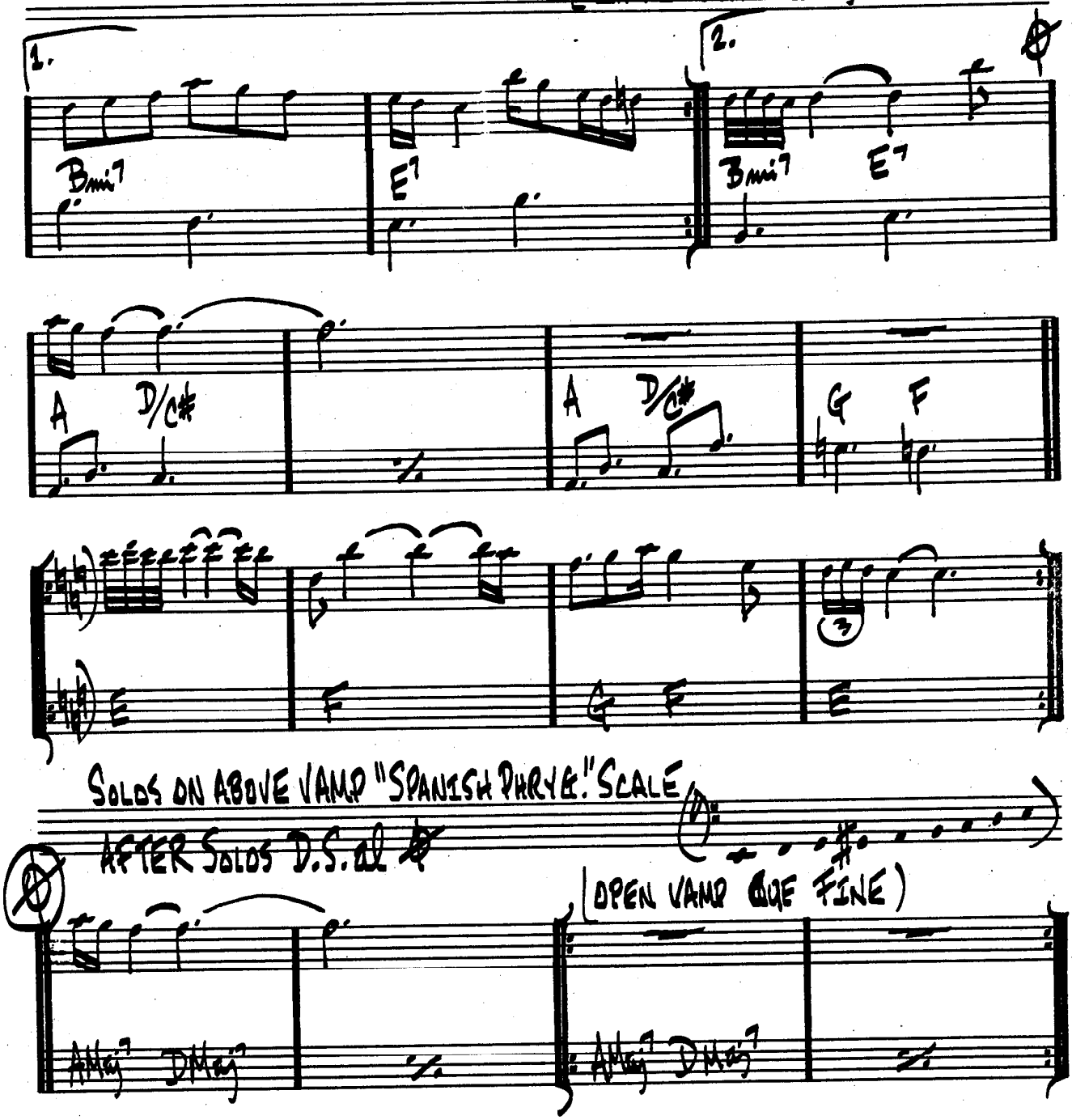

CHICK COREA - "RETURN TO FOREVER"

STAN GETZ - "CAPTAIN MARVEL"

256.

LADY BIRD

TADD DAMERON

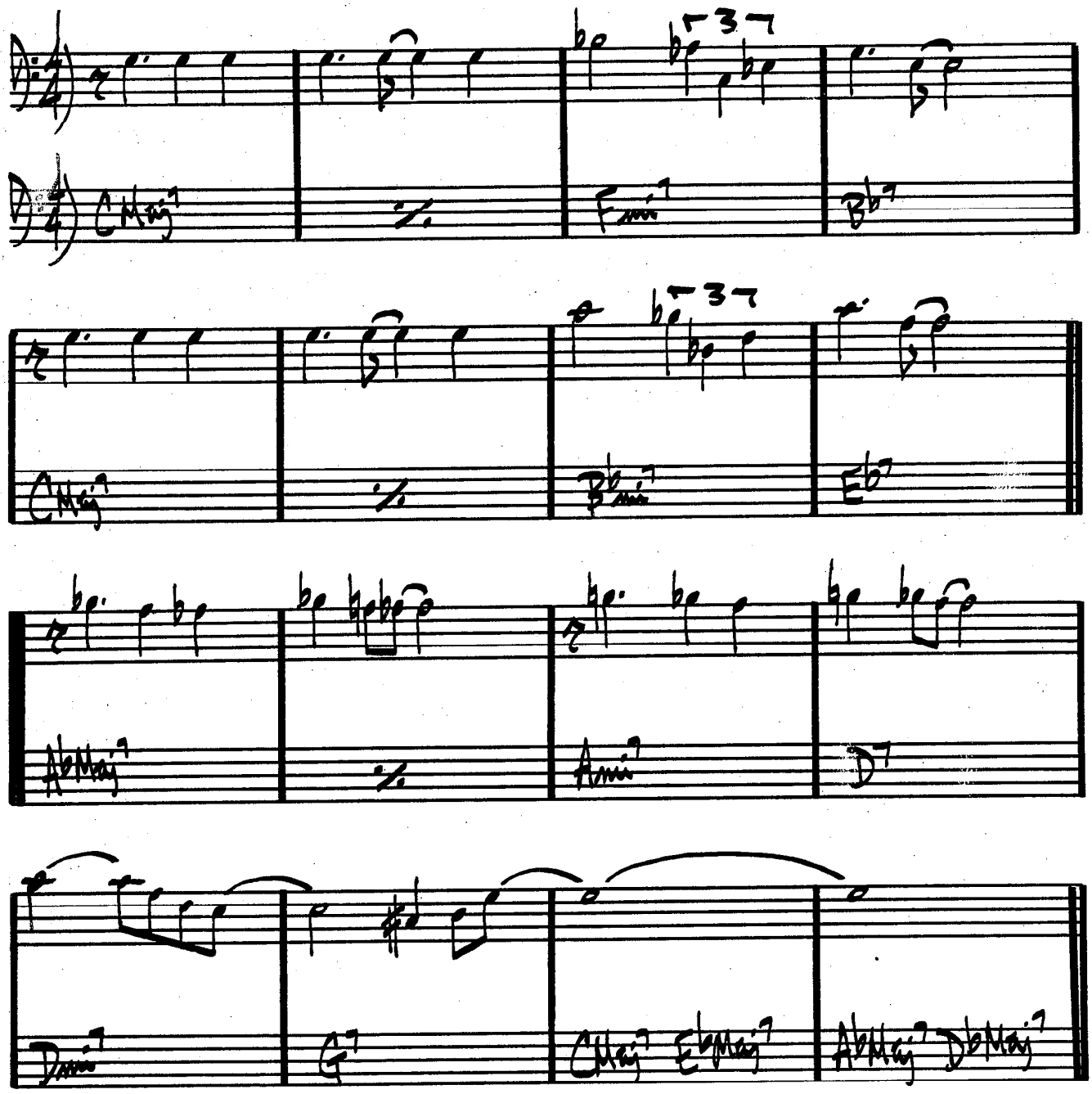

(BALLAD)

LAMENT

J.J. JOHNSON

Fmin | Ebmin7 Ab7 | DbMaj7 | Gmin7 C7

F | Aø7 D7 | Gmin7 | Eø7 A7 |

Dmin / C7 Bbmin6 | Amin7 Dmin7 | Gmin7 | Eø7 A7

Dmin | Ebmin7 Ab7 | DbMaj7 | Gø7 C7(#9 b9) | D.C. al

Dmin / C7 Bbmin7 | Amin7 Dmin7 | Bø7 | Bbmin7 Eb7

F Dmin7 | Db7 C7 | F | (Gø7 C7b9)

258.

LAS VEGAS TANGO

GIL EVANS

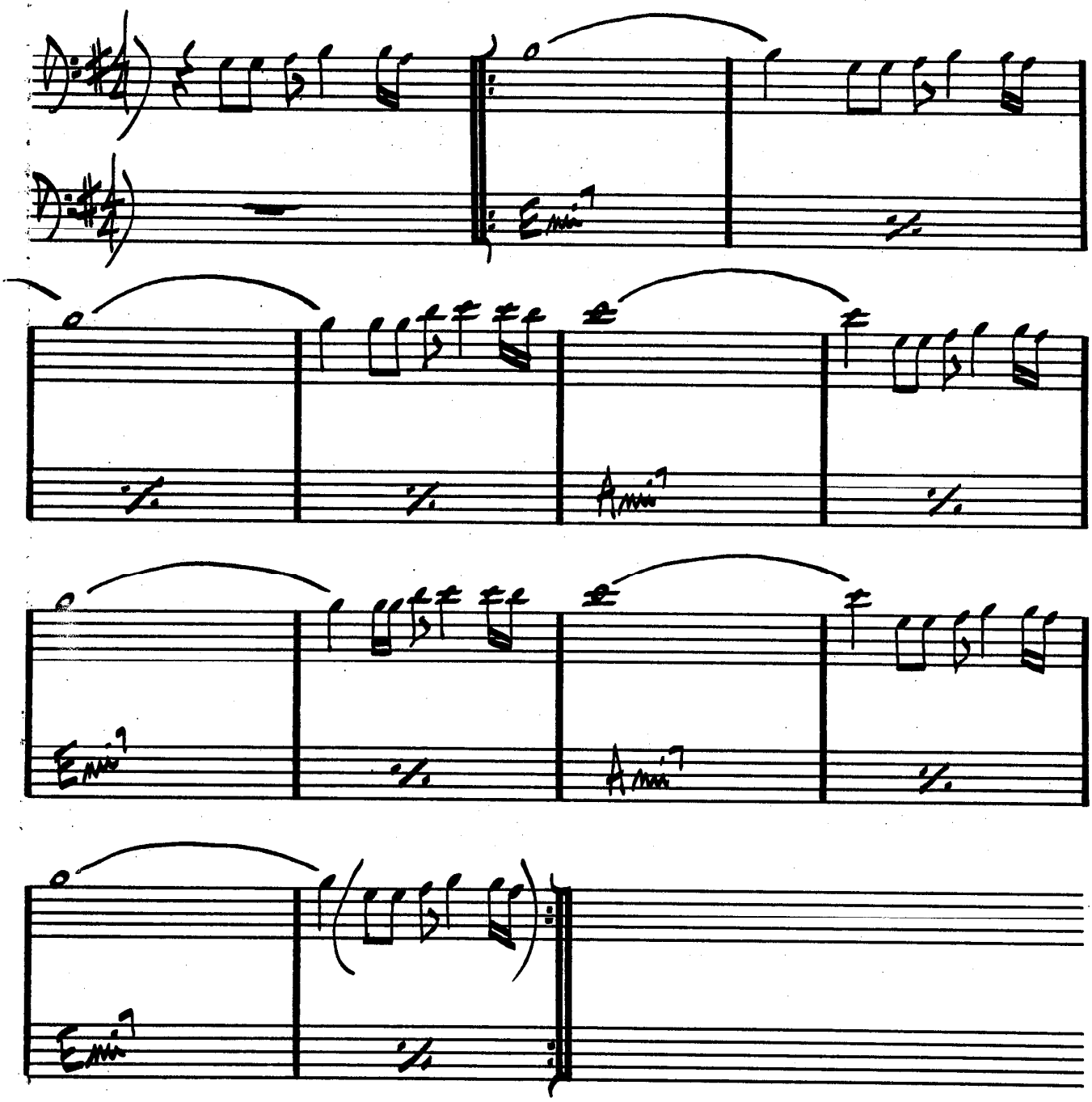

GIL EVANS – "INDIVIDUALISM"
GARY BURTON – "GOOD VIBES"

LAZY BIRD

(MED. UP)

JOHN COLTRANE

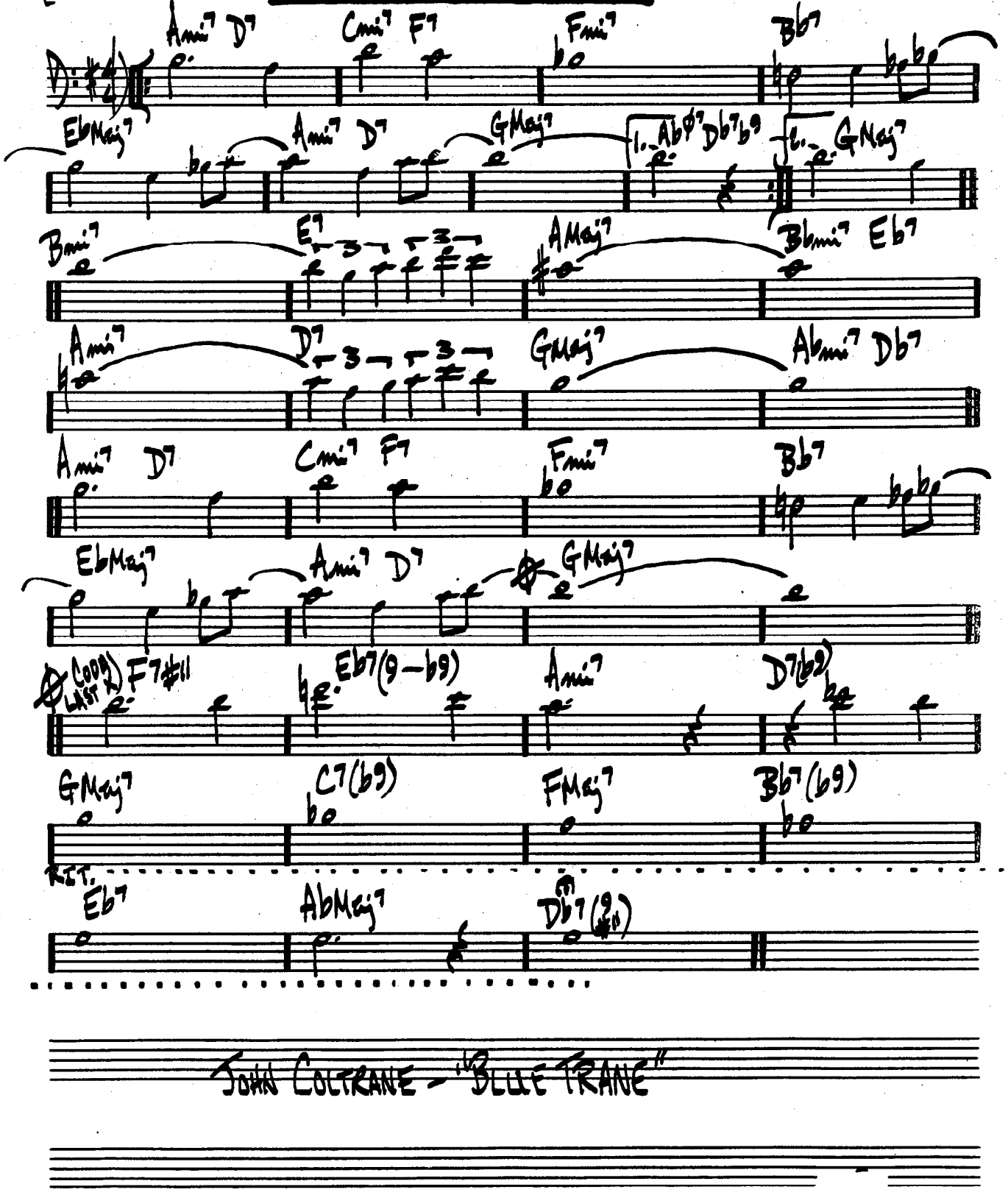

JOHN COLTRANE – "BLUE TRANE"

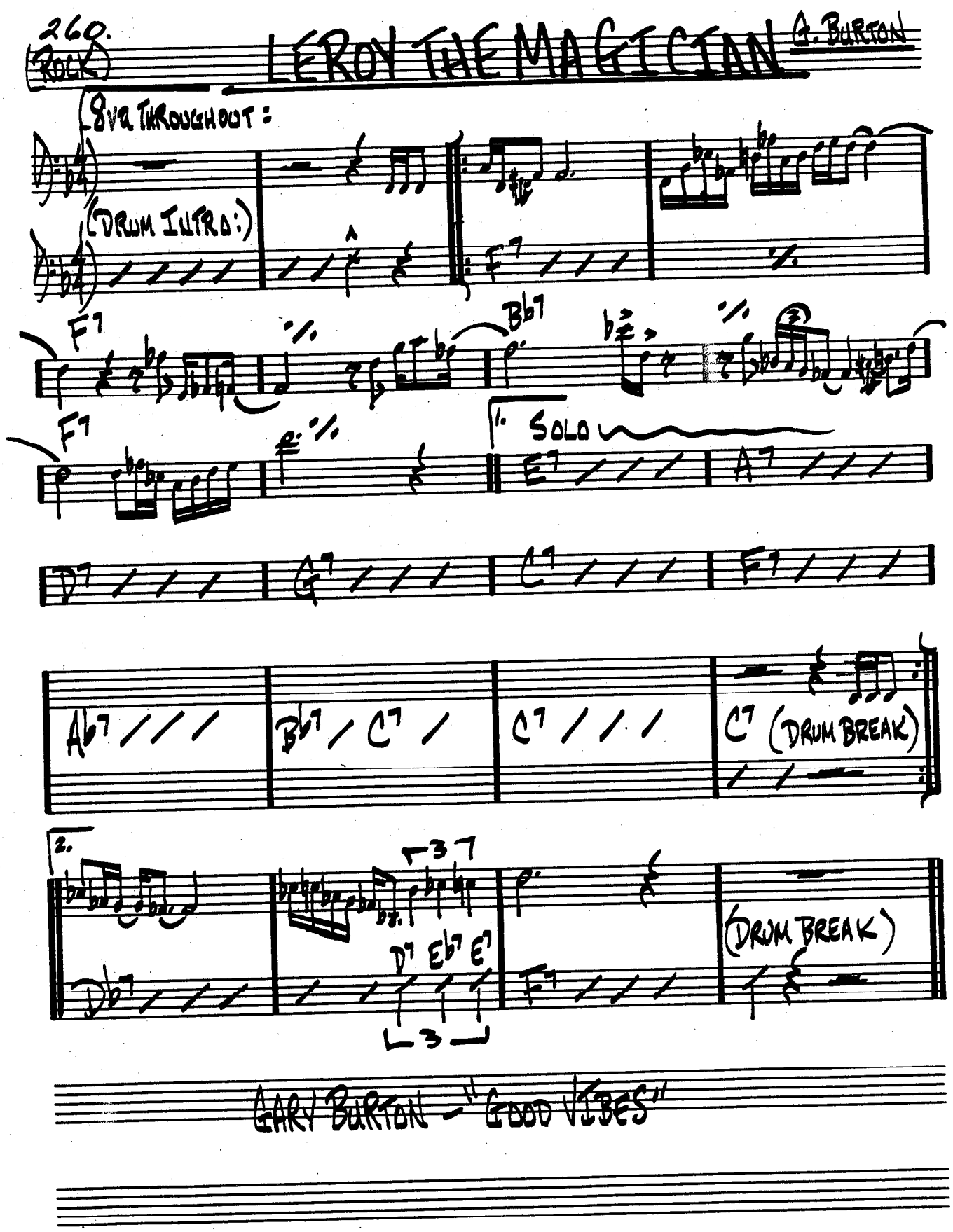
26Q.
ROCK
LEROY THE MAGICIAN
G. BURTON
8va THROUGHOUT:
(DRUM INTRO:)
F7
Bb7
1. SOLO
E7
A7
D7
G7
C7
F7
Ab7
Bb7
C7
C7
C7 (DRUM BREAK)
2.
Db7
D7 Eb7 E7
F7
(DRUM BREAK)
GARY BURTON - "GOOD VIBES"

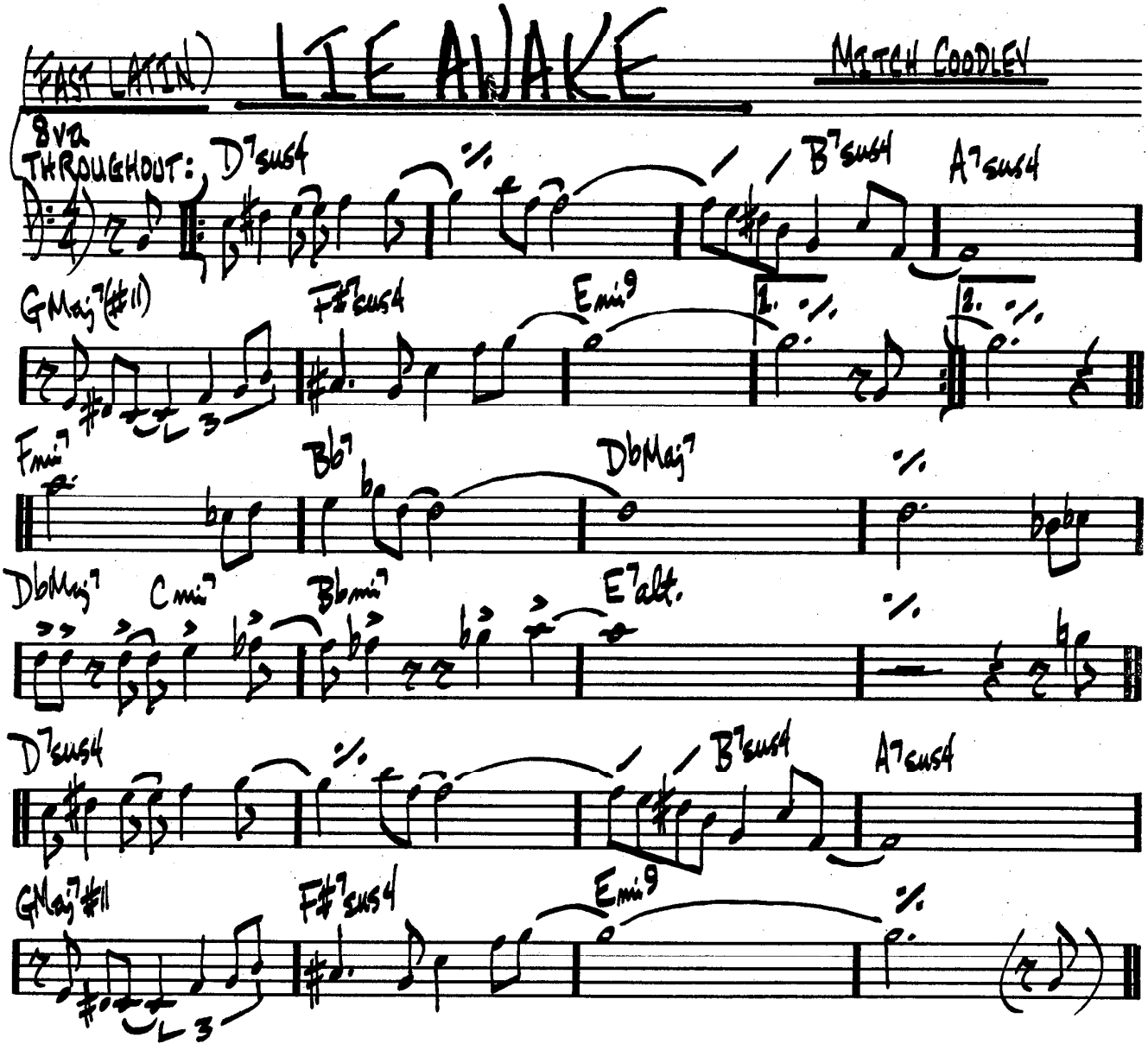
(FAST LATIN)
LIE AWAKE
MITCH GOODLEY
8va THROUGHOUT:
D7sus4
B7sus4
A7sus4
GMaj7(#11)
F#7sus4
Emi9
Fmi7
Bb7
DbMaj7
DbMaj7
Cmi7
Bbmi7
E7alt.
D7sus4
B7sus4
A7sus4
GMaj7#11
F#7sus4
Emi9

LIKE SOMEONE IN LOVE

VAN HEUSEN & BURKE

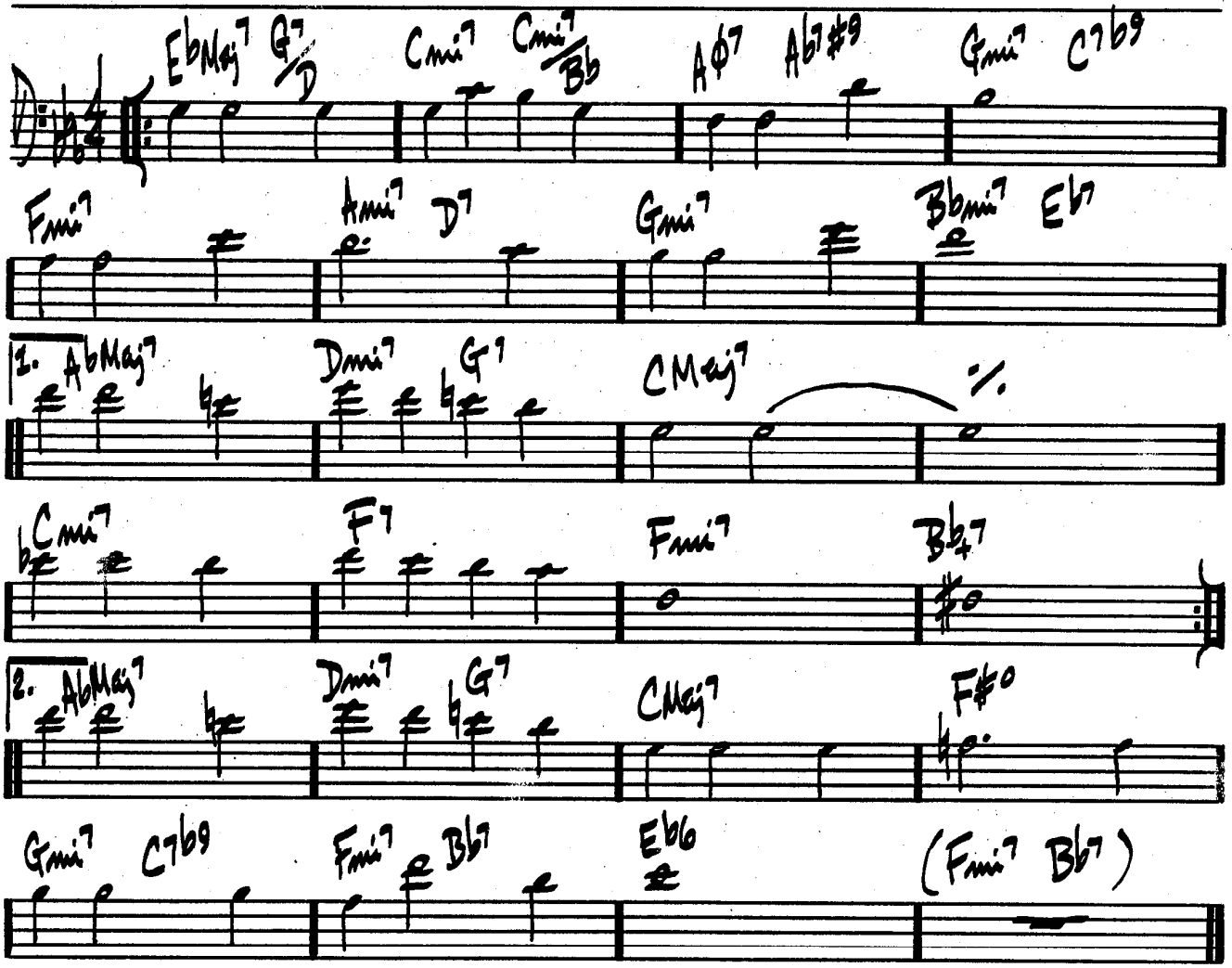

JOHN COLTRANE – "LUSH LIFE" "COLTRANE TIME"

(FAST) LIMEHOUSE BLUES

PHILLIP BRAHAM

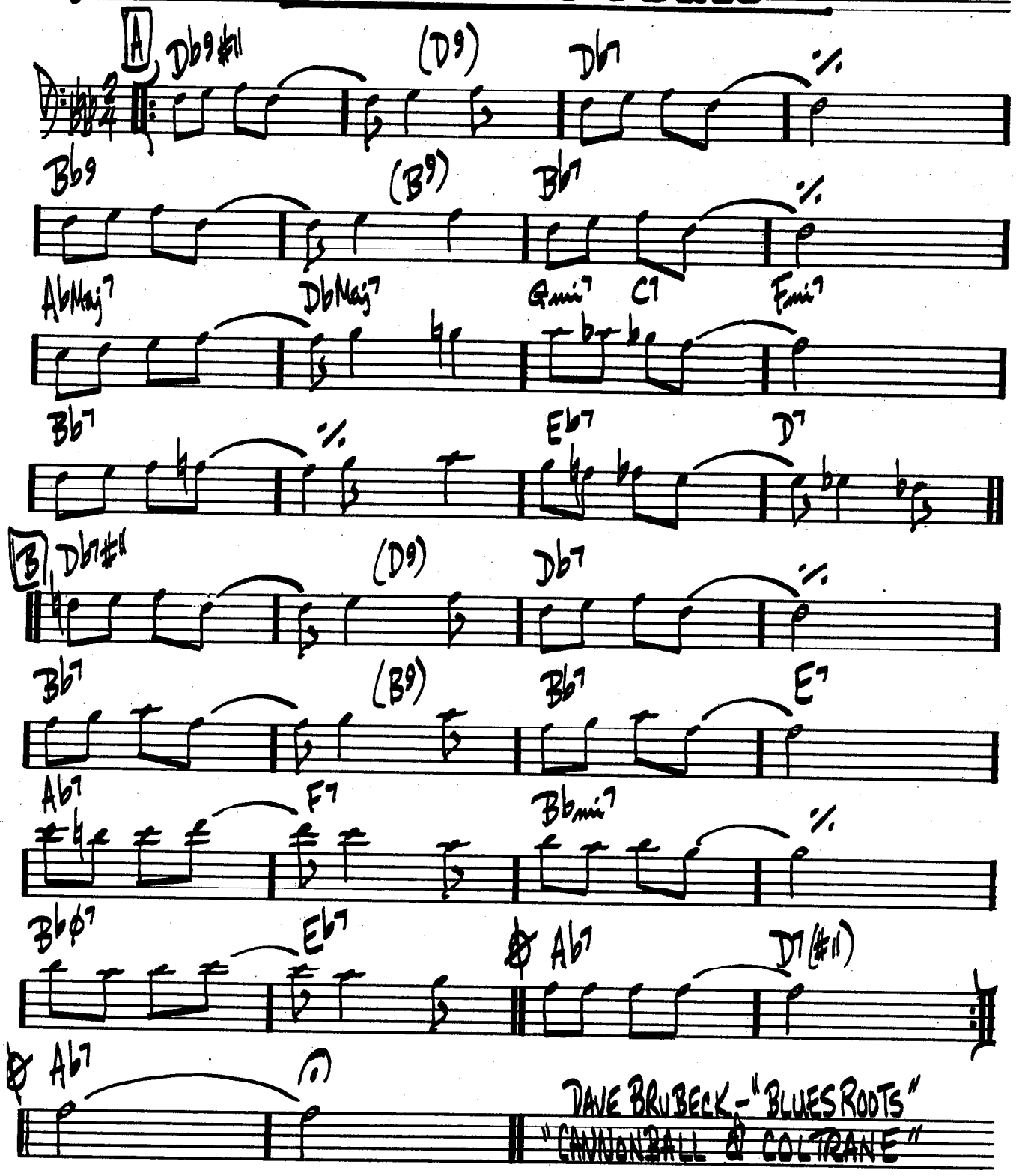

DAVE BRUBECK - "BLUES ROOTS"
"CANNONBALL & COLTRANE"

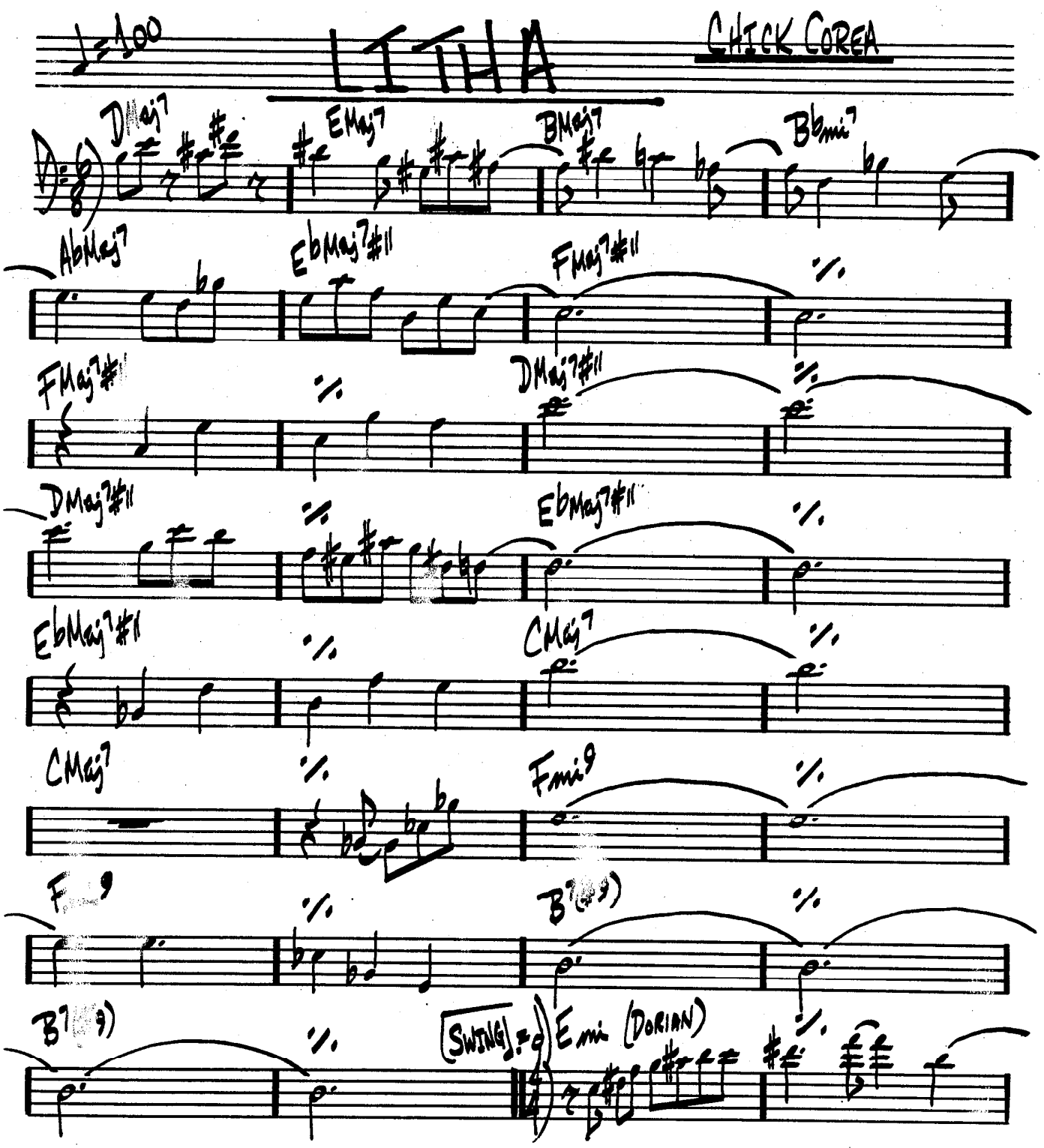
♩=100
LITHA
CHICK COREA
DMaj7
EMaj7
BMaj7
Bbmi7
AbMaj7
EbMaj7#11
FMaj7#11
FMaj7#11
DMaj7#11
DMaj7#11
EbMaj7#11
EbMaj7#11
CMaj7
CMaj7
Fmi9
B7(#9)
B7(#9)
[SWING] ♩=
Emi (DORIAN)

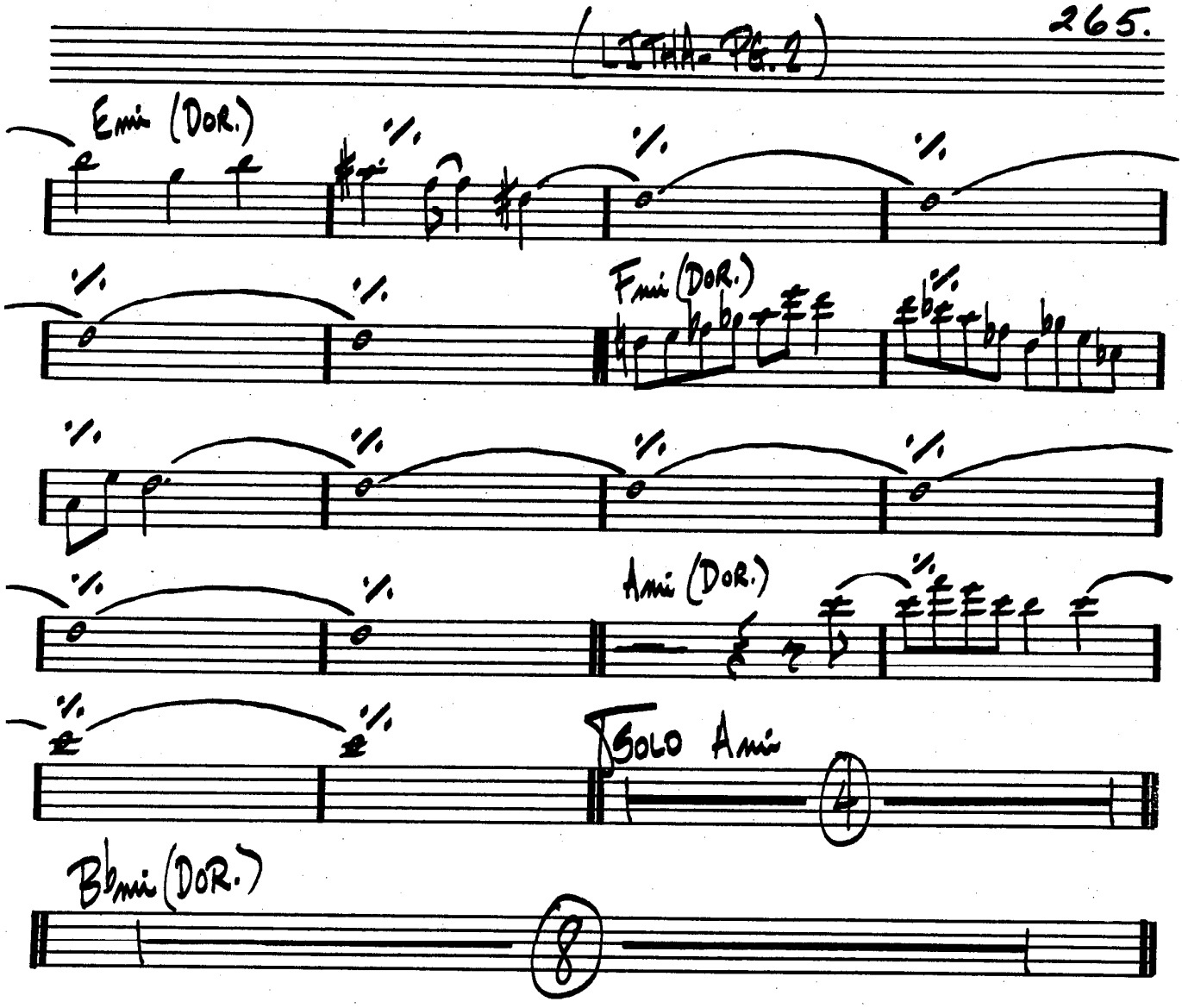

CHICK COREA - "INNER SPACE"

STAN GETZ - "SWEET RAIN"

(MED.)

LITTLE B'S POEM

BOBBY HUTCHERSON

(8va THROUGHOUT:

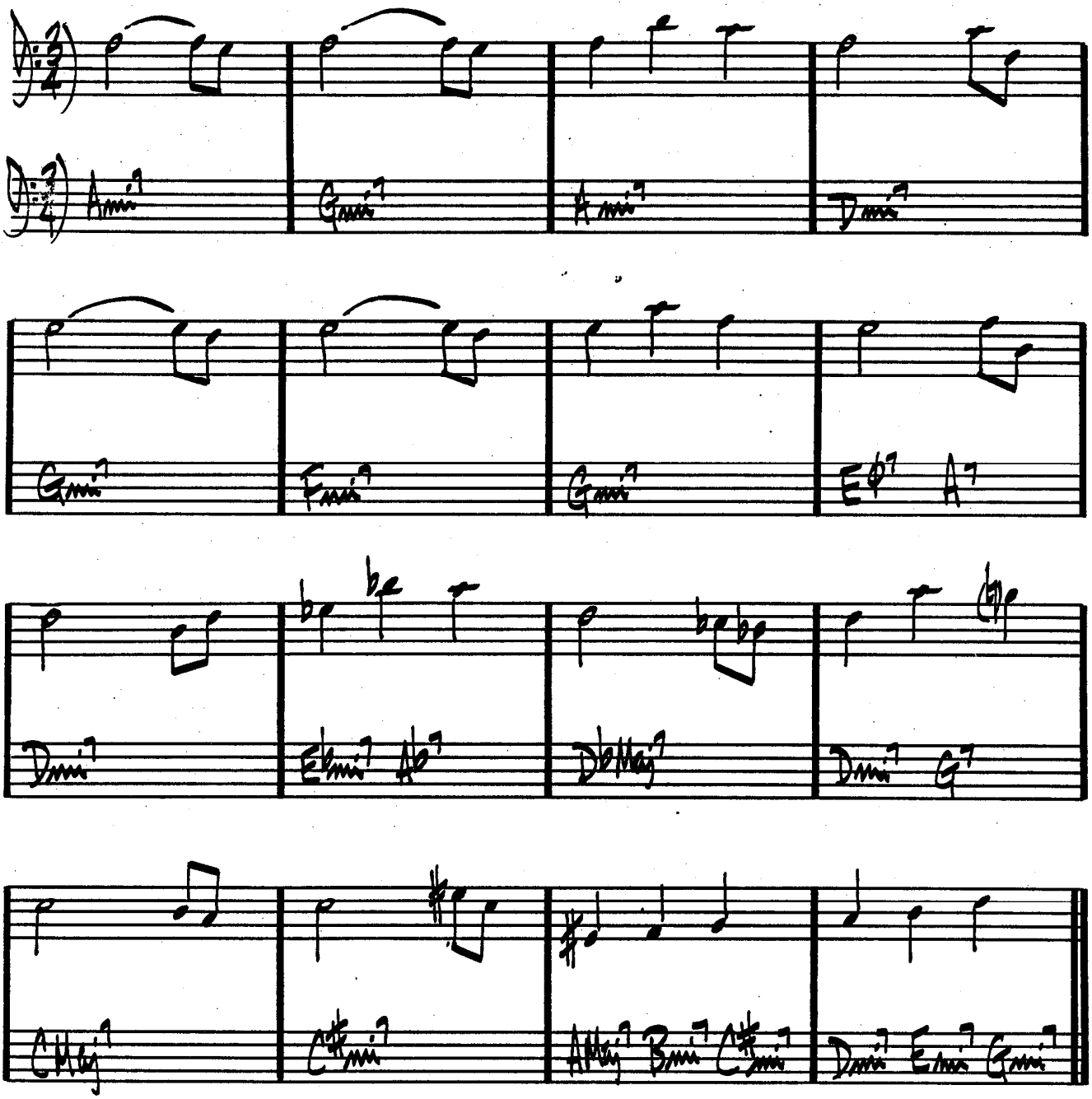

BOBBY HUTCHERSON – "COMPONENTS"

LITTLE NILES

RANDY WESTON

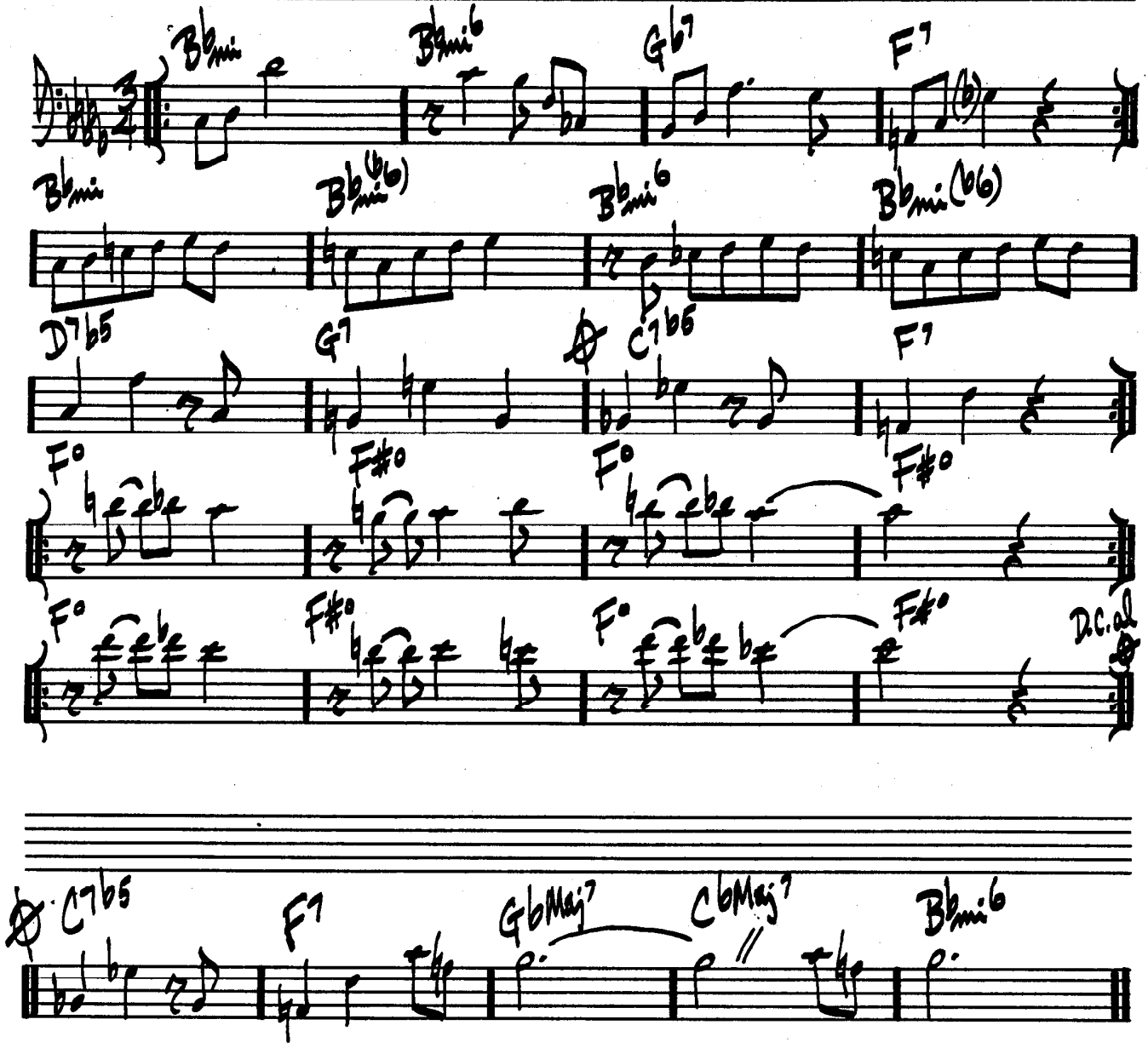

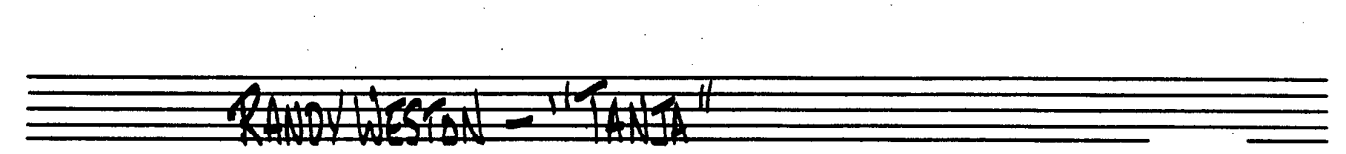

RANDY WESTON – "TANJA"

268.

(LATIN)

LITURGY

MICHAEL GIBBS

A

F#°

F#7

%

G°

E7

%

B♭7

A

%

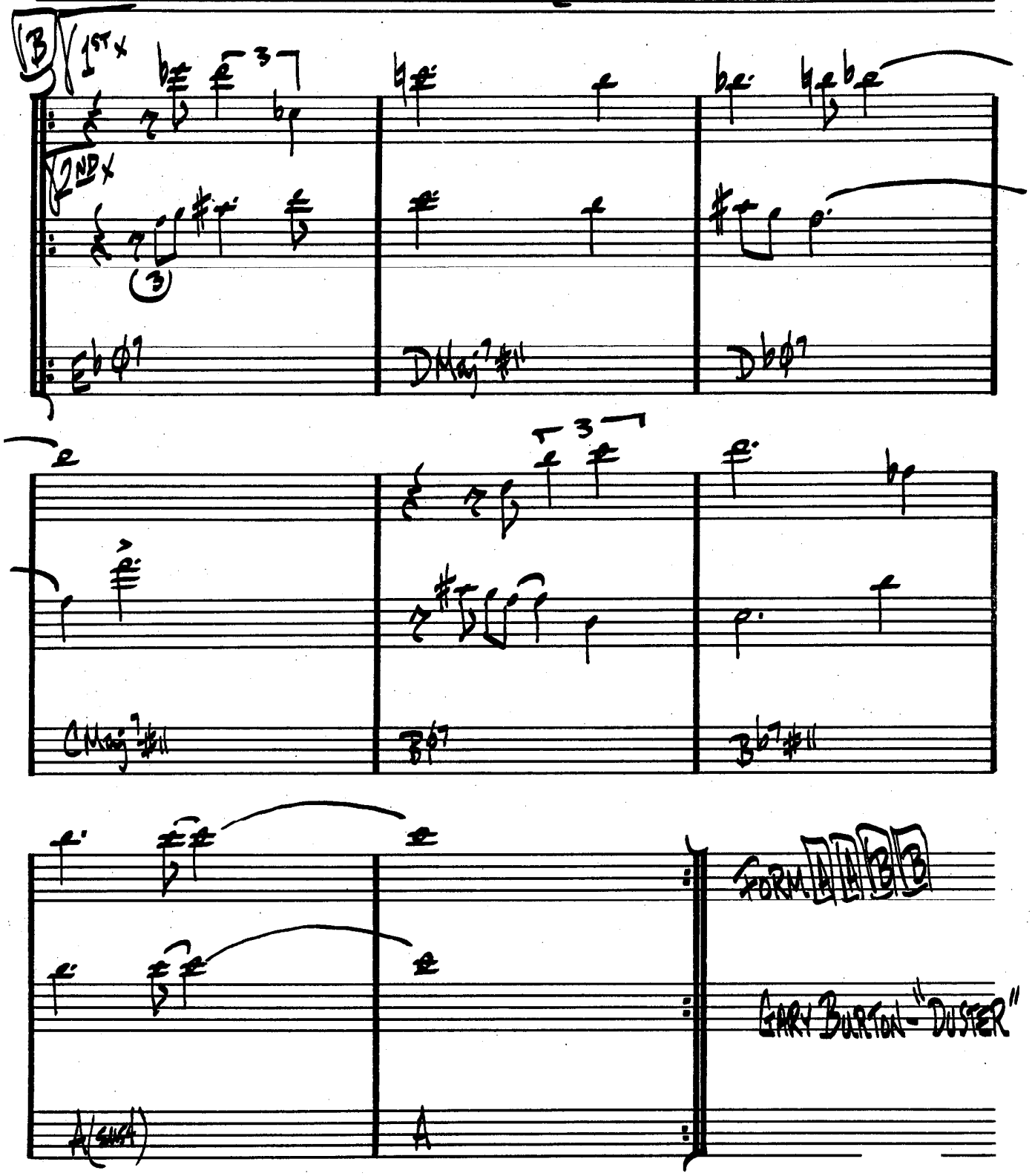
B
1ST X
2ND X
3
Eb ø7
DMaj7#11
Db ø7
CMaj7#11
Bø7
Bb7#11
A(SUS4)
A
FORM A A B B
GARY BURTON - "DUSTER"

(MED.)

LITTLE WALTZ

RON CARTER

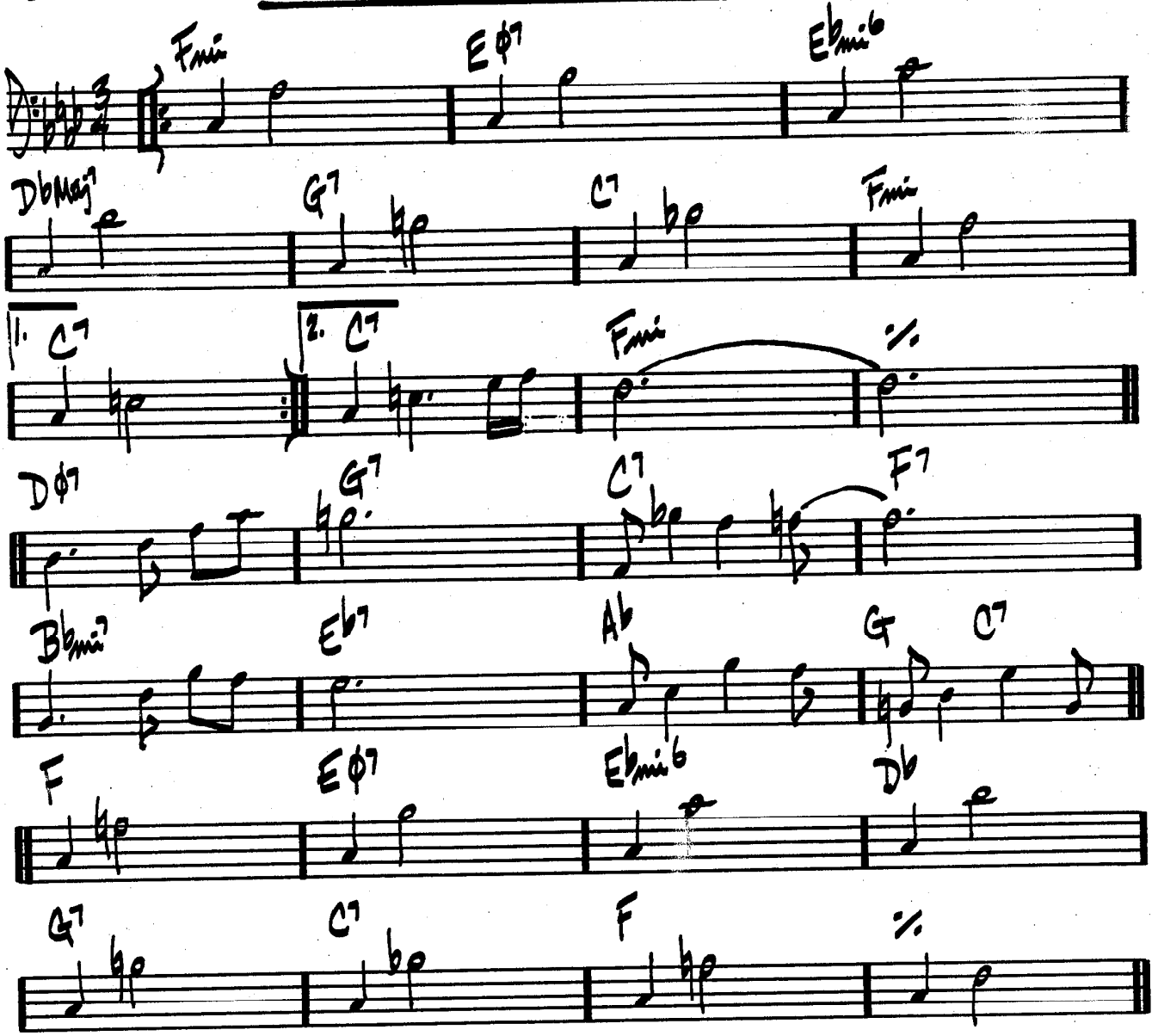

K. JARRETT

LONG AS YOU KNOW YOU'RE LIVING YOURS

INTRO: FUNK COMP. IN "F"
PNO. SOLO:

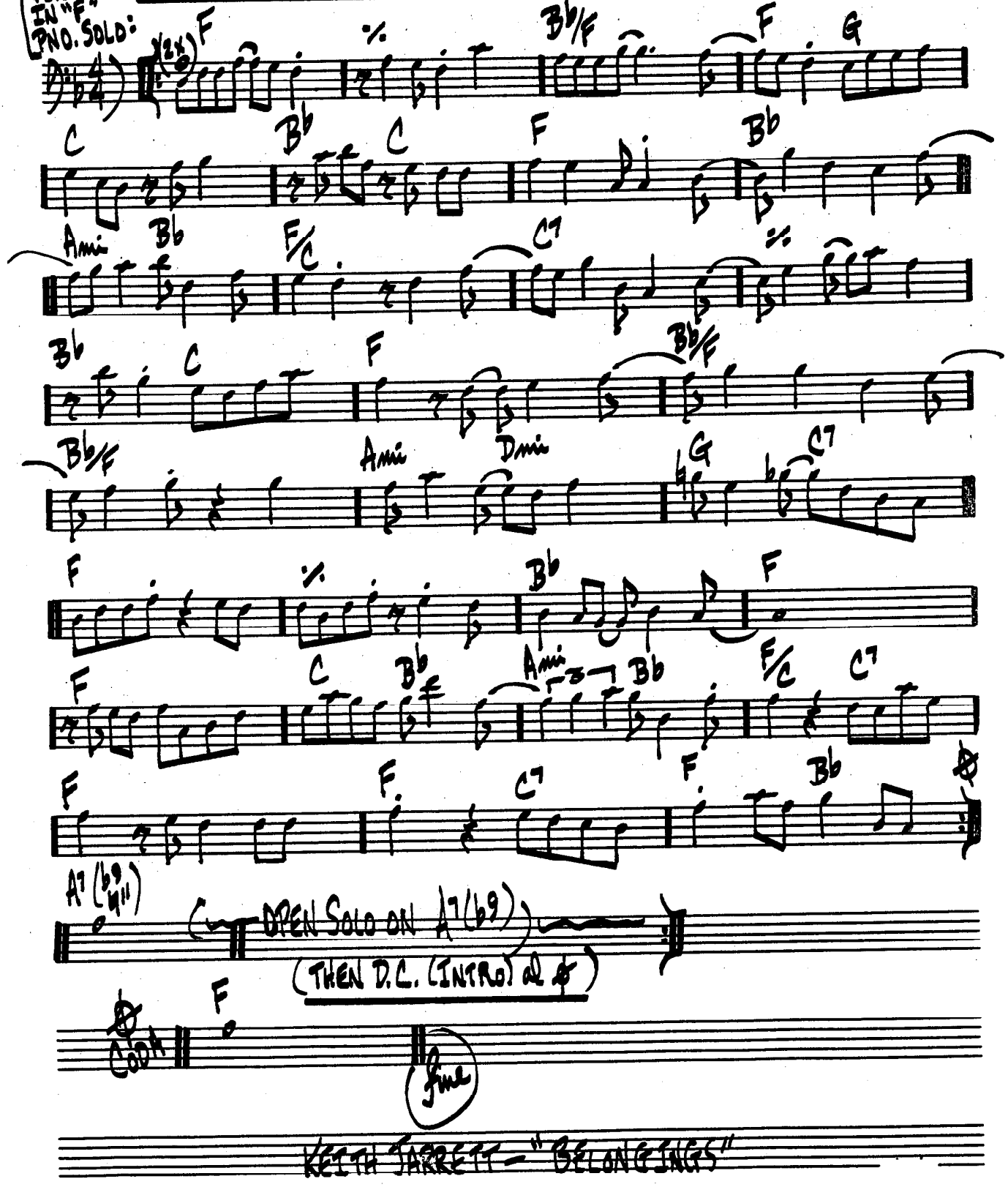

KEITH JARRETT — "BELONGINGS"

LONG AGO AND FAR AWAY

KERN / GERSHWIN

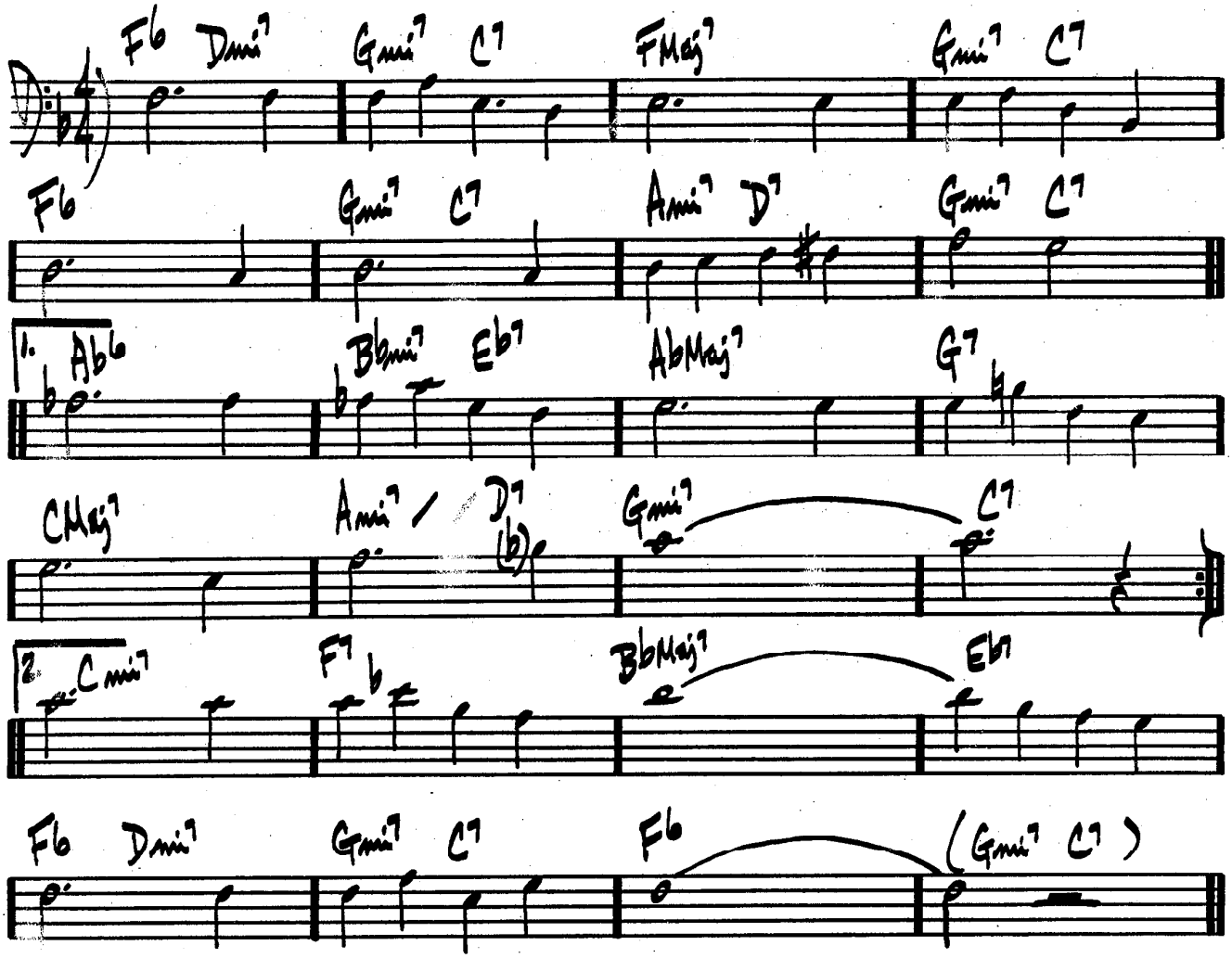

LONNIE'S LAMENT

JOHN COLTRANE

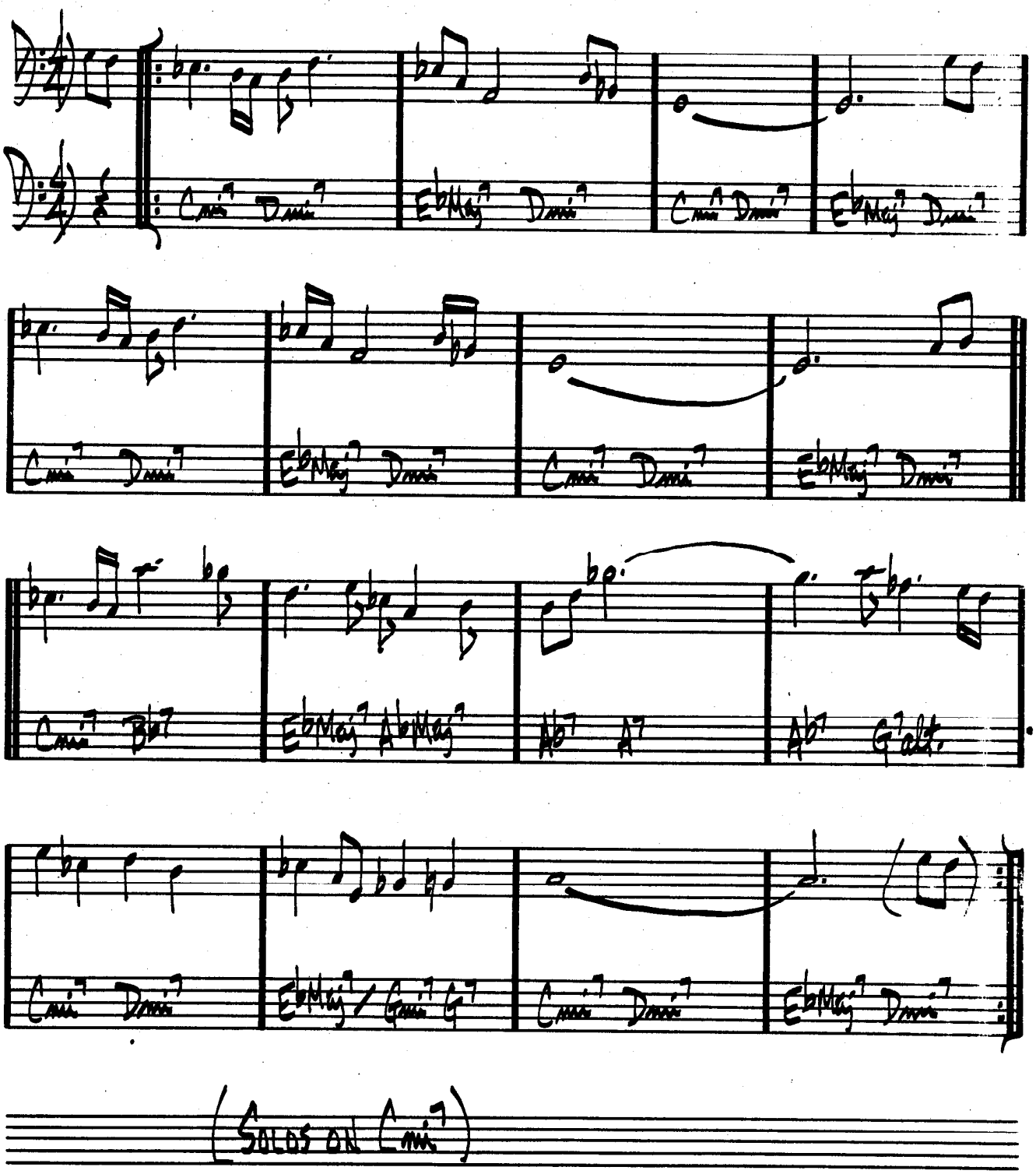

(SOLOS ON Cmi7)

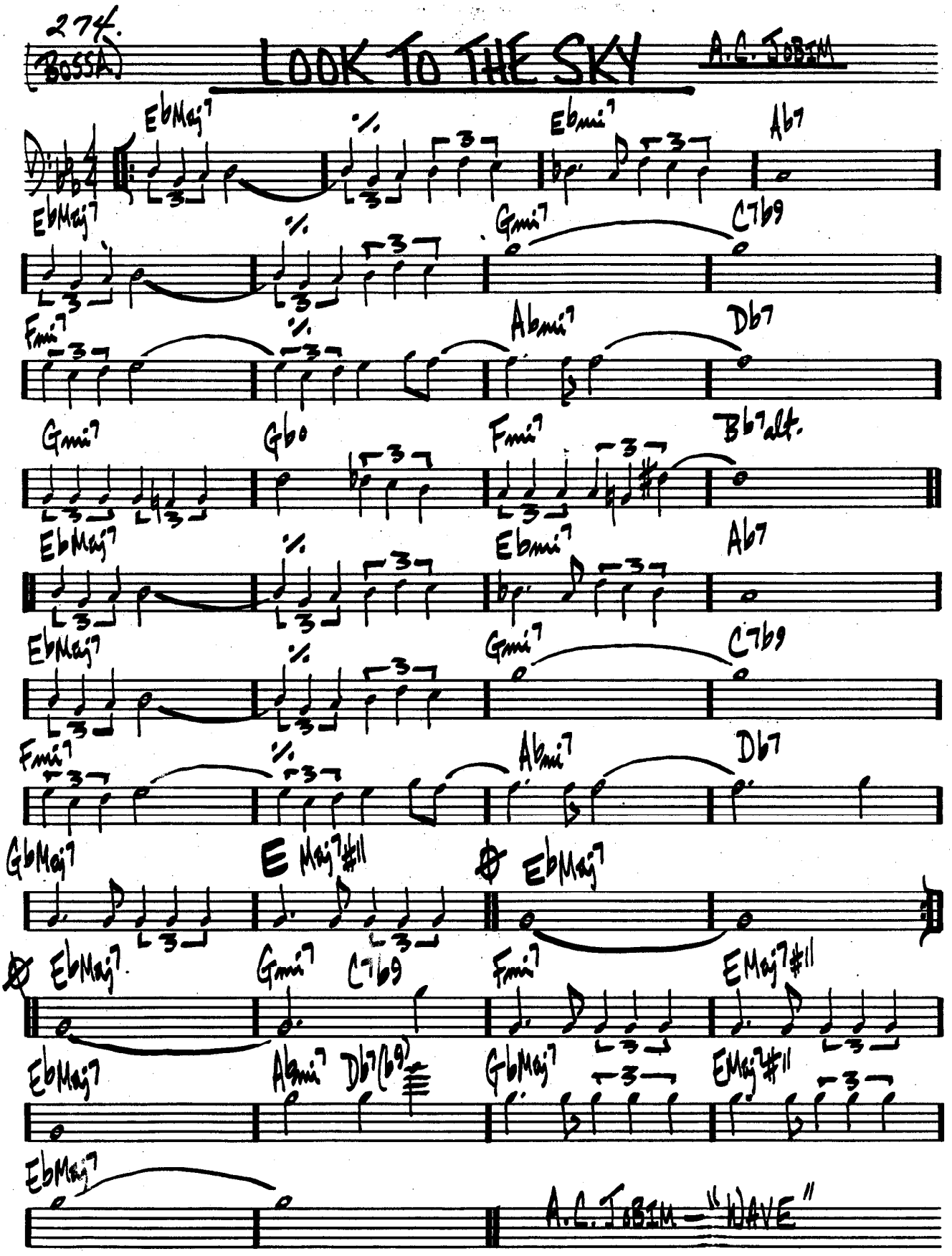
274.
(BOSSA)
LOOK TO THE SKY
A.C. JOBIM
EbMaj7
Ebmi7
Ab7
Gmi7
C7b9
Fmi7
Abmi7
Db7
Gb°
Bb7alt.
GbMaj7
EMaj7#11
EbMaj7
A.C. JOBIM — "WAVE"

LOOKING BACK

RICHARD NILES

(MED. ROCK)

(8va THROUGHOUT)

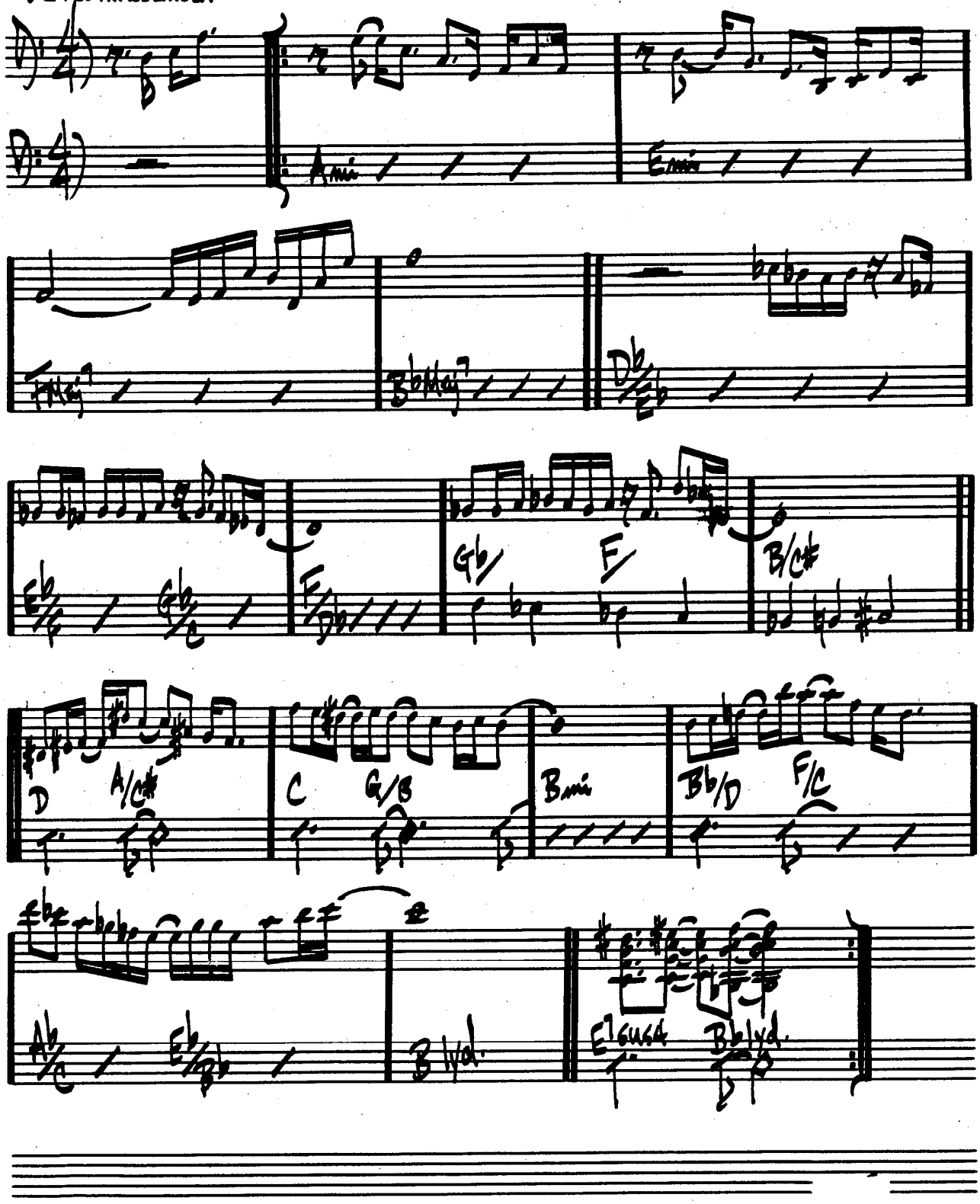

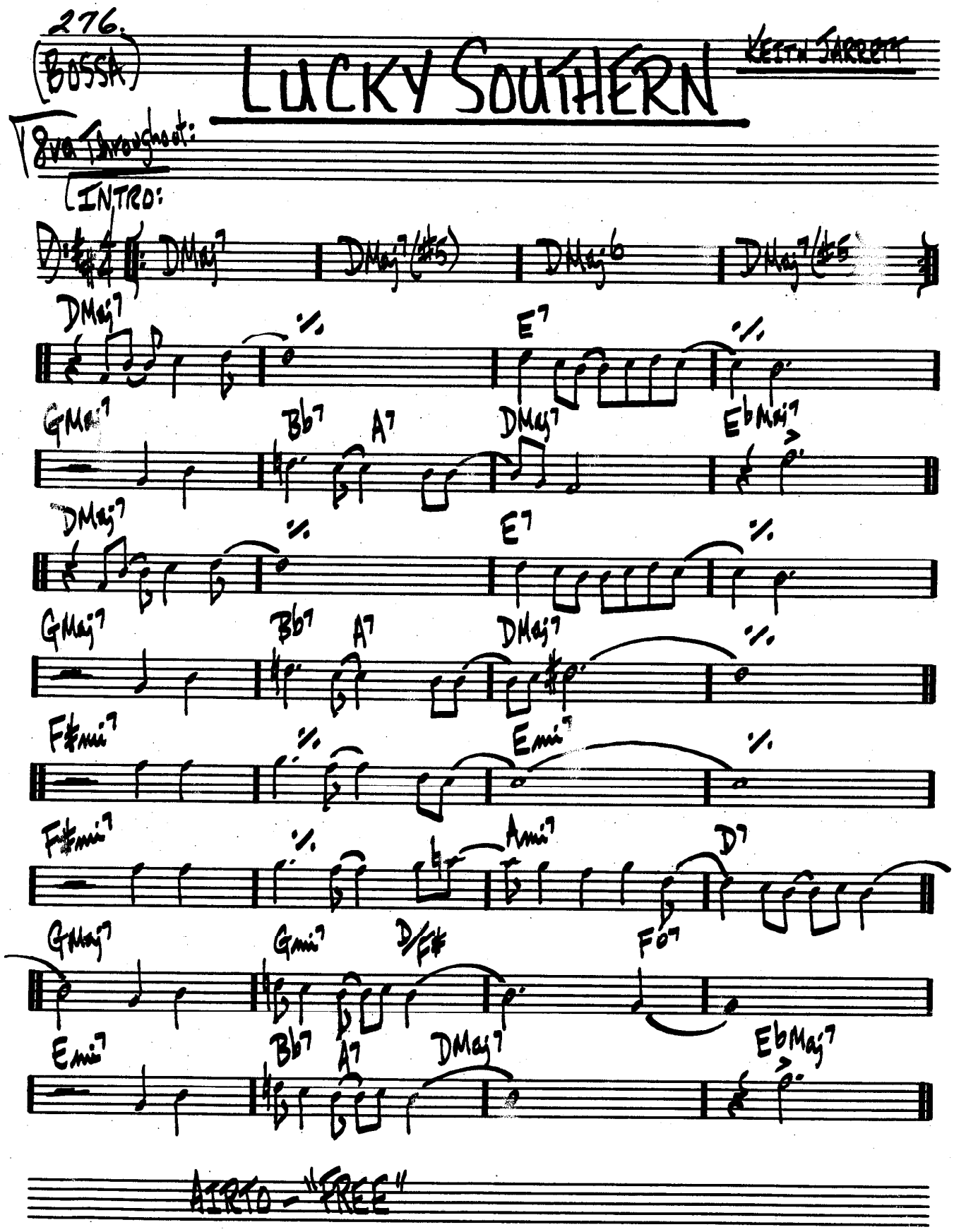
276.
(BOSSA)
LUCKY SOUTHERN
KEITH JARRETT
8va throughout:
INTRO:
DMaj7
DMaj7(#5)
DMaj6
DMaj7(#5)
DMaj7
E7
GMaj7
Bb7
A7
DMaj7
EbMaj7
DMaj7
E7
GMaj7
Bb7
A7
DMaj7
F#mi7
Emi7
F#mi7
Ami7
D7
GMaj7
Gmi7
D/F#
F07
Emi7
Bb7
A7
DMaj7
EbMaj7
AIRTO - "FREE"

(NEO.)

GEORGE SHEARING

LULLABY OF BIRDLAND

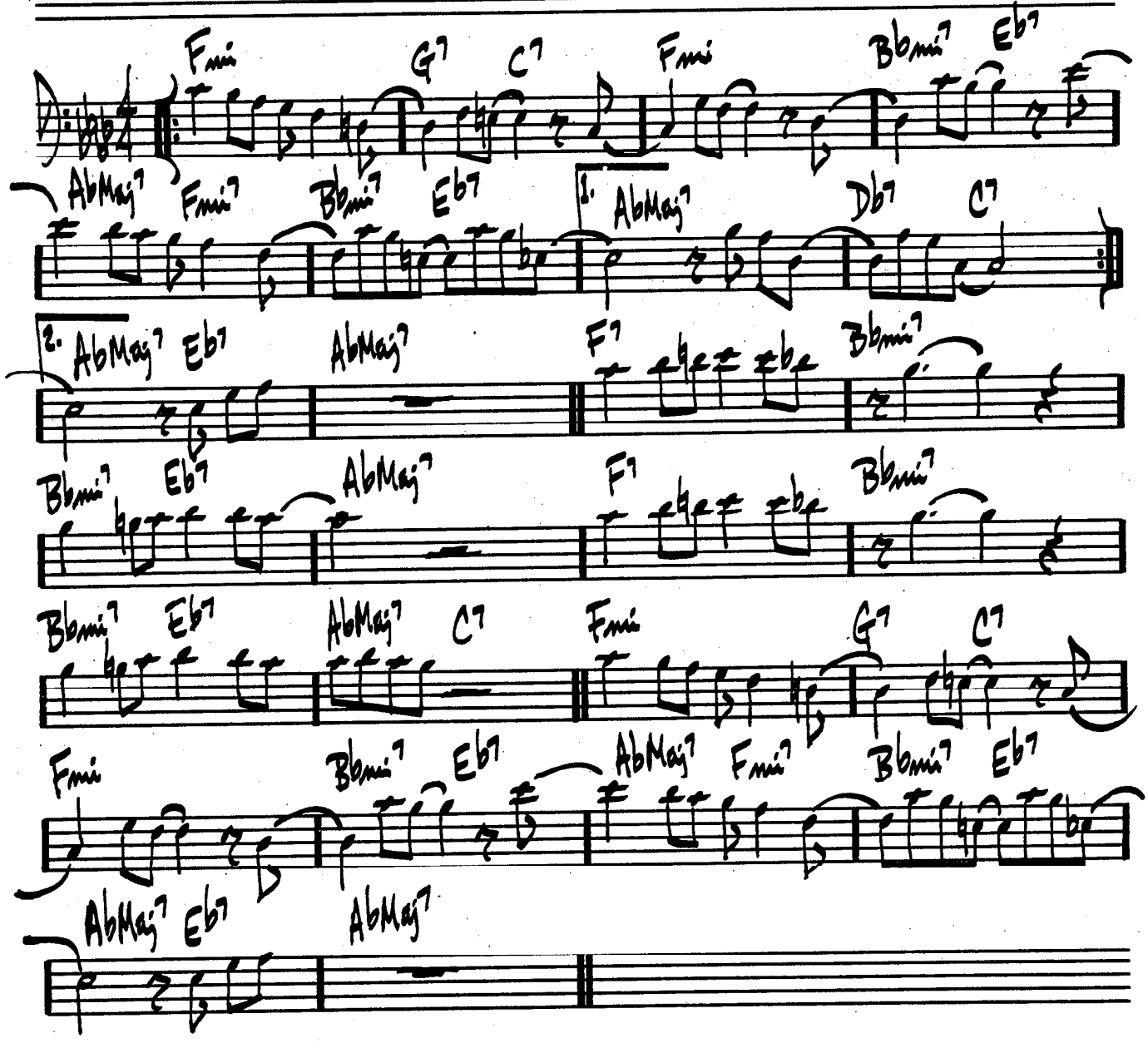

"THE BUD POWELL TRIO"

MED. BALLAD

LUSH LIFE

BILLY STRAYHORN

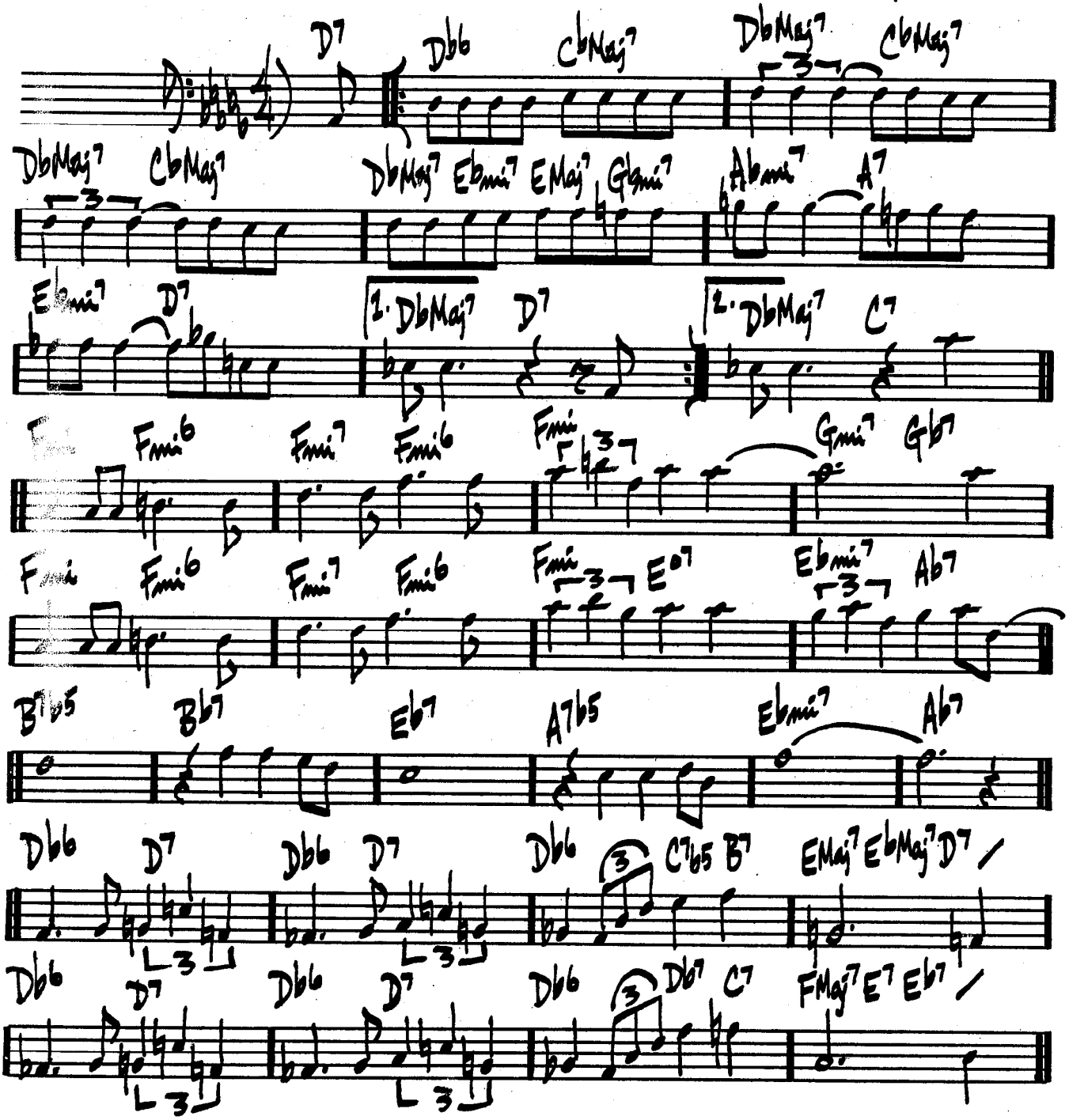

(LUSH LIFE – PG2.)

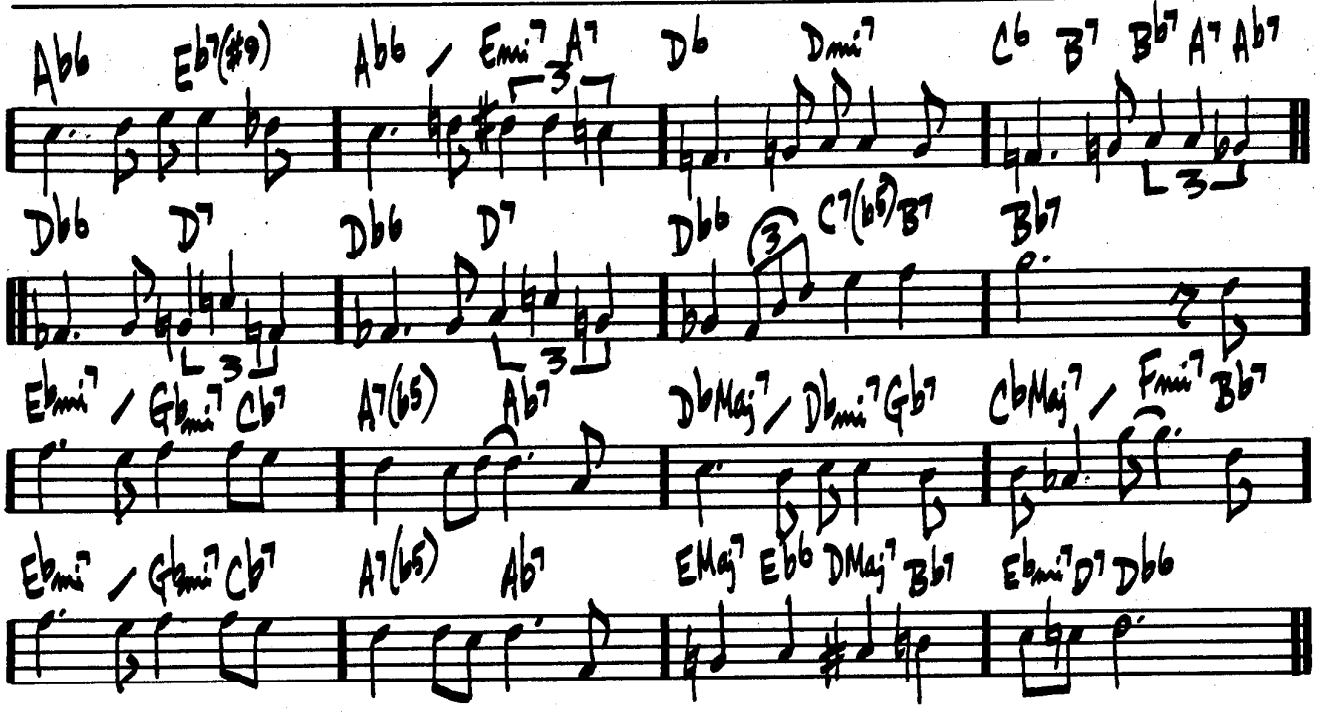

JOHN COLTRANE – "LUSH LIFE"

STAN GETZ – "CAPTAIN MARVEL"

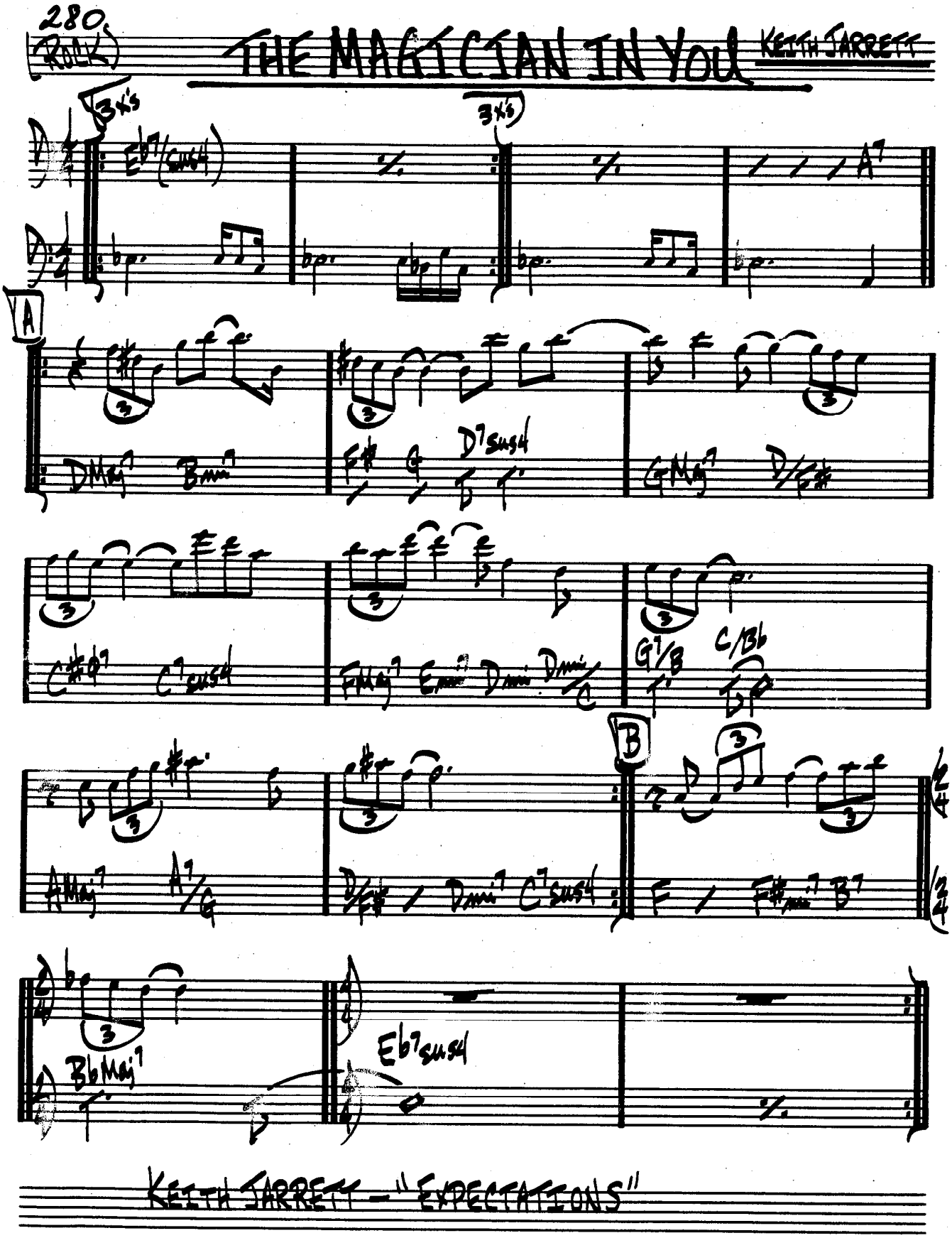
280.
(ROLK)
THE MAGICIAN IN YOU
KEITH JARRETT
3x's
3x's
Eb7(sus4)
A7
A
DMaj7
Bmin7
F#
G
D7sus4
GMaj7
D/F#
C#b9
C7sus4
FMaj7
Emin7
Dmin
Dmin/C
G7/B
C/Bb
AMaj7
A7/G
D/F#
Dmin7
C7sus4
B
F
F#min7
B7
BbMaj7
Eb7sus4
KEITH JARRETT – "EXPECTATIONS"

MAIDEN VOYAGE

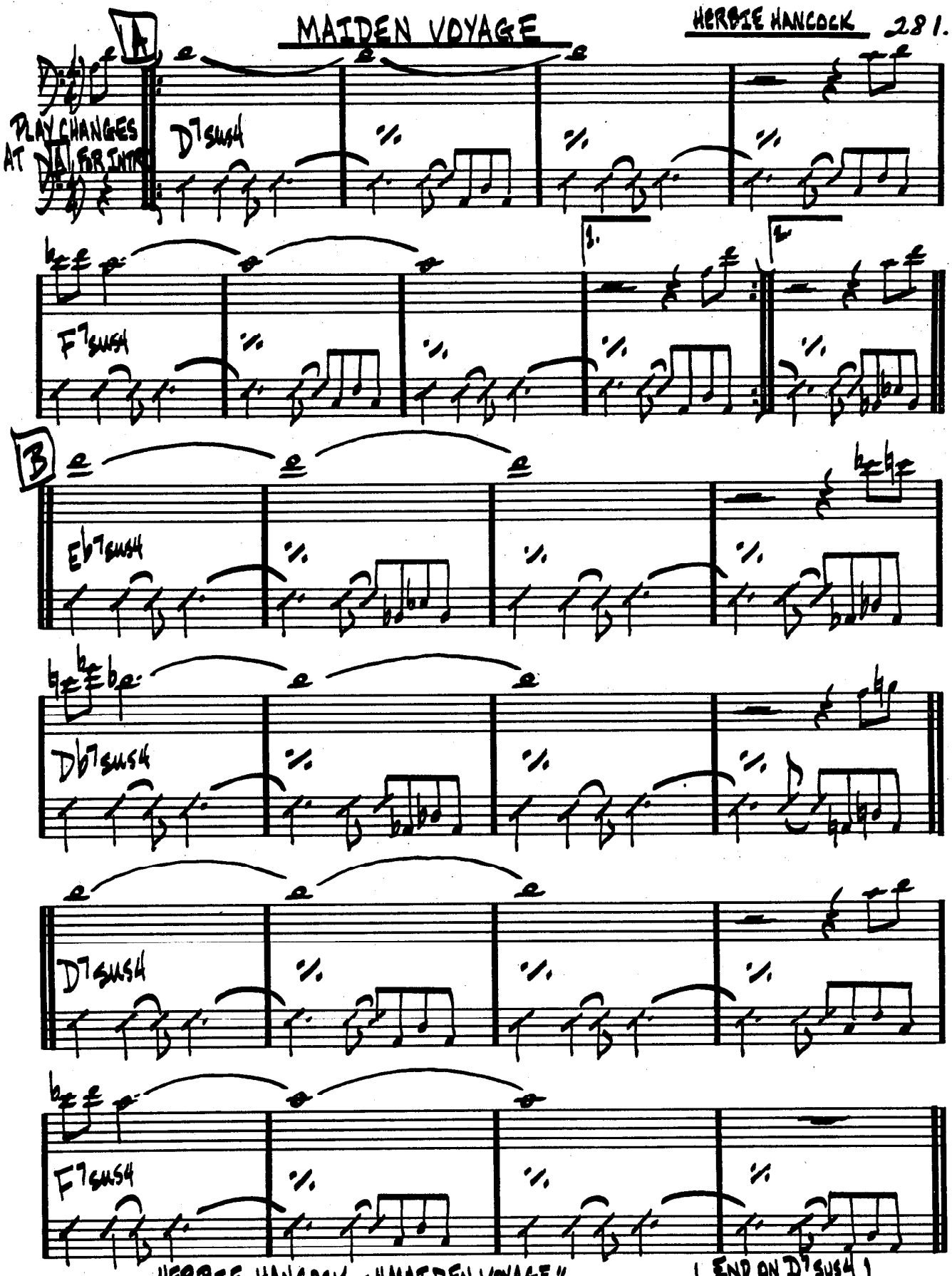

HERBIE HANCOCK - "MAIDEN VOYAGE"

(END ON D7sus4)

MALLET MAN

GORDON BECK

8VA THROUGHOUT
TOP PART ONLY:

INTRO:

Ab7sus4

1st X ONLY

PLAY 4X

LAST X

GbMaj7

F7

Bb

A

Eb7 Db7 B7 A7 Ab7sus4

GbMaj7 EMaj7#11 F/Db

1.

7sus4

CONT. 8VB. (TOP PART) (MALLET MAN - PG. 2)

2.

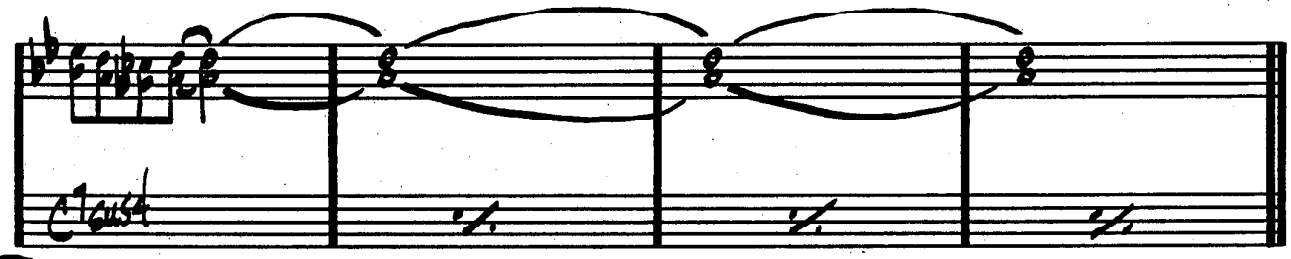

B

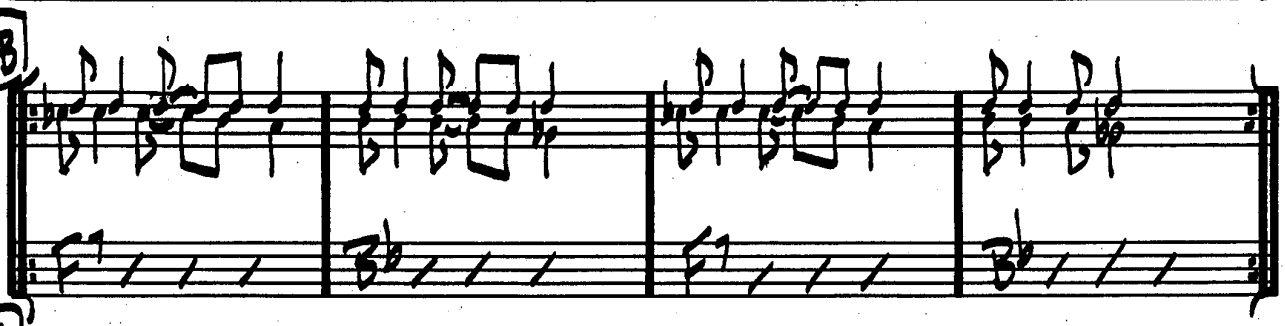

C

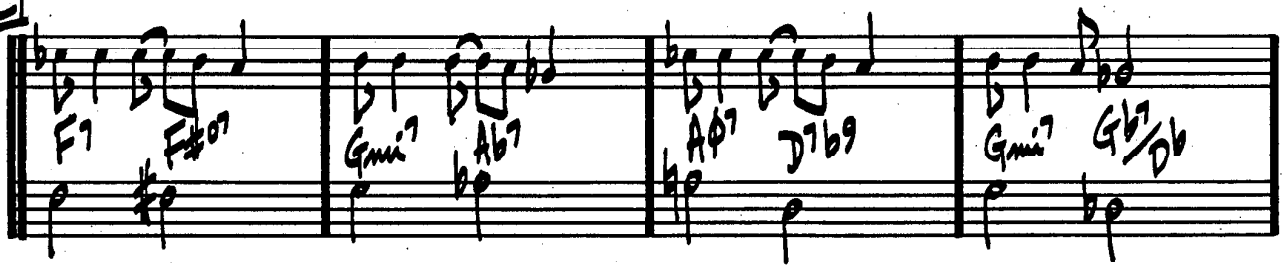

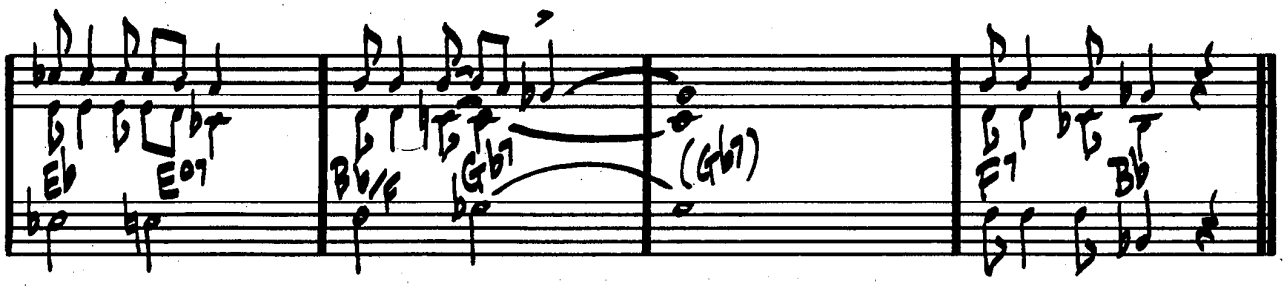

GARY BURTON - "NEW QUARTET"

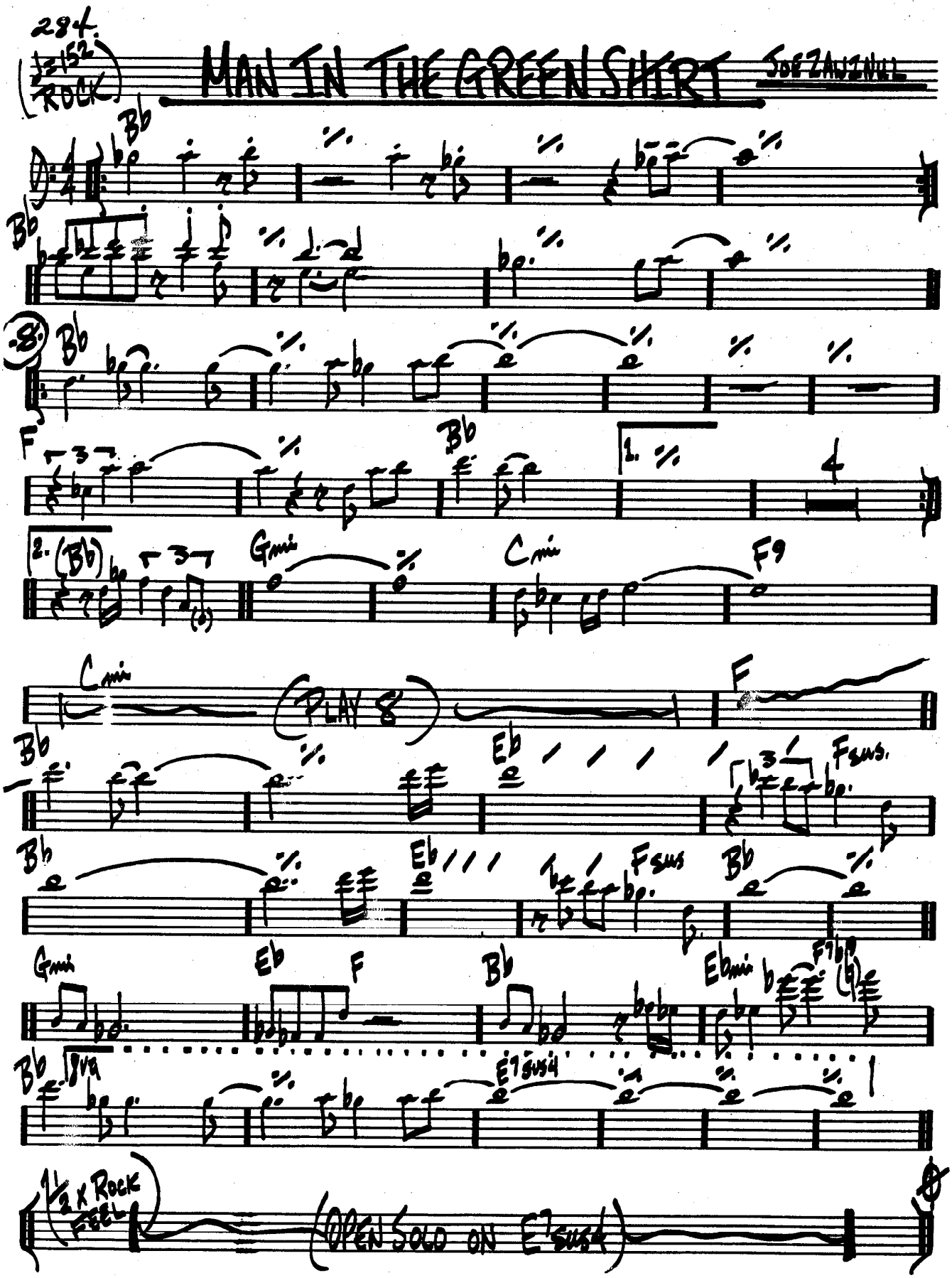
284.
♩=152
ROCK
MAN IN THE GREEN SHIRT
JOE ZAWINUL
Bb
F
Gmin
Cmin
F9
(PLAY 8)
Eb
Fsus.
Fsus
Ebmin
F7b9
8va
E7sus4
1/2 x ROCK FEEL
(OPEN SOLO ON E7sus4)

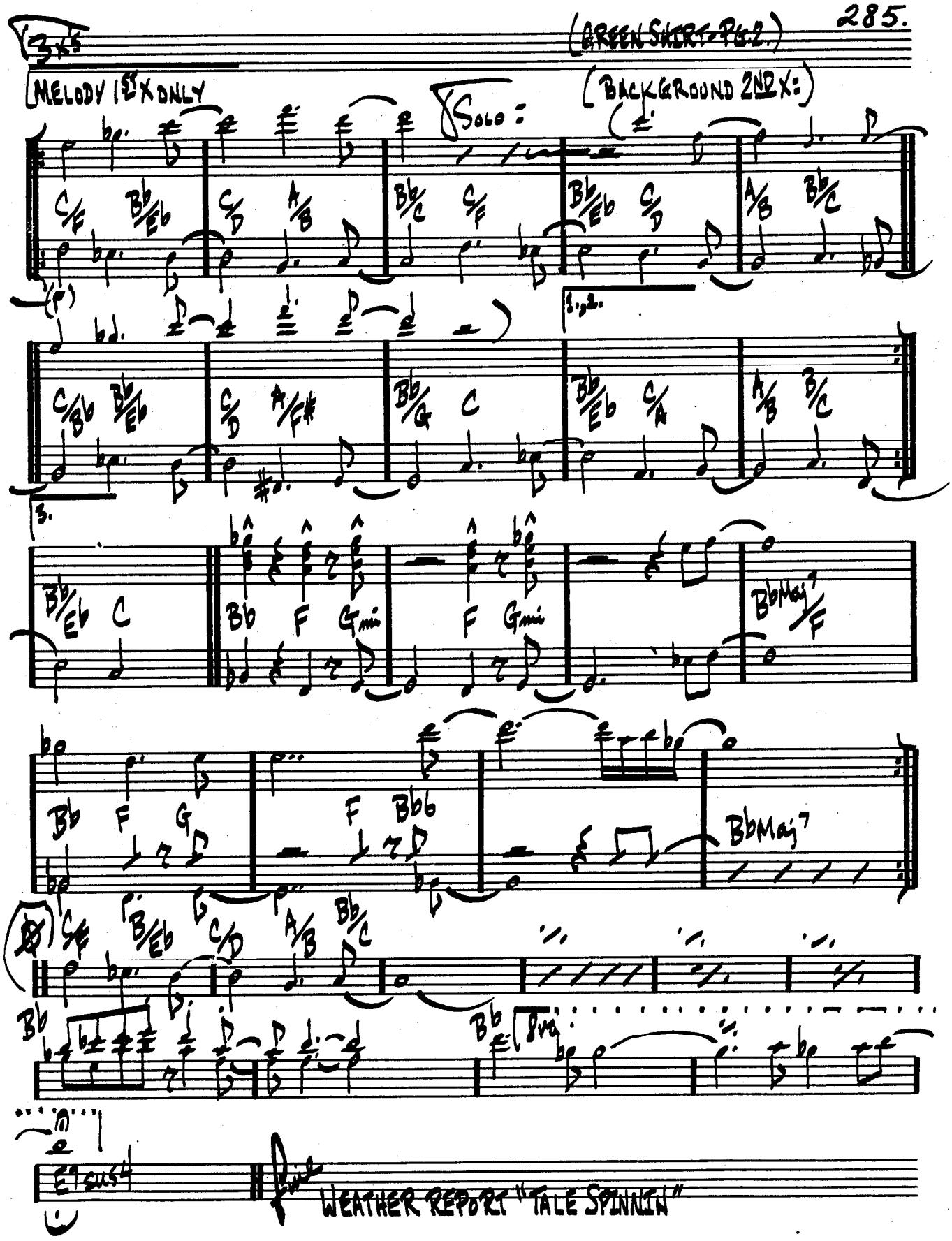
3x5
(GREEN SHEET - PG.2.)
MELODY 1ST X ONLY
Solo:
(BACKGROUND 2ND X:)
C/F Bb/Eb C/D A/B Bb/C C/F Bb/Eb C/D A/B Bb/C
C/Bb Bb/Eb C/D A/F# Bb/G C Bb/Eb C/A A/B B/C
Bb/Eb C Bb F Gmin F Gmin BbMaj7/F
Bb F G F Bb6 BbMaj7
C/F Bb/Eb C/D A/B Bb/C
Bb Bb
8va
Eb sus4
WEATHER REPORT "TALE SPINNIN"

286.

(♩=166)

MAHJONG

DRUM INTRO:

ON CUE: (LATIN) Fmi7

SIM. RHYTH. Fmi7

Fmi7

DbMaj7

DbMaj7

SWING D7#9 Ebmi7 Ab7 DbMaj7 Dbmi7 Gb7

LATIN SIM. Fmi7

Fmi7

WAYNE SHORTER – "Ju-Ju"

MAY DANCE

DAVE HOLLAND

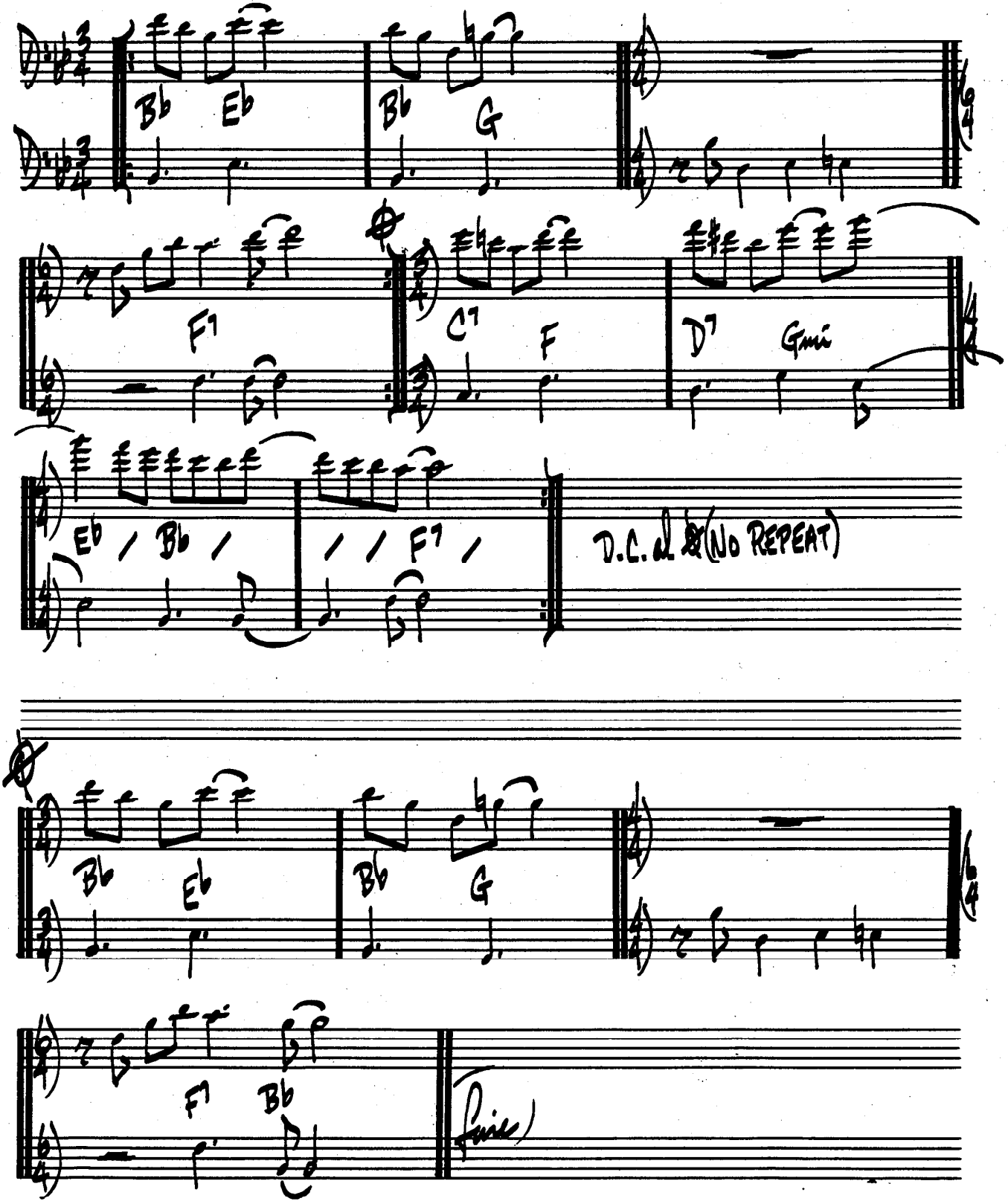

288.

(BOSSA)

MEDITATION

A.C. JOBIM

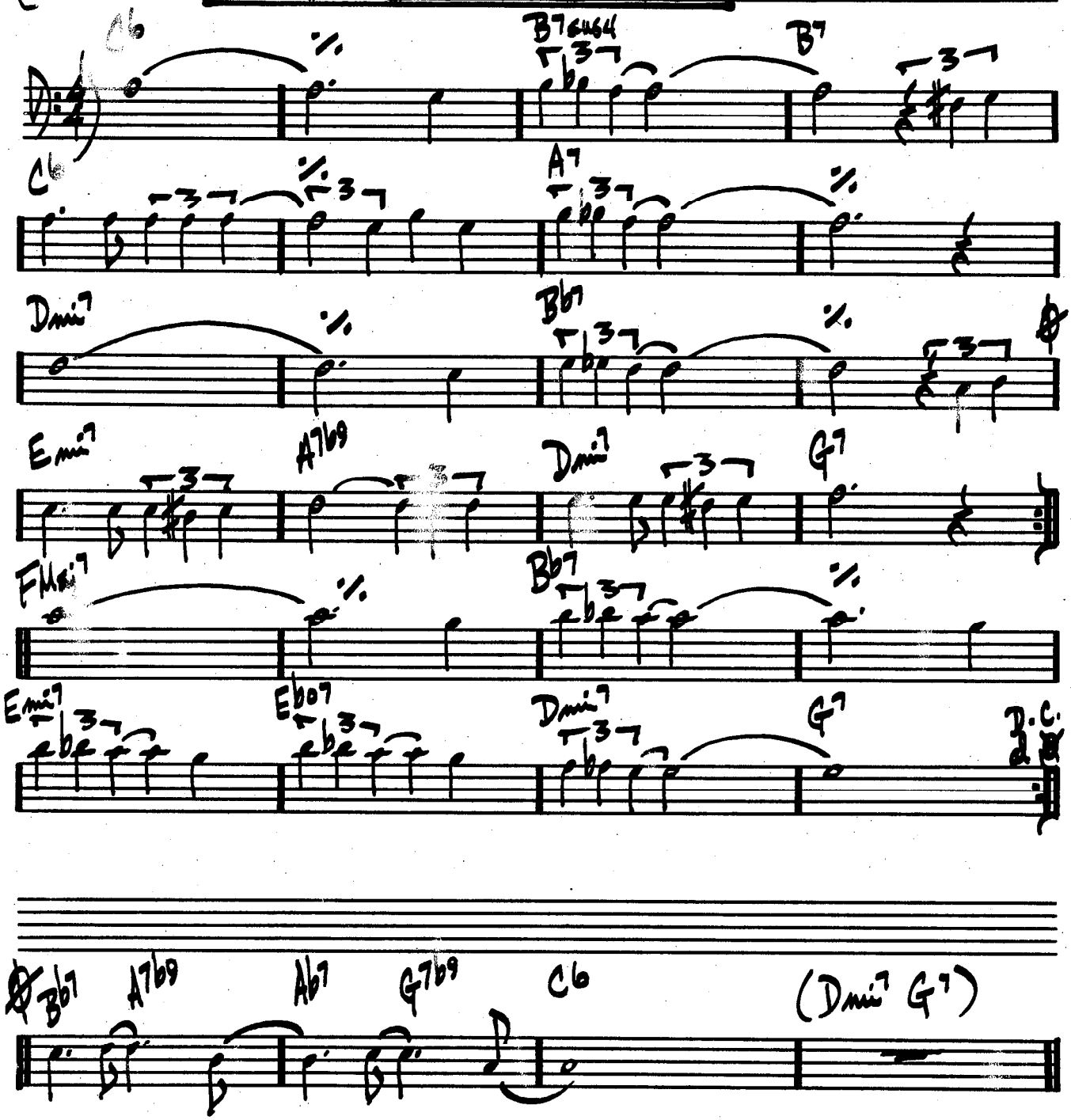

ANTONIO CARLOS JOBIM – "THE COMPOSER OF DESAFINADO PLAYS"

(LATIN)

MEMORIES OF TOMORROW

K. JARRETT

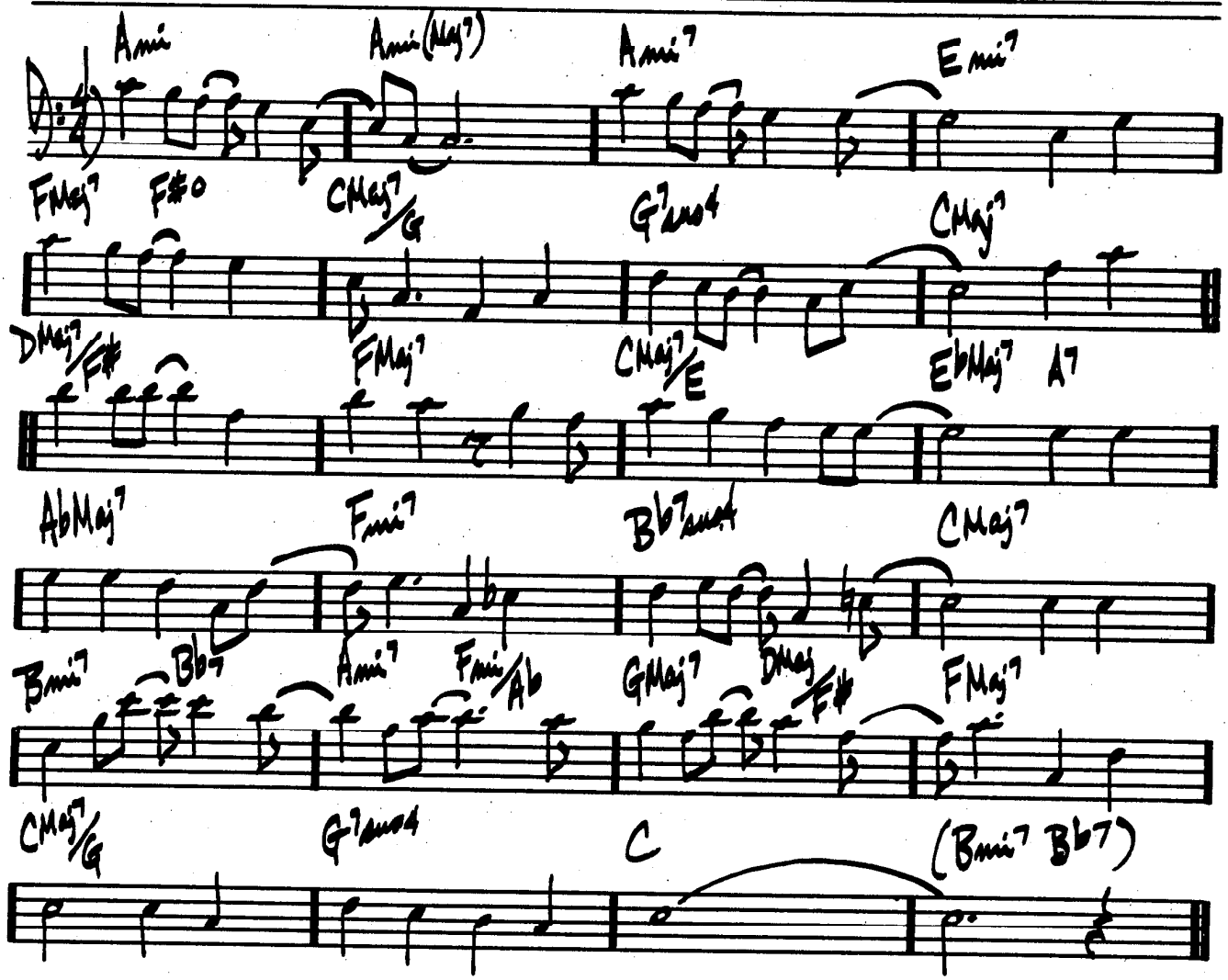

KEITH JARRETT – "THE KÖLN CONCERT (PART II C)"

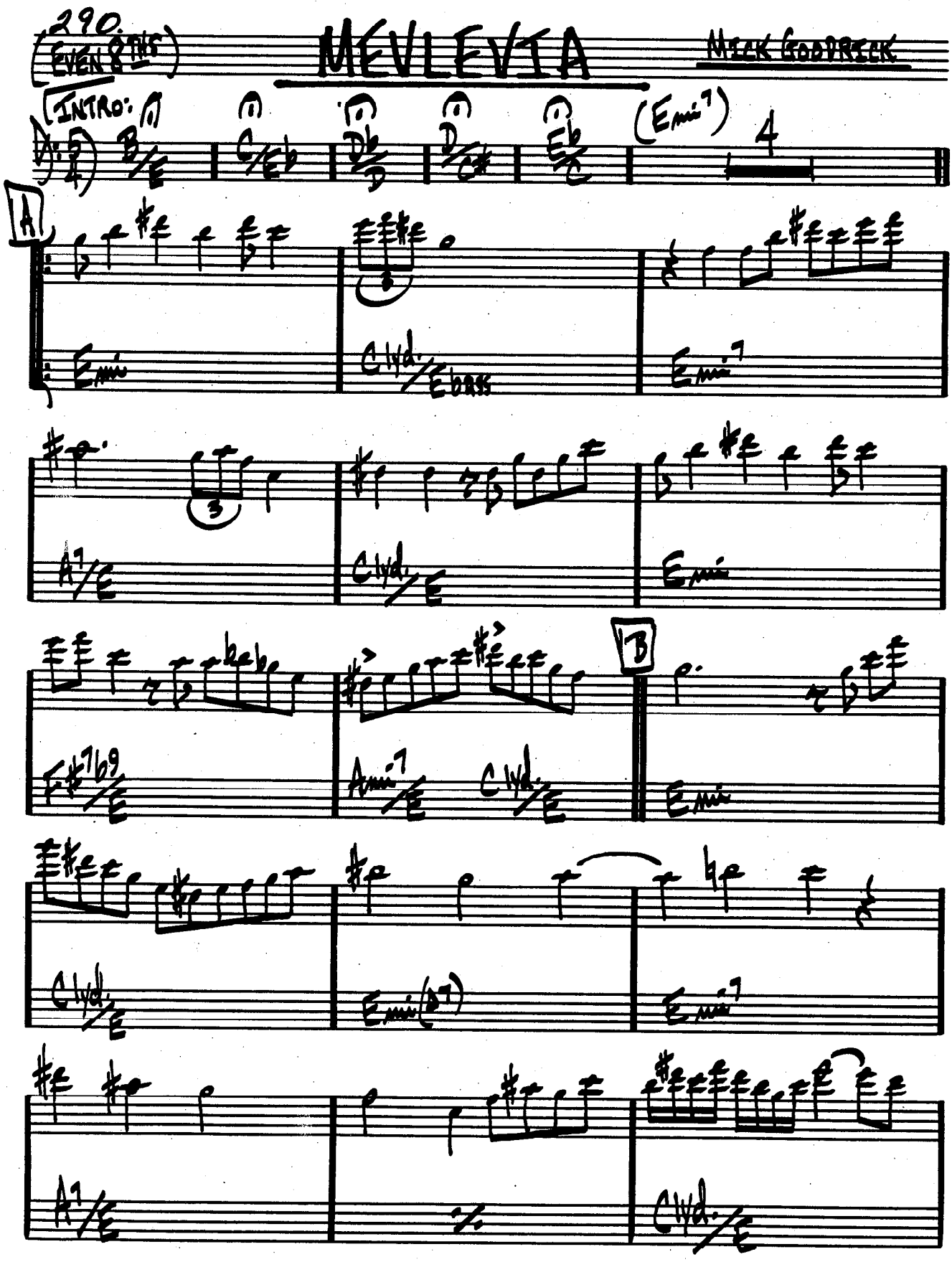
290.
(EVEN 8THS)
MEVLEVIA
MICK GOODRICK
INTRO:
(Emi7)
4
A
Emi
Clyd./Ebass
Emi7
A7/E
Clyd./E
Emi
F#7b9/E
Ami7/E
Clyd./E
B
Emi
Clyd./E
Emi(A7)
Emi7
A7/E
Clyd./E

(MEULEVIA-Pg.2.)

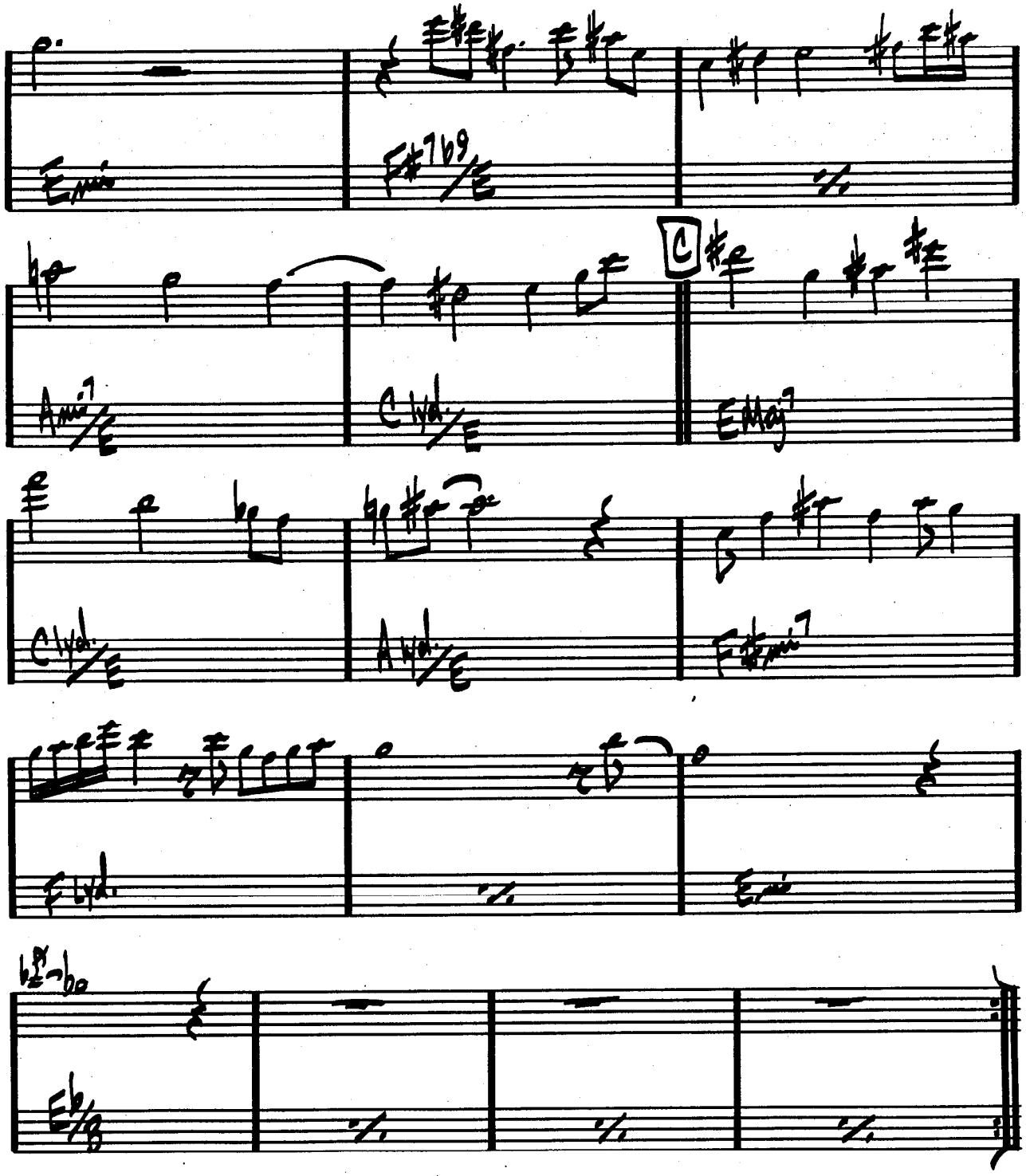

GARY BURTON — "RING"

MICHELE

LENNON / McCARTNEY

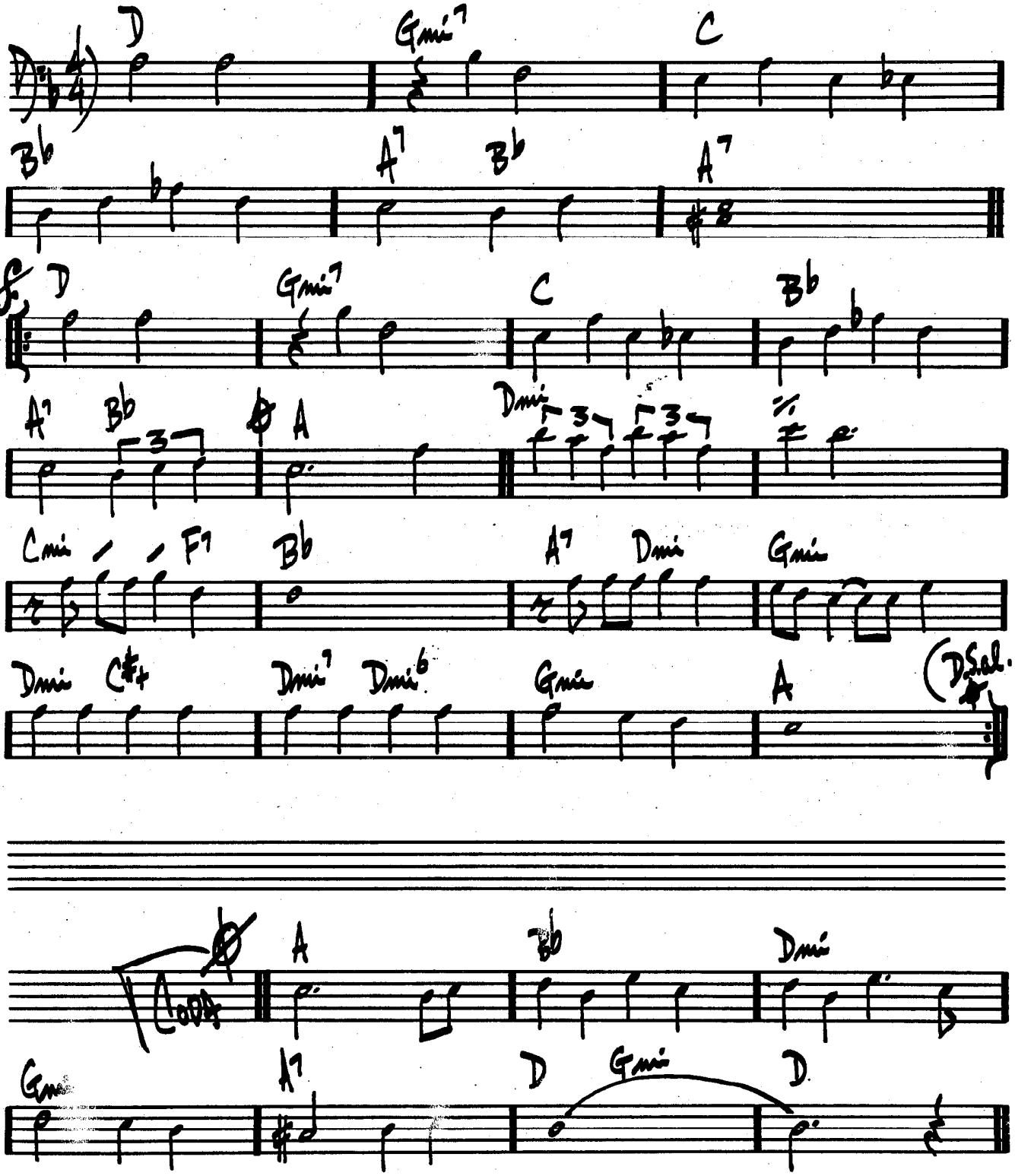

(MODERATE)

MIDNIGHT MOOD

JOE ZAWINUL

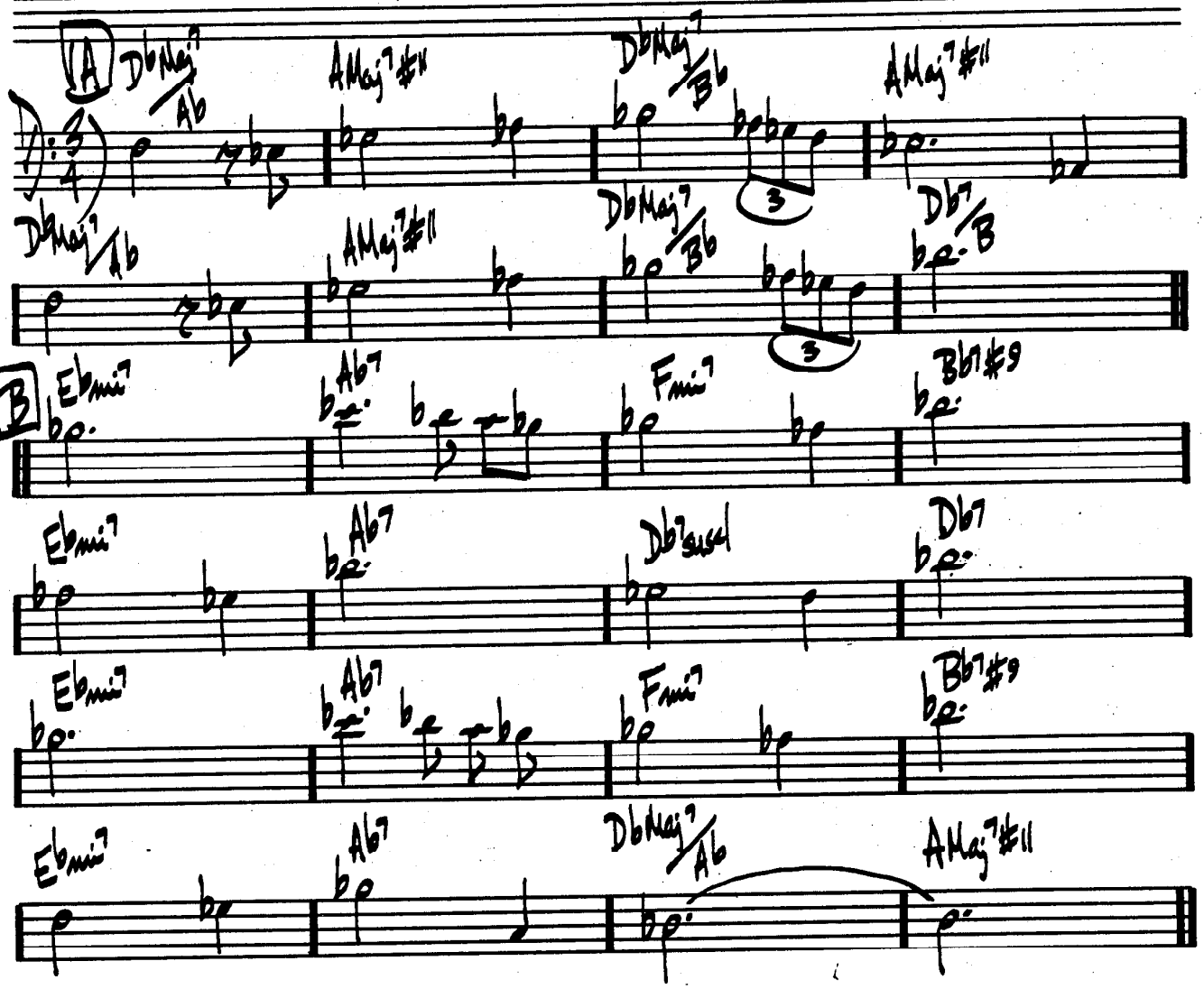

294.

(MED. SLOW)

MILANO

JOHN LEWIS

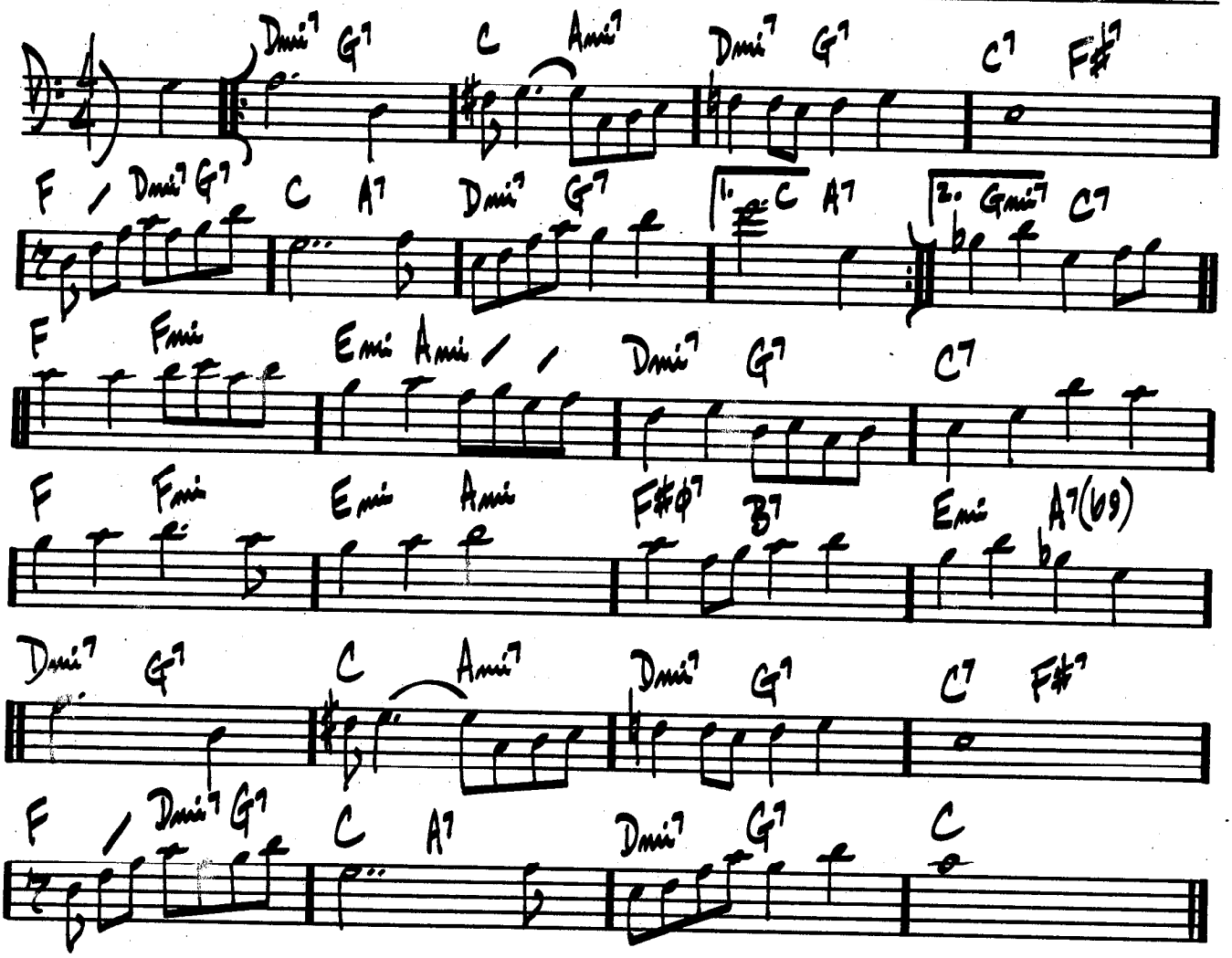

M.J.Q. — "THE MODERN JAZZ QUARTET"

(UP)

MINORITY

ART GRAYCE

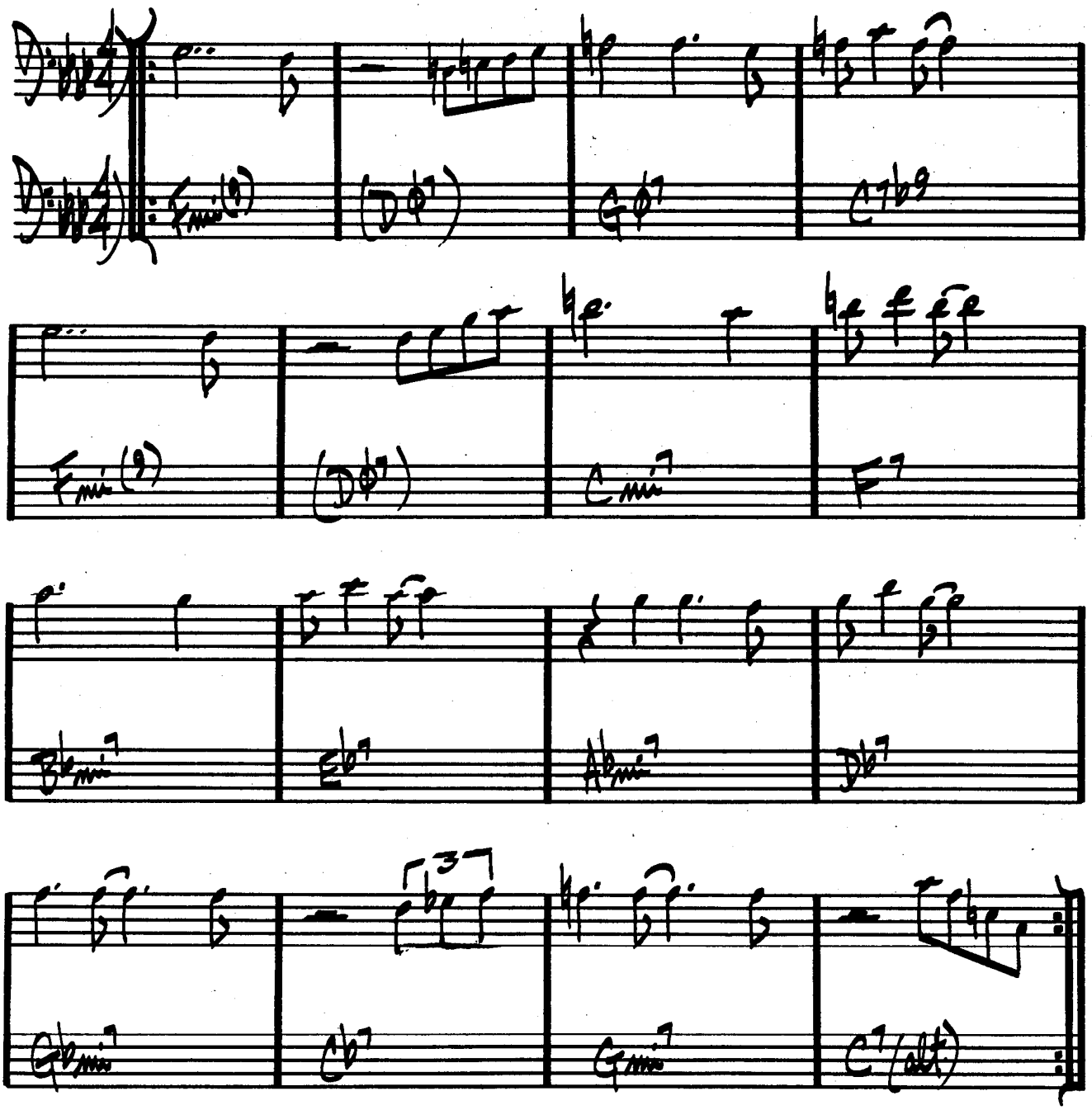

(BALLAD)

MISTY

ERROL GARNER

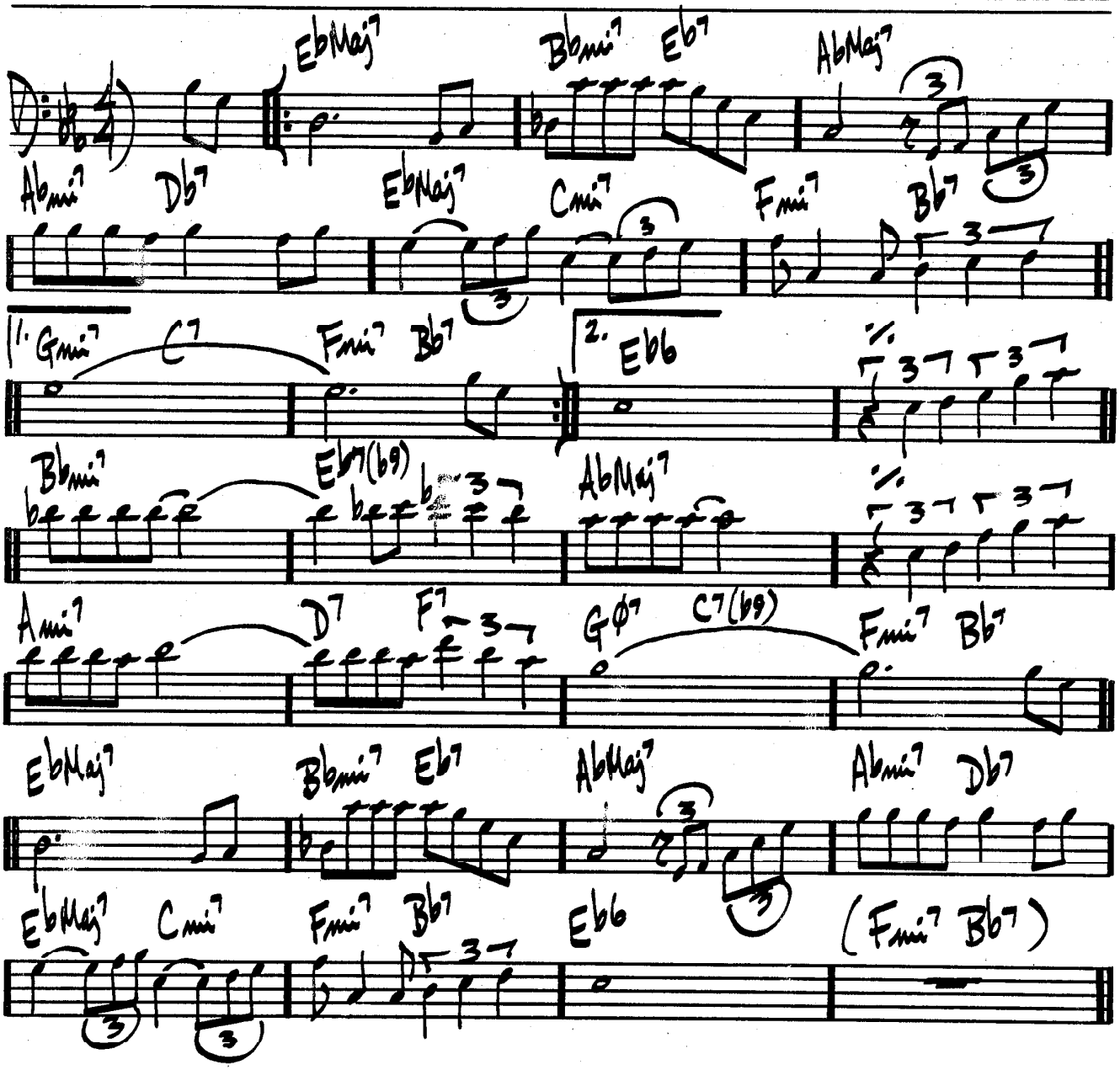

MIYAKO

WAYNE SHORTER

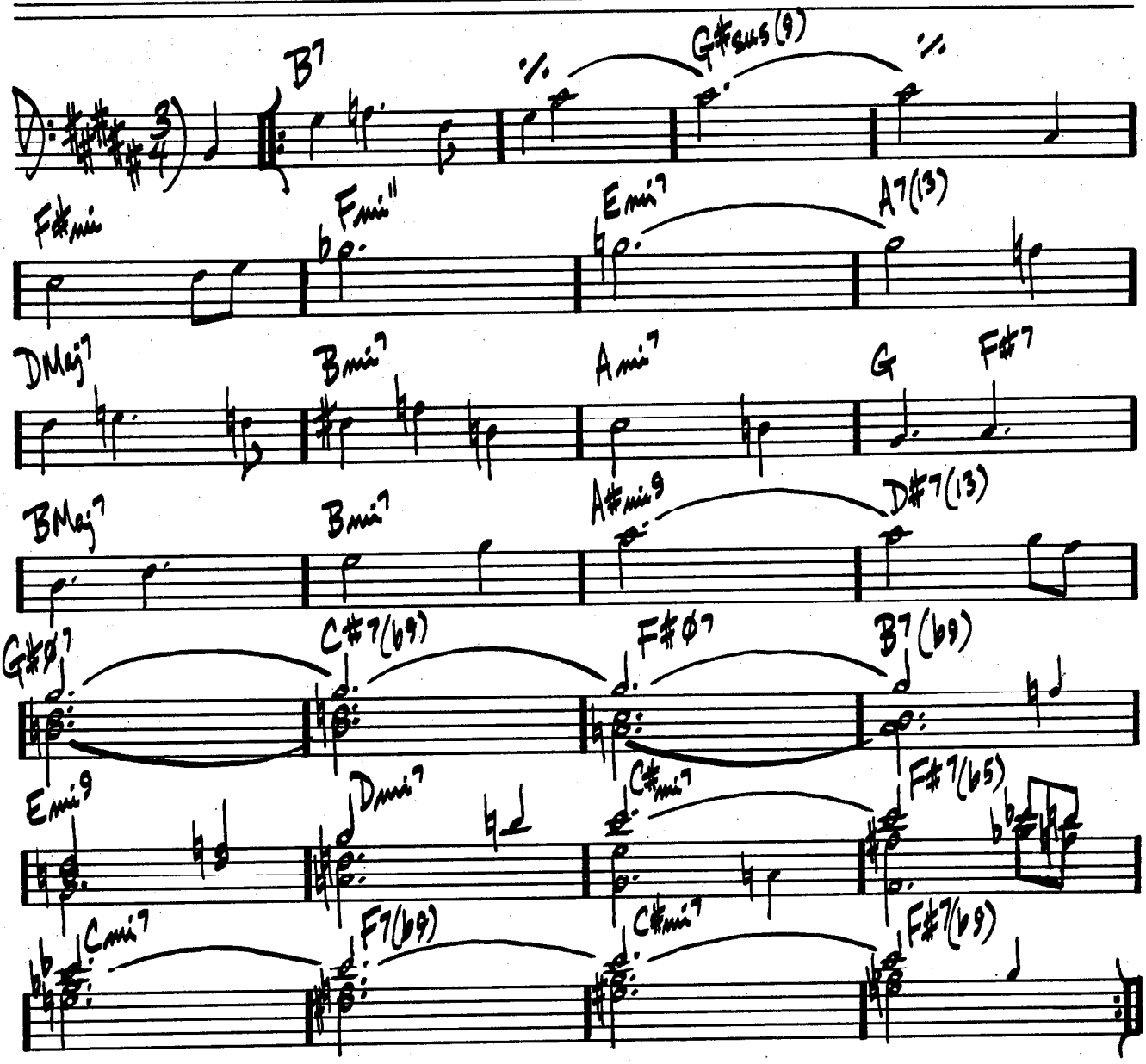

WAYNE SHORTER – "SCHIZOPHRENIA"

MOLTEN GLASS

JOE FARRELL

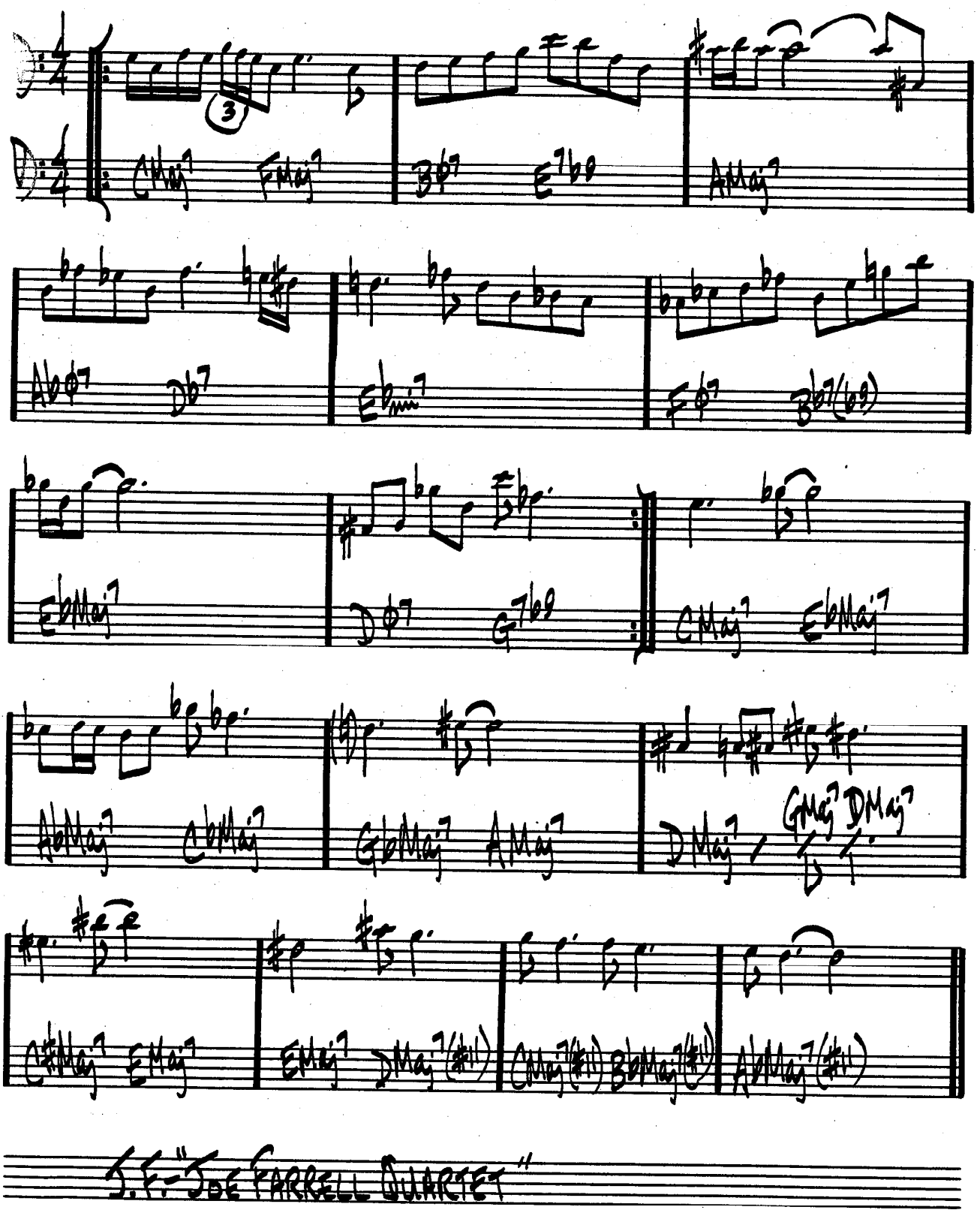

J.F. "JOE FARRELL QUARTET"

(UP)

MOMENT'S NOTICE

COLTRANE

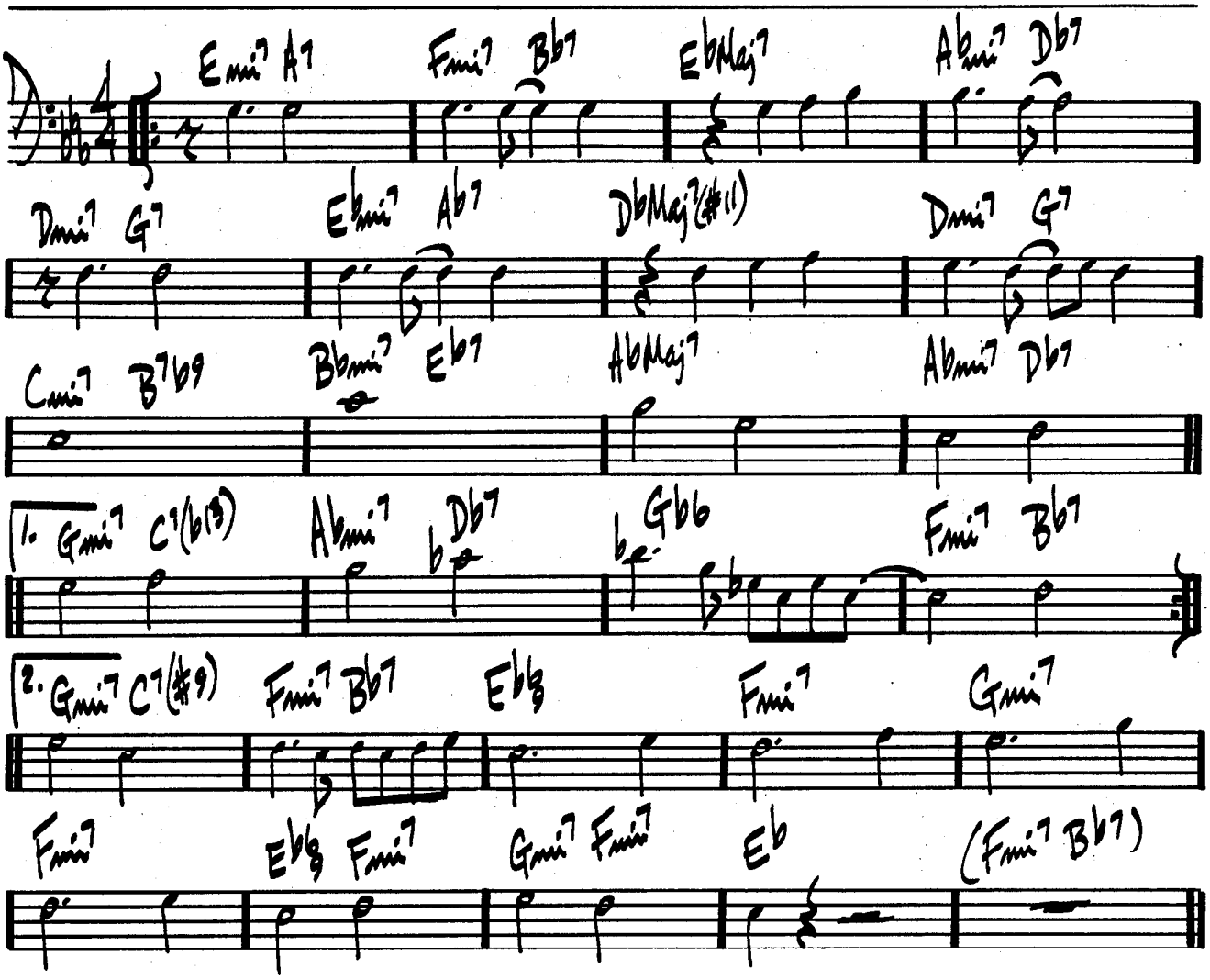

JOHN COLTRANE — "BLUE TRANE"

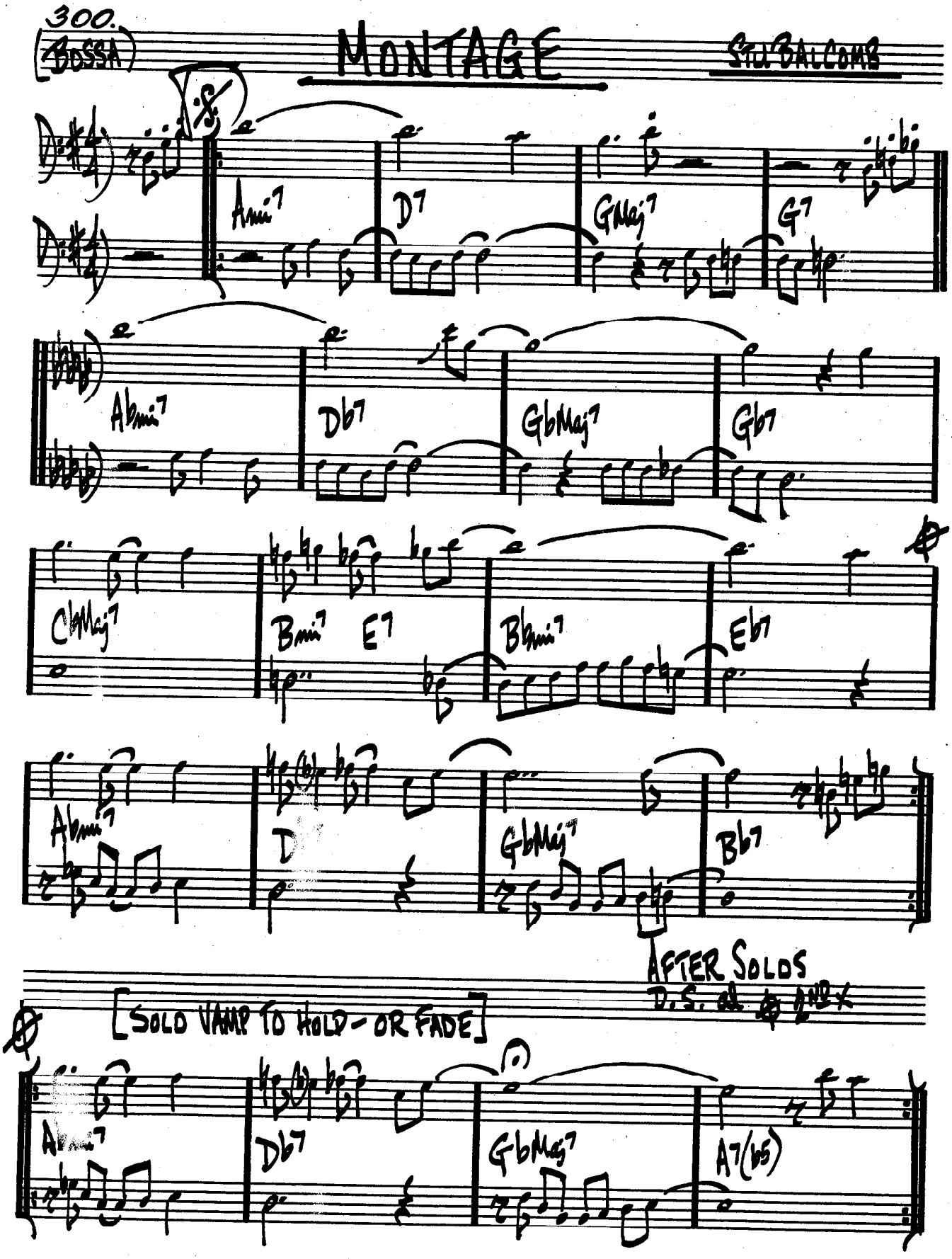
300.
(BOSSA)
MONTAGE
STU BALCOMB
Ami7
D7
GMaj7
G7
Abmi7
Db7
GbMaj7
Gb7
CbMaj7
Bmi7
E7
Bbmi7
Eb7
Abmi7
D
GbMaj7
Bb7
AFTER SOLOS
D.S. al ⊕ AND X
[SOLO VAMP TO HOLD - OR FADE]
Abmi7
Db7
GbMaj7
A7(b5)

MED. SLOW

MOOD INDIGO

DUKE ELLINGTON

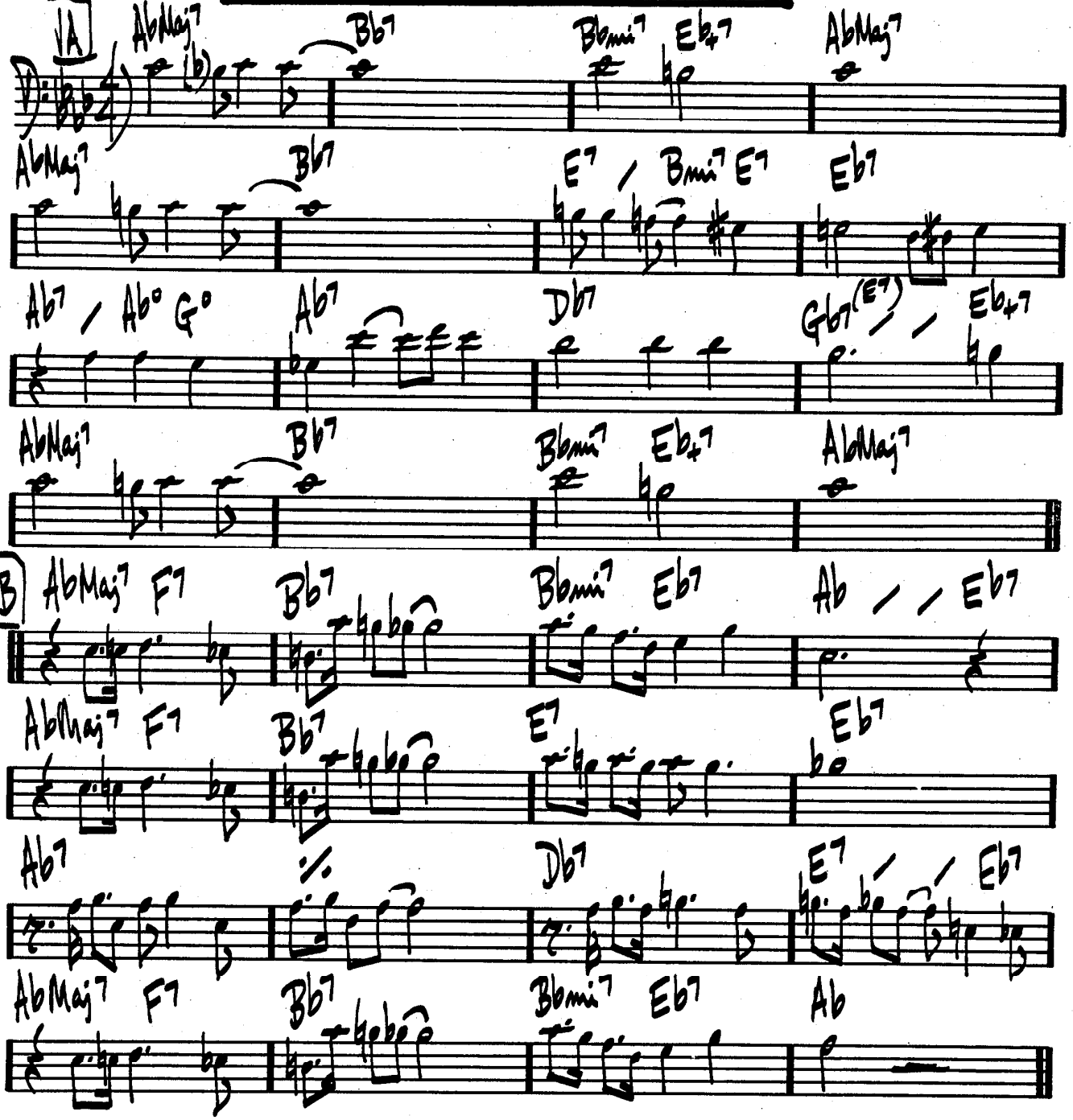

DUKE ELLINGTON - "70TH BIRTHDAY" "ELLINGTONIA VOL. 2"

MOON GERMS

JOE FARRELL

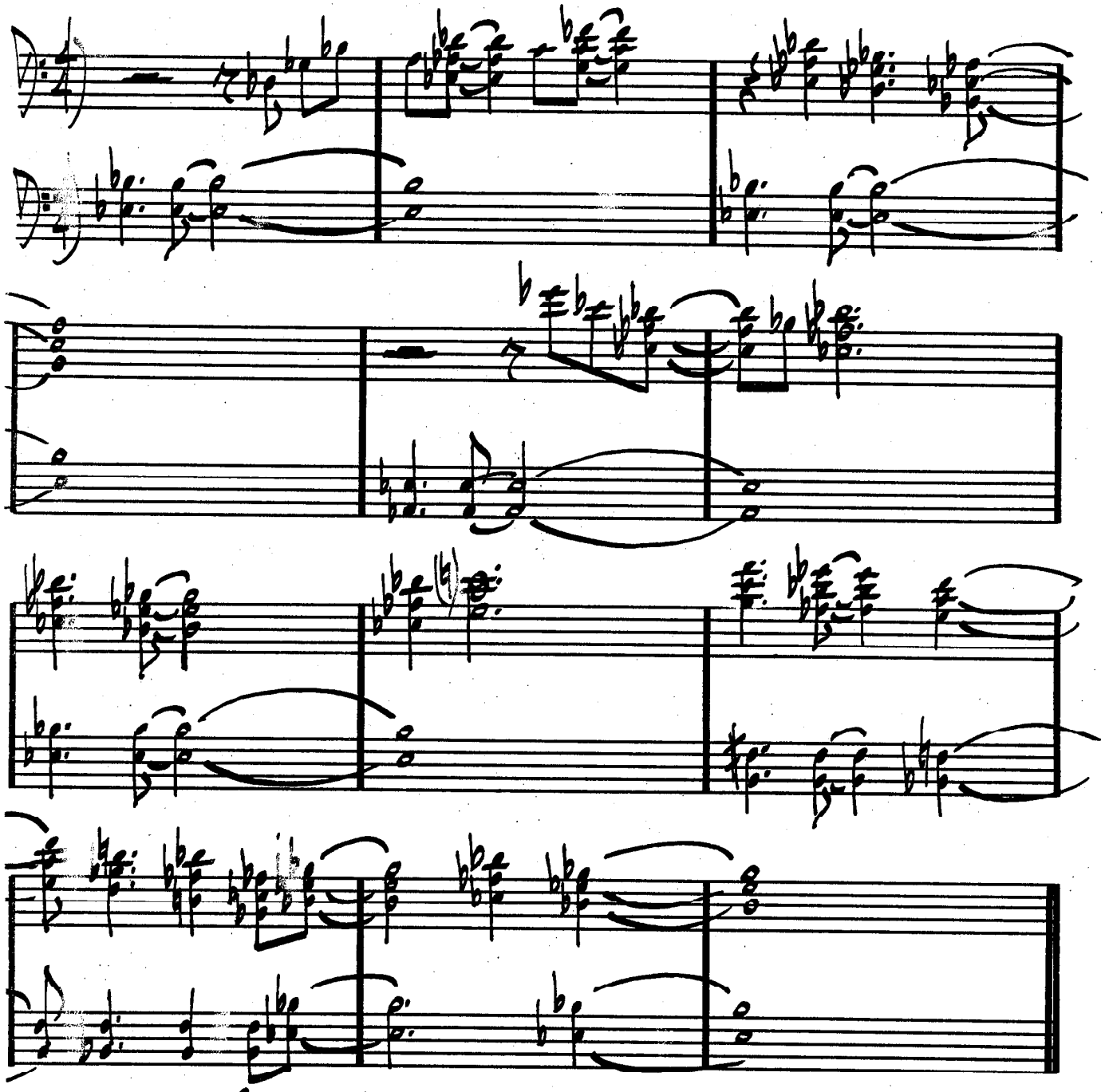

(SOLOS ON E♭ BLUES)

(BALLAD)

THE MORE I SEE YOU

WARREN & GORDON

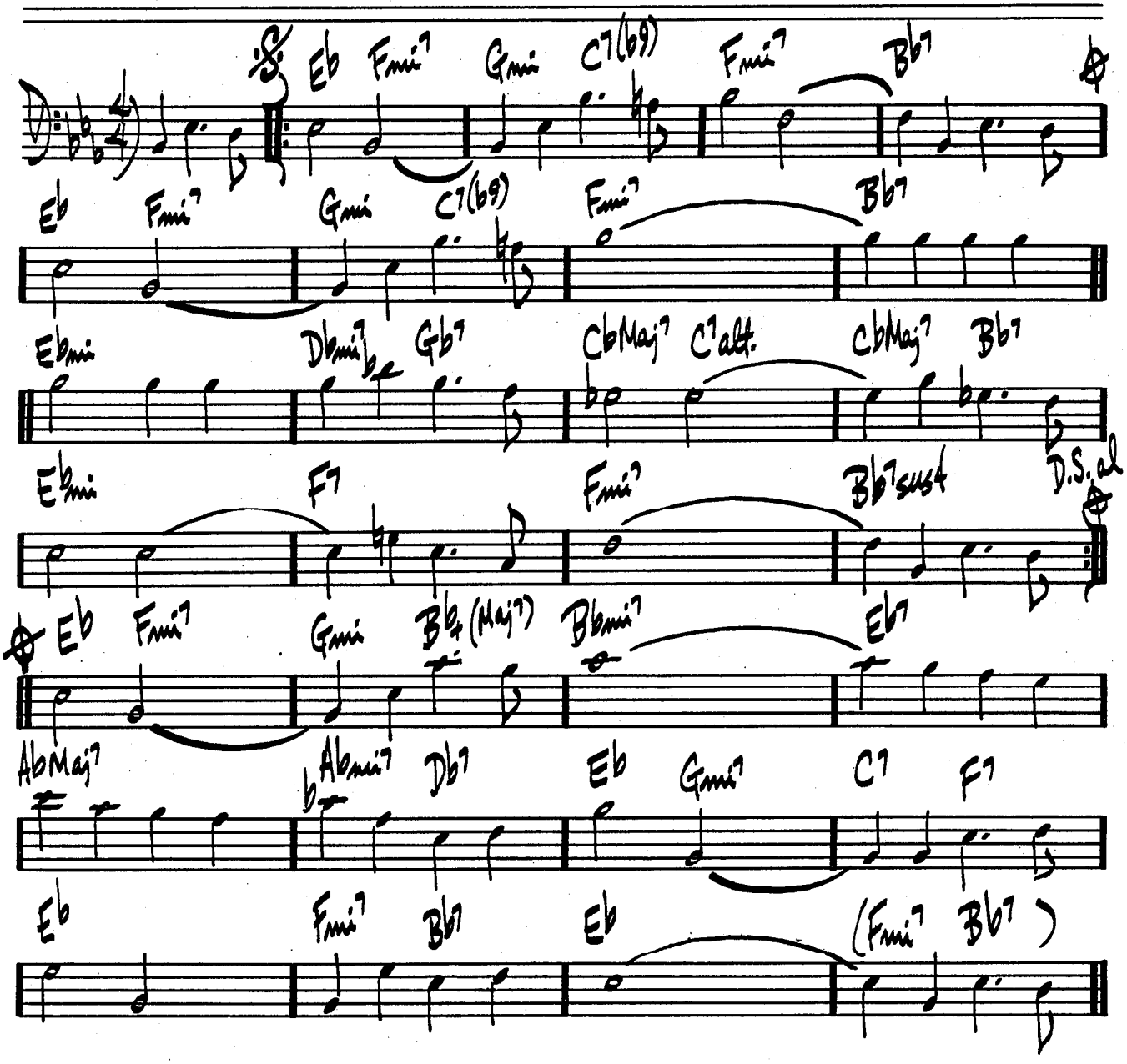

304.

(DIRGE-LIKE) MOTHER OF THE DEAD MAN CARLA BLEY

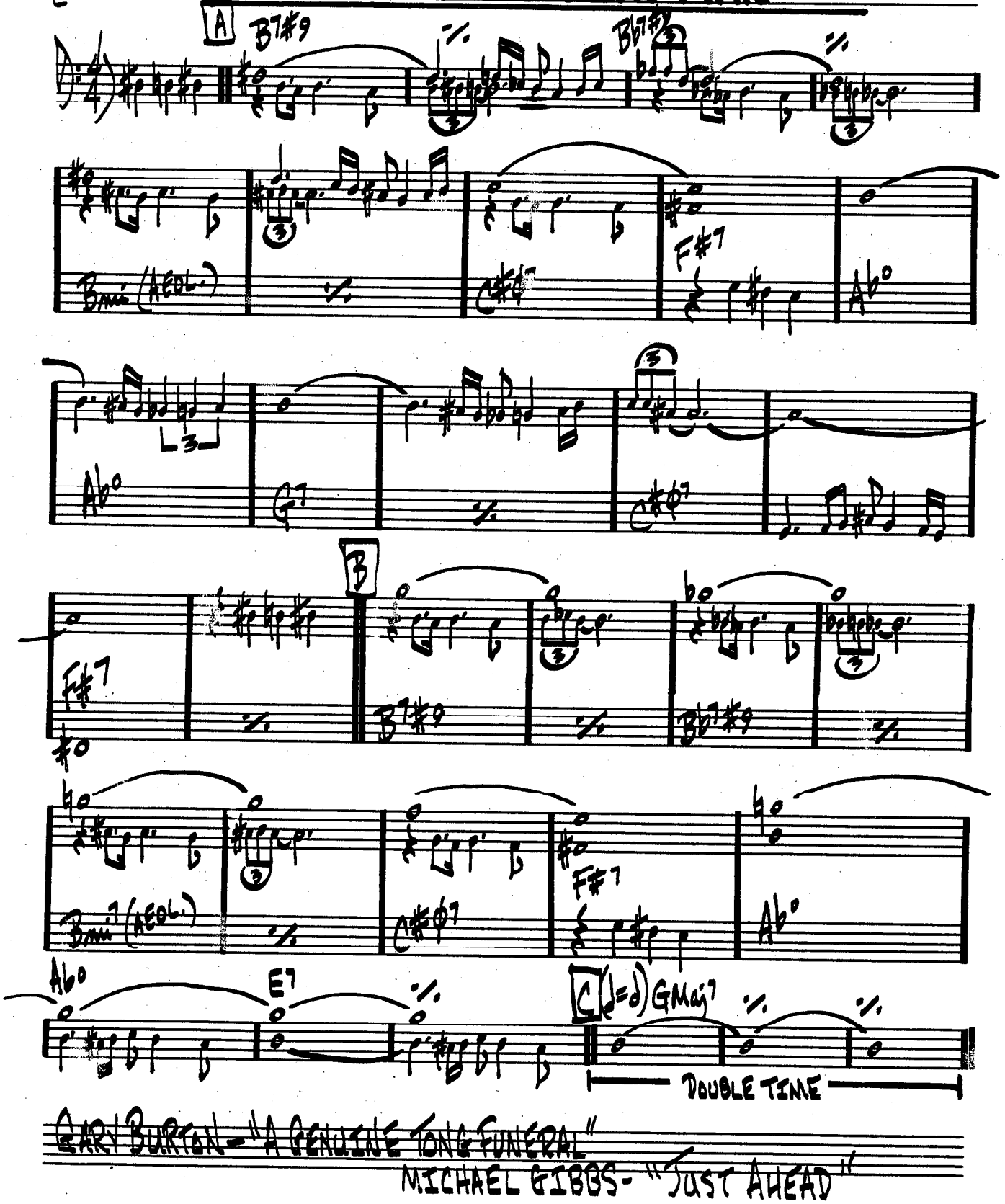

GARY BURTON - "A GENUINE TONG FUNERAL"

MICHAEL GIBBS - "JUST AHEAD"

(MED. UP) **MR. P.C.** JOHN COLTRANE

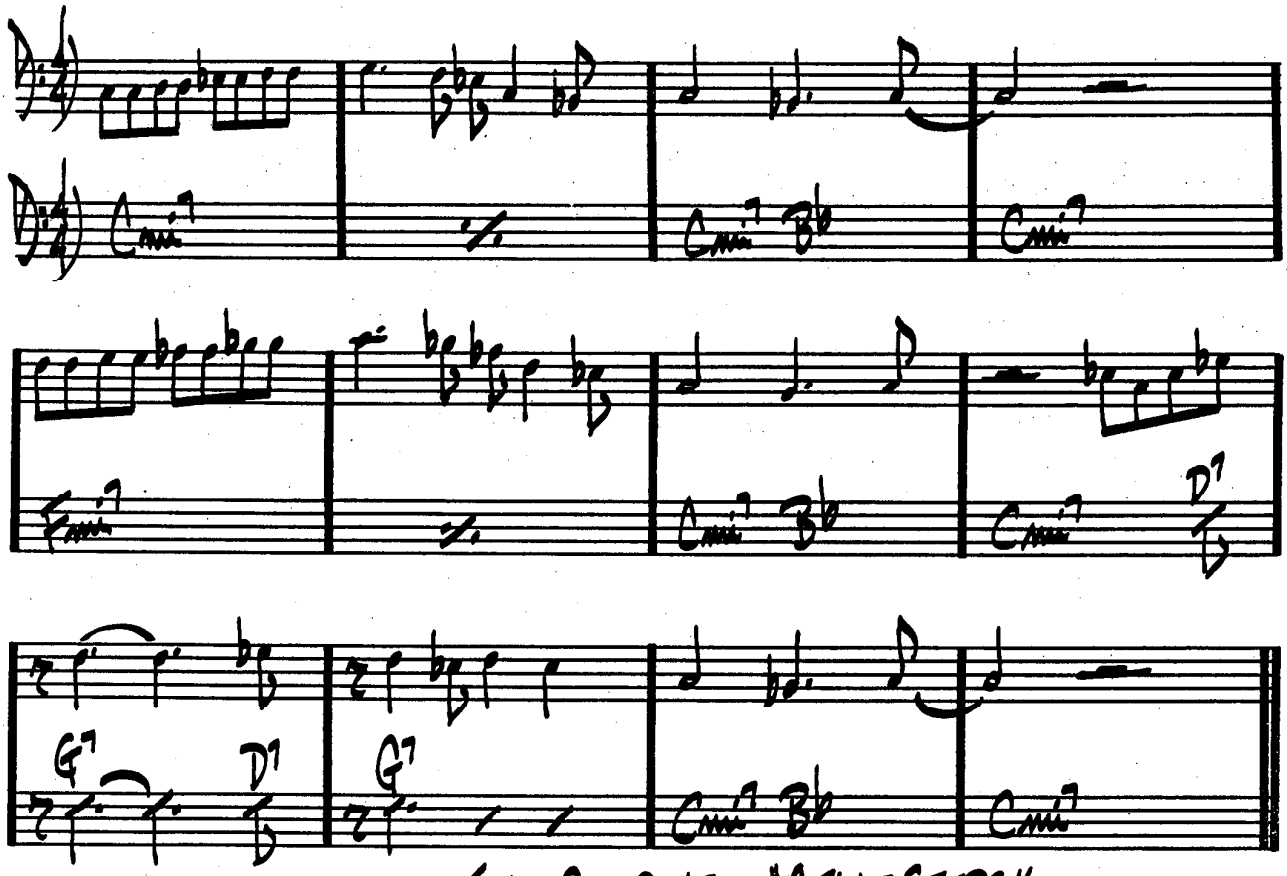

JOHN COLTRANE — "GIANT STEPS"

(ROCK) **MEMPHIS UNDERGROUND** HERBIE MANN

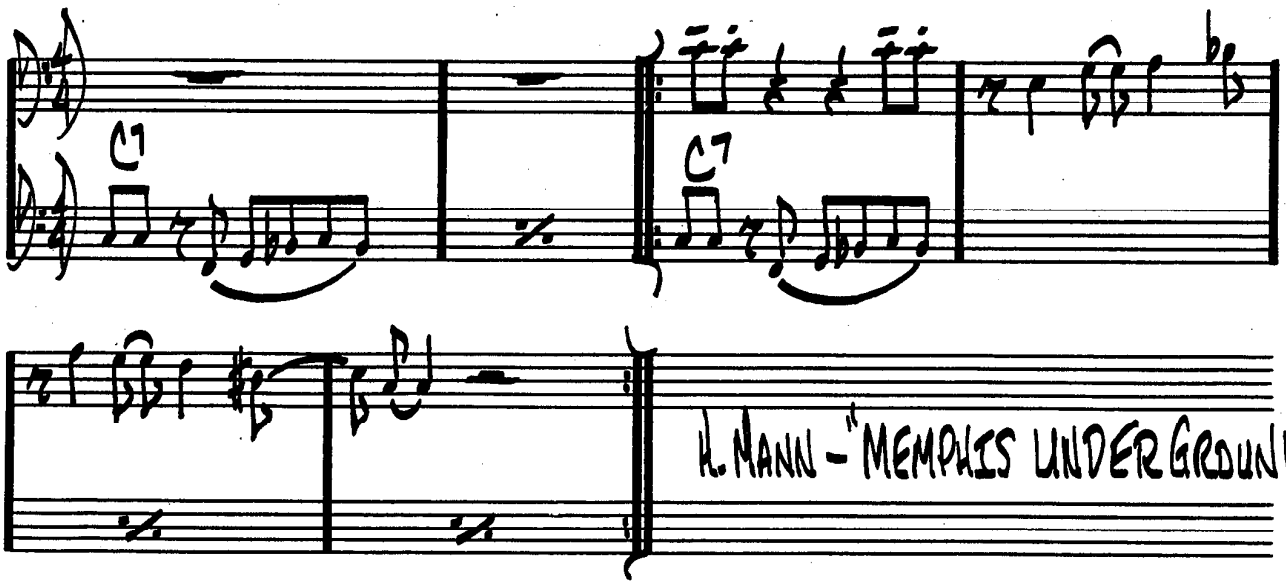

H. MANN — "MEMPHIS UNDERGROUND"

306.

MY FAVORITE THINGS

R. RODGERS

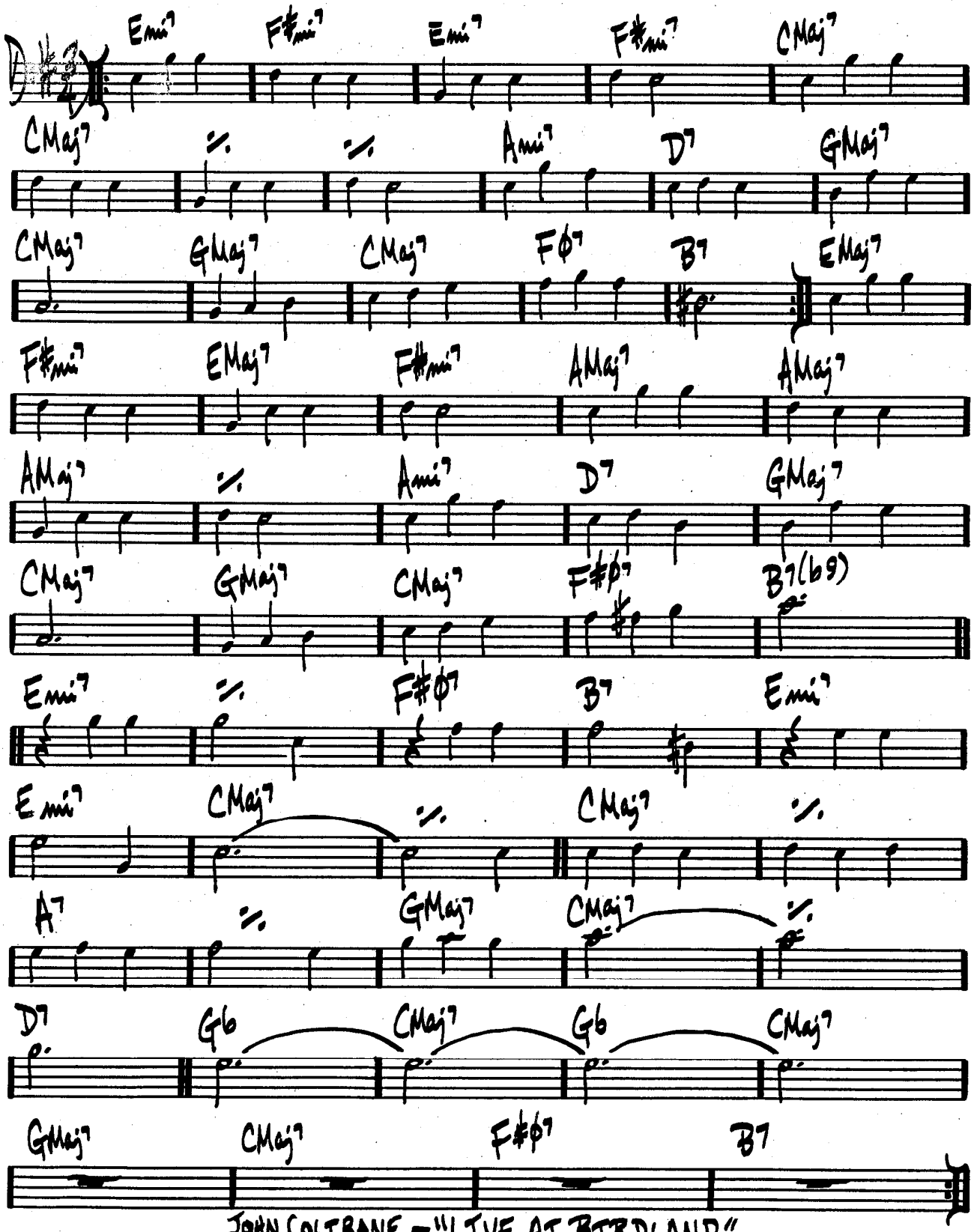

JOHN COLTRANE — "LIVE AT BIRDLAND"

(BALLAD) MY FOOLISH HEART WASHINGTON / YOUNG

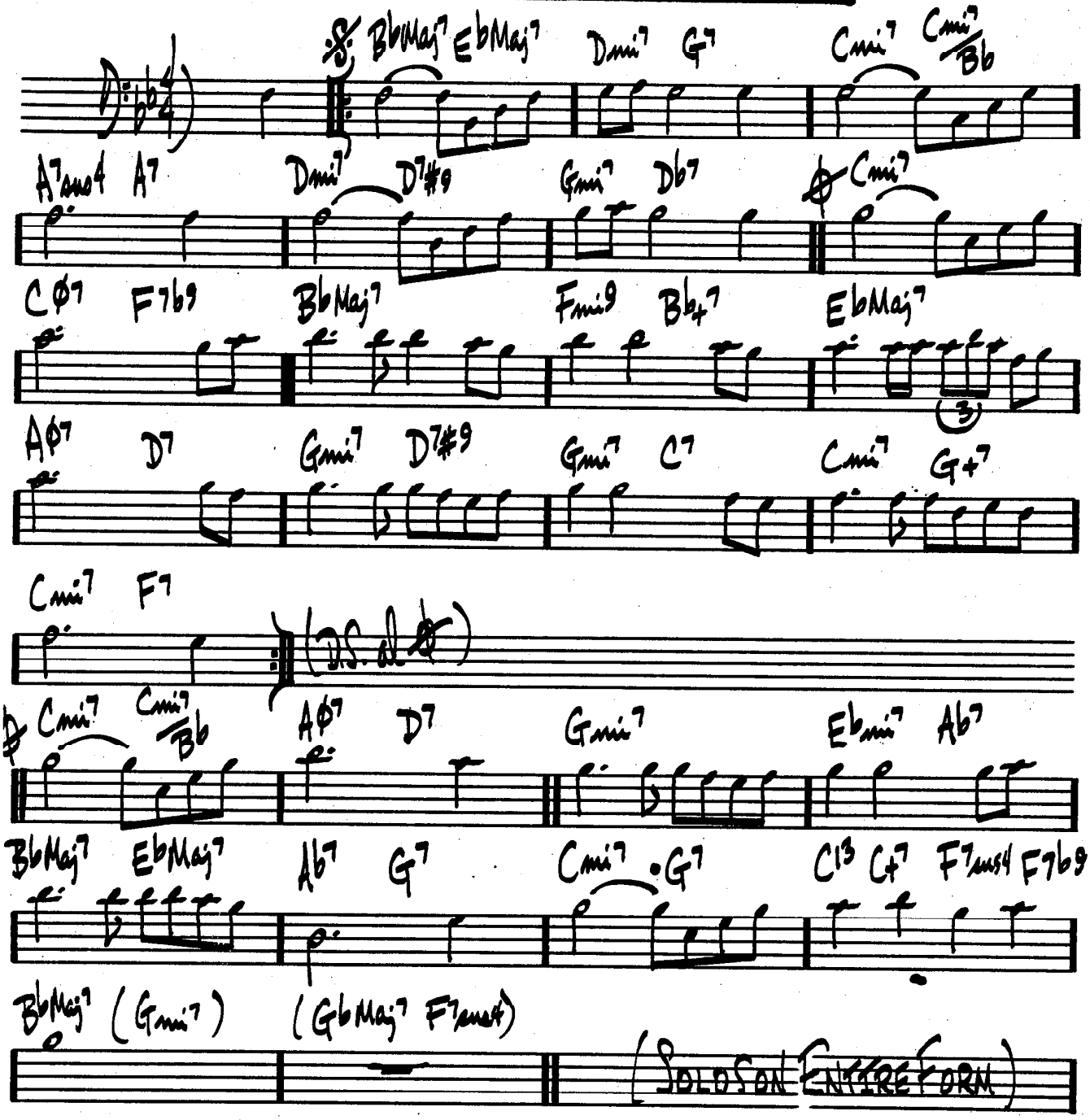

BILL EVANS — "VILLAGE VANGUARD SESSIONS"

308.

(BALLAD)

MY FUNNY VALENTINE

ROGERS & HART

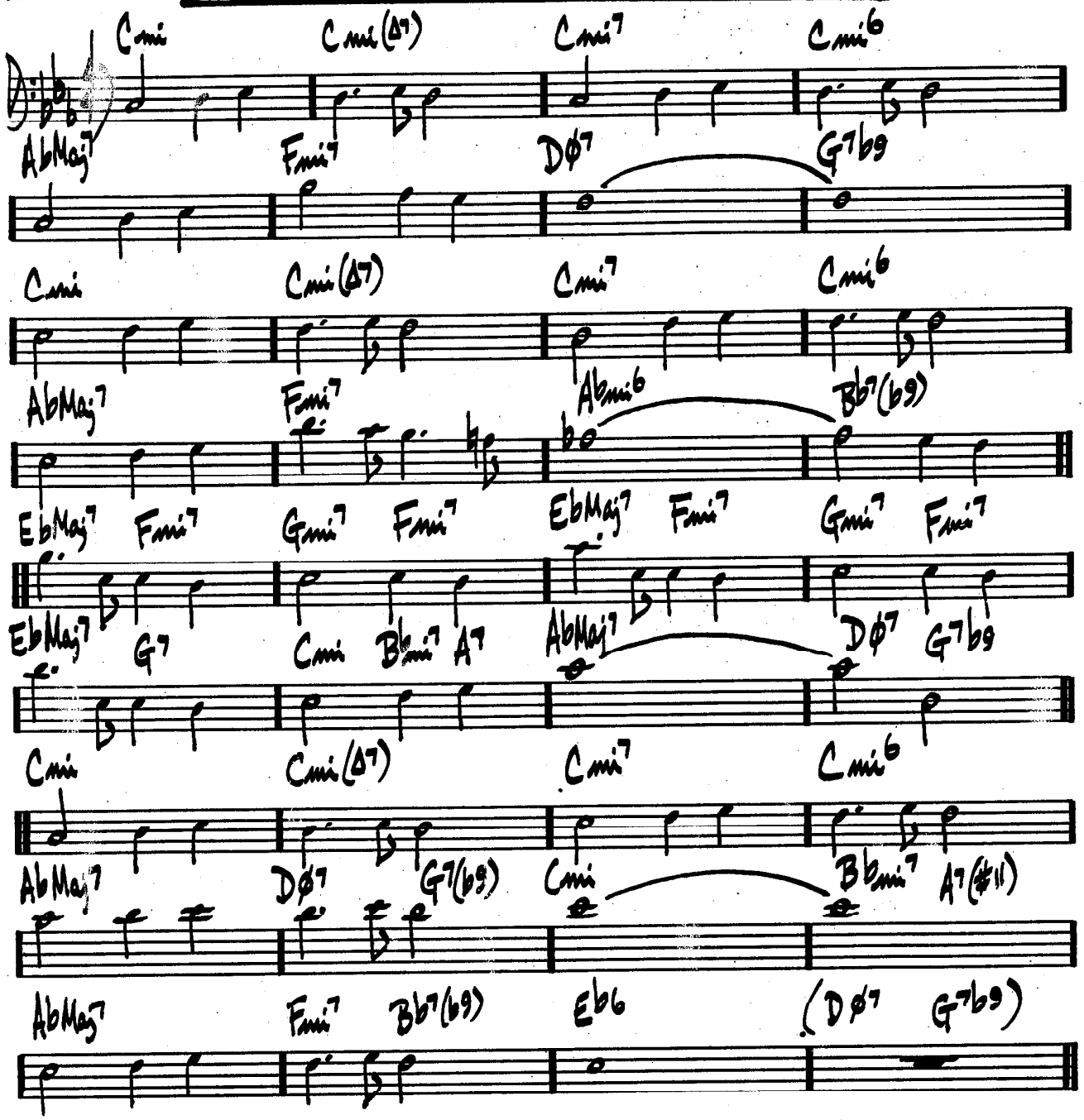

"MILES DAVIS SEXTET VOL. 1 - JAZZ AT THE PLAZA"

MILES - "MY FUNNY VALENTINE"

MY LITTLE BOAT

(BOSSA)

ROBERTO MENESCAL

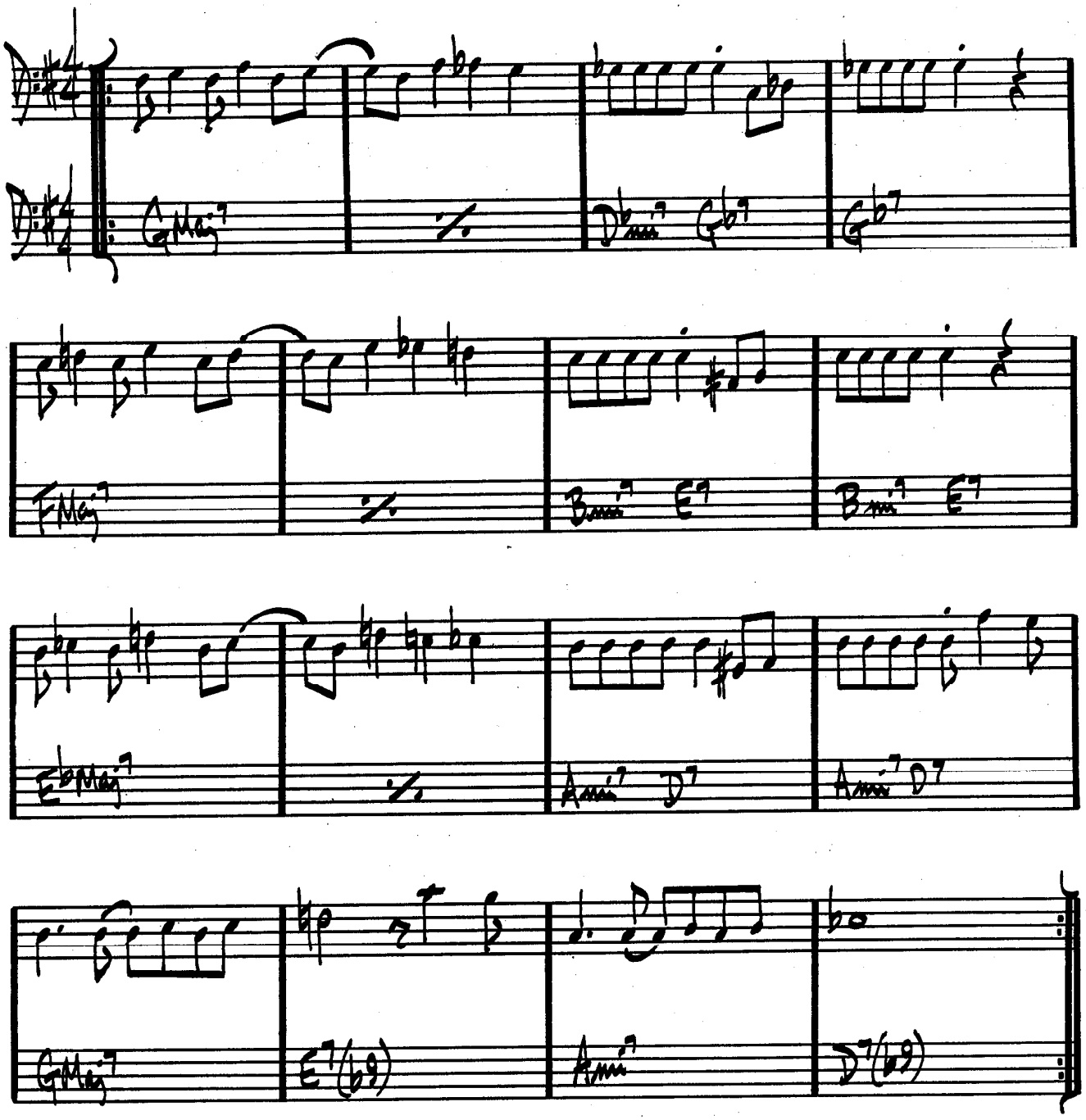

(BALLAD) MY ONE AND ONLY LOVE

WOOD / MELLIN

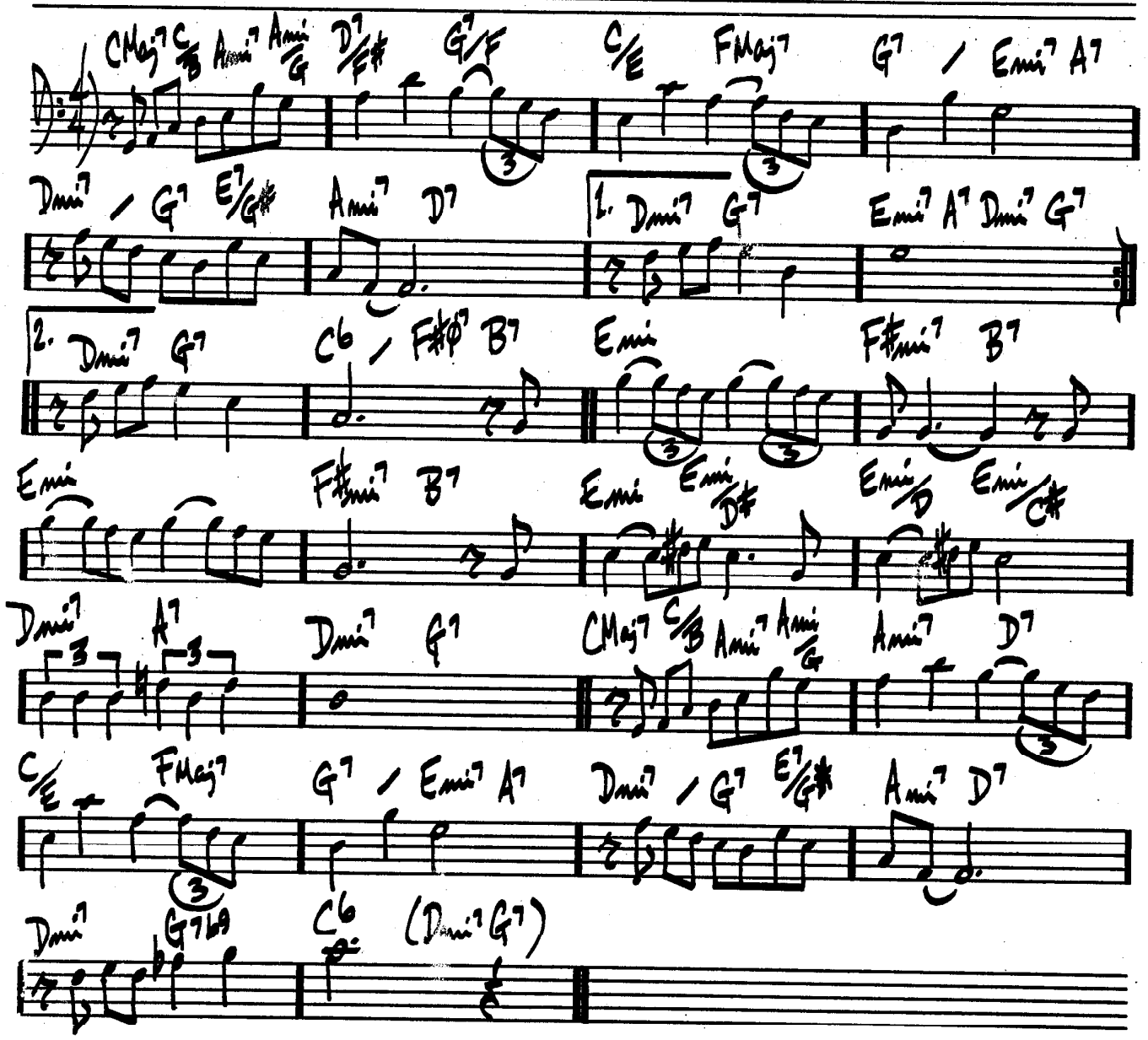

(MED.)

MY ROMANCE

RODGERS / HART

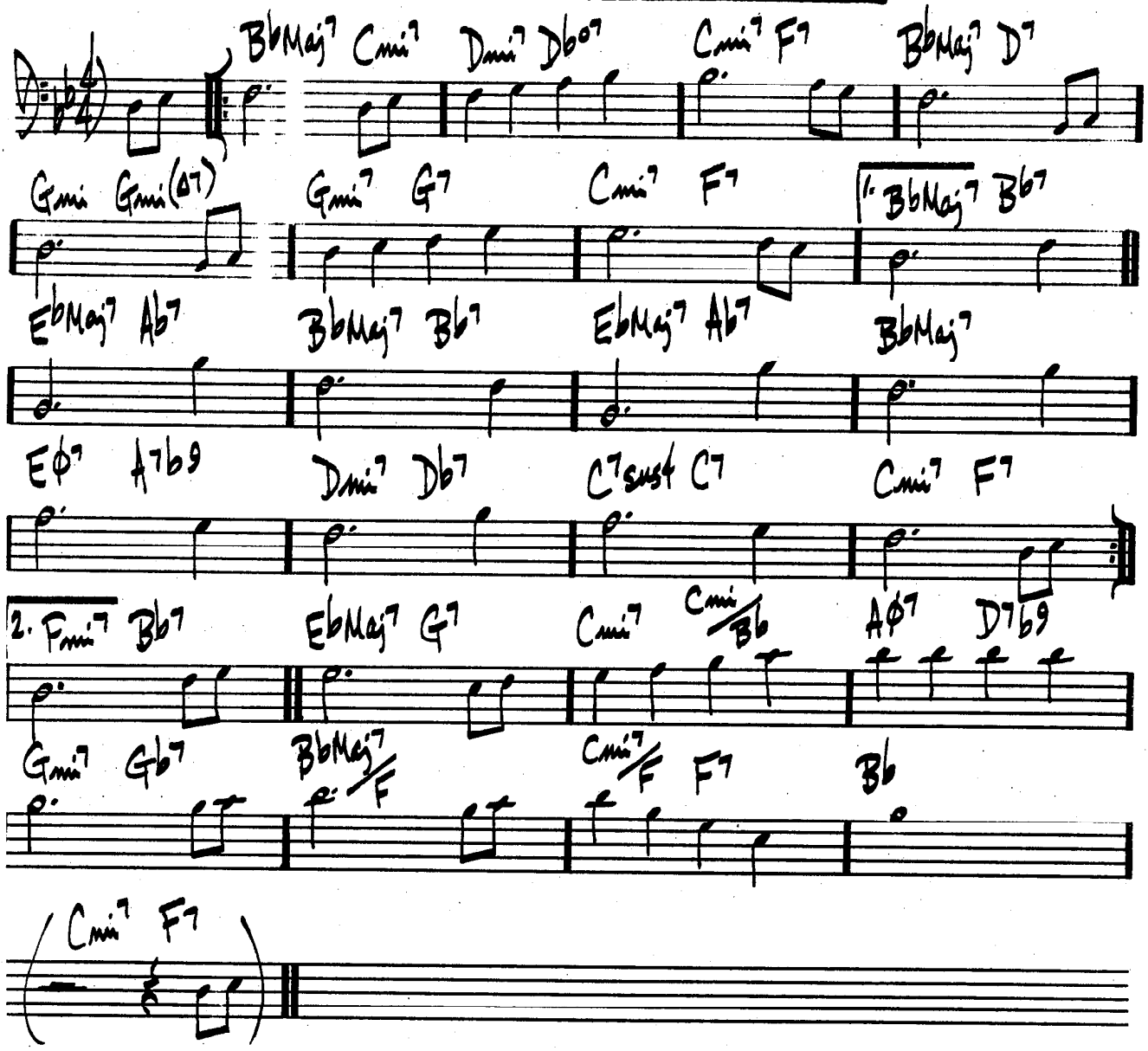

BILL EVANS - "NEW JAZZ CONCEPTIONS"

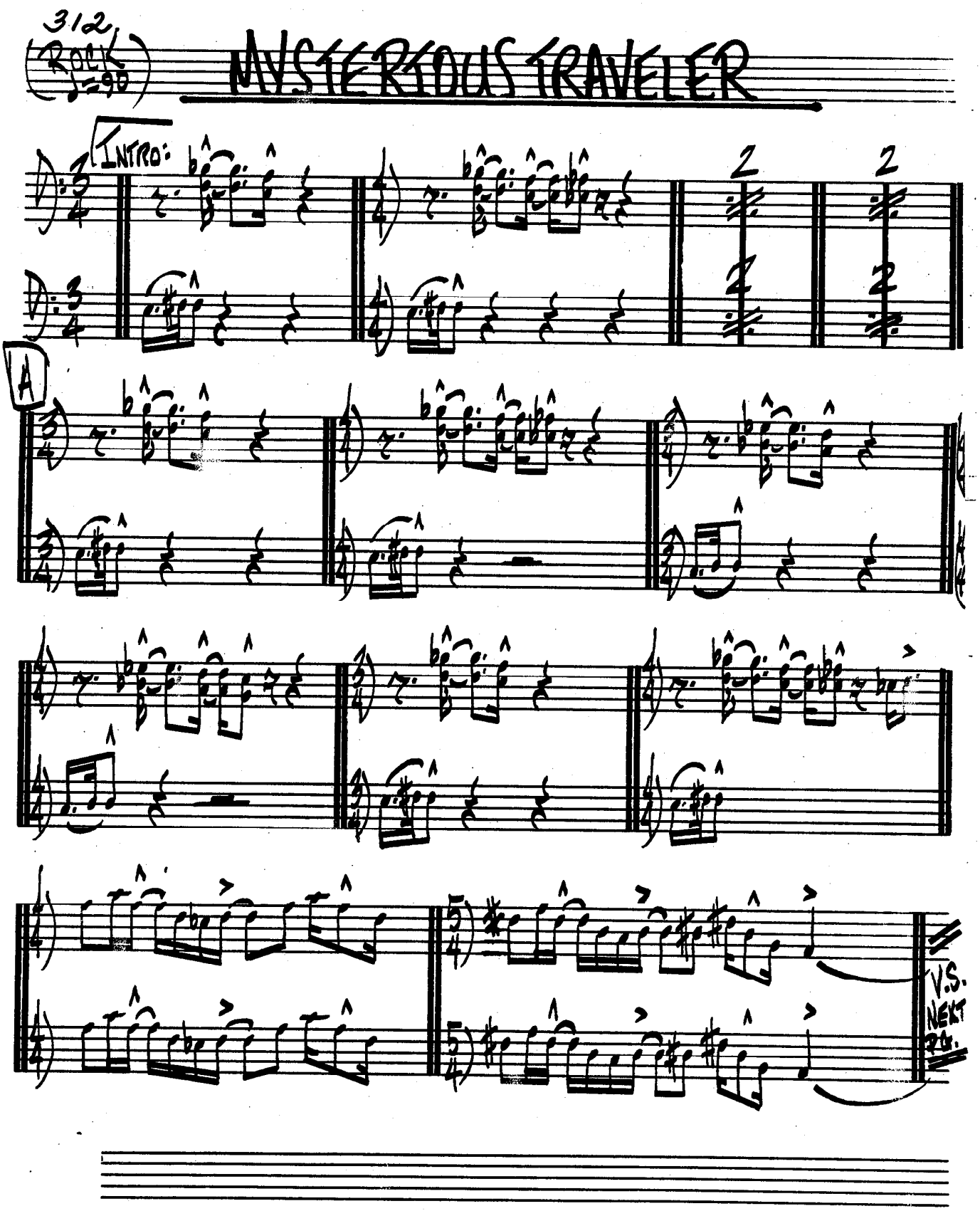
312
ROCK
♩=90
MYSTERIOUS TRAVELER
INTRO:
A
V.S.
NEXT
PG.

(MYSTERIOUS TRAVELER PG.2)

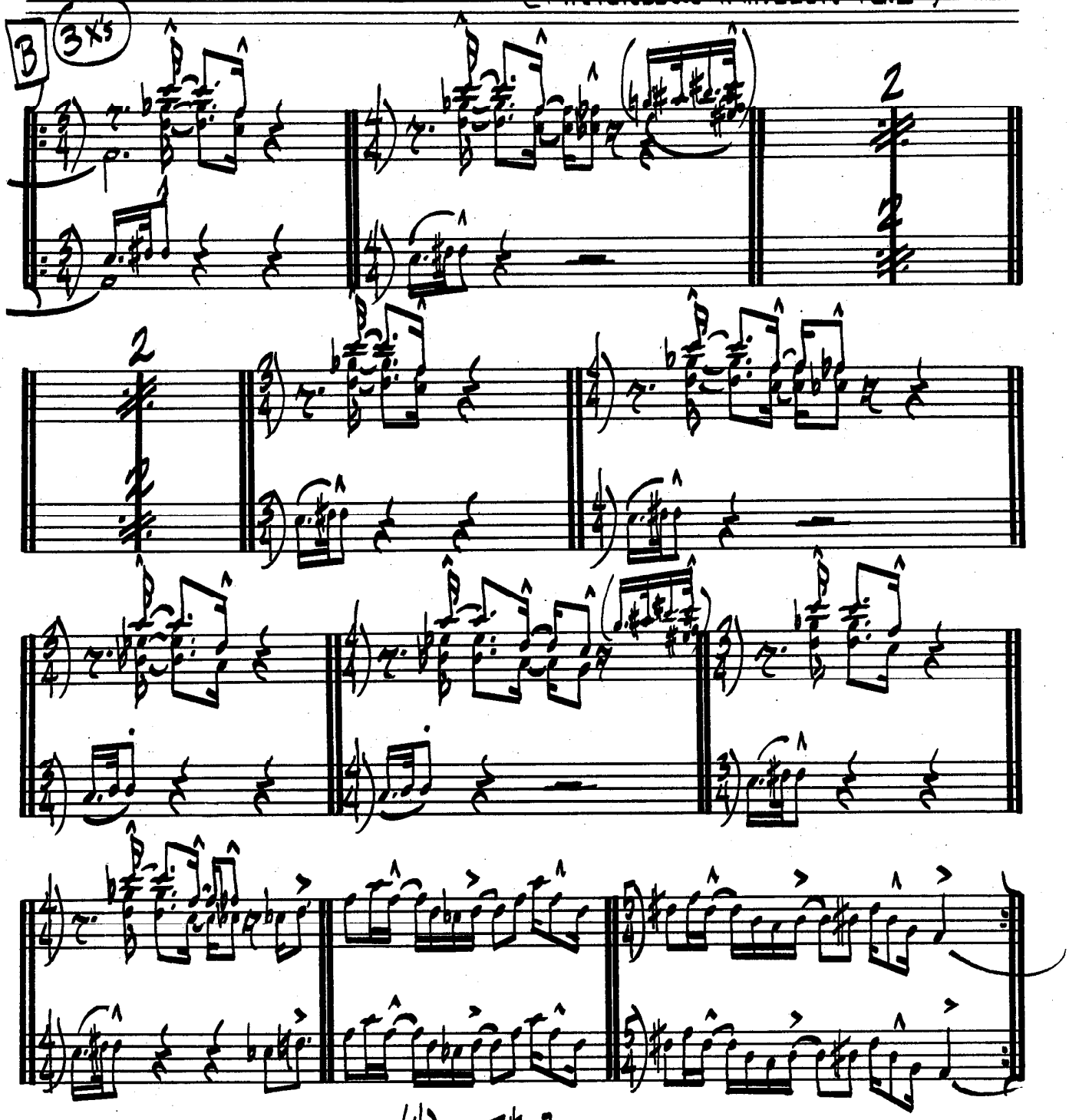

LAST X: INTO OPEN SOLOS (4/4) ON F#mi7

WEATHER REPORT – "MYSTERIOUS TRAVELER"

314.

MY SHIP

WEILL & GERSHWIN

(BALLAD)

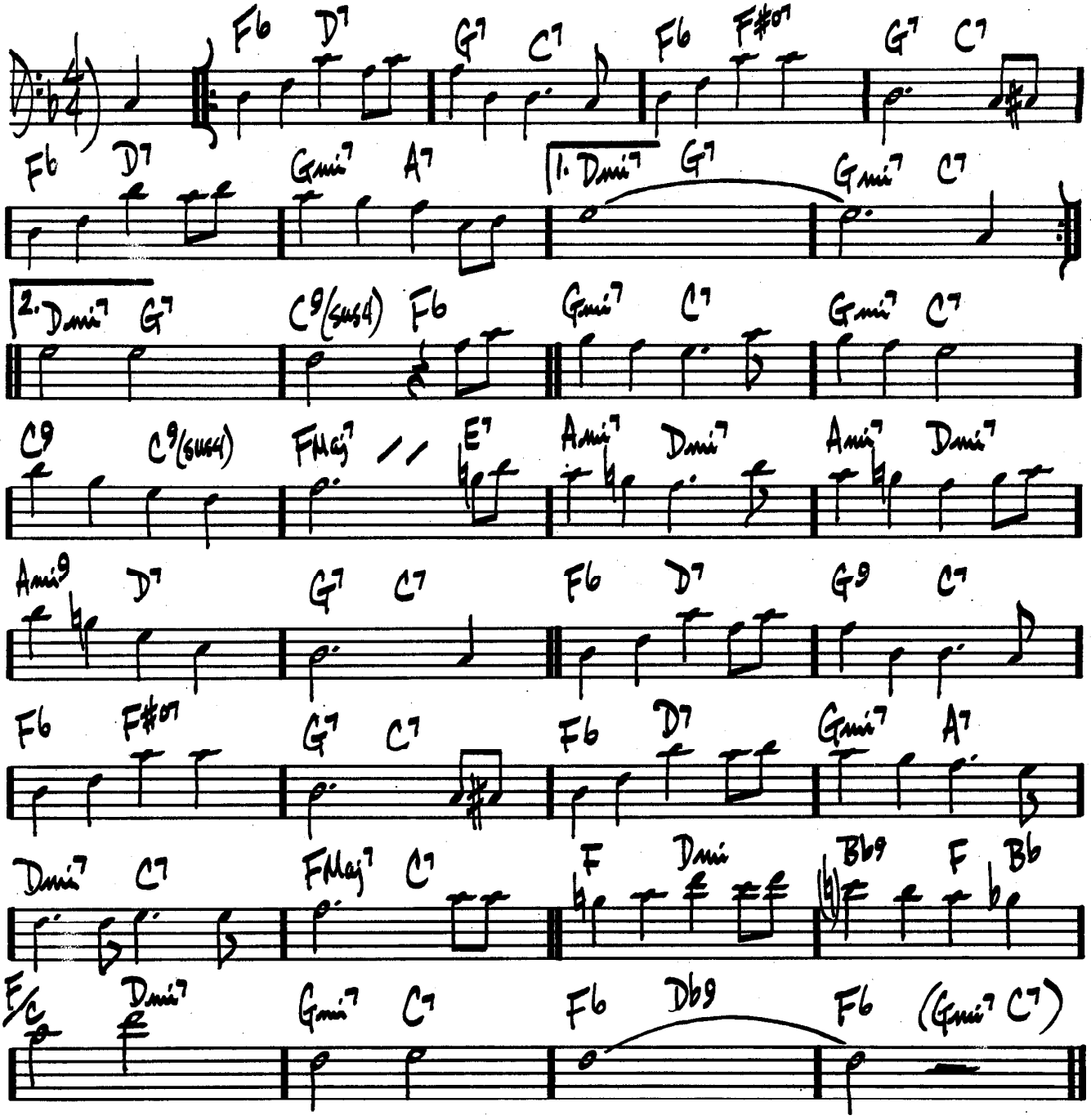

MILES DAVIS / BILL EVANS – "MILES AHEAD"

(BALLAD)

NAIMA

JOHN COLTRANE

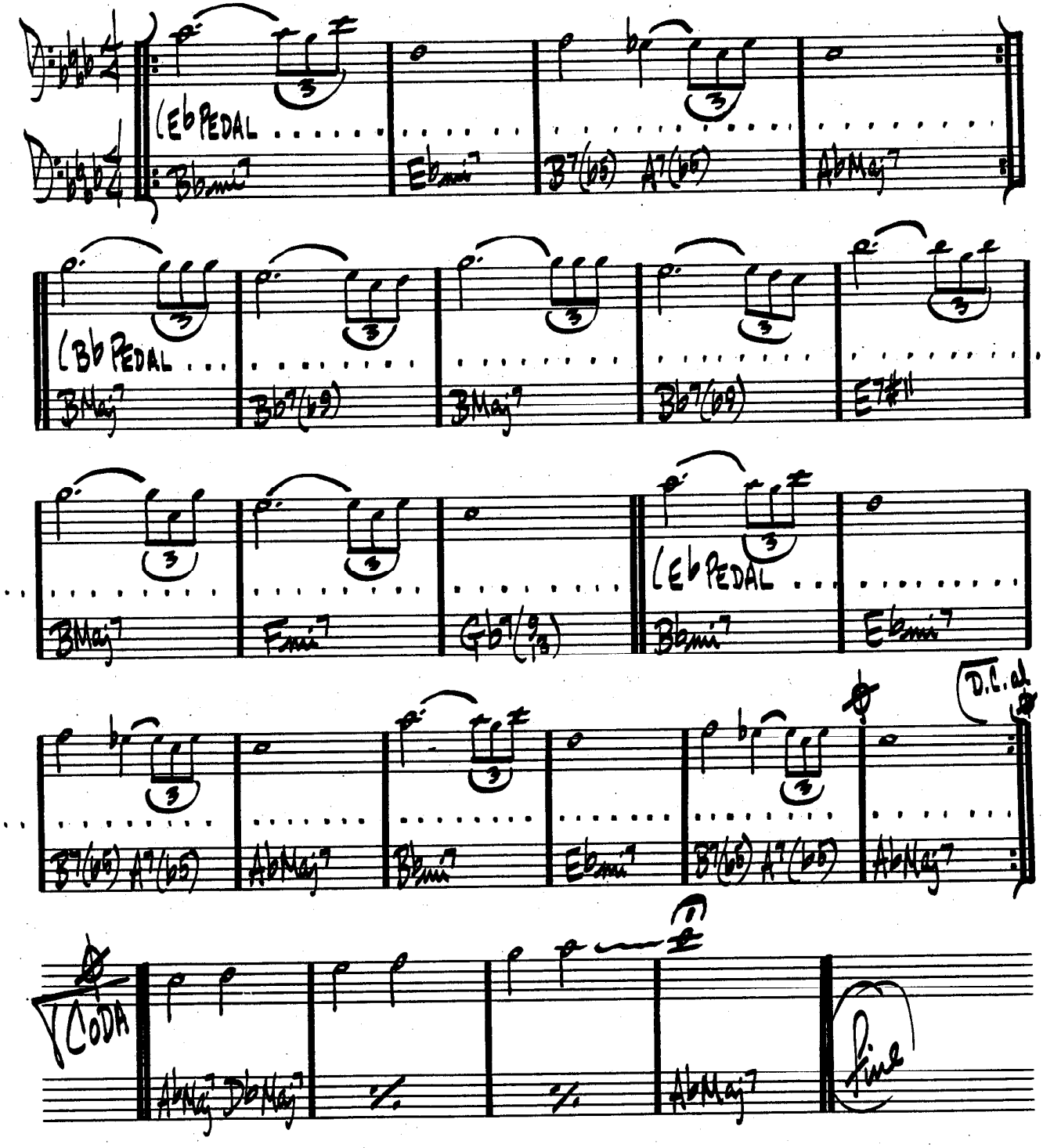

JOHN COLTRANE - "GIANT STEPS"

(MED. FAST JAZZ)

NARDIS

MILES DAVIS

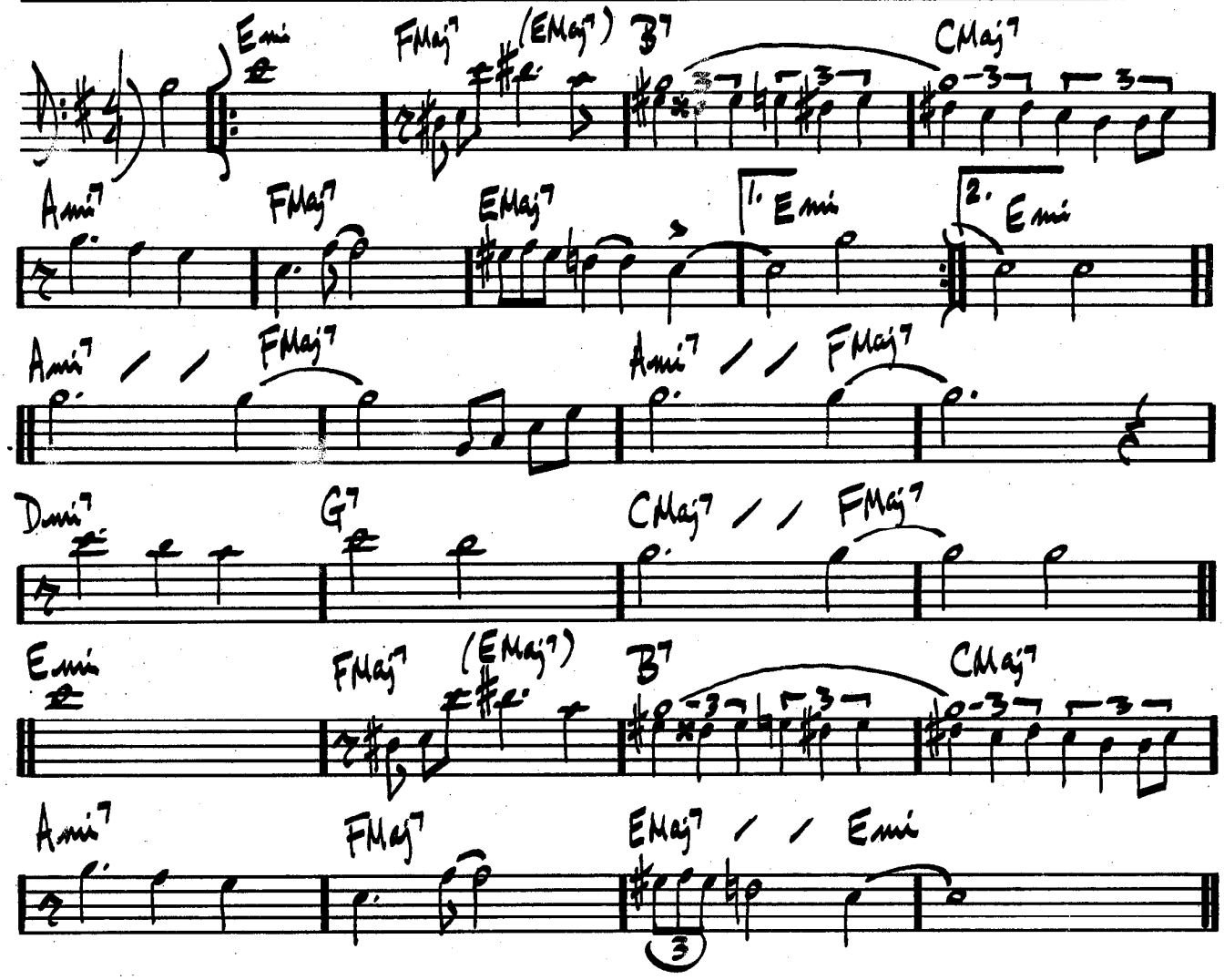

"BILL EVANS AT THE MONTREAUX JAZZ FESTIVAL"
JOE HENDERSON SEXTET — "THE KICKER"

NEFERTITI

(BALLAD / SWING)

MILES DAVIS

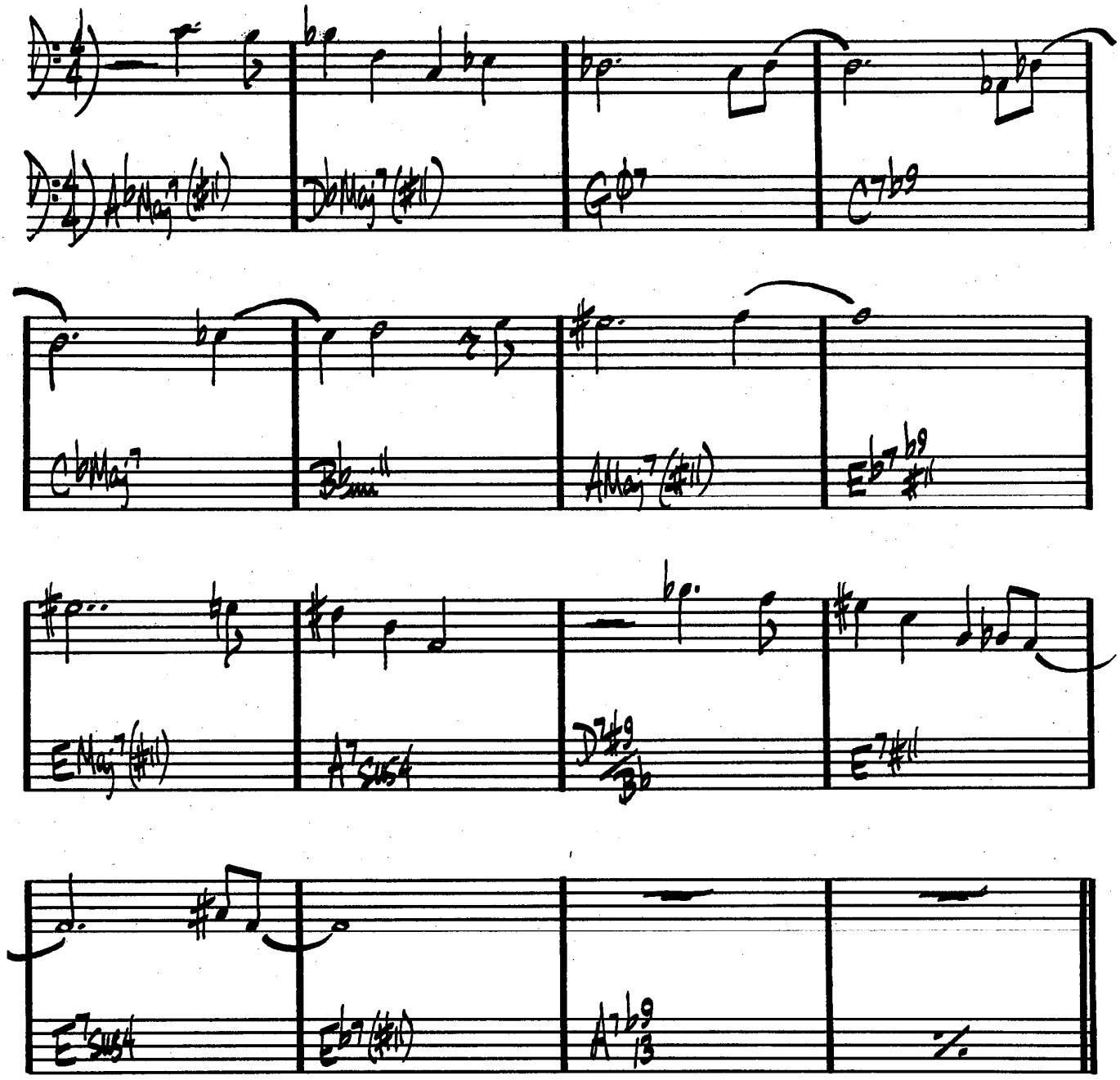

318.

NEVER WILL I MARRY

FRANK LOESSER

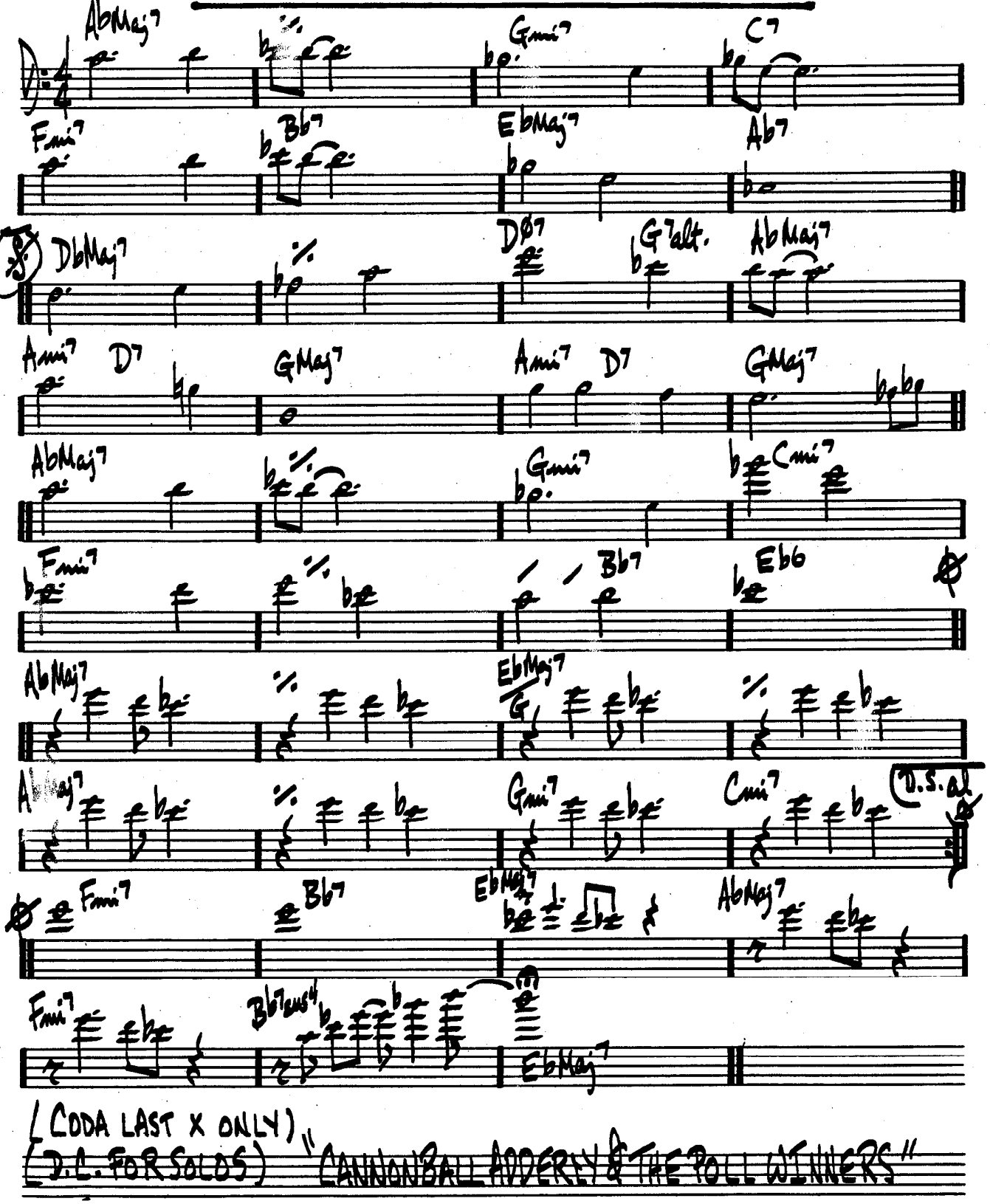

(CODA LAST X ONLY)
(D.C. FOR SOLOS)

"CANNONBALL ADDERLEY & THE POLL WINNERS"

NICA'S DREAM

HORACE SILVER

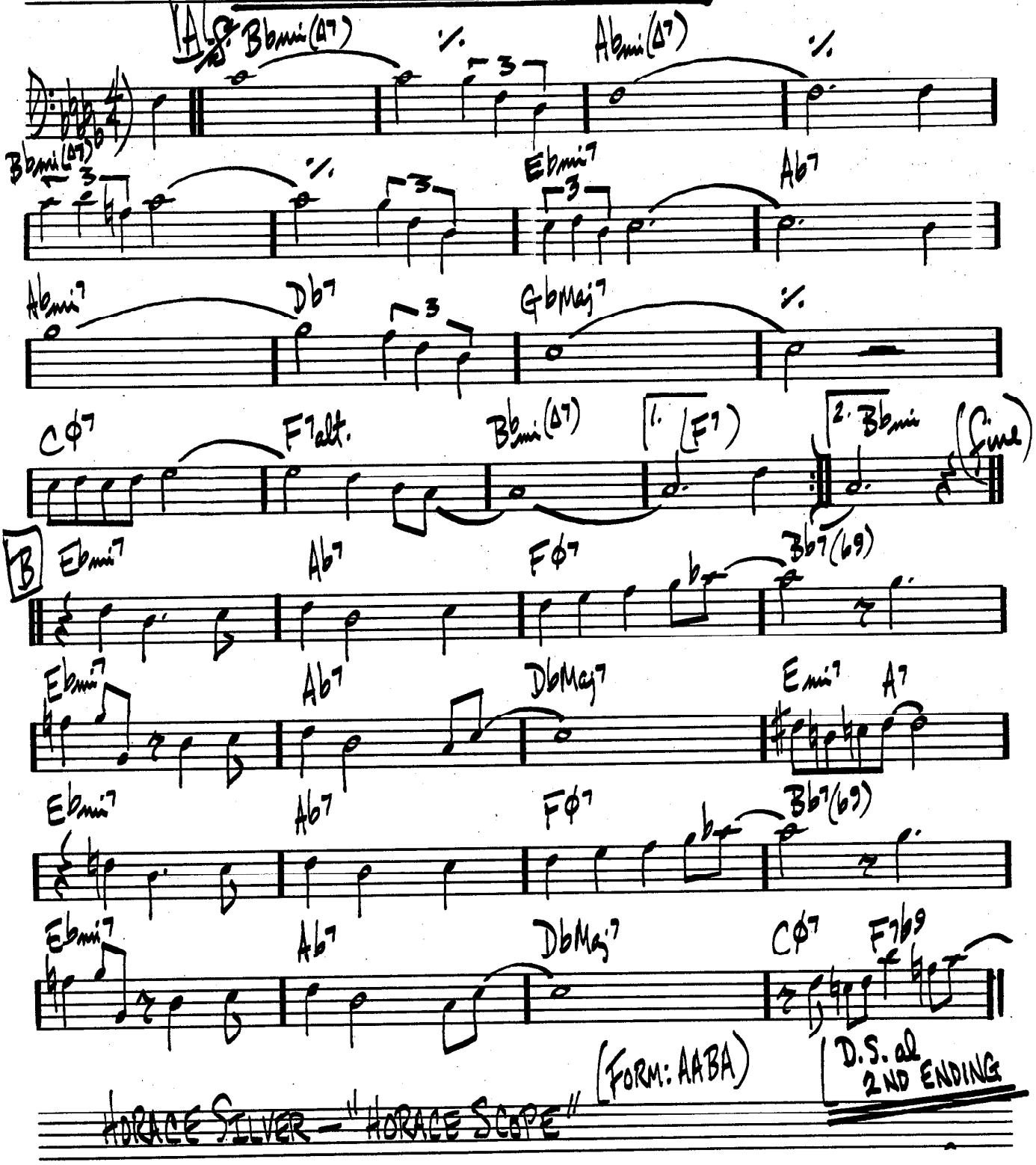

(FORM: AABA)

HORACE SILVER – "HORACE SCOPE"

320.

NIGHT & DAY

COLE PORTER

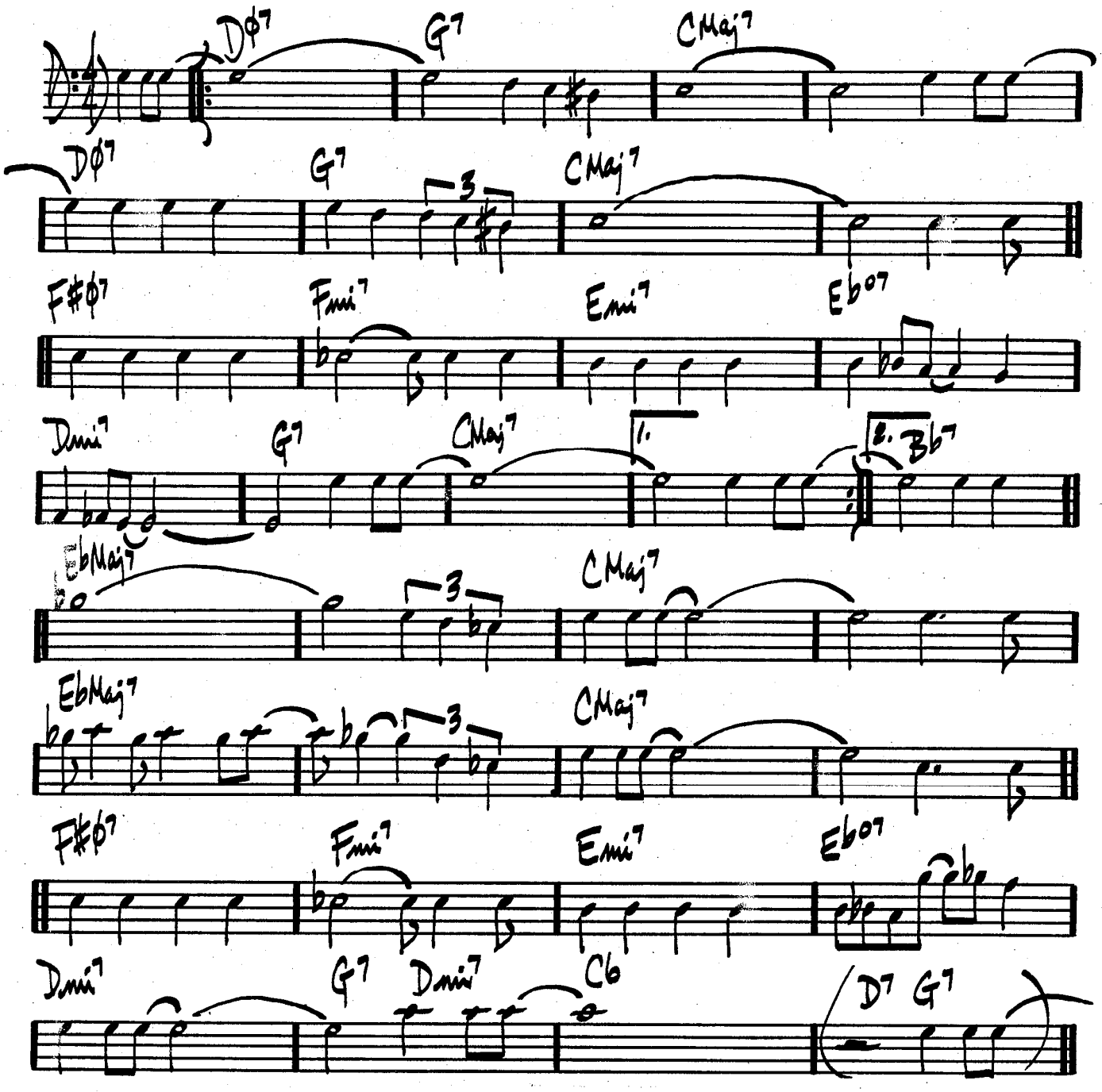

"STANGETZ & BILL EVANS" FRANK SINATRA - "SWINGING AFFAIR"

NIGHT DREAMER

WAYNE SHORTER

(MED. JAZZ WALTZ)

INTRO: (RUBATO)

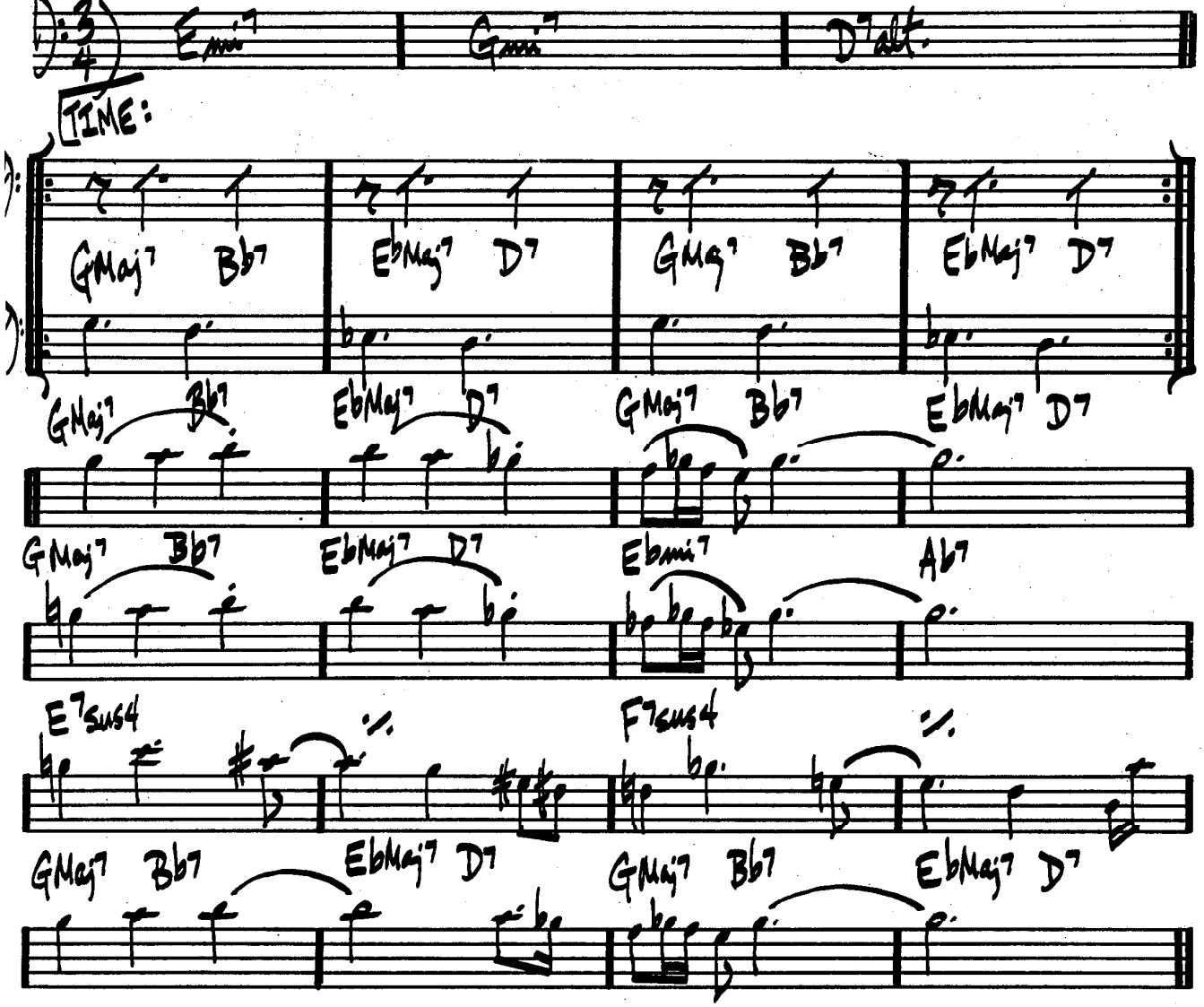

WAYNE SHORTER – "NIGHT DREAMER"

322.

(MED. UP)

THE NIGHT HAS A THOUSAND EYES

WEISMAN, GARRETT, WAYNE

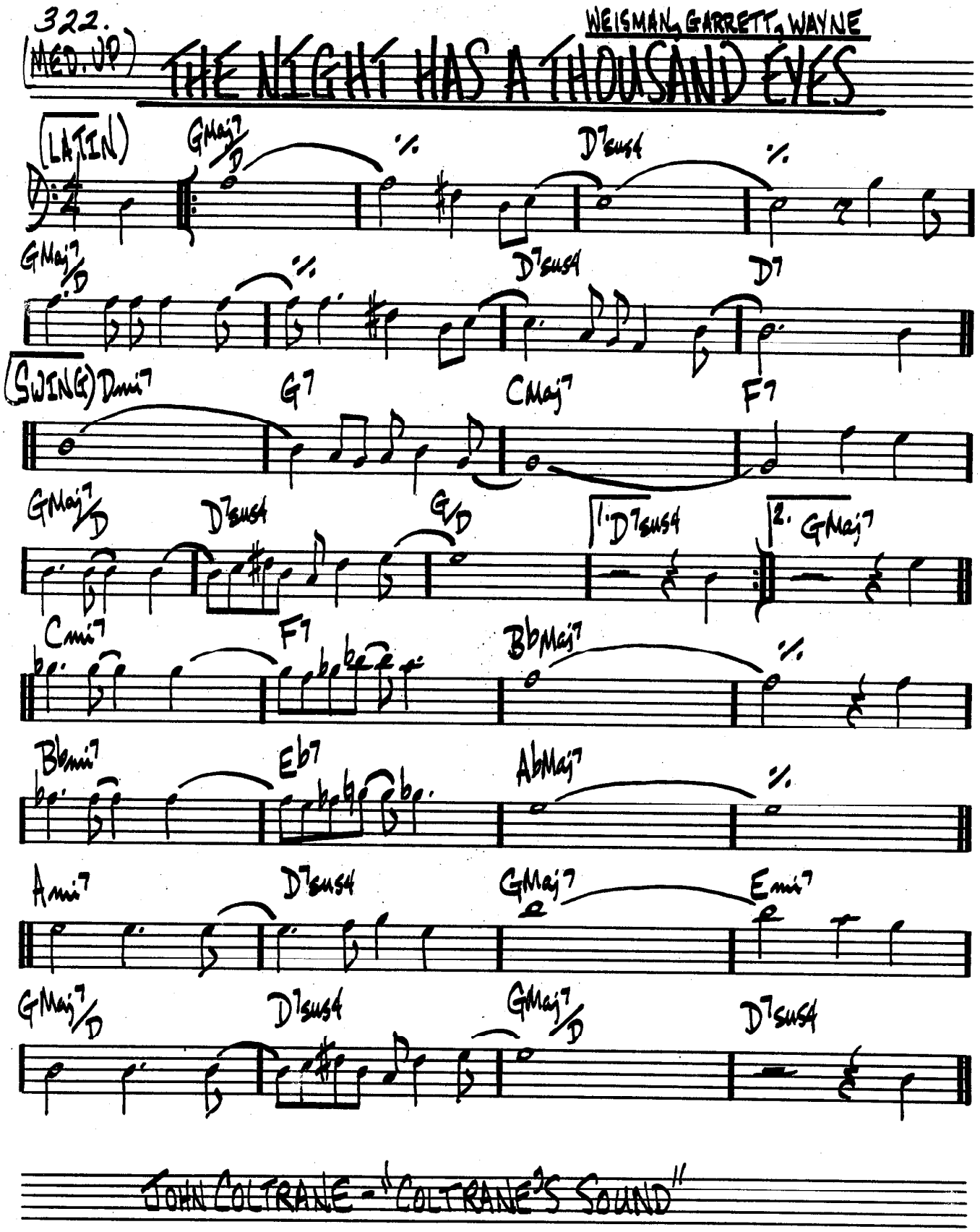

JOHN COLTRANE - "COLTRANE'S SOUND"

(ROCK)

NIMBUS

RON McCLURE

[ALL CHORDS DORIAN]

A

Cmi7

Ebmi7

F#mi7

Ami7

TR.

(♩=240 ROCK)

NONSEQUENCE

MICHAEL GIBBS

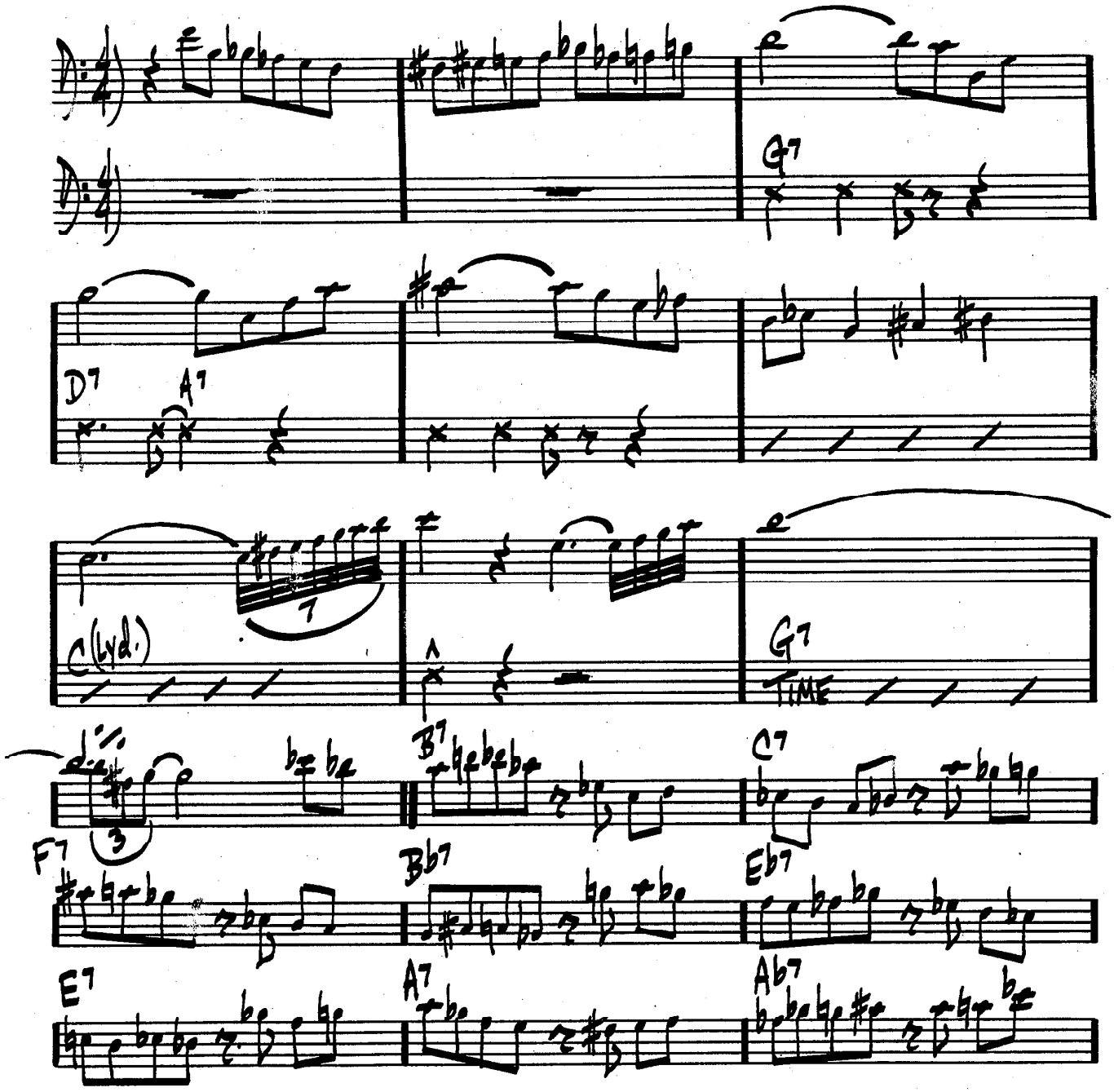

(CONT. NEXT PAG.

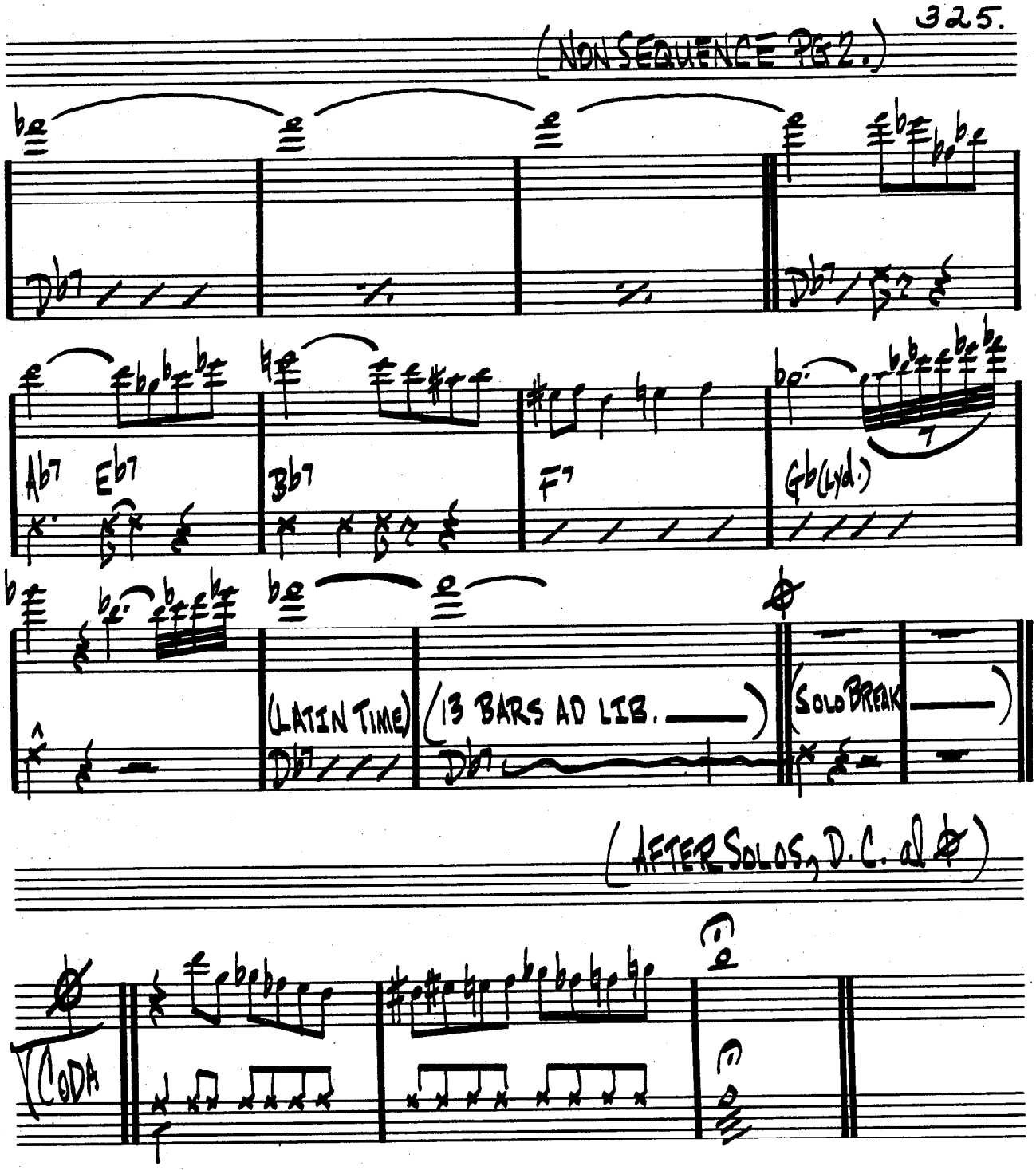

GARY BURTON - "NEW QUARTET"

326.

(MED.) NOSTALGIA IN TIMES SQUARE C. MINGUS

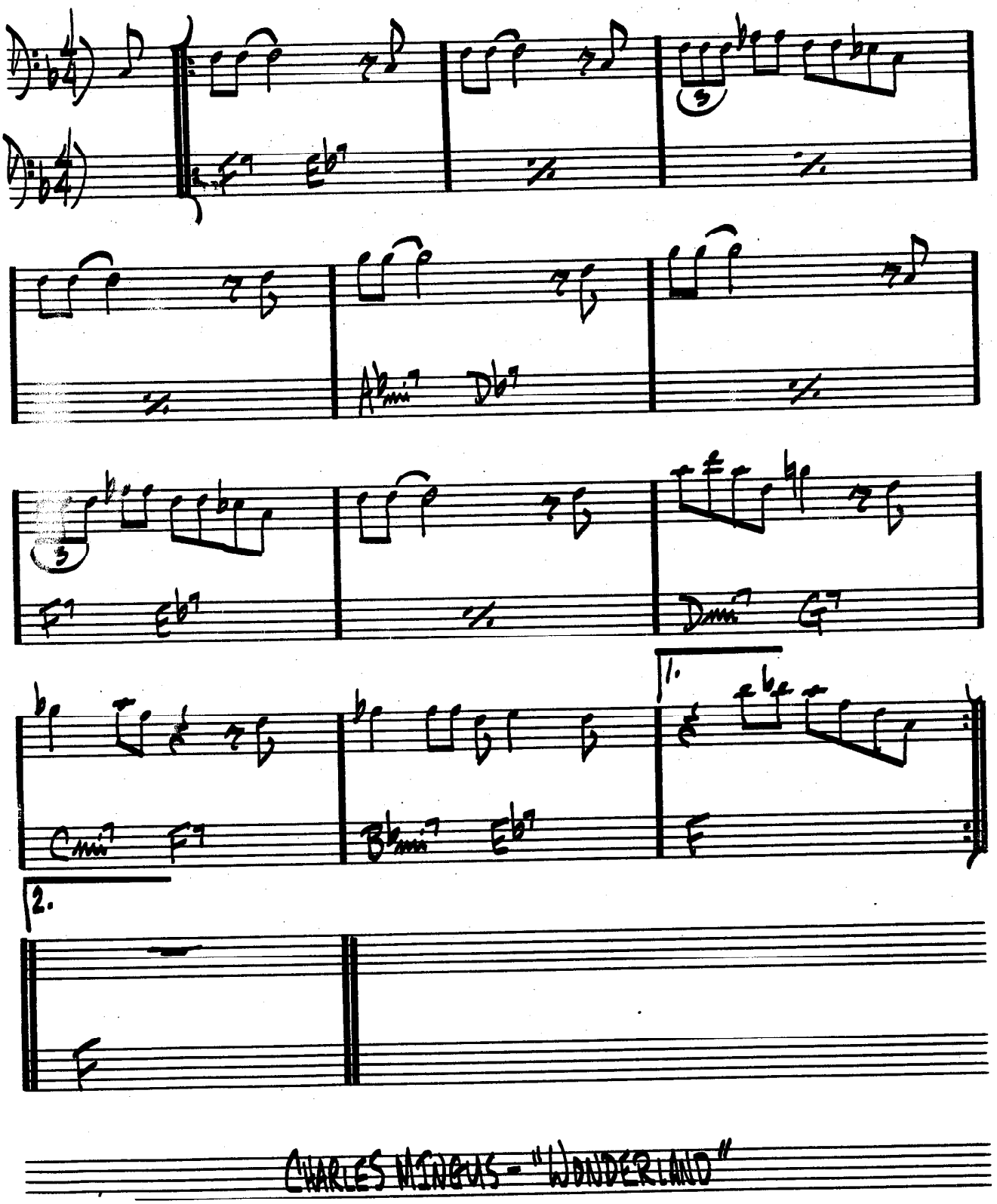

CHARLES MINGUS - "WONDERLAND"

OLEO

SONNY ROLLINS

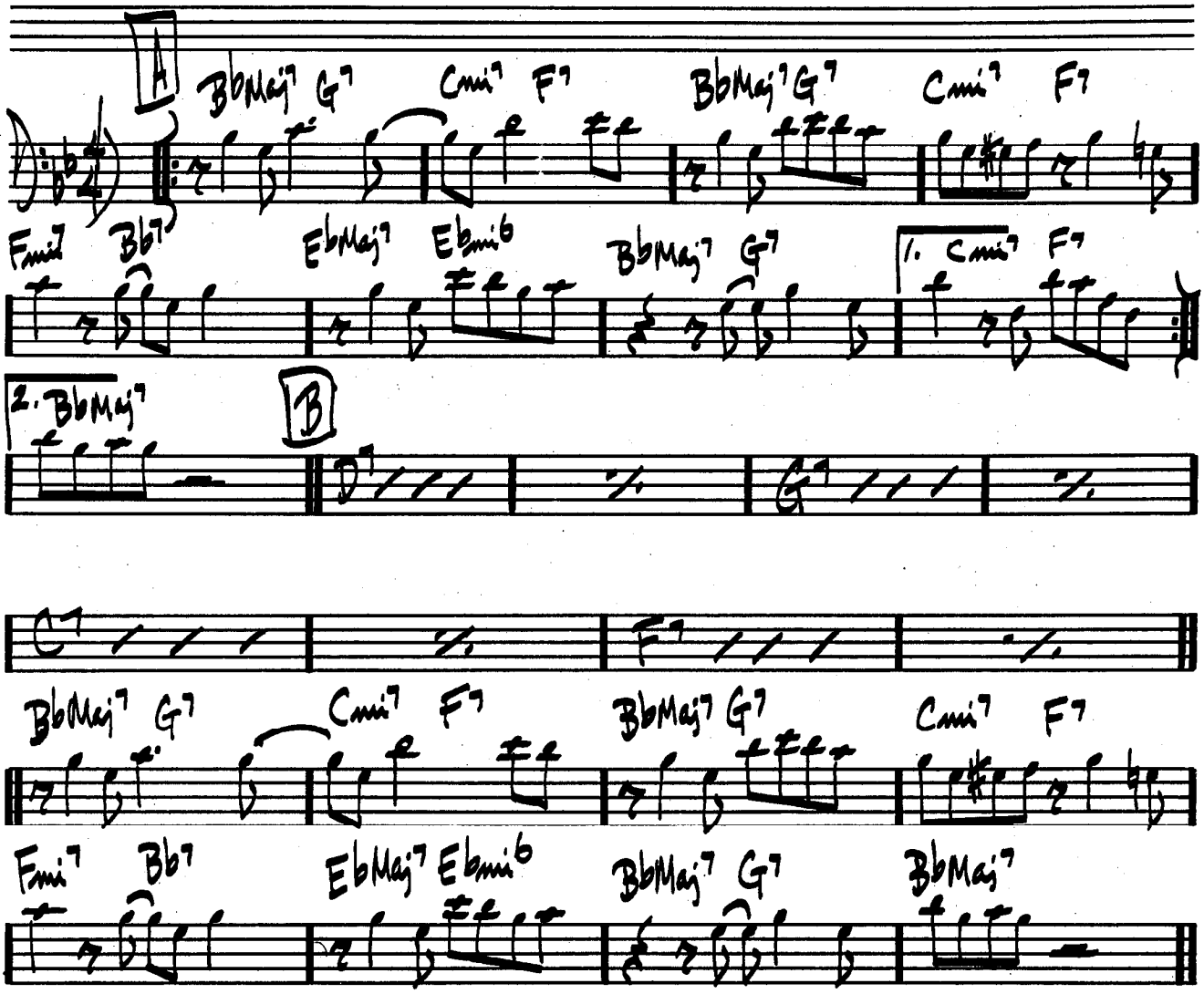

(FORM: AABA)

JOHN COLTRANE - "TRANE TRACKS"

MILES DAVIS - "DAVIS"

328.

(MED. SLOW)

OLHOS DE GATO

CARLA BLEY

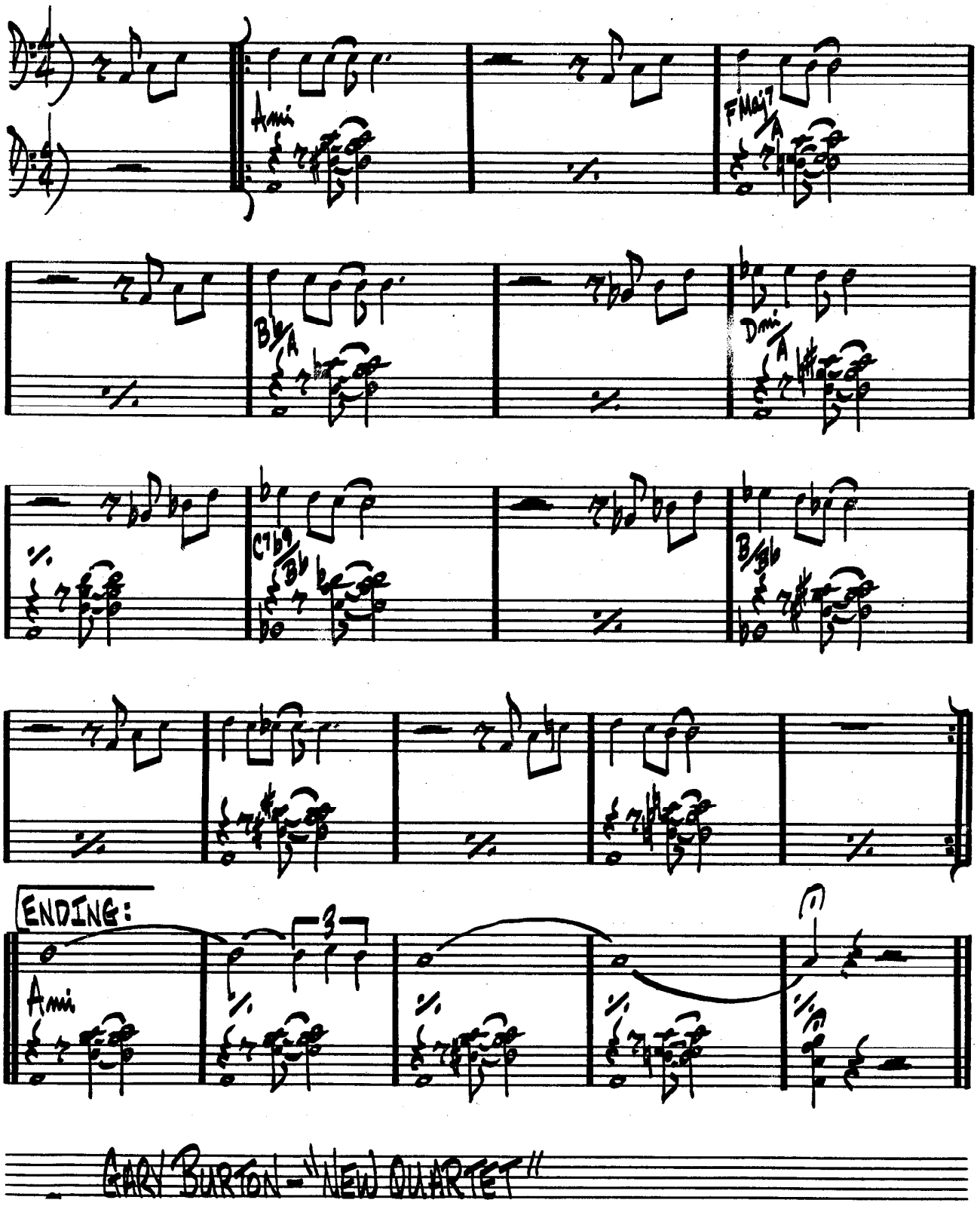

GARY BURTON - "NEW QUARTET"

(BOSSA)

ONCE I LOVED

A.C. JOBIM

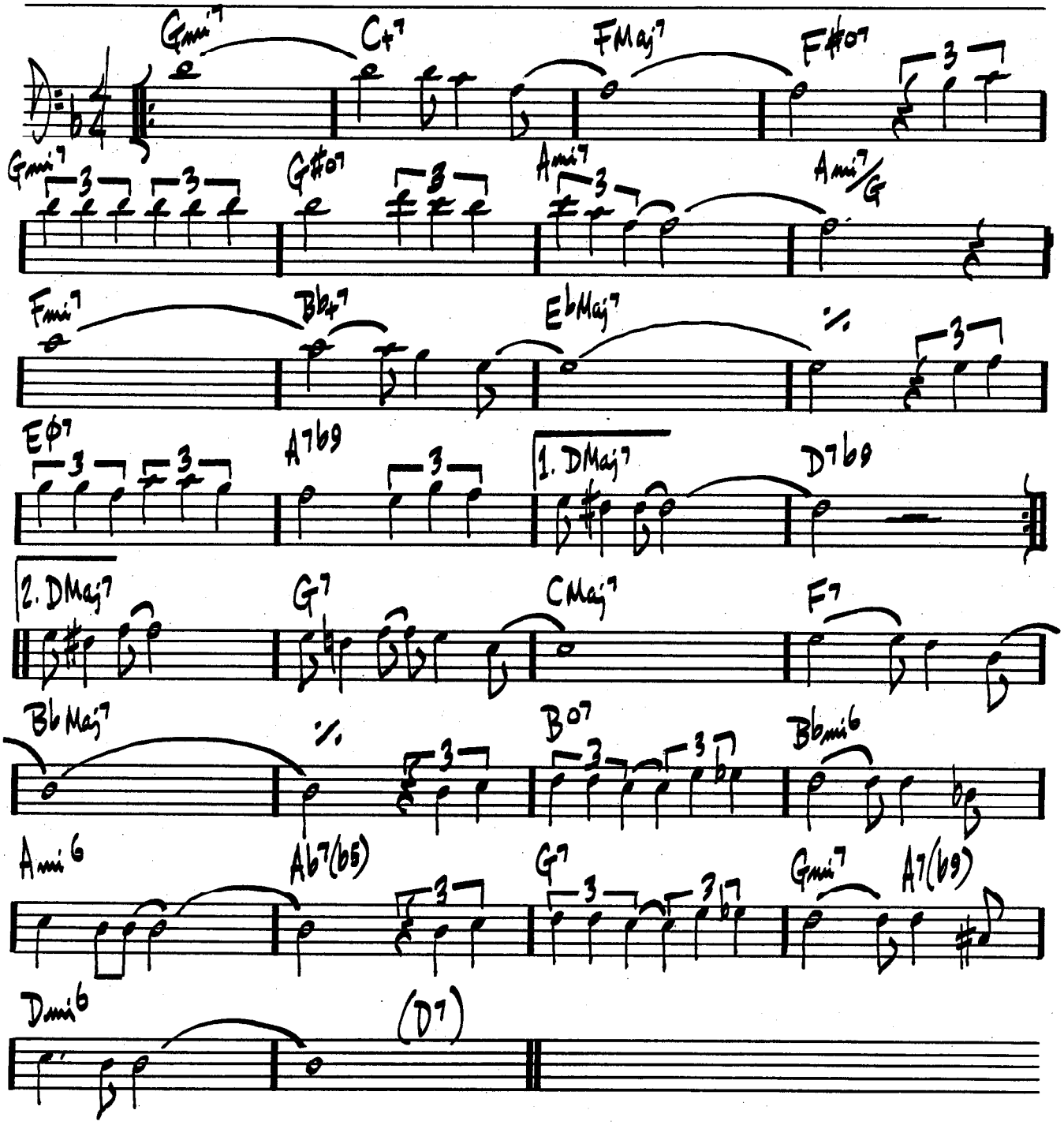

ONE FINGER SNAP

HERBIE HANCOCK

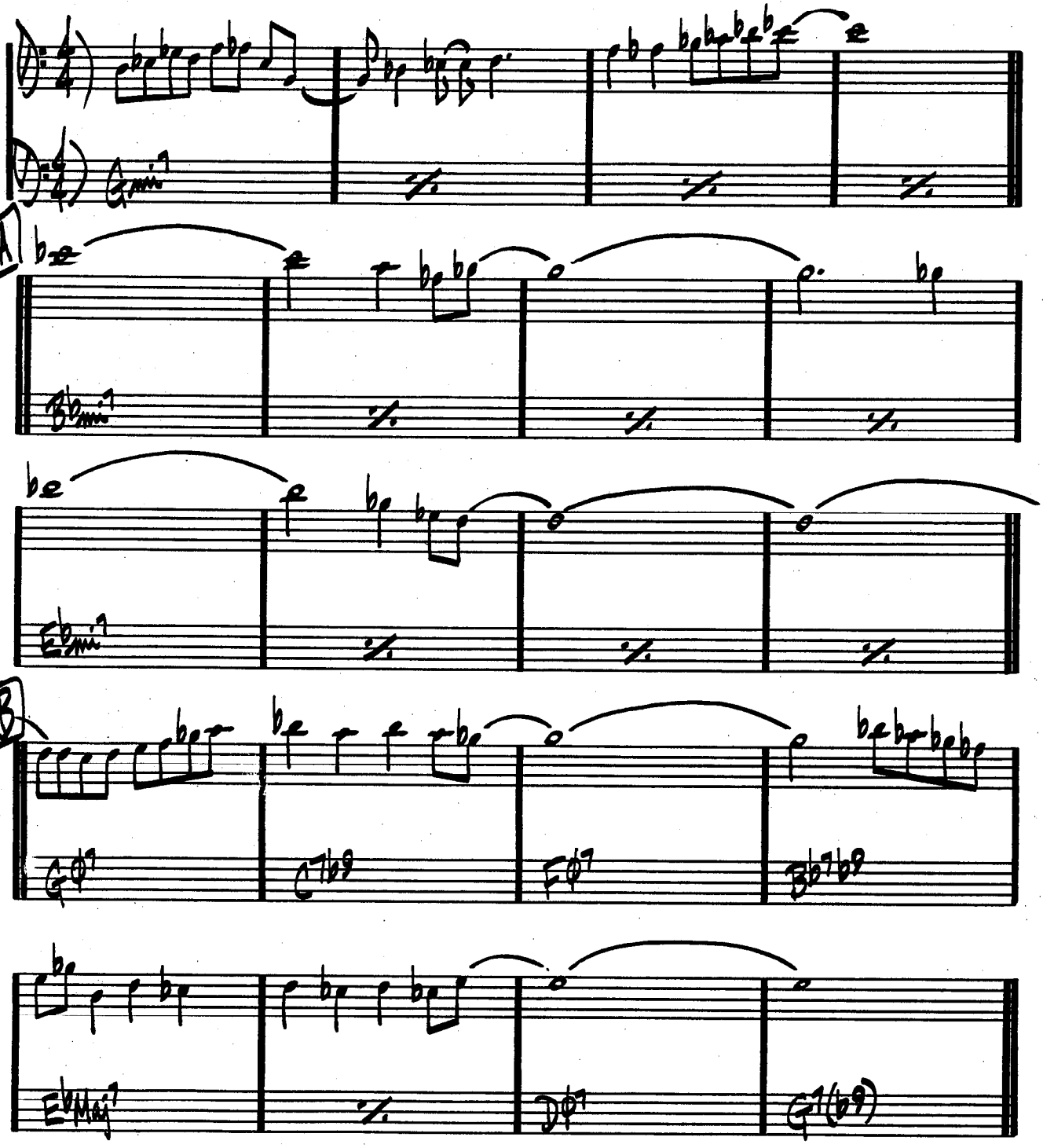

(USE INTRO AS TOP OF CHORUS)

HERBIE HANCOCK – "EMPYREAN ISLES"

ONE NOTE SAMBA

A.C. JOBIM

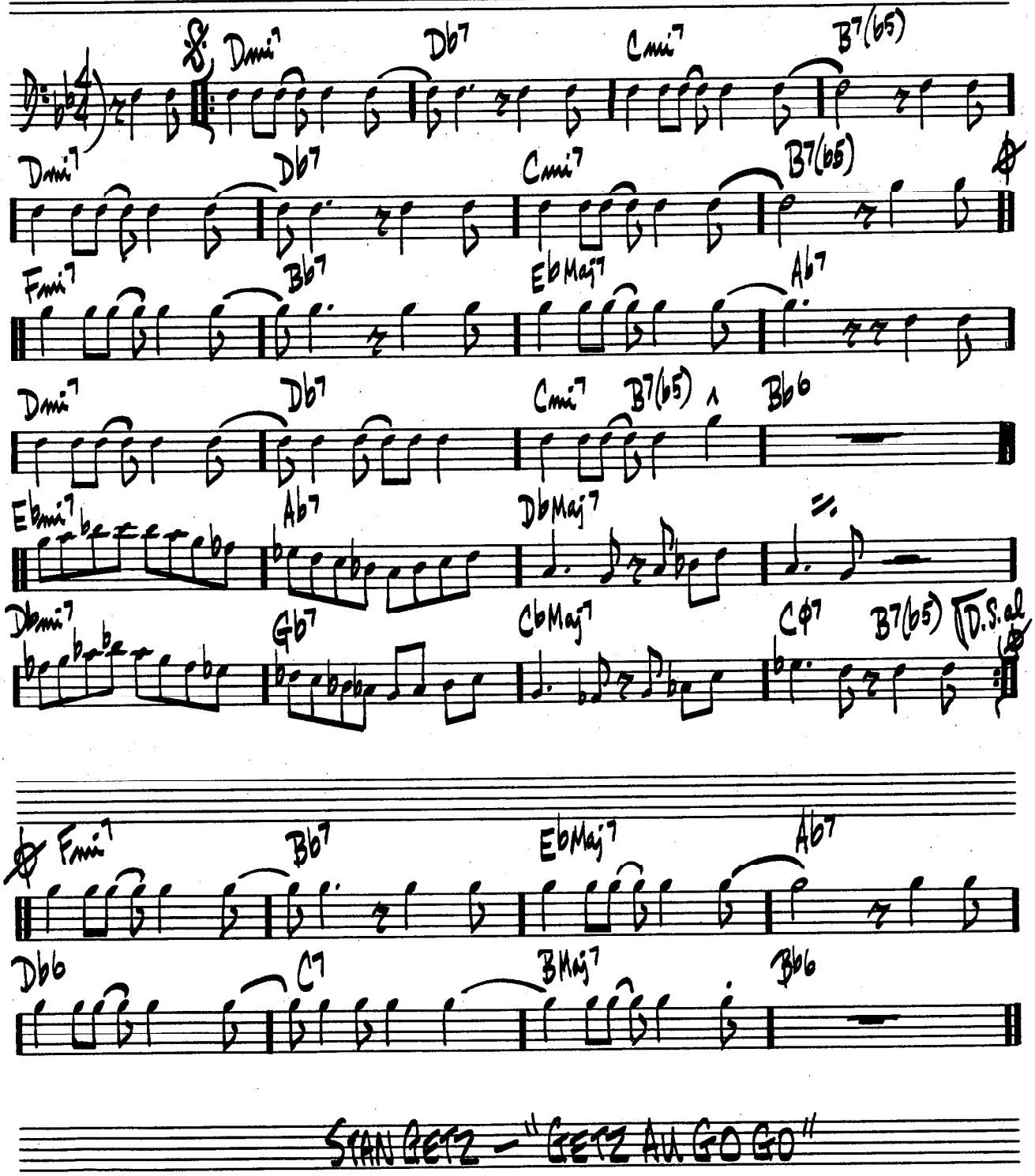

STAN GETZ — "GETZ AU GO GO"

(EVEN 8THS)

CHICK COREA

OPEN YOUR EYES, YOU CAN FLY

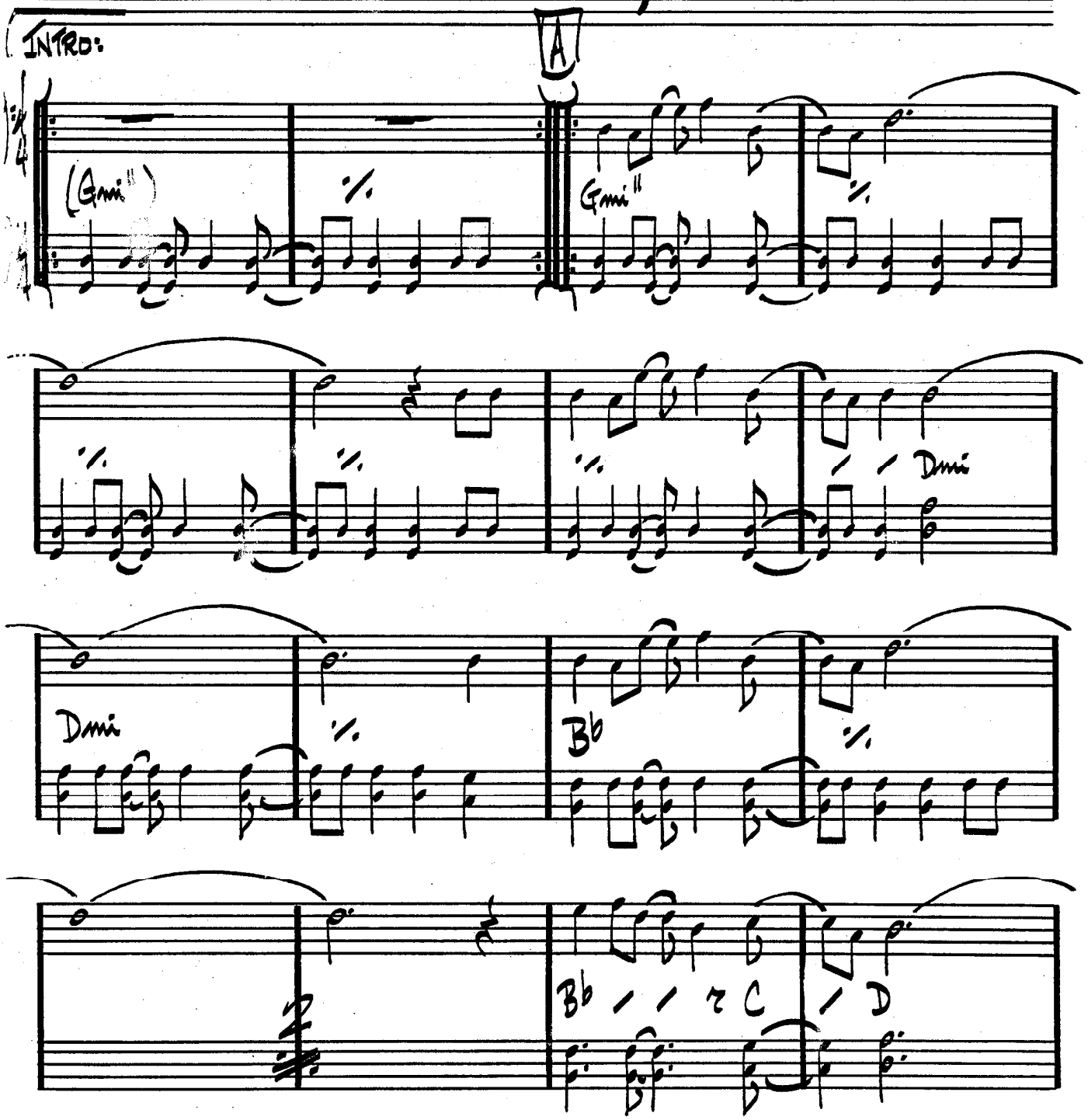

(OPEN YOUR EYES YOU CAN FLY-PG. 2)

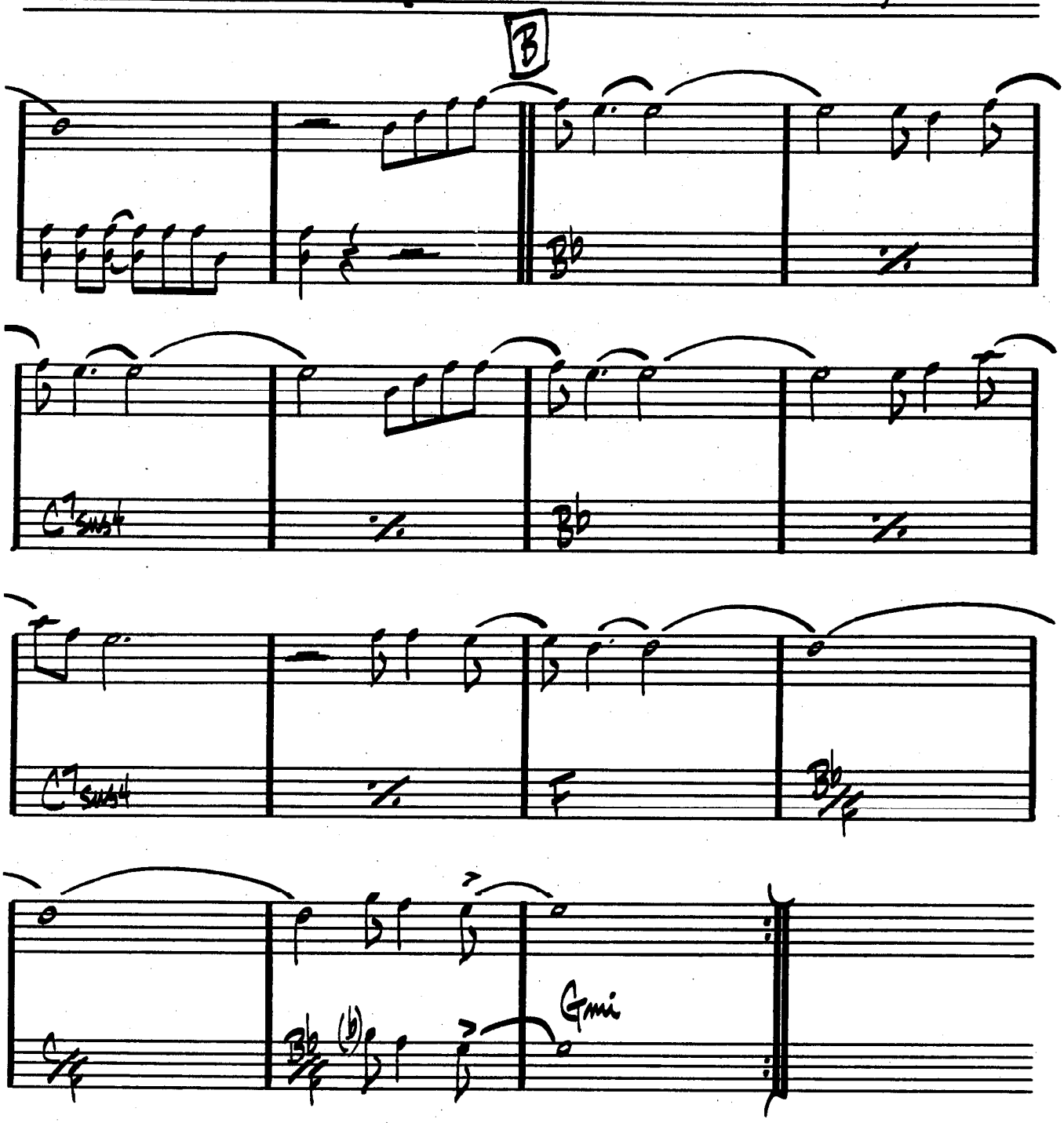

GARY BURTON - "NEW QUARTET"

(FAST SWING)

ORBITS

WAYNE SHORTER

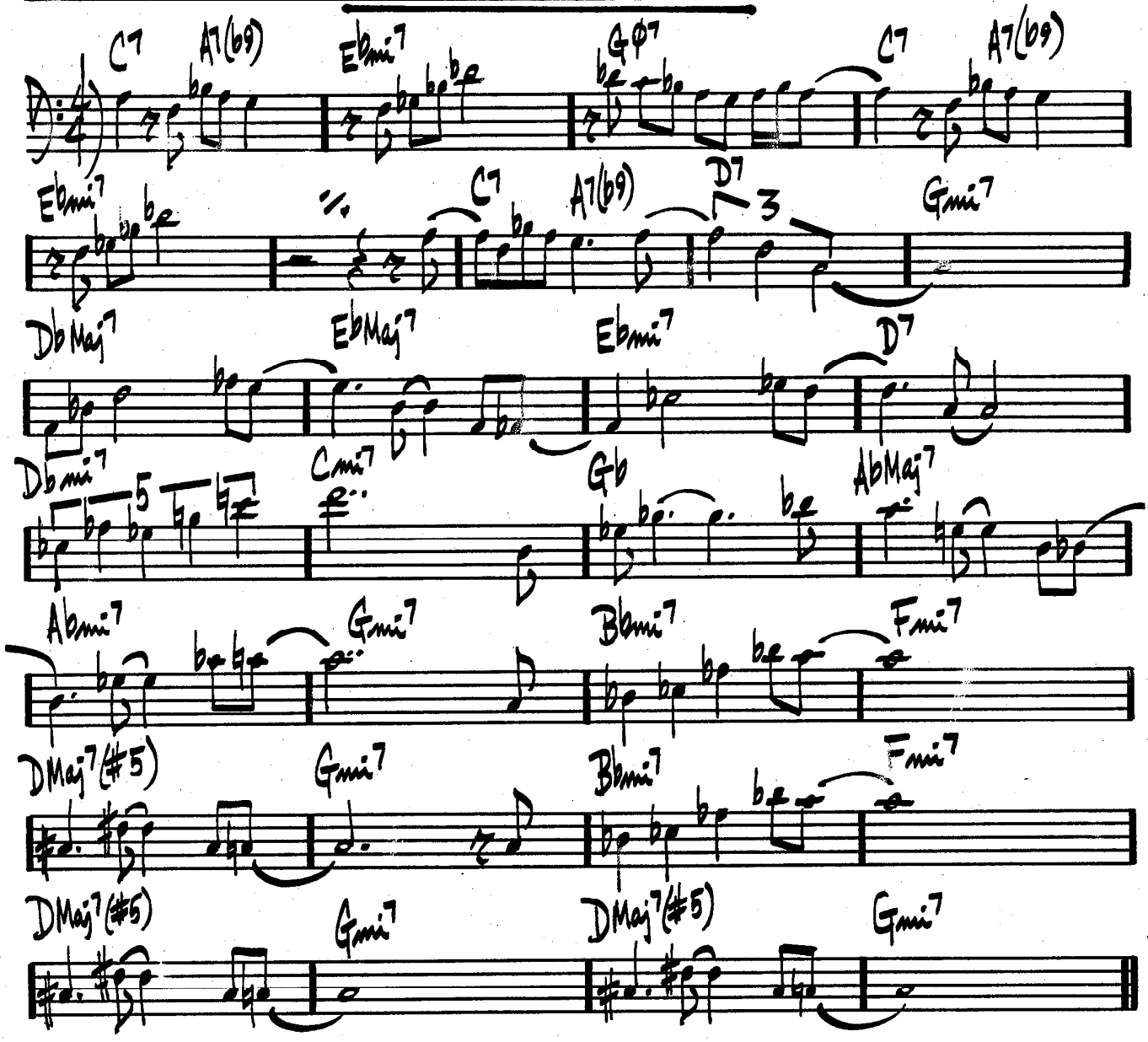

MILES DAVIS – "MILES SMILES"

(MED. UP)

ORNITHOLOGY

CHARLIE PARKER

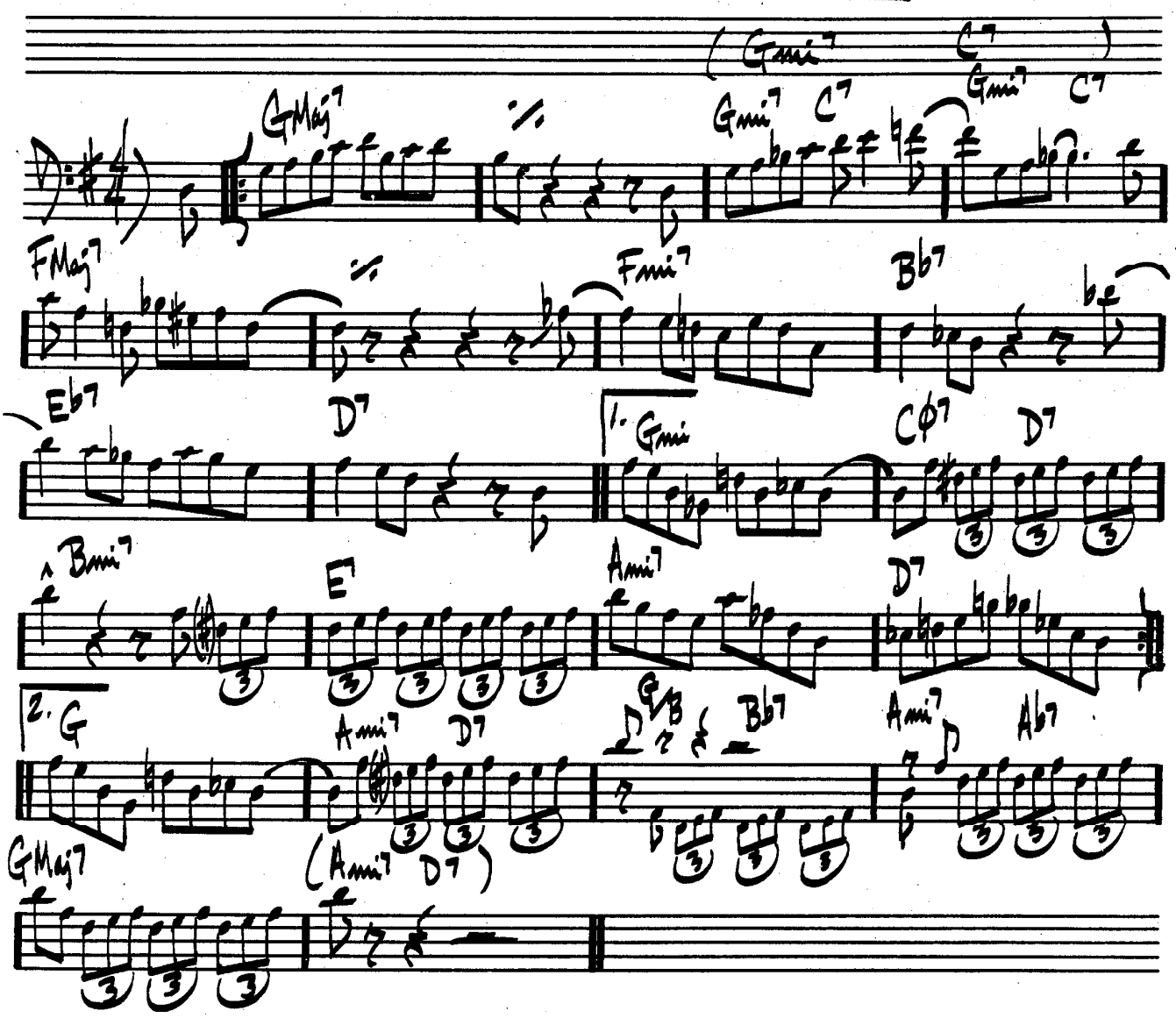

"THE COMPREHENSIVE CHARLIE PARKER"

"LIVE PERFORMANCES - VOL. I"

OUT OF NOWHERE

GREEN / HEYMAN

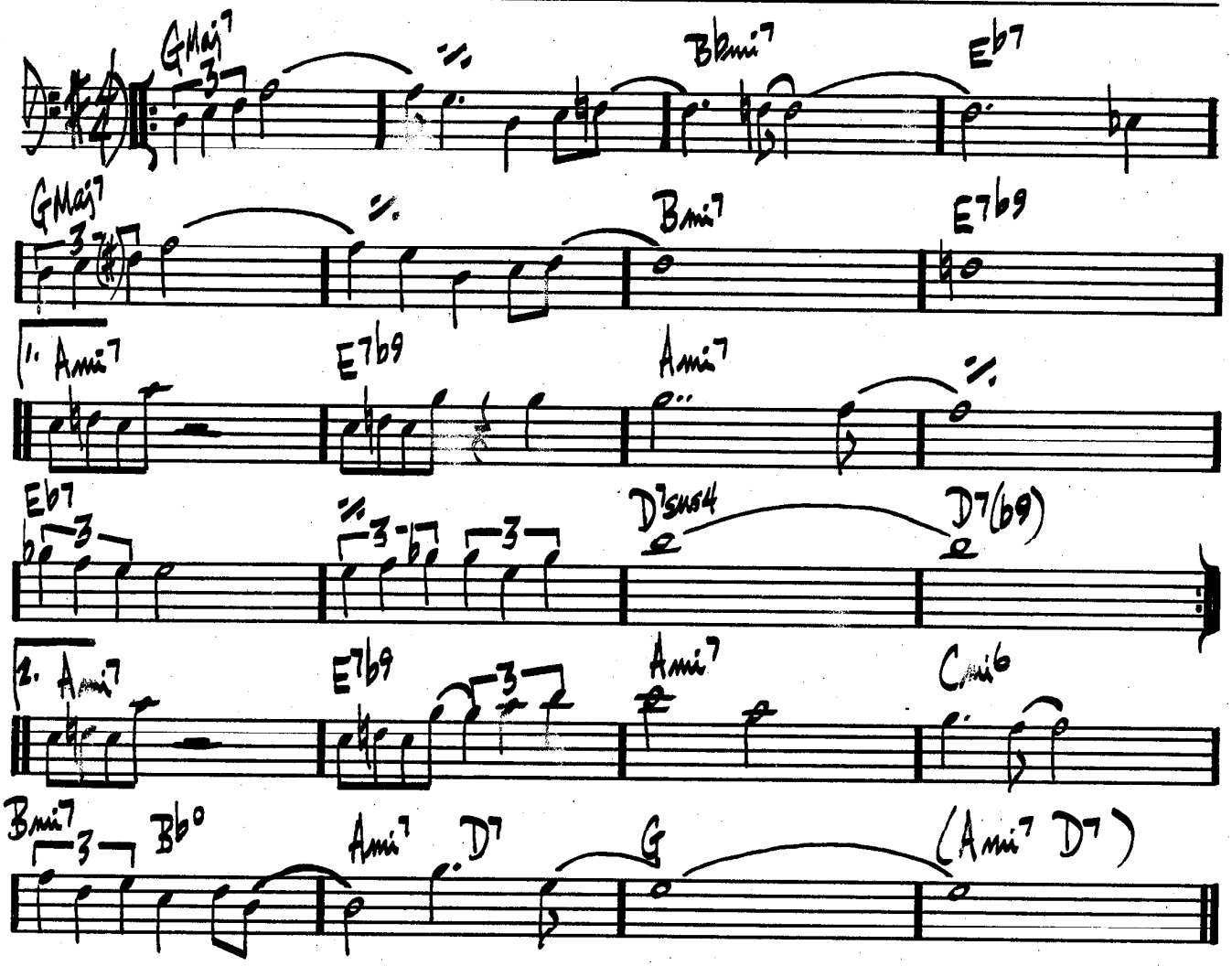

MED. UP)

PASSION DANCE

McCOY TYNER

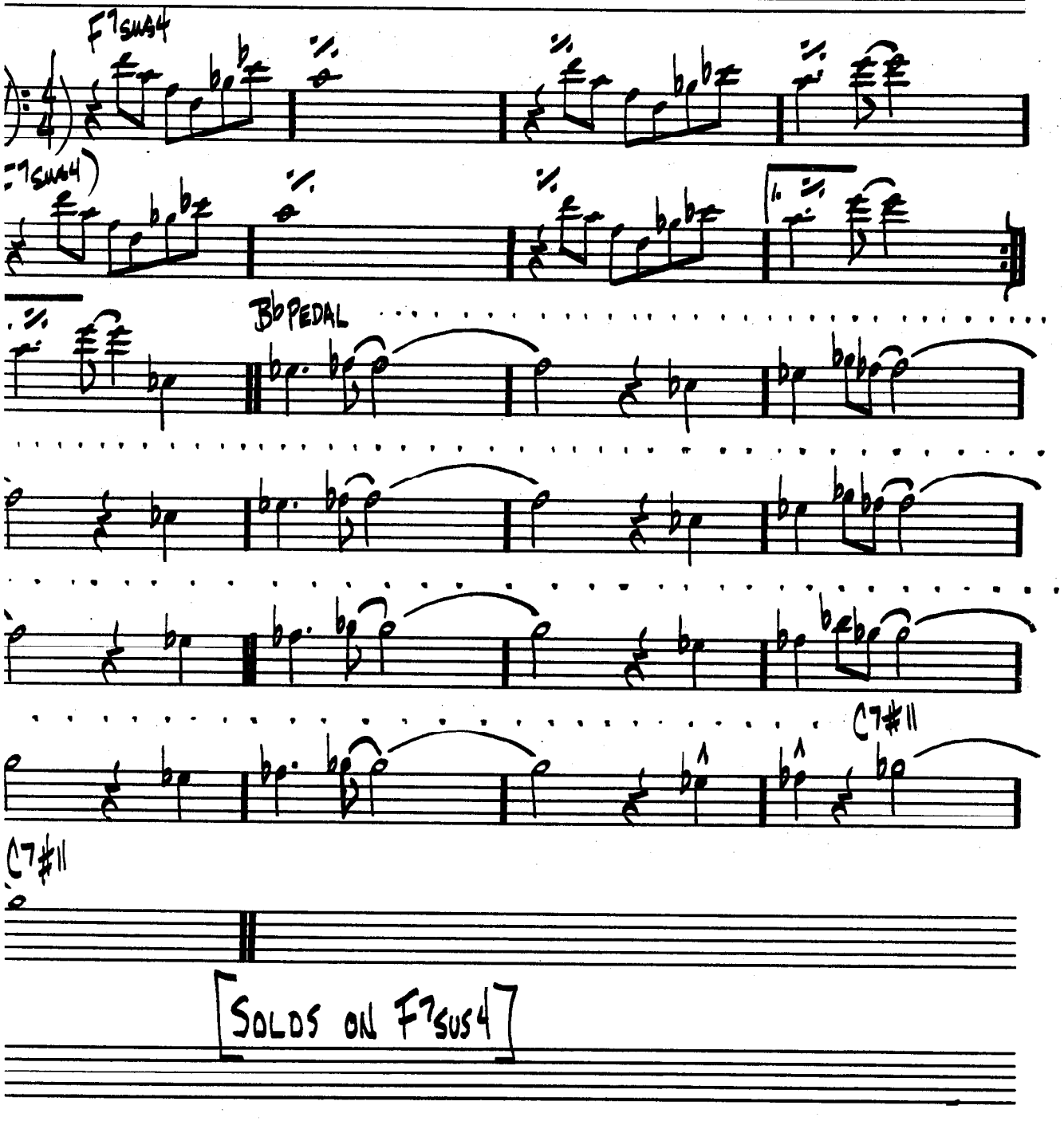

[SOLOS ON F7SUS4]

(ROCK ♪=104)

PEACHES EN REGALIA

FRANK ZAPPA

(DRUM FILL)

Bmi / / F#mi E

2

Bmi A C Dmi A / F#mi E

(Db/F) (Db)

(Db/F) (Db)

(B/D#) (B)

(B/D#) (B)

E G#mi F#mi B E G#mi F#mi B

E G#mi F#mi B E G#mi F#mi B

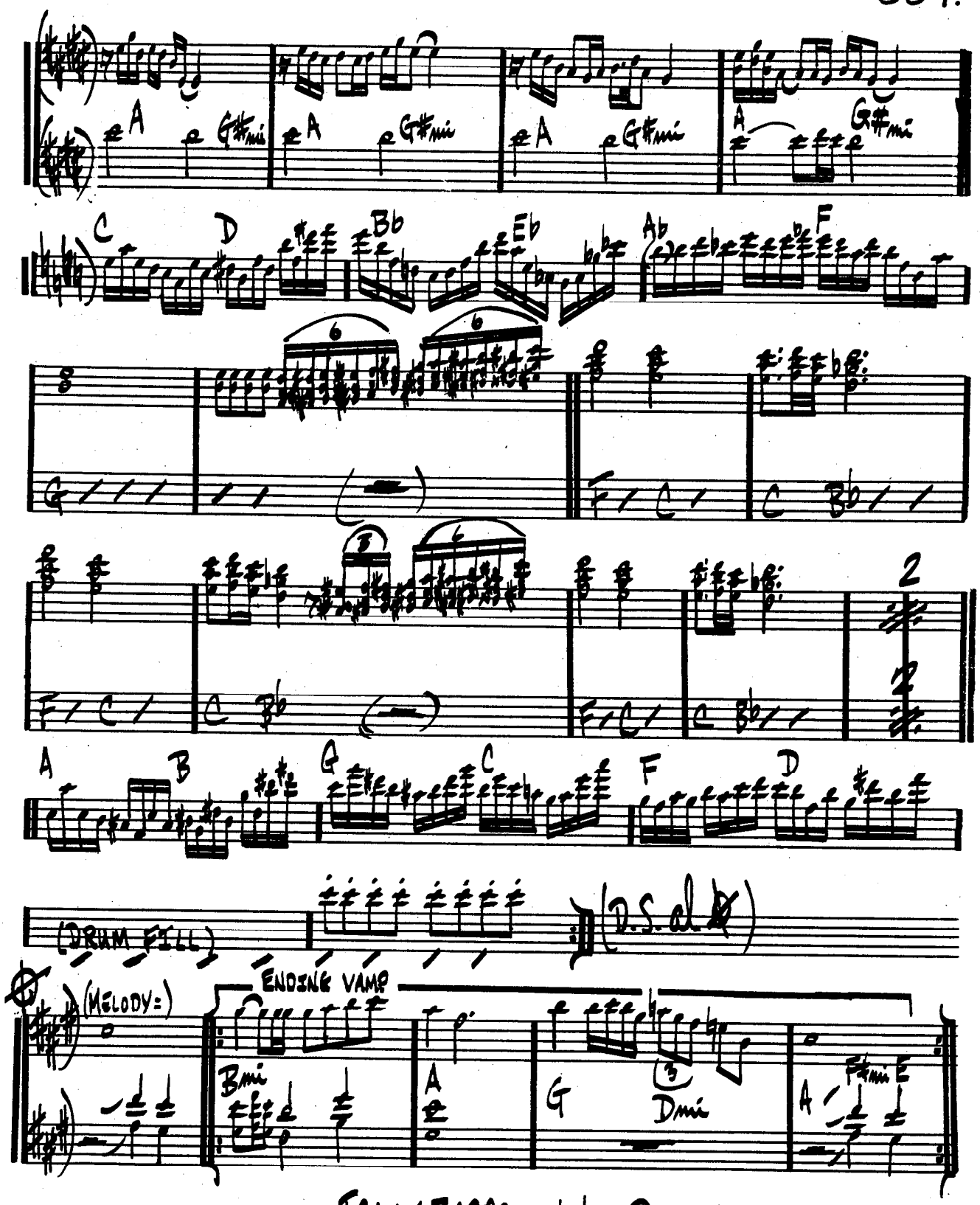

FRANK ZAPPA – "HOT RATS"

(BALLAD)

PEACE

HORACE SILVER

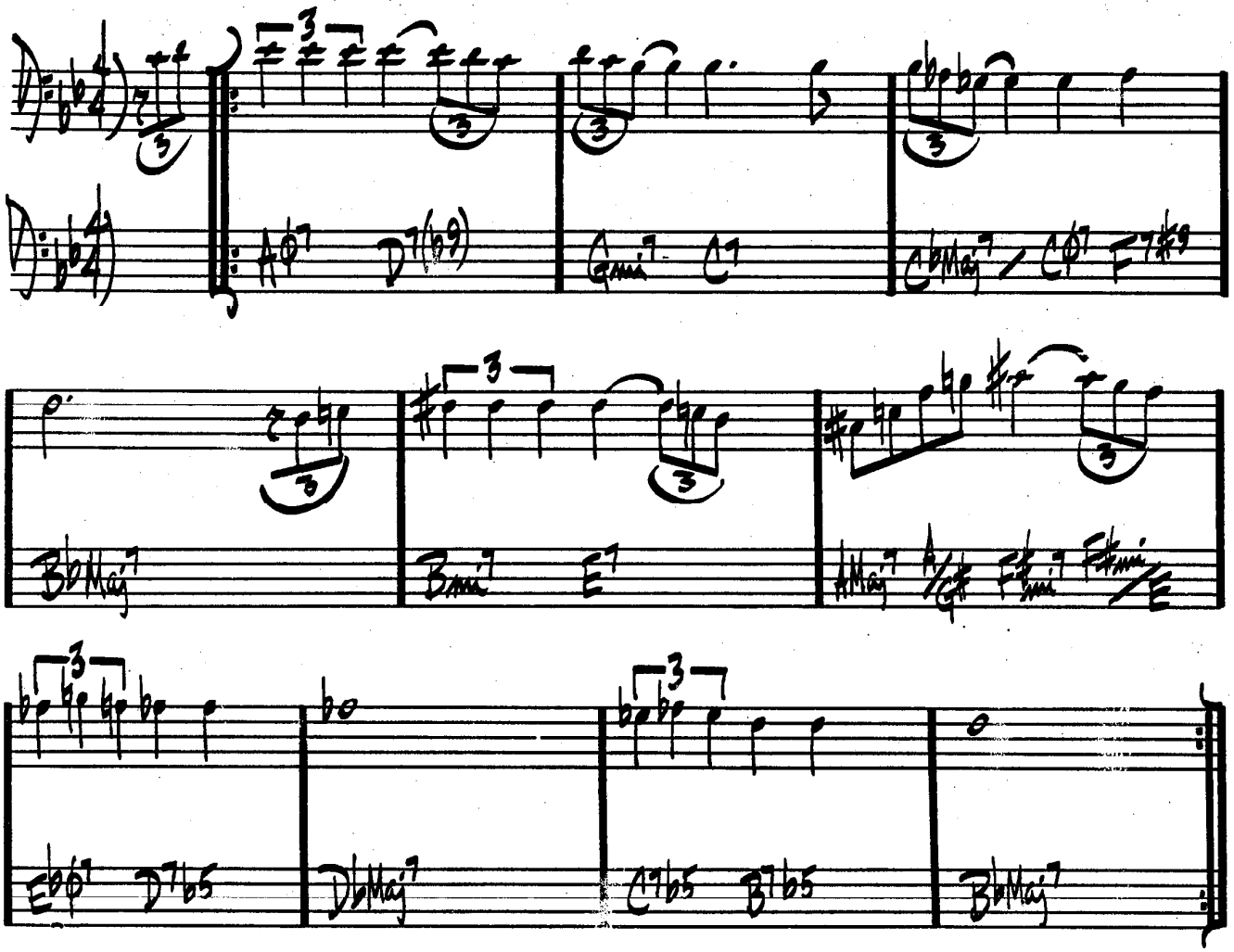

HORACE SILVER – "THAT HEALIN FEELIN"

(ROCK)

PEARIE'S SWINE

STEVE KUHN

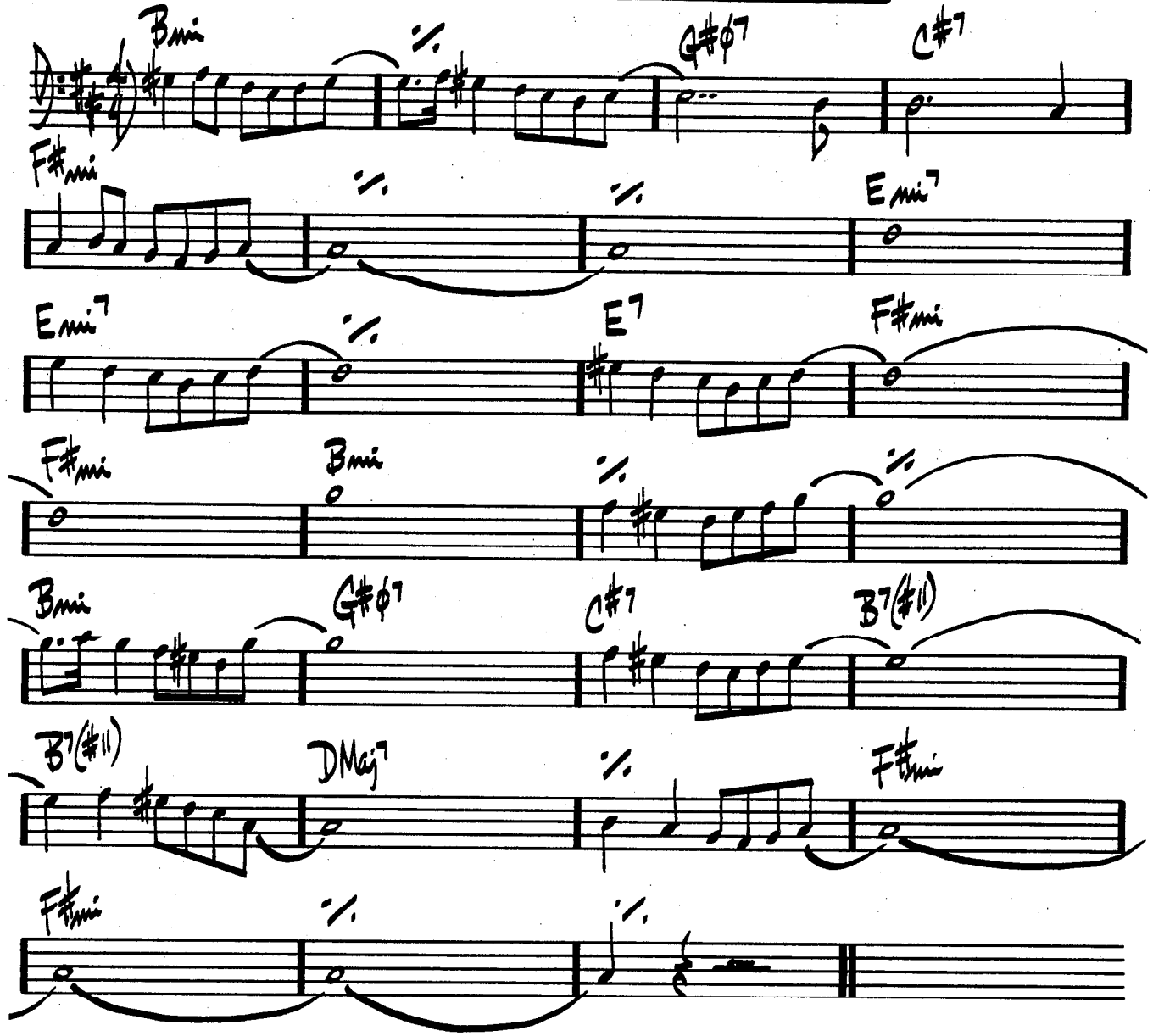

"STEVE KUHN"

S. KUHN – "CHICKEN FEATHERS"

(MED. WALTZ TEMPO)

PEE WEE

TONY WILLIAMS

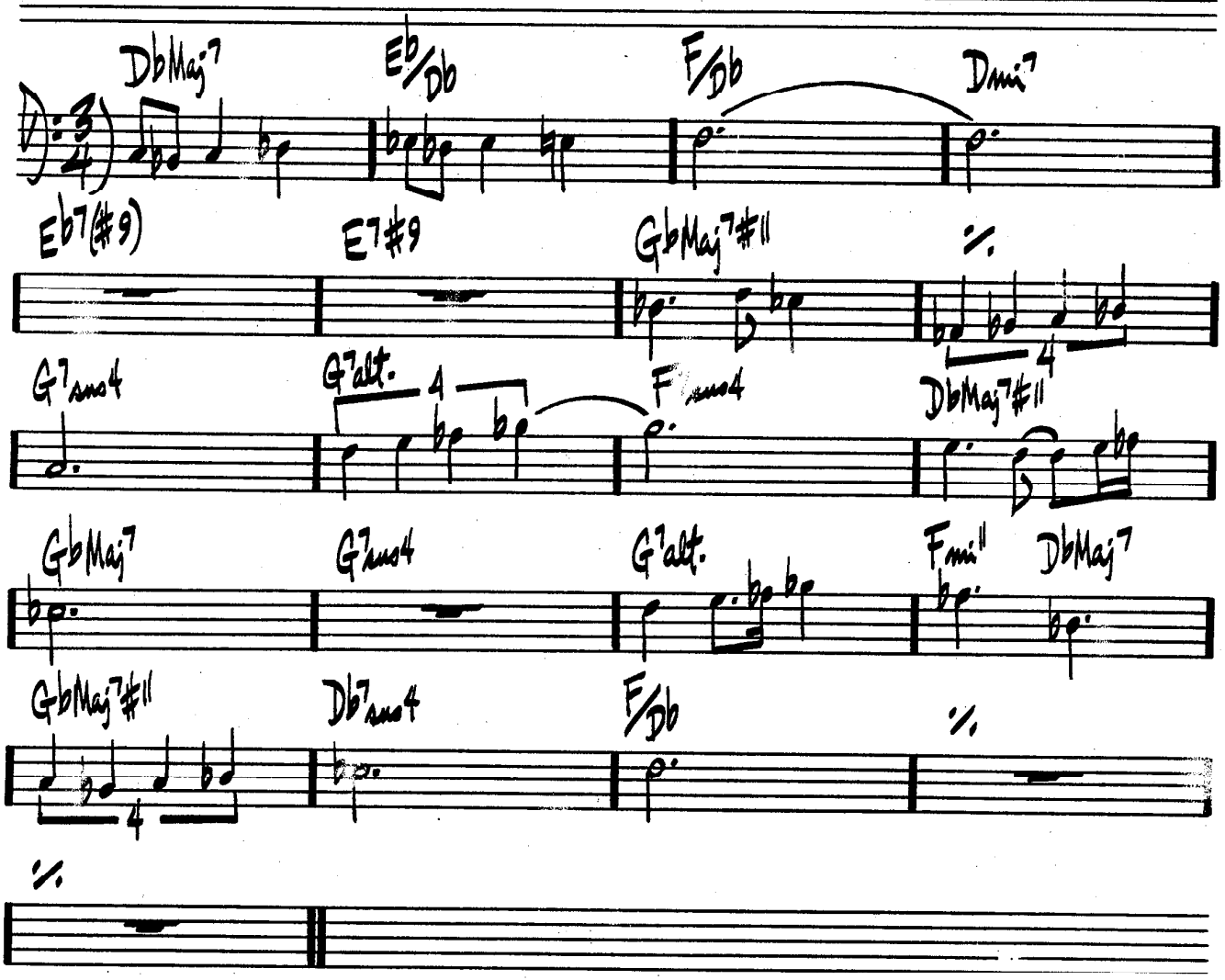

TONY WILLIAMS - "PEE WEE"

MILES DAVIS - "SORCERER"

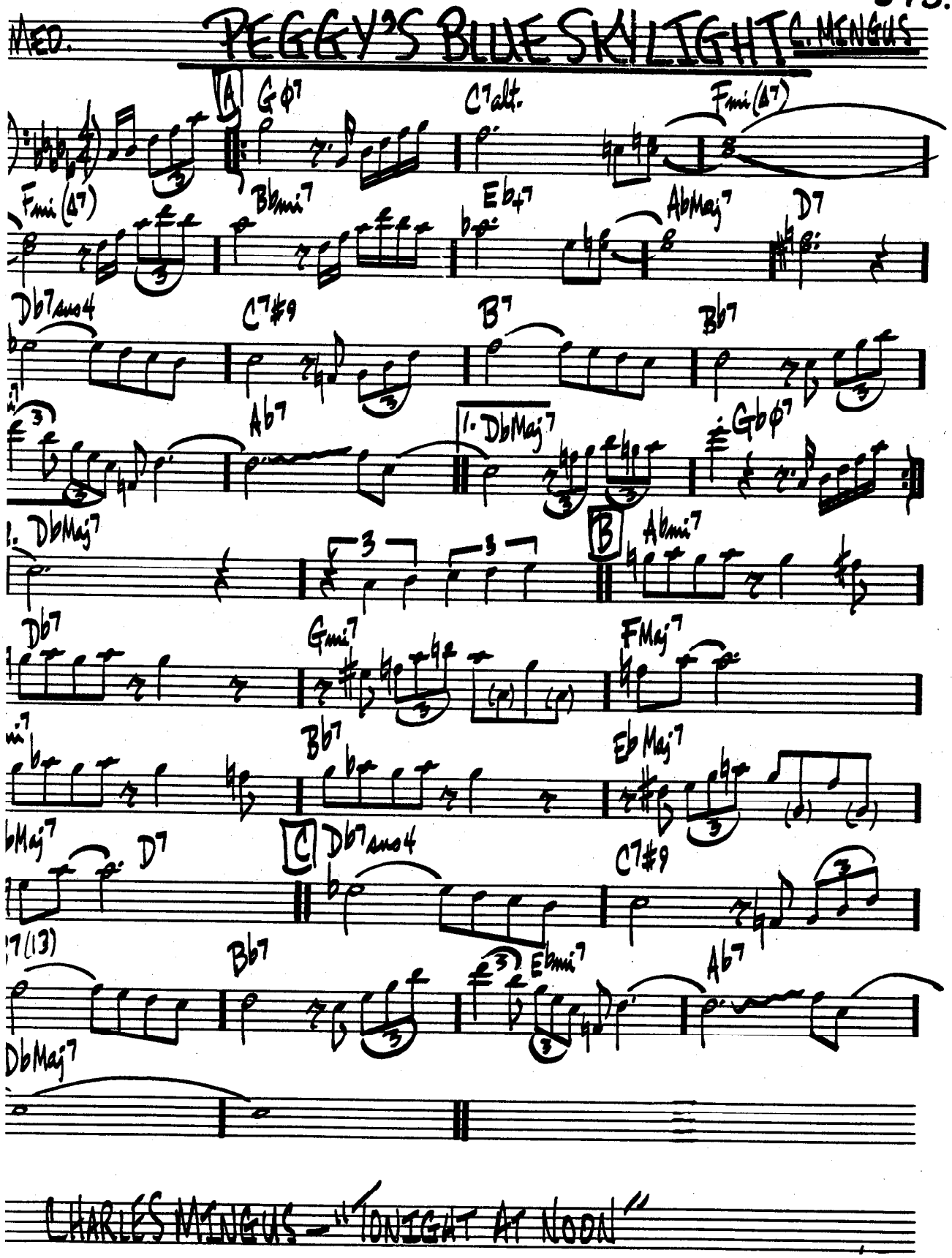

CHARLES MINGUS – "TONIGHT AT NOON"

(BOSSA) PENSATIVA

CLAIRE FISCHER

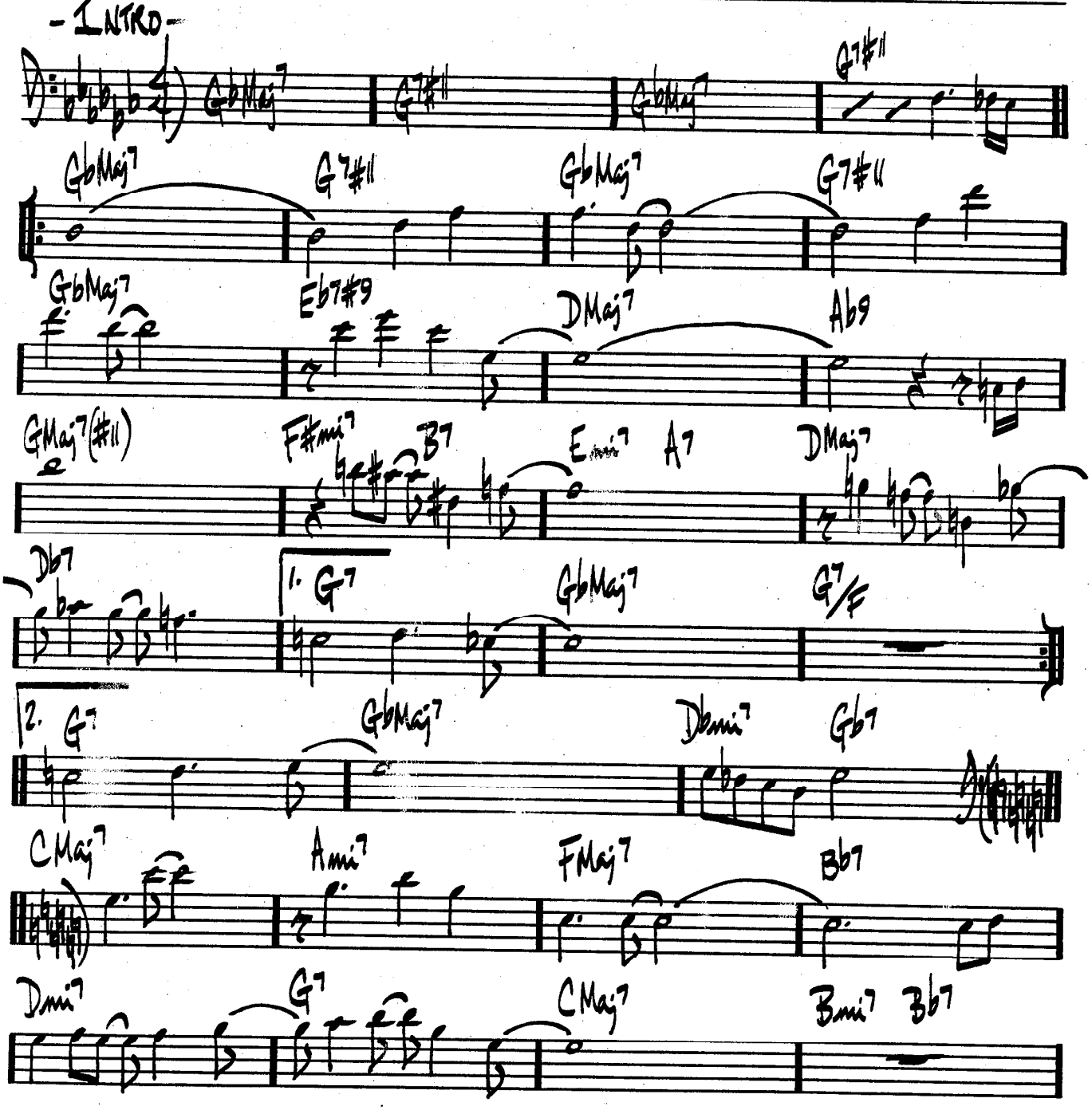

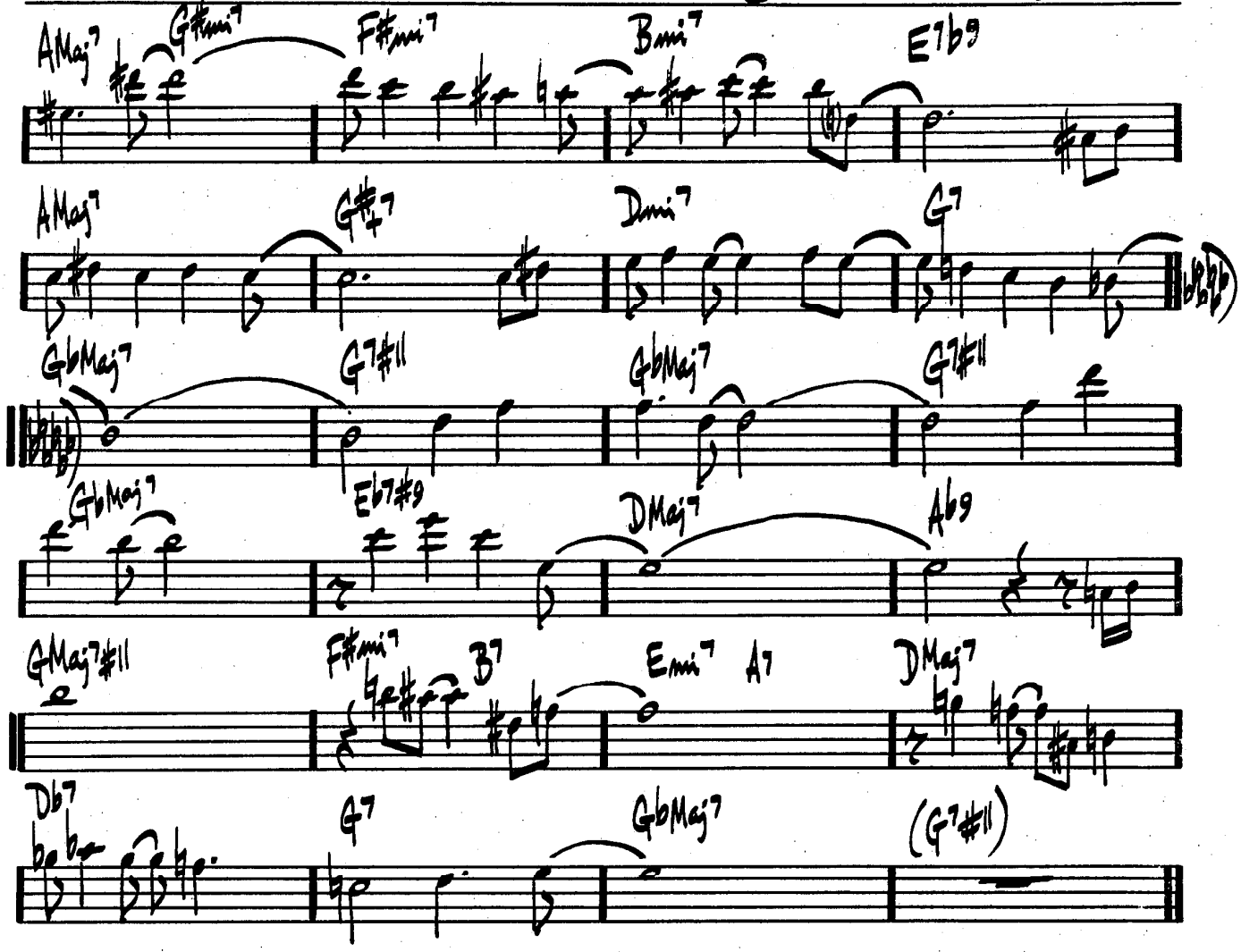

FREEDIE HUBBARD - "THE NIGHT OF THE COOKERS - VOL. 1"

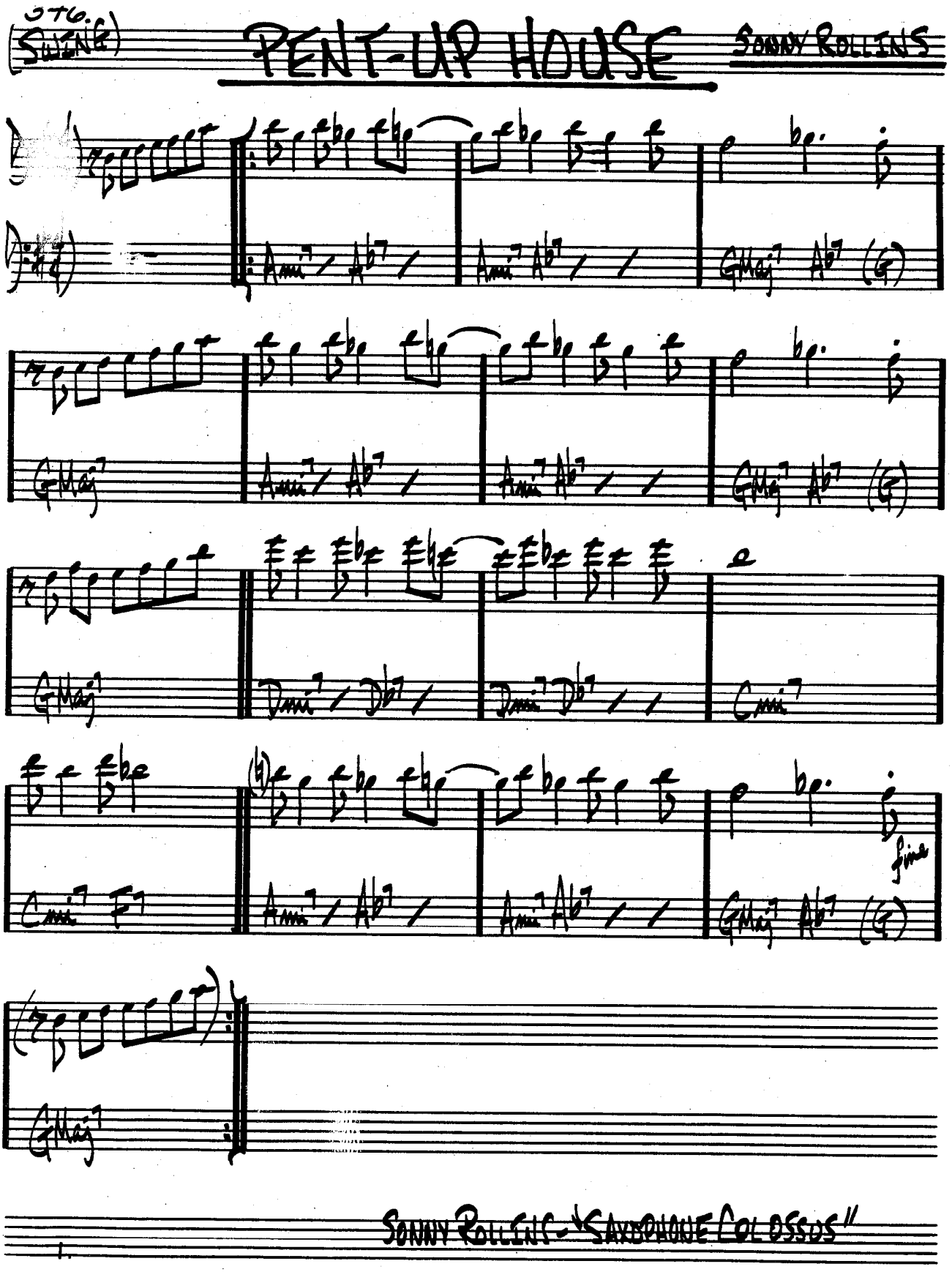
376.
SWING
PENT-UP HOUSE
SONNY ROLLINS
Ami7 / Ab7 /
Ami7 Ab7 / /
GMaj7 Ab7 (G)
GMaj7
Dmi7 / Db7 /
Dmi7 Db7 / /
Cmi7
Cmi7 F7
fine
SONNY ROLLINS - "SAXOPHONE COLOSSUS"

PERI'S SCOPE

BILL EVANS

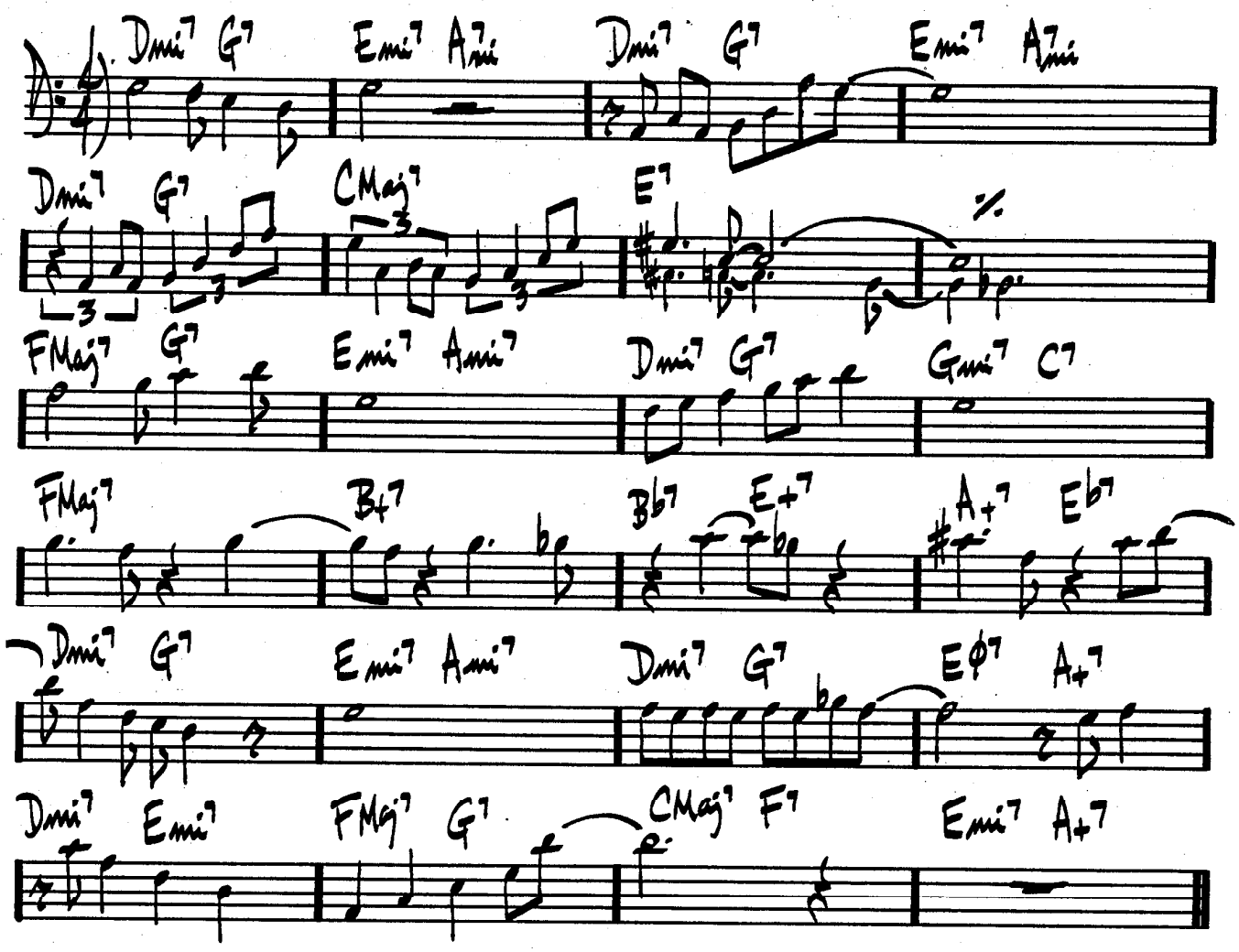

BILL EVANS — "PORTRAIT IN JAZZ"

(MED. BLUES)

PFRANCING (NO BLUES)

MILES DAVIS

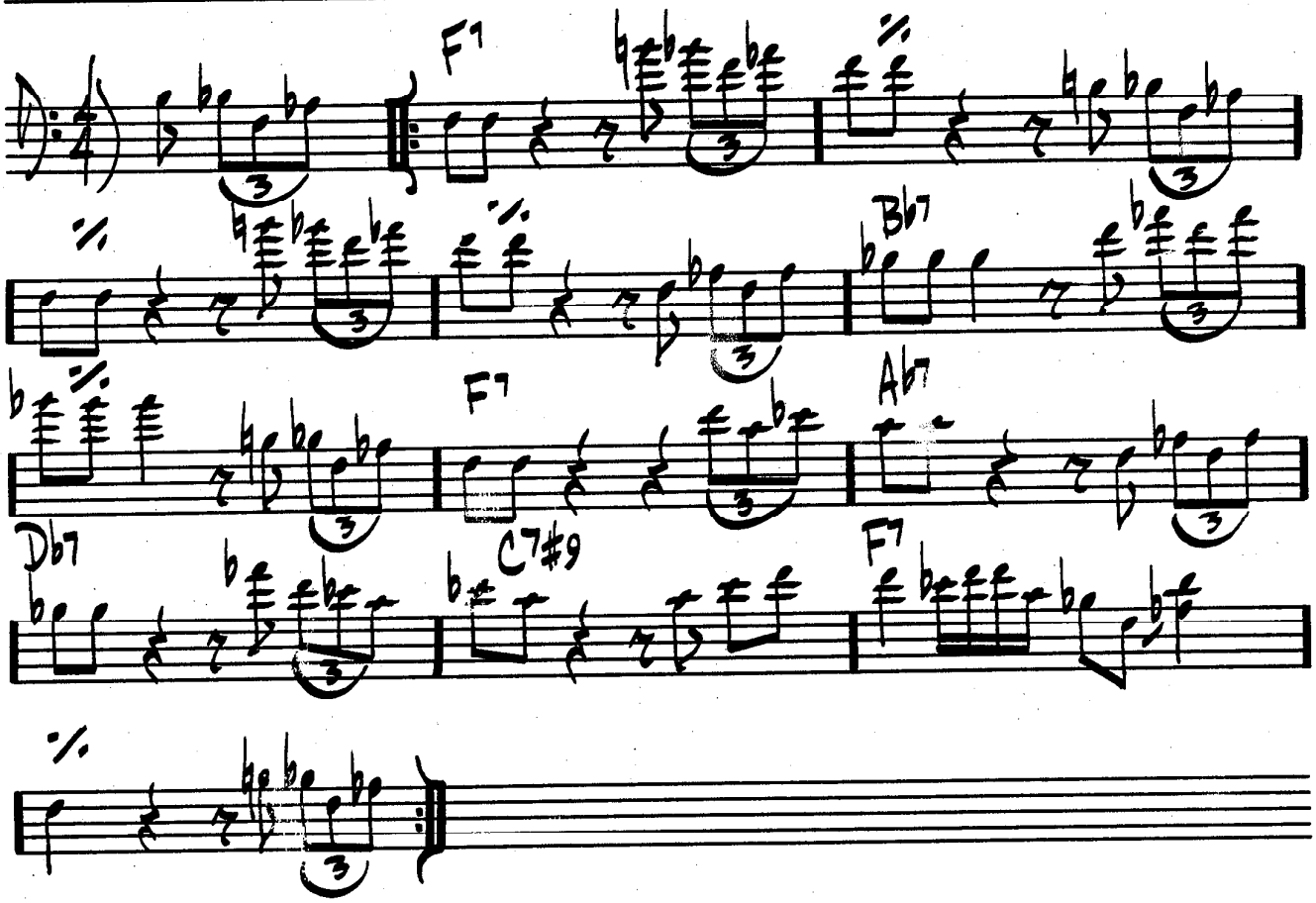

MILES - "SOMEDAY MY PRINCE WILL COME"

(FAST SWING)

PINOCCHIO

WAYNE SHORTER

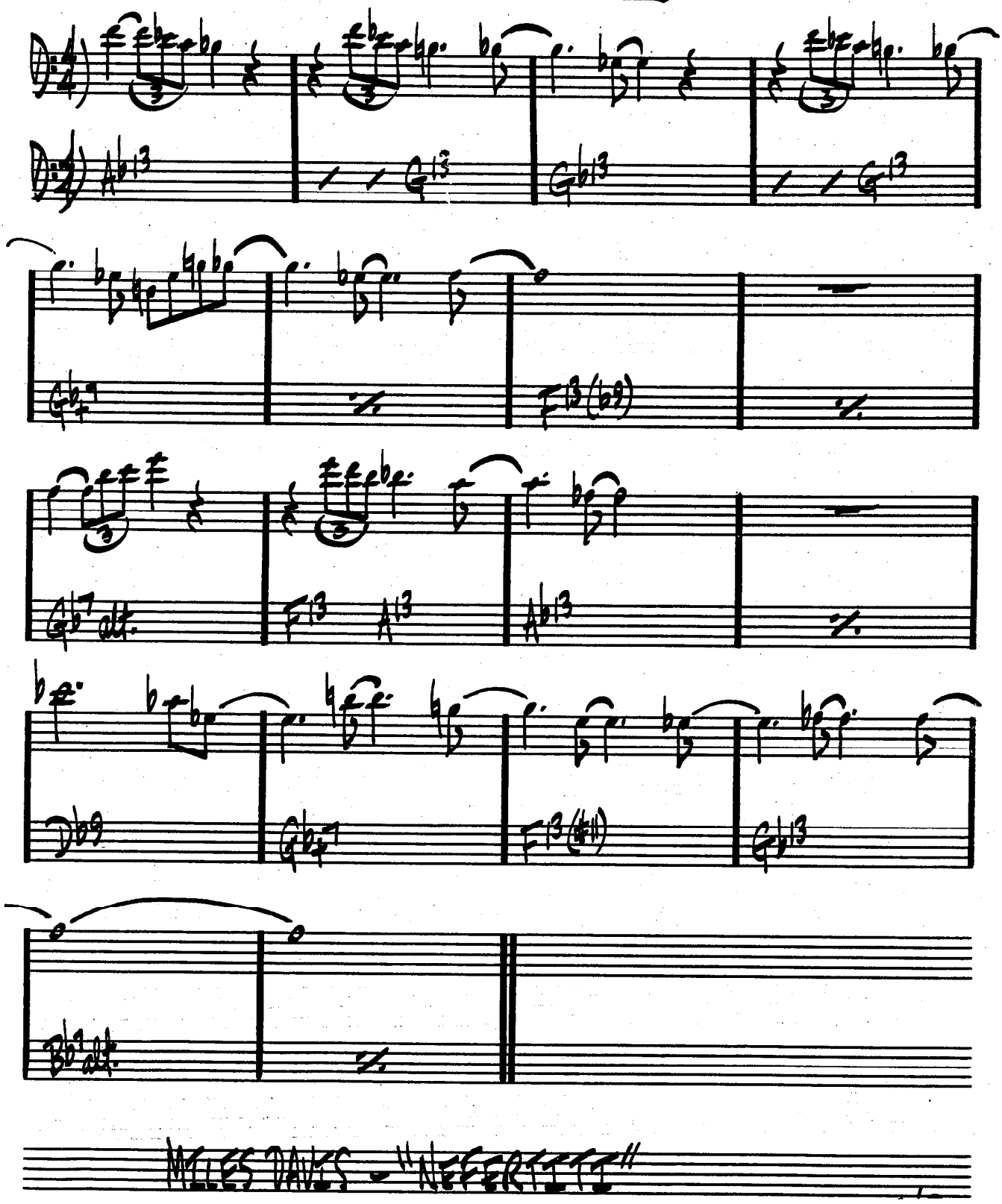

MILES DAVIS - "NEFERTITI"

350.

(MED. UP) PITHYCANTHROPUS ERECTUS L. MINGUS

A

Fmi | DbMaj7 | GΦ7 | C7b9

Fmi | Dmi7 | Eb7 | Ab7

GΦ7 | C7#9 | Fmi7 | DbMaj7

Abmi7 | Db7 | GbMaj7 | GΦ7 | C7b9

B

(INDEFINITE SOLO FILL ——)

Fmi7

C

[ON CUE]

GΦ7 | C7 | D.C.

CHARLES MING[illegible] "REIN[illegible]NATION OF A LOVE BIRD"

(MED.)

PLAYED TWICE

THELONIUS MONK

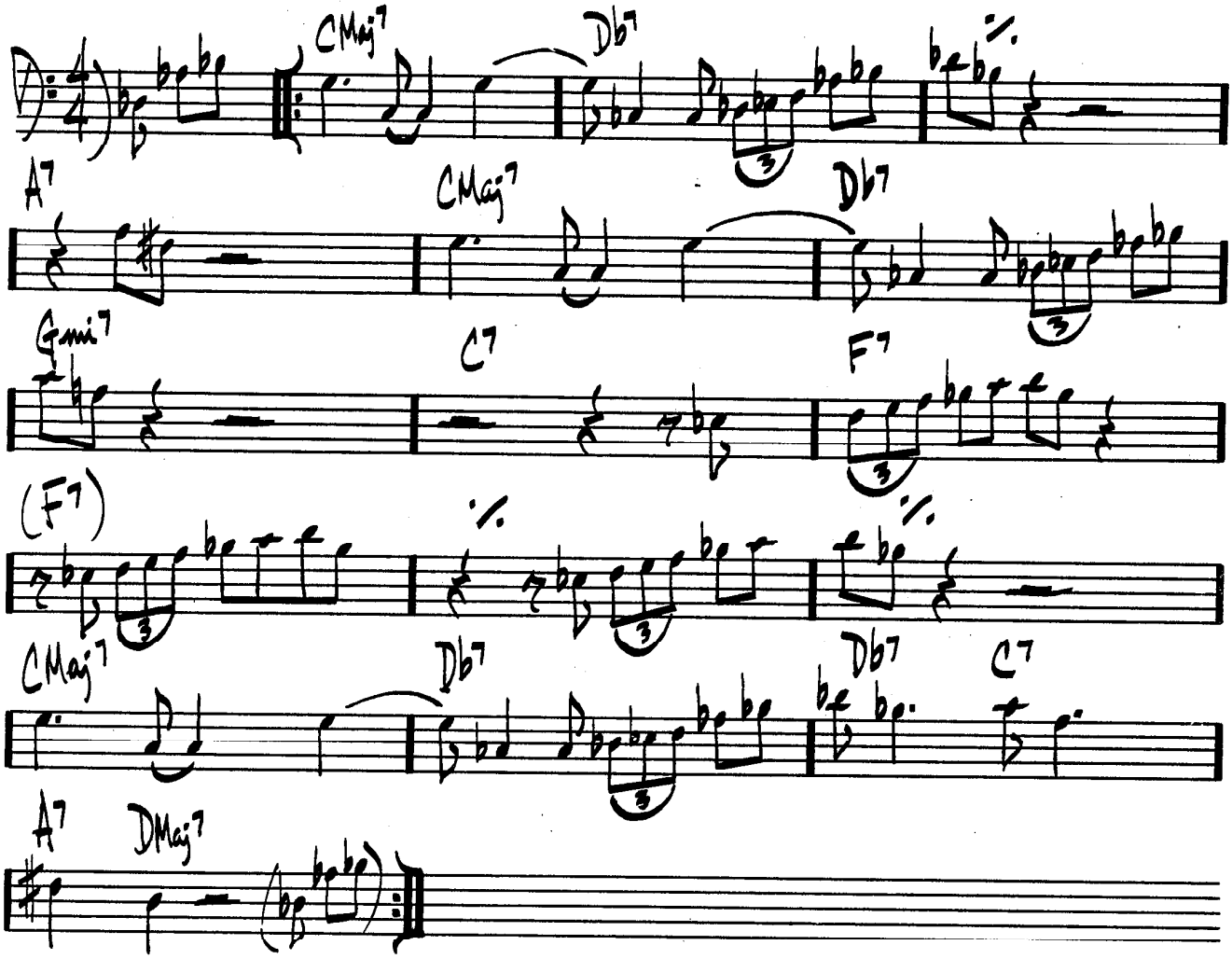

352.

(EVEN 8THS) FAST

PORTSMOUTH FIGURATIONS

S. SWALLOW

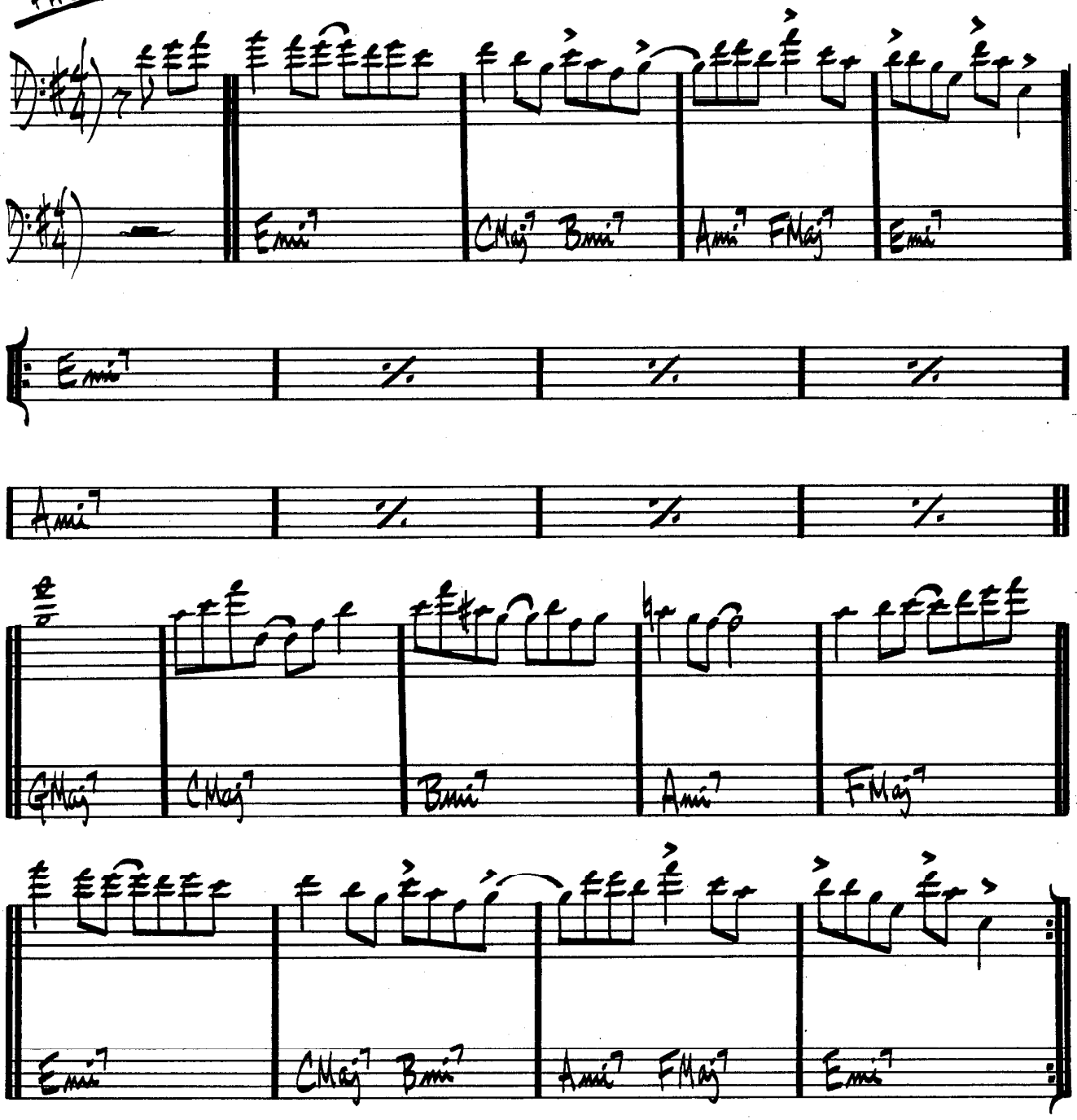

GARY BURTON - "DUSTER"

(BALLAD) PRELUDE TO A KISS

DUKE ELLINGTON

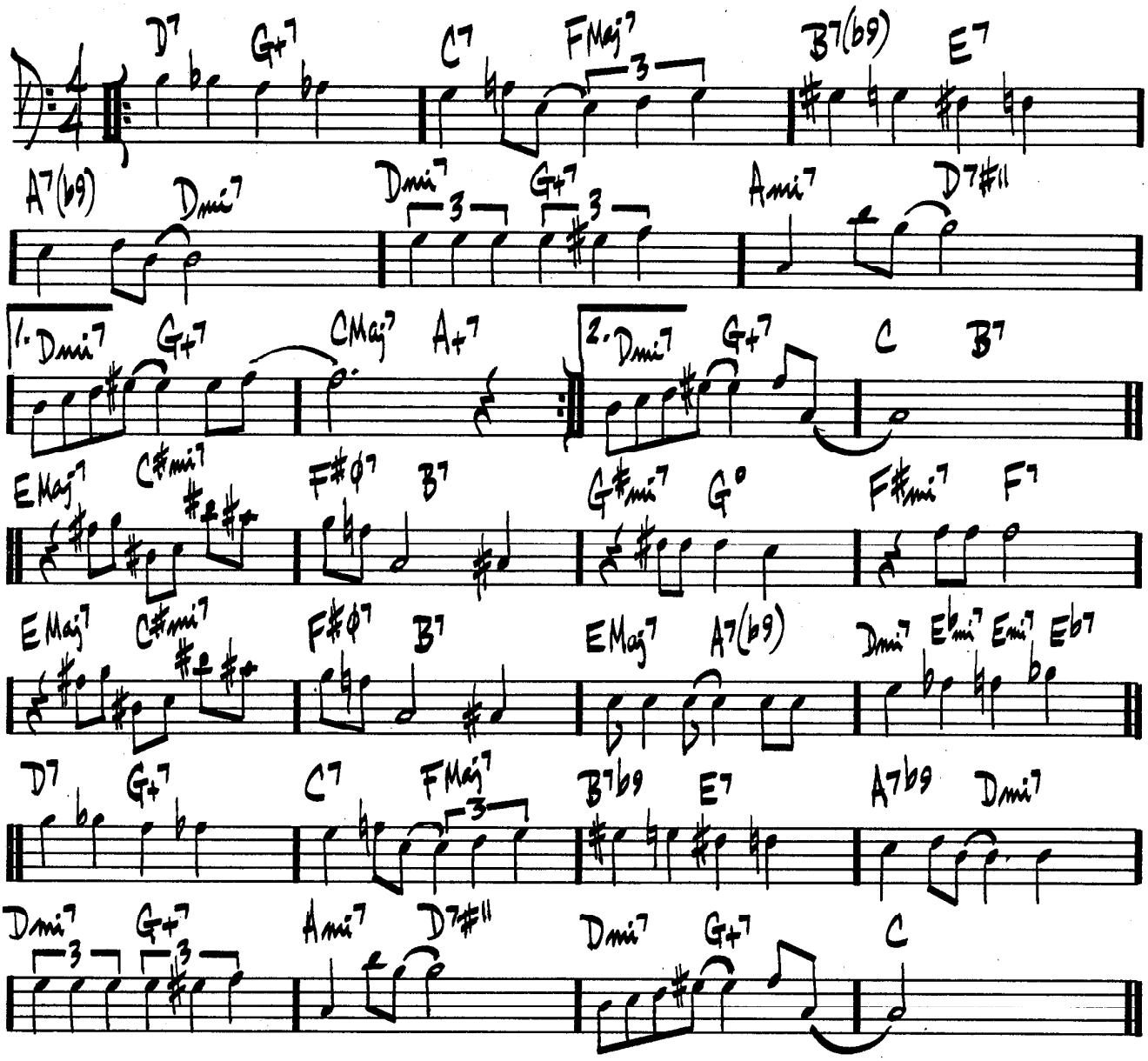

DUKE - "70TH BIRTHDAY"
"ELLINGTONIA, VOL. 2"
"DUKE'S BIG 4"

(UP TEMPO)

PRINCE OF DARKNESS

WAYNE SHORTER

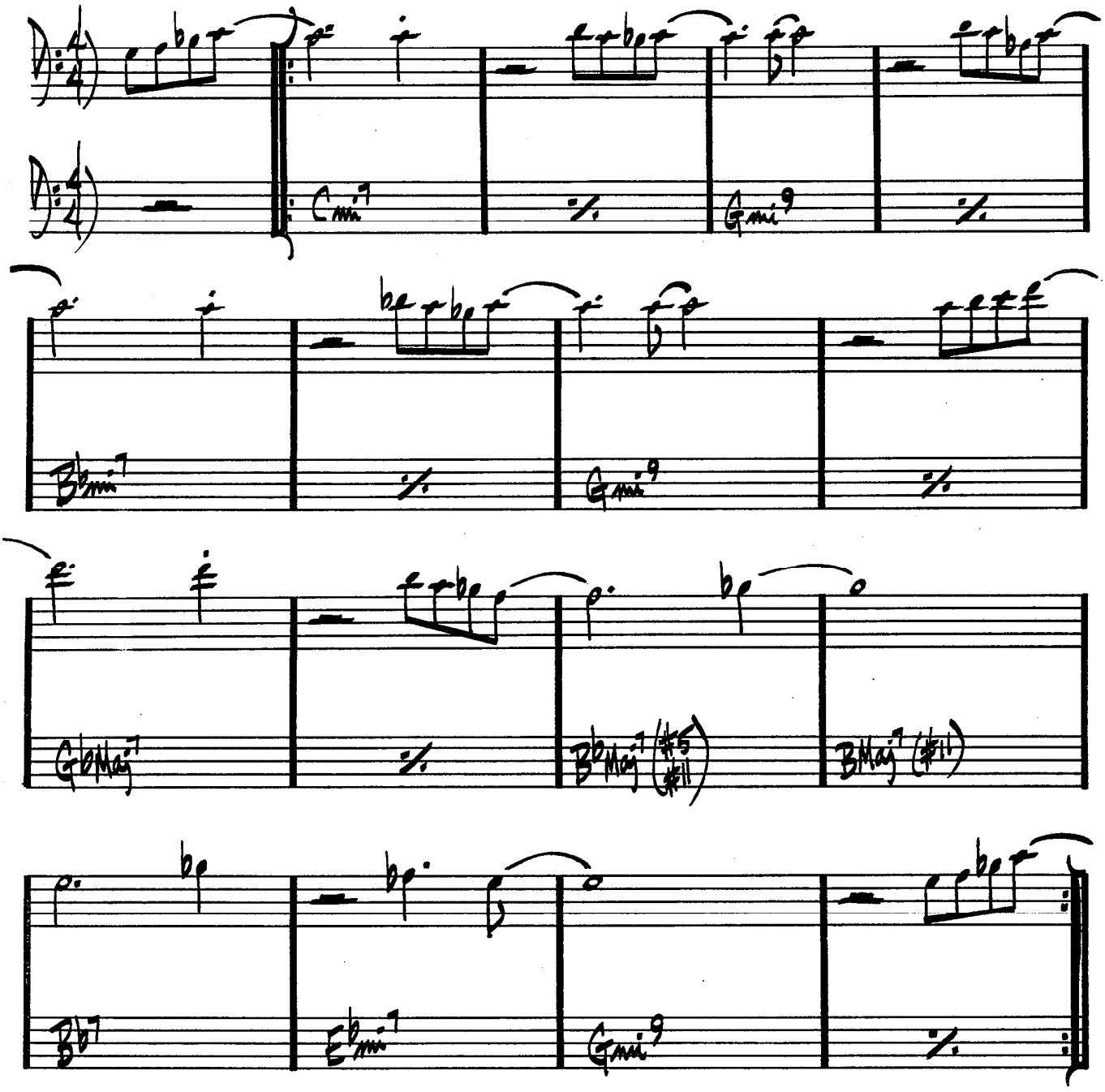

MILES DAVIS – "SORCERER"

(SLOW)

PUSSY CAT DUES

CHARLES MINGUS

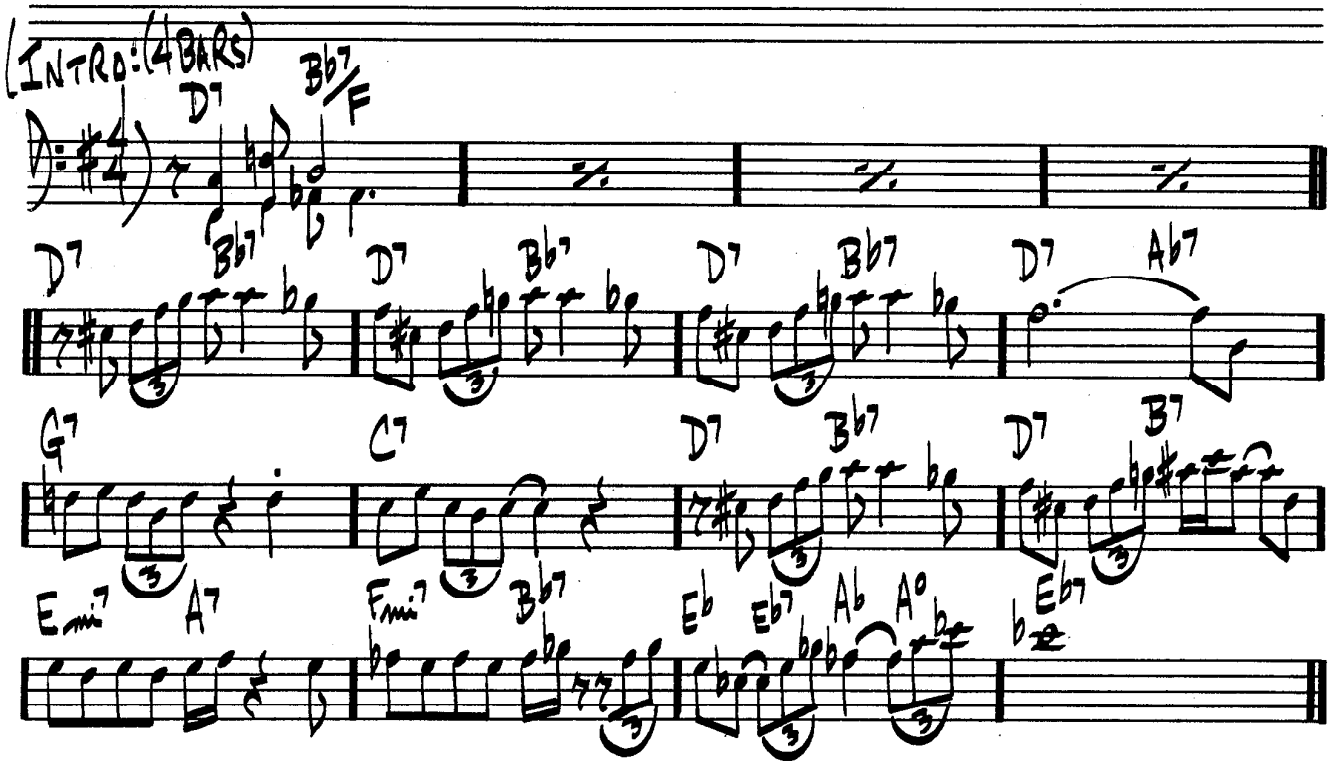

(SOLOS ON BLUES (Eb))

CHARLES MINGUS – "BETTER GET IT IN YOUR SOUL"

356.

QUIET NOW

DENNY ZEITLIN

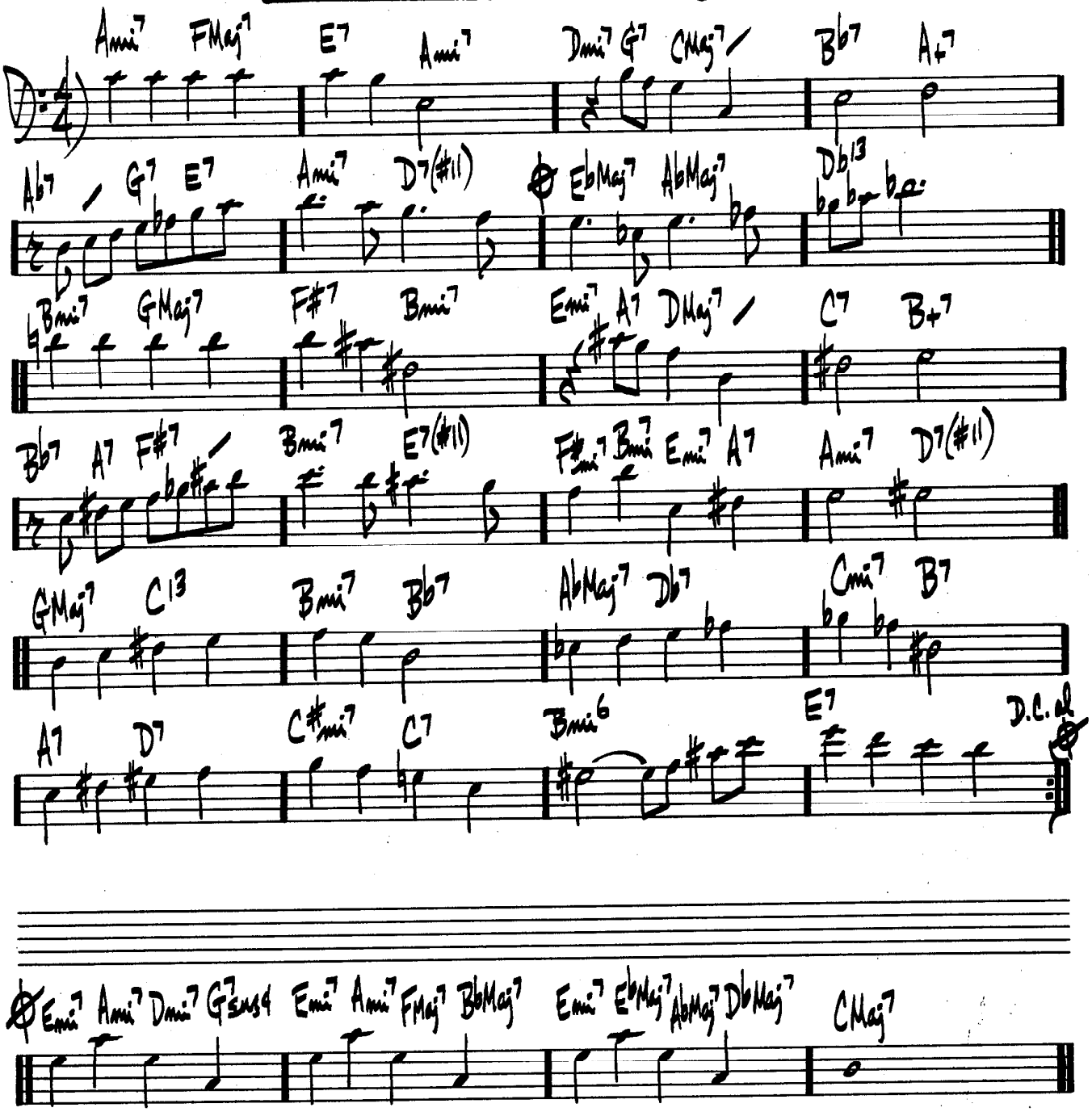

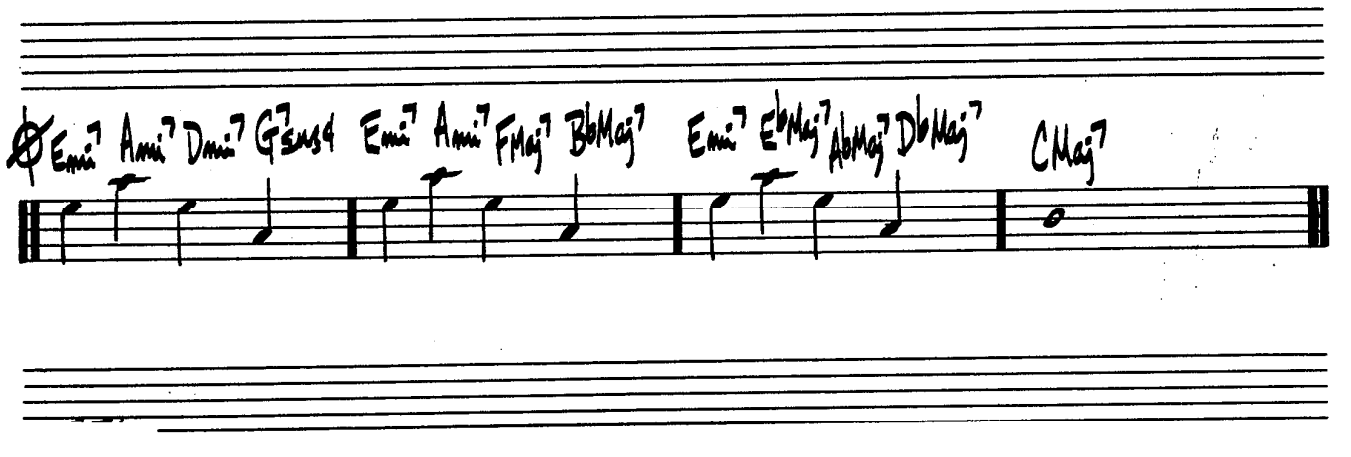

THE RAVEN

(ROCK)

KEITH JARRETT

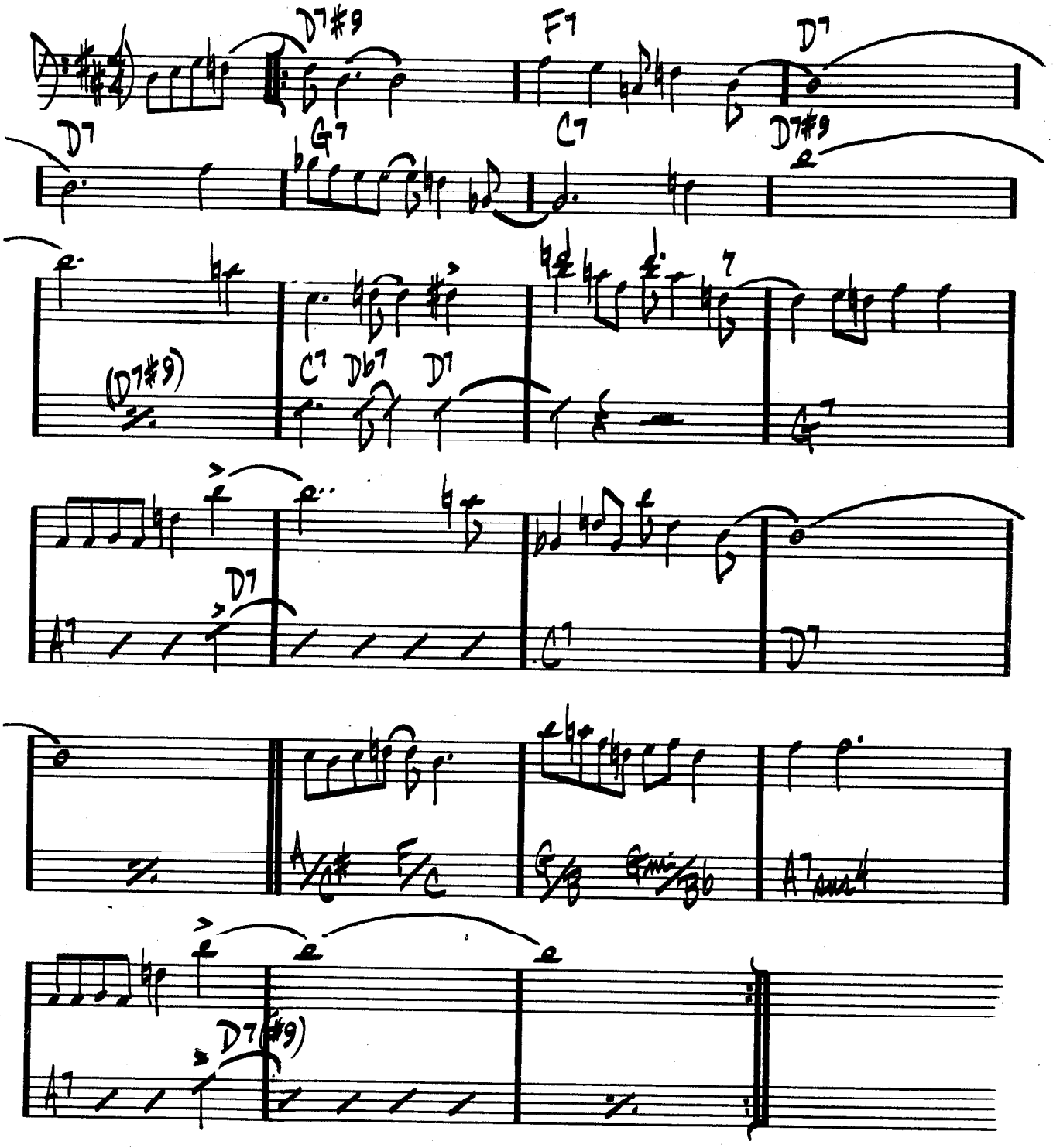

"GARY BURTON & KEITH JARRETT"

STEVE KUHN

(SAMBA)

THE REAL GUITARIST (IN THE HOUSE)

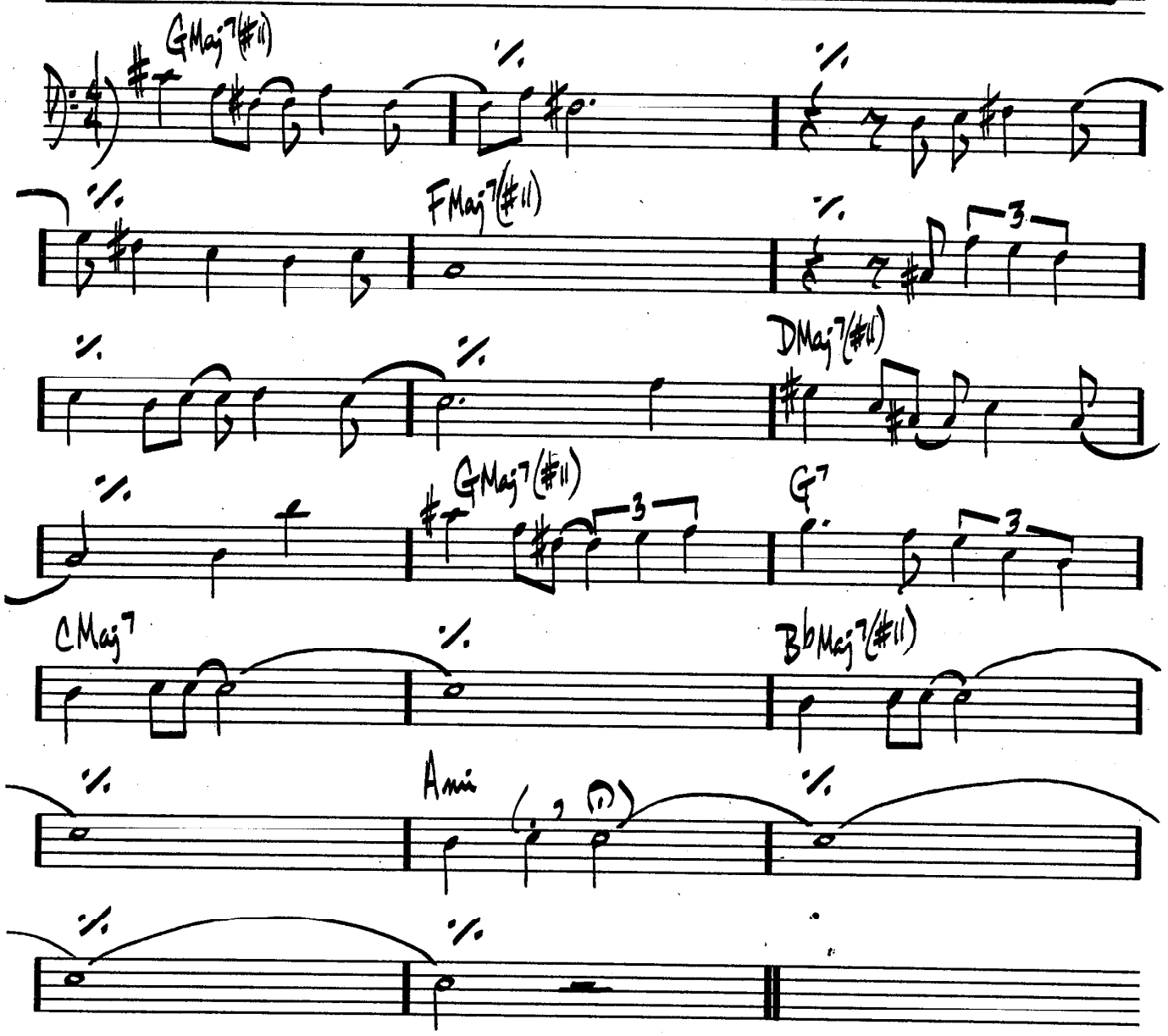

STEVE KUHN – "LIVE IN NEW YORK"
" – "CHICKEN FEATHERS"

(BOSSA)

RECORDAME

JOE HENDERSON

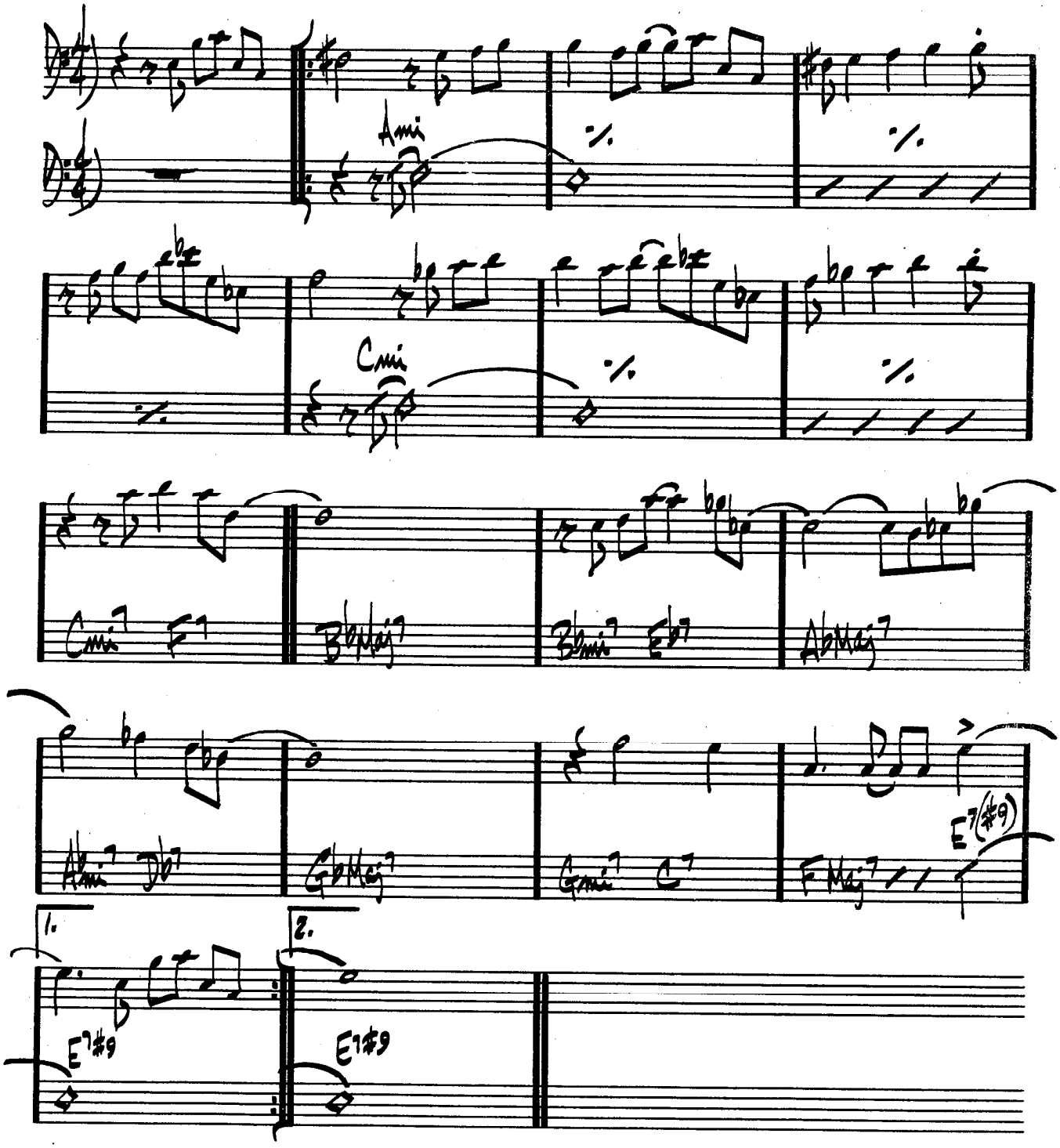

JOE HENDERSON "PAGE ONE"

360.

(MED. UP)

RE-INCARNATION OF A LOVE BIRD

CHAS. MINGUS

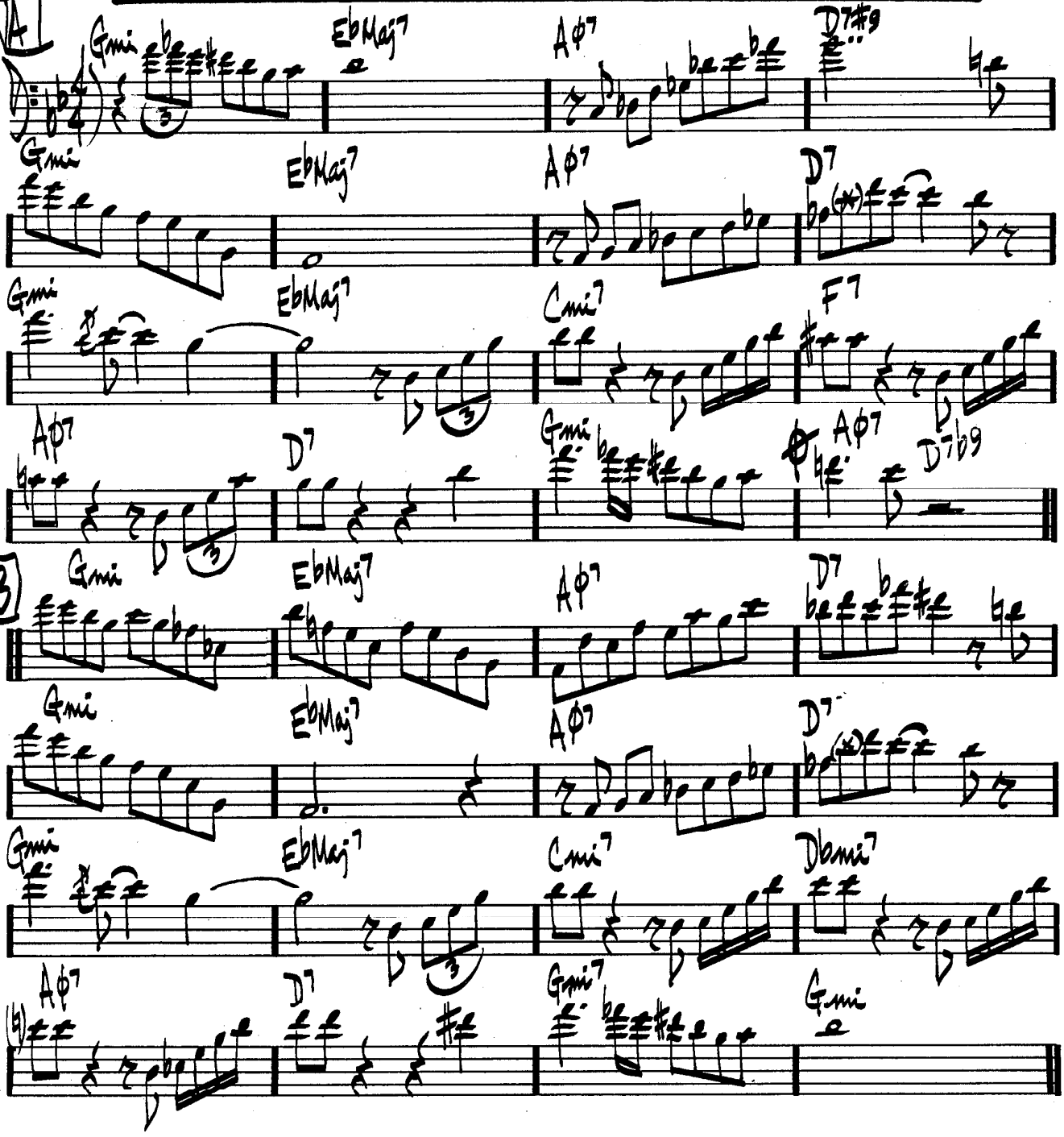

V.S.

(CONTINUED NEXT PG.)

(REINCARNATION OF A LOVEBIRD)
PG. 2.

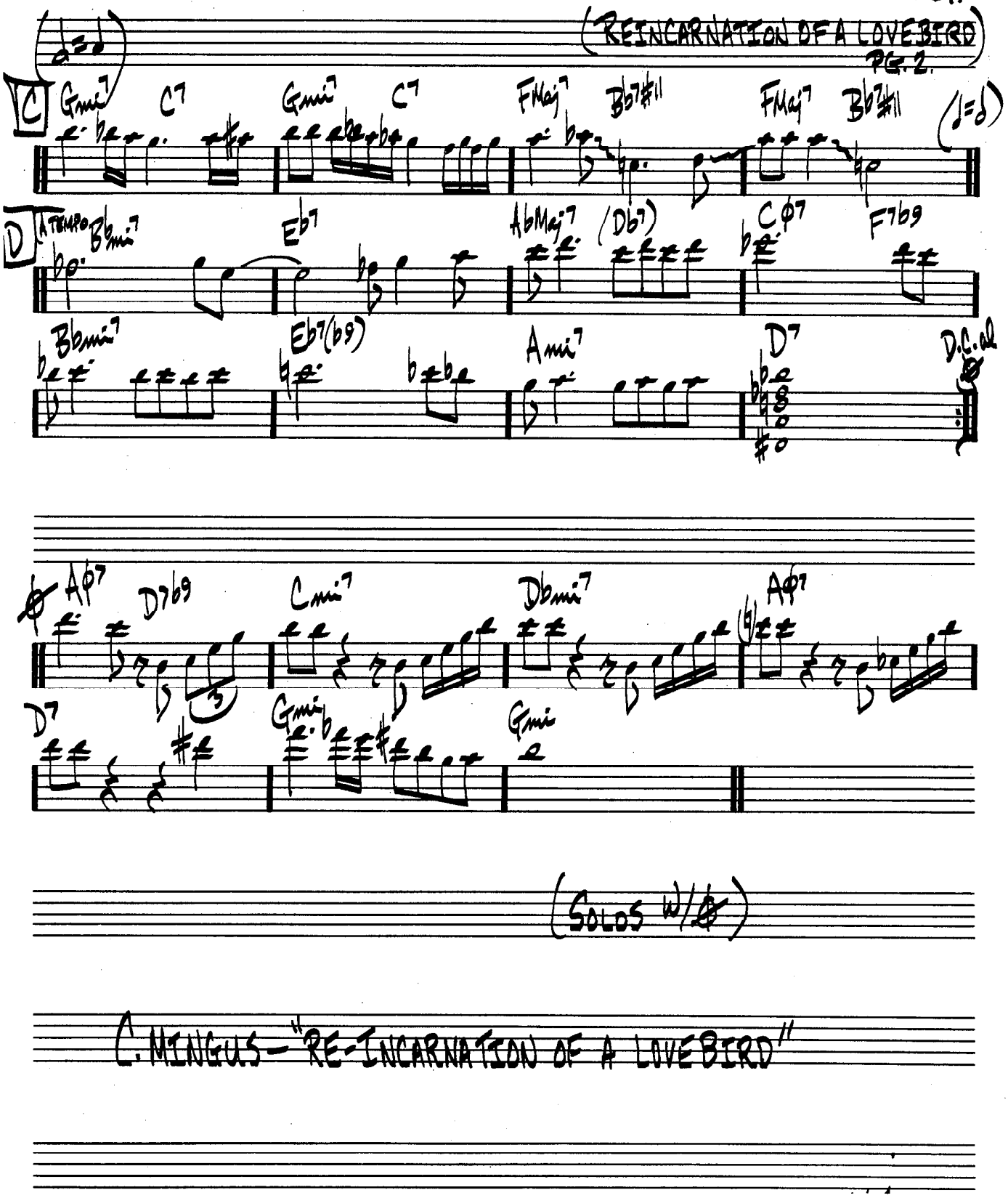

(SOLOS W/ ♩)

C. MINGUS – "RE-INCARNATION OF A LOVEBIRD"

RED CLAY

(ROCK)

FREDDIE HUBBARD

FREE BLOWING:

(Cmi7) | (Ab7)

(G7) | (Cmi7)

A (RHYTHM SECTION:

Cmi7(11) | Bbmi7(11) | Db7sus4 Eb7sus4 | 1. F7sus4 G7sus4 :|| 2. F7sus4 G7sus4

B

Cmi7(11) | Bbmi7(11) | Db7sus4 Eb7sus4

F7sus4 G7sus4 | Cmi7(11) | Bbmi7(11)

Db7sus4 Eb7sus4 | 1. F7sus4 G7sus4 :|| 2. F7sus4 G7sus4

C

Cmi7(11) | Bbmi7(11) | Db7sus4 Eb7sus4 | F7sus4 G7sus4

D Solos:

Cmi7 | Bbmi7 Eb7 | AbMaj7 | Db7 G7

FREDDIE HUBBARD – "RED CLAY"

(ROCK ♩=90)

RESOLUTION

JOHN McLAUGHLIN

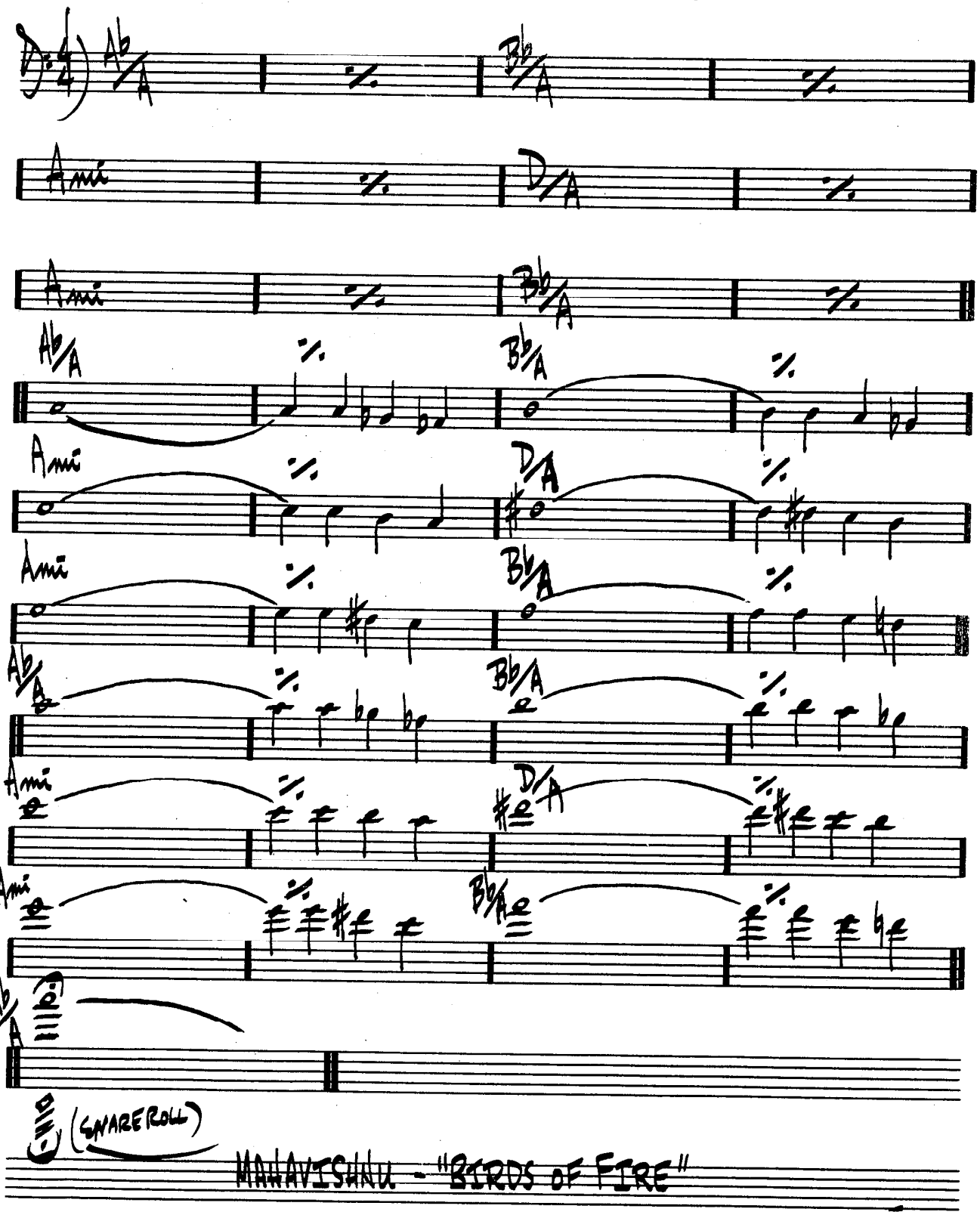

MAHAVISHNU - "BIRDS OF FIRE"

BALLAD

ROUND MIDNIGHT

T. MONK

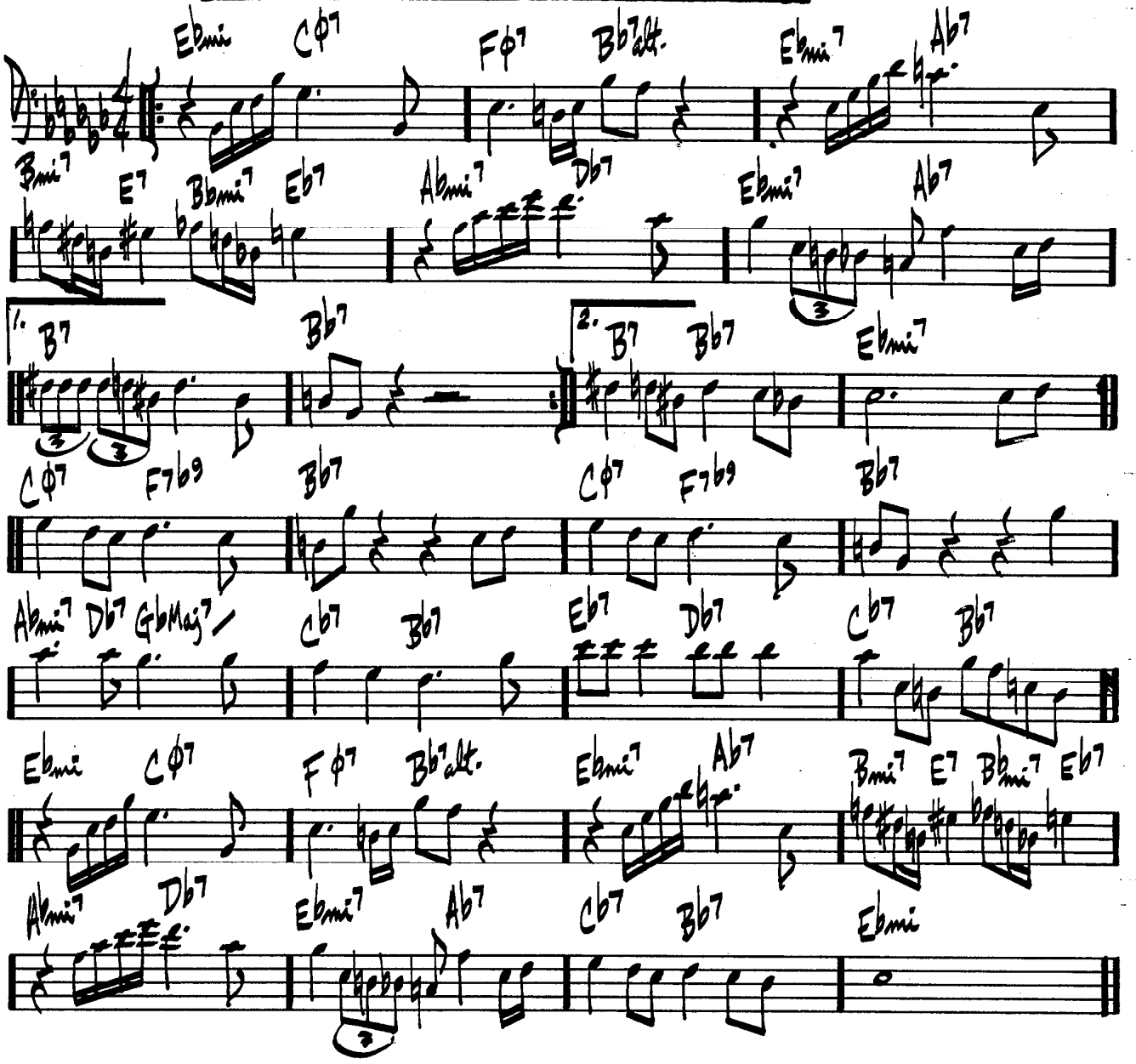

MILES DAVIS – "ROUND MIDNIGHT"

"THE THELONIUS MONK STORY"

SAGA OF HARRISON CRABFEATHERS

S. KUHN

365.

Emi | CMaj7
Ami | Emi
Dmi | BbMaj7
Gmi | Dmi
AbMaj7
Cmi | AbMaj7
Fmi | Cmi

SOLOS: Emi7 (AEOLIAN) | C (Lyd.) | Emi7
Dmi7 (AEOL.) | Bb (Lyd.) | Dmi7
Ab (Lyd.) | Cmi7 (AEOL.) | Ab (Lyd.) | Cmi7

(AFTER SOLOS D.C. al)

STEVE KUHN – "LIVE IN NEW YORK" & "CHICKEN FEATHERS"

SAME SHAME

BOBBY HUTCHERSON

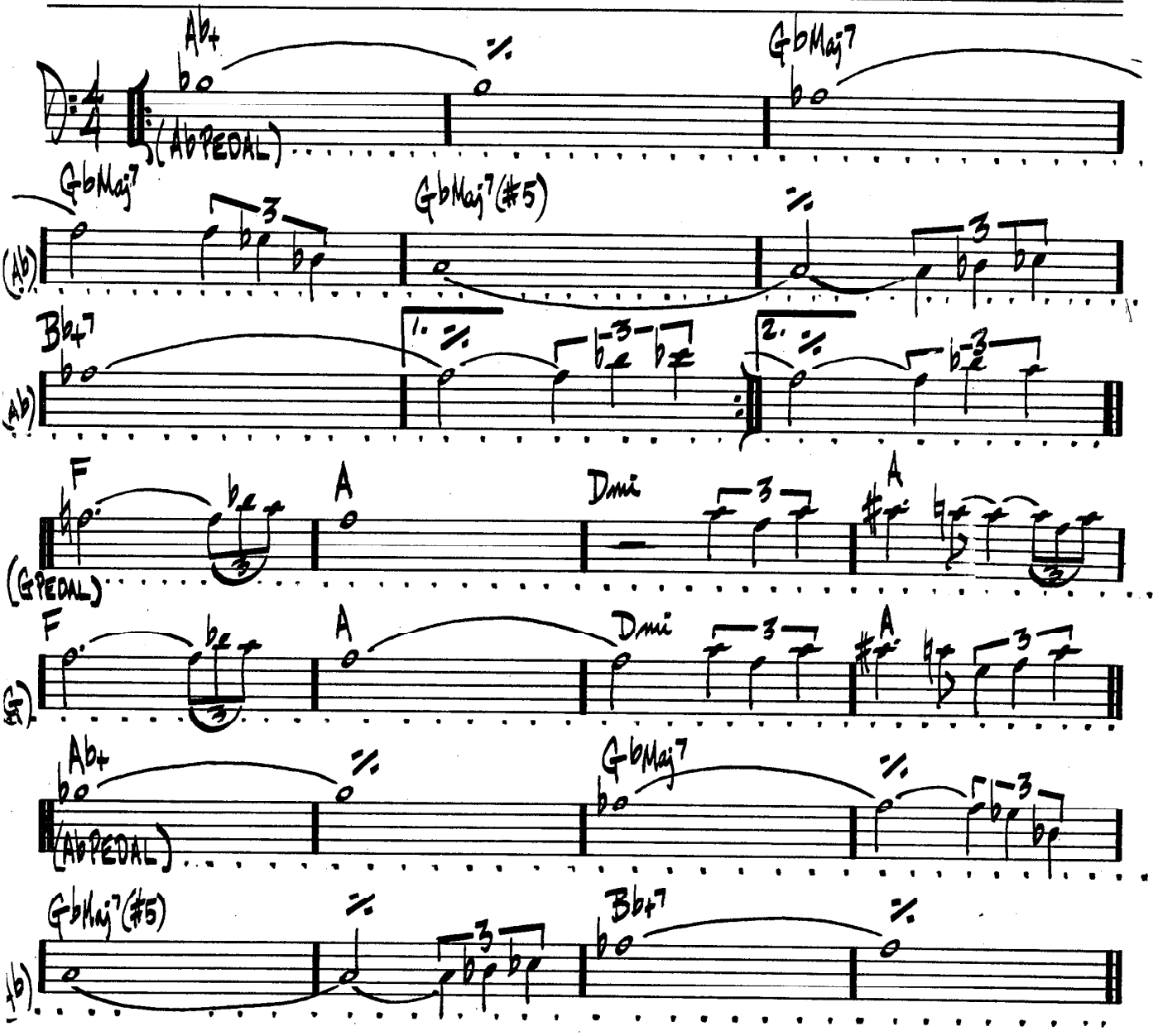

BOBBY HUTCHERSON - "TOTAL ECLIPSE"

SATIN DOLL

DUKE ELLINGTON

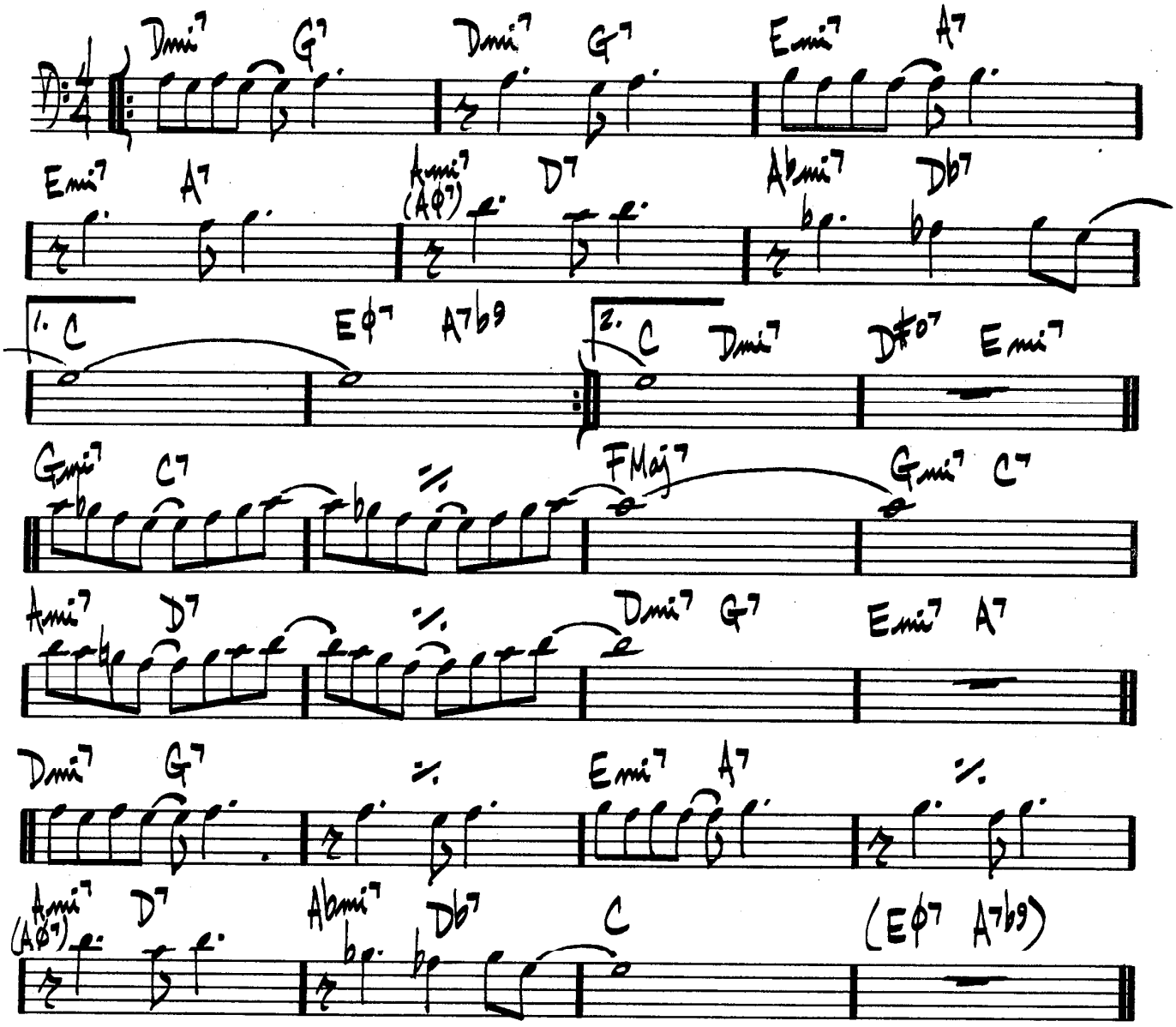

DUKE — "70TH BIRTHDAY" & "ELLINGTONIA, VOL. 2"

SCOTCH 'N' SODA

GUARD

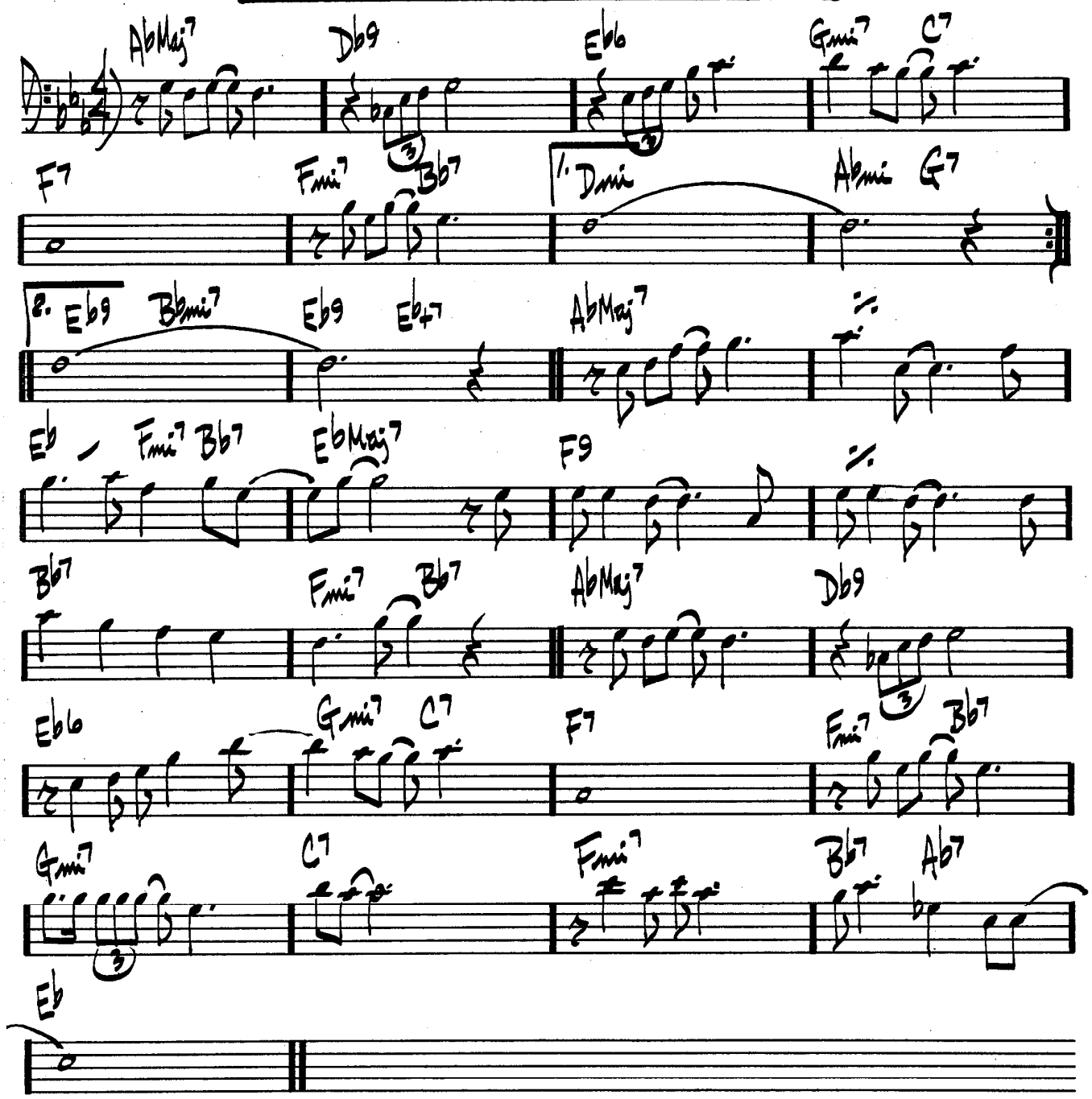

CHARLIE PARKER

(MED. BOP) SCRAPPLE FROM THE APPLE

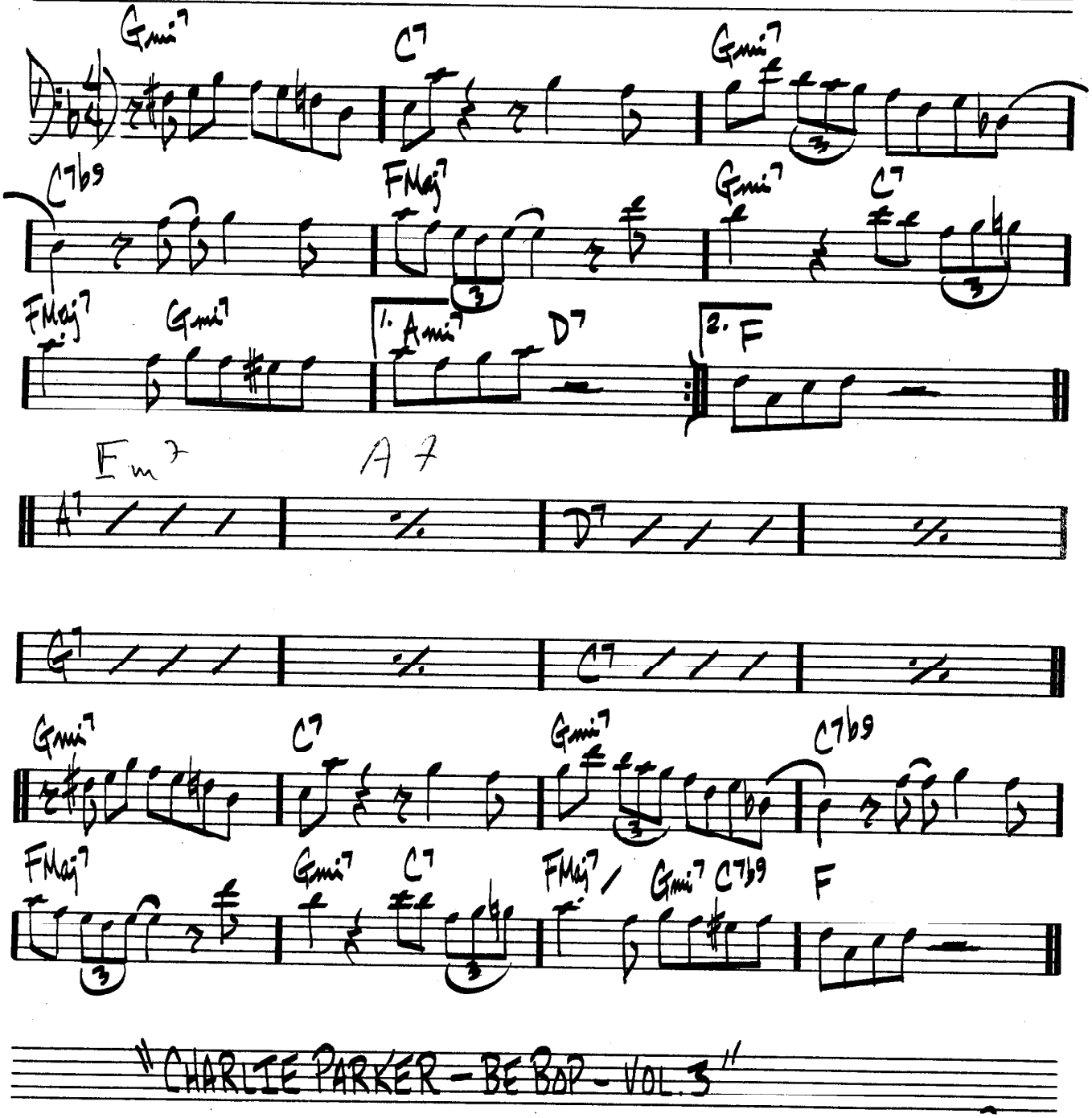

"CHARLIE PARKER - BE BOP - VOL. 3"

370.

(LATIN)

SEA JOURNEY

CHICK COREA

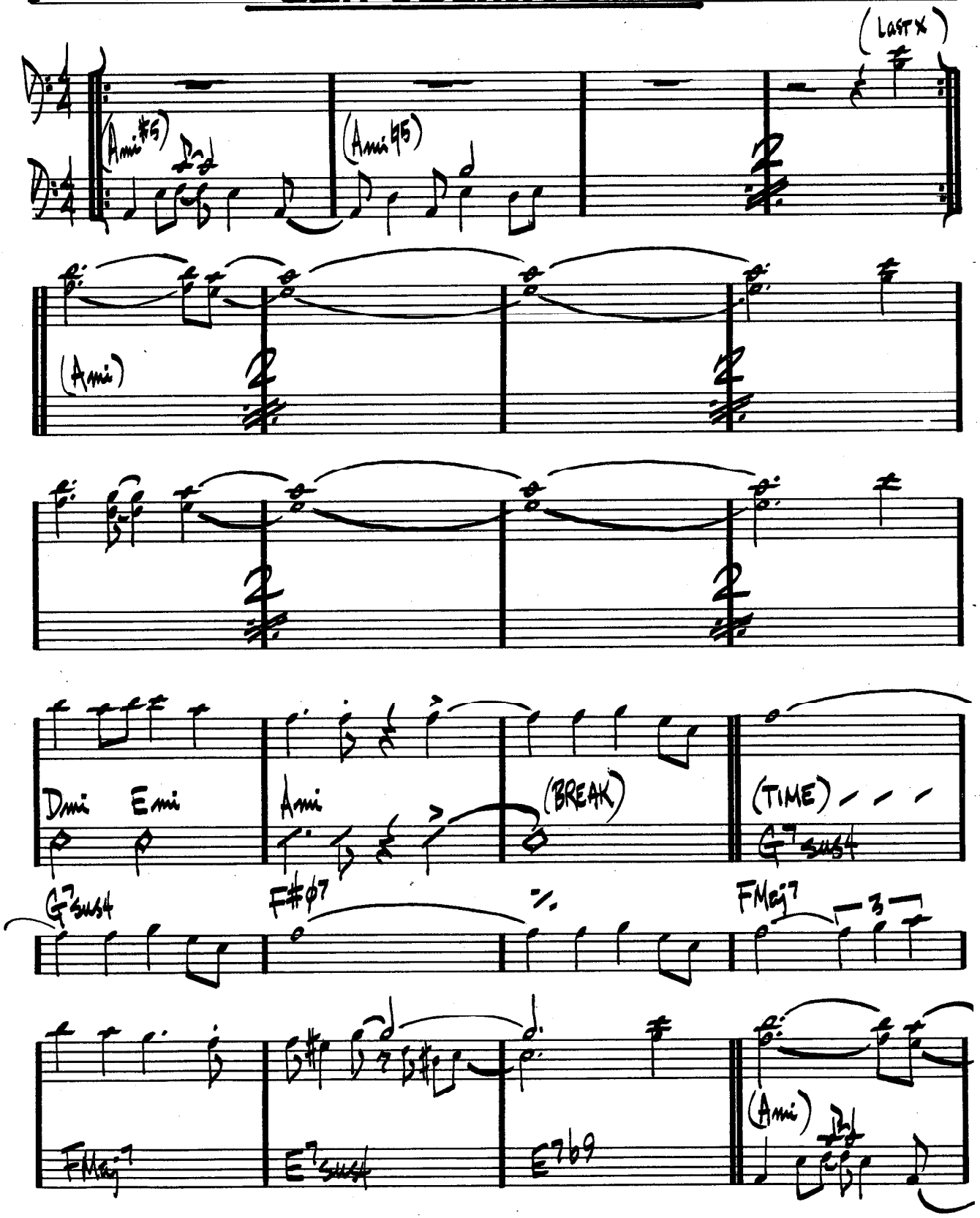

(SEA JOURNEY PG. 2.)

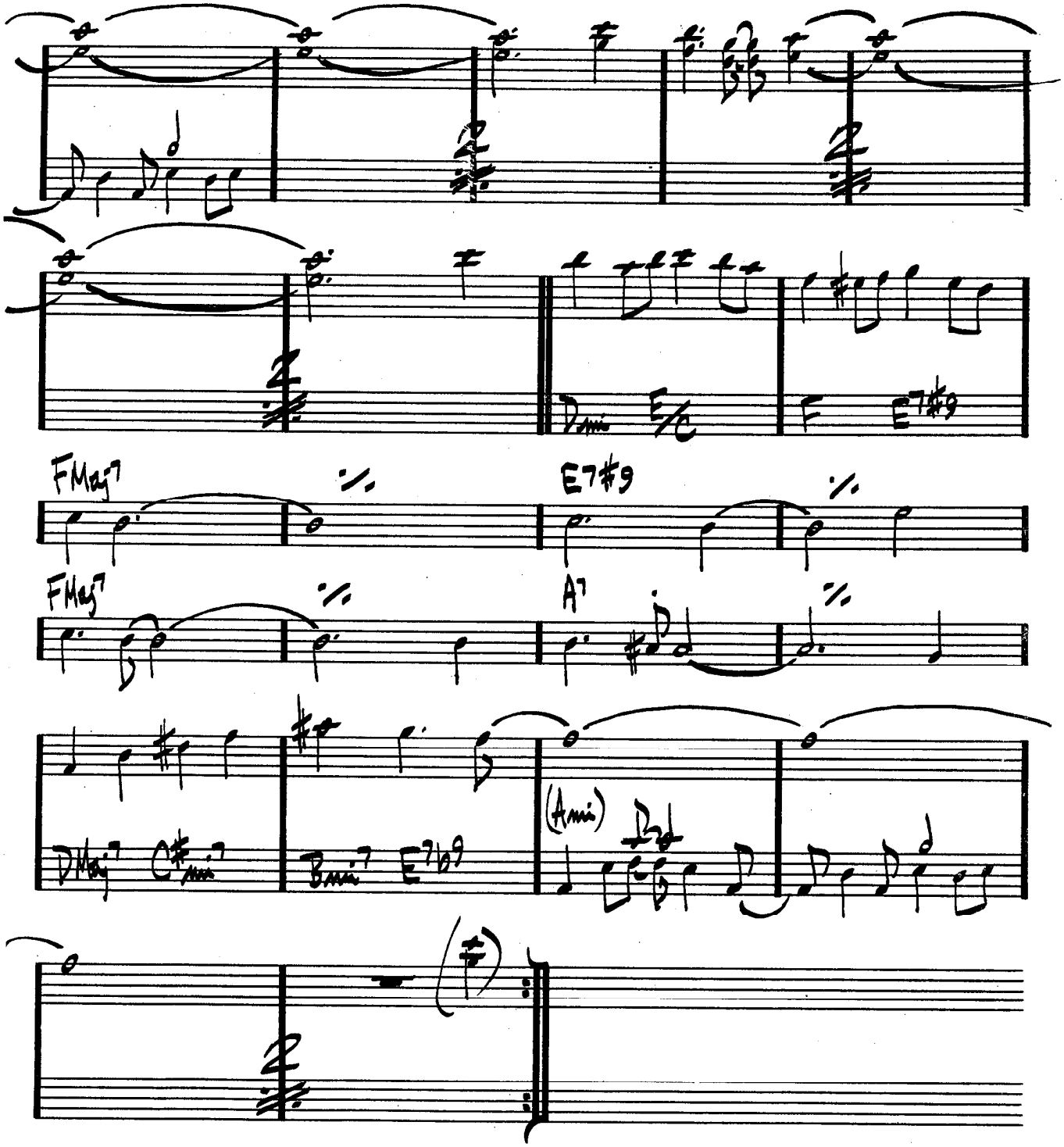

RECORDED AS "SONG FOR SALLY" ON CHICK COREA'S "PIANO IMPROV. I"

372.

(BALLAD) SELF PORTRAIT IN 3 COLORS C. MINGUS

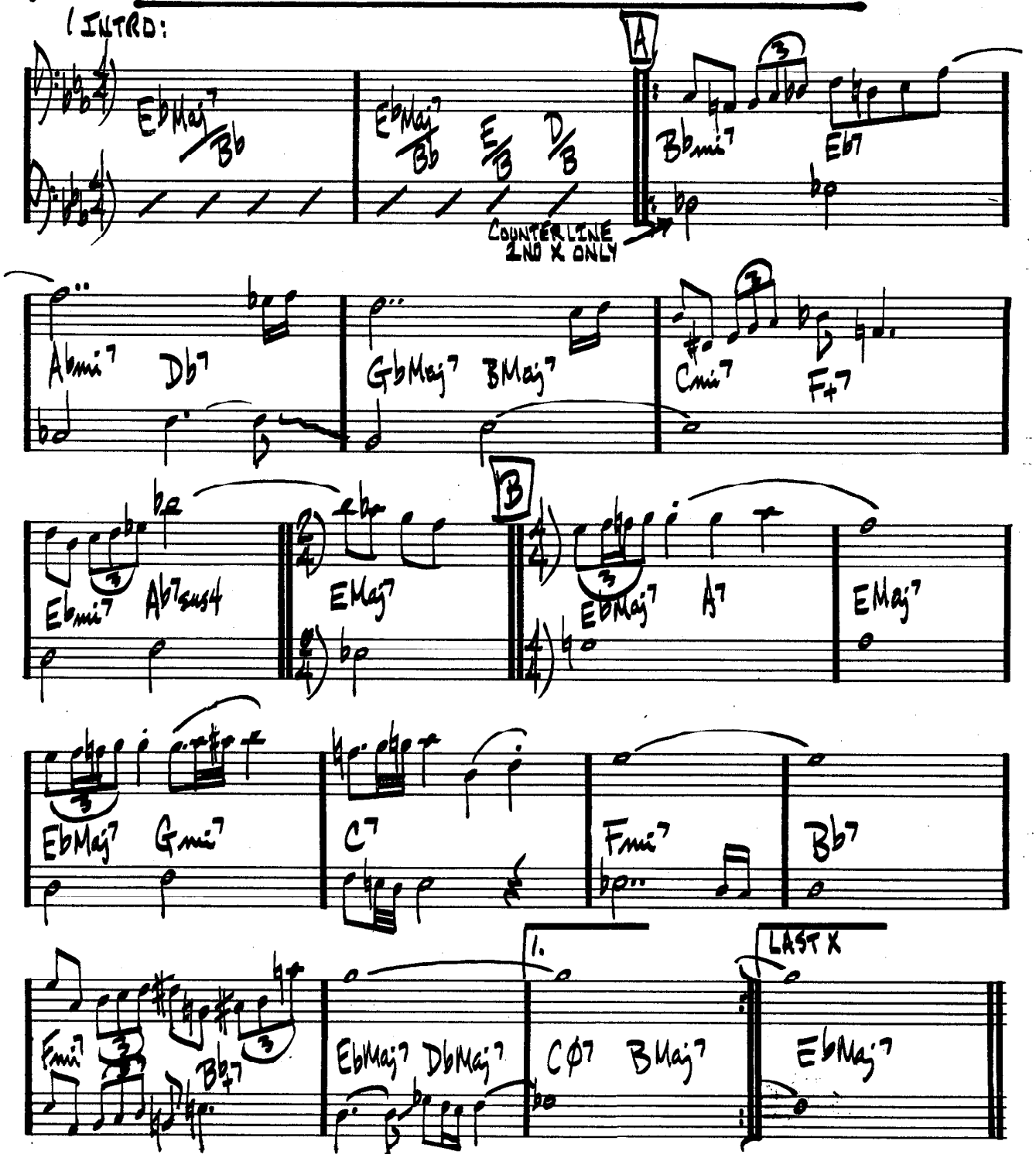

CHARLES MINGUS – "BETTER GIT IT IN YOUR SOUL"

(EAST JAZZ)

SEMBLANCE

KEITH JARRETT

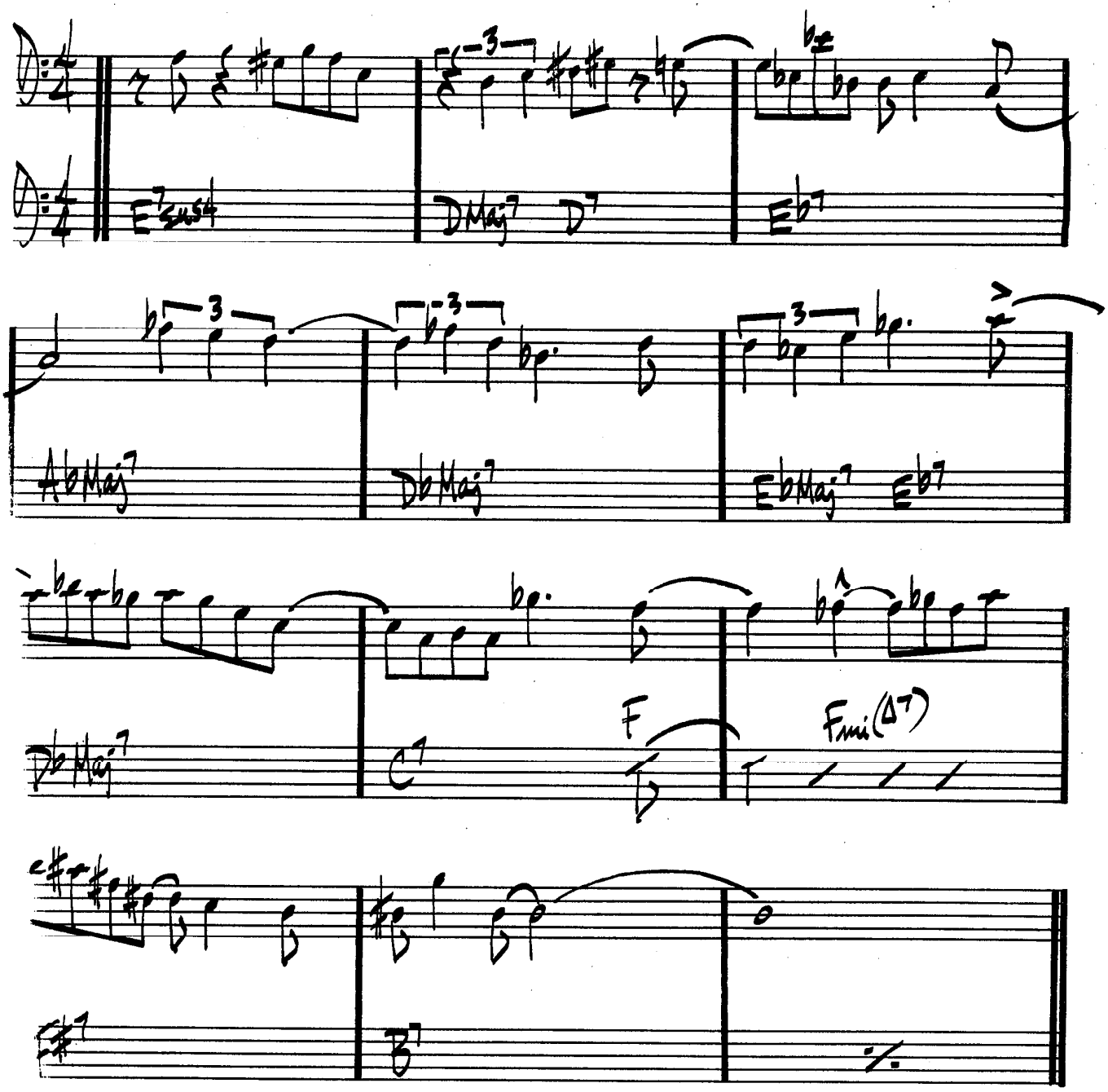

KEITH JARRETT – "FACING YOU"

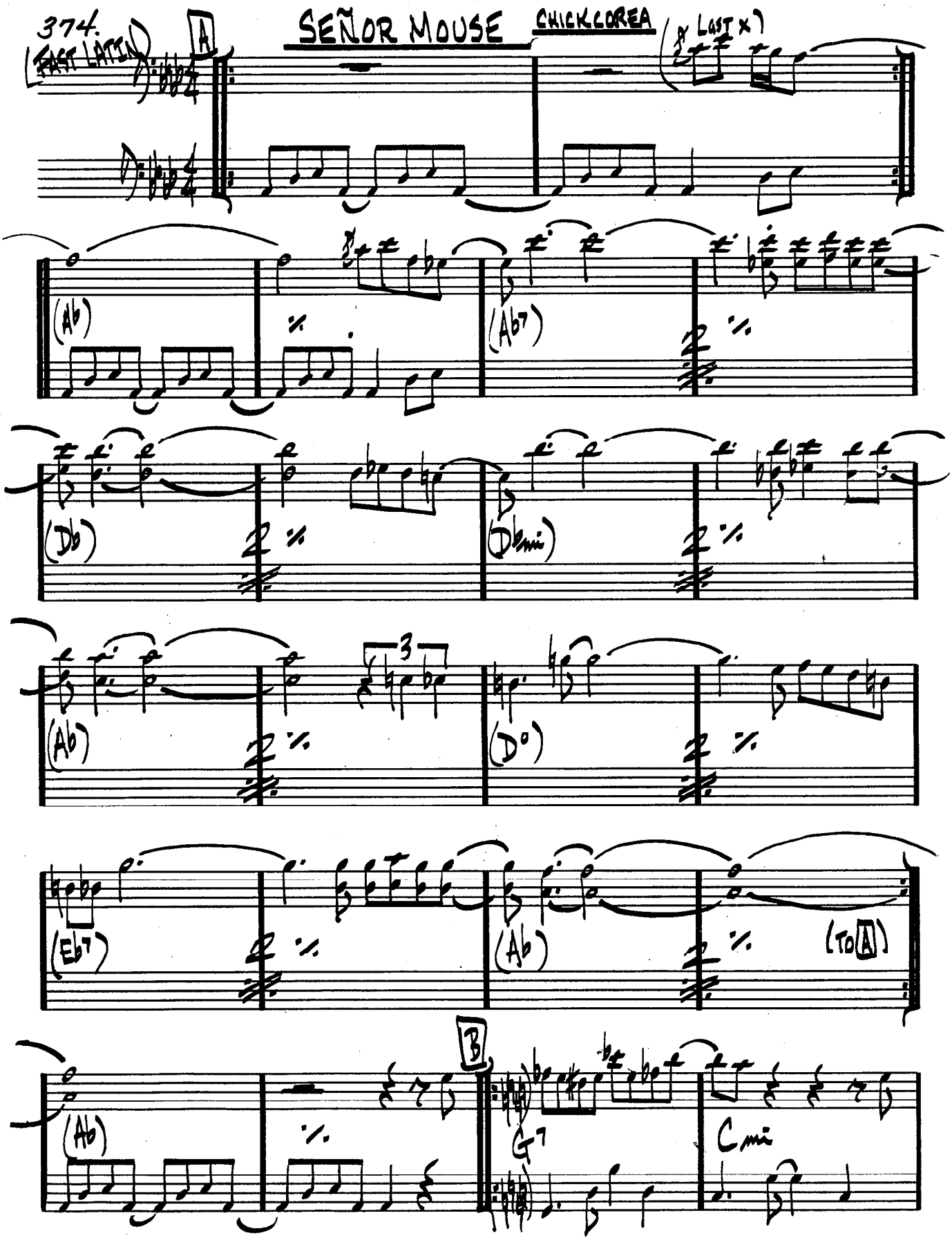
374.
FAST LATIN
SEÑOR MOUSE
CHICK COREA
A
(LAST X)
(Ab)
(Ab7)
(Db)
(Dbmi)
(Ab)
(D°)
(Eb7)
(Ab)
(TO A)
(Ab)
B
G7
Cmi

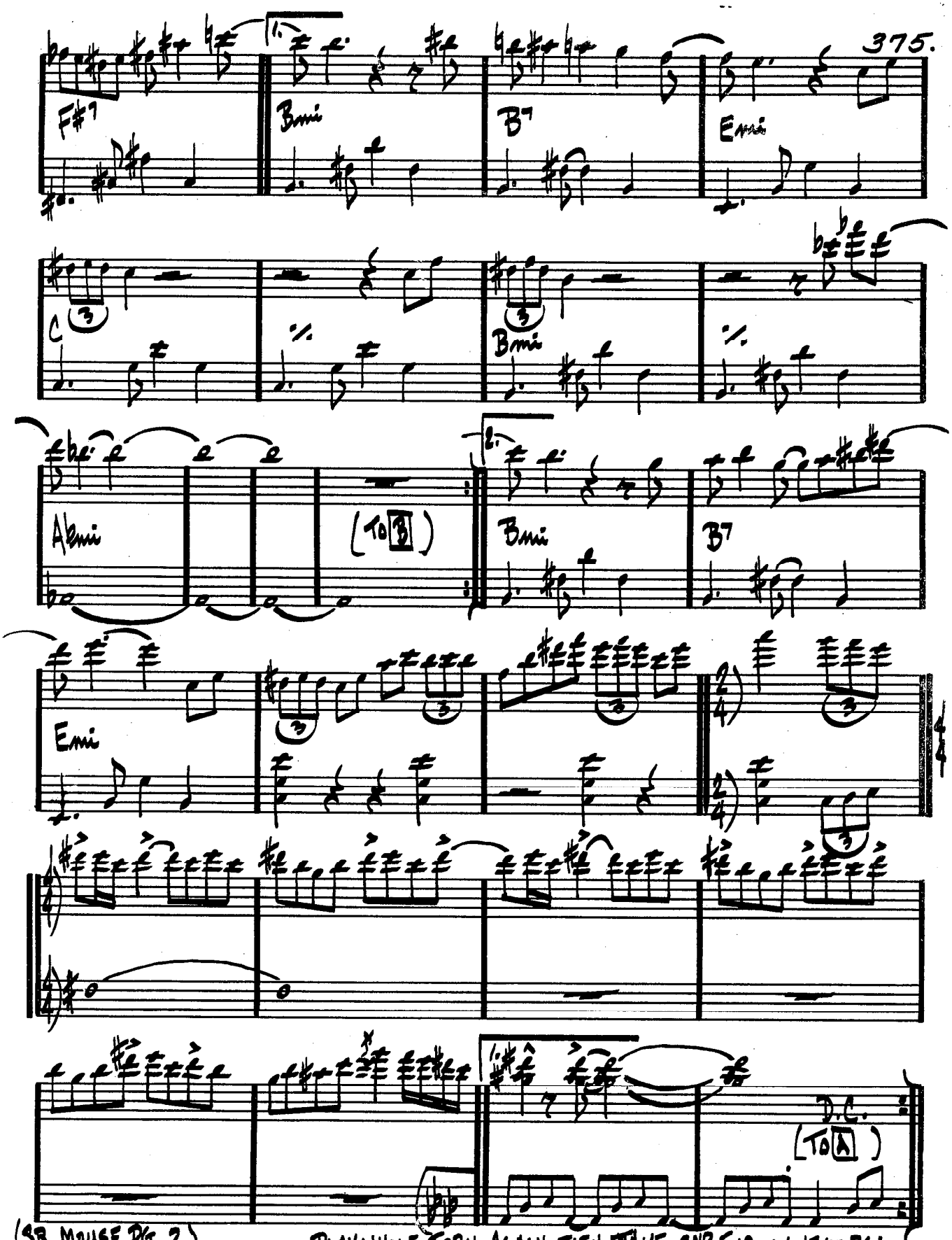

(SR. MOUSE PG. 2)

PLAY WHOLE FORM AGAIN THEN TAKE 2ND END ON NEXT PG:

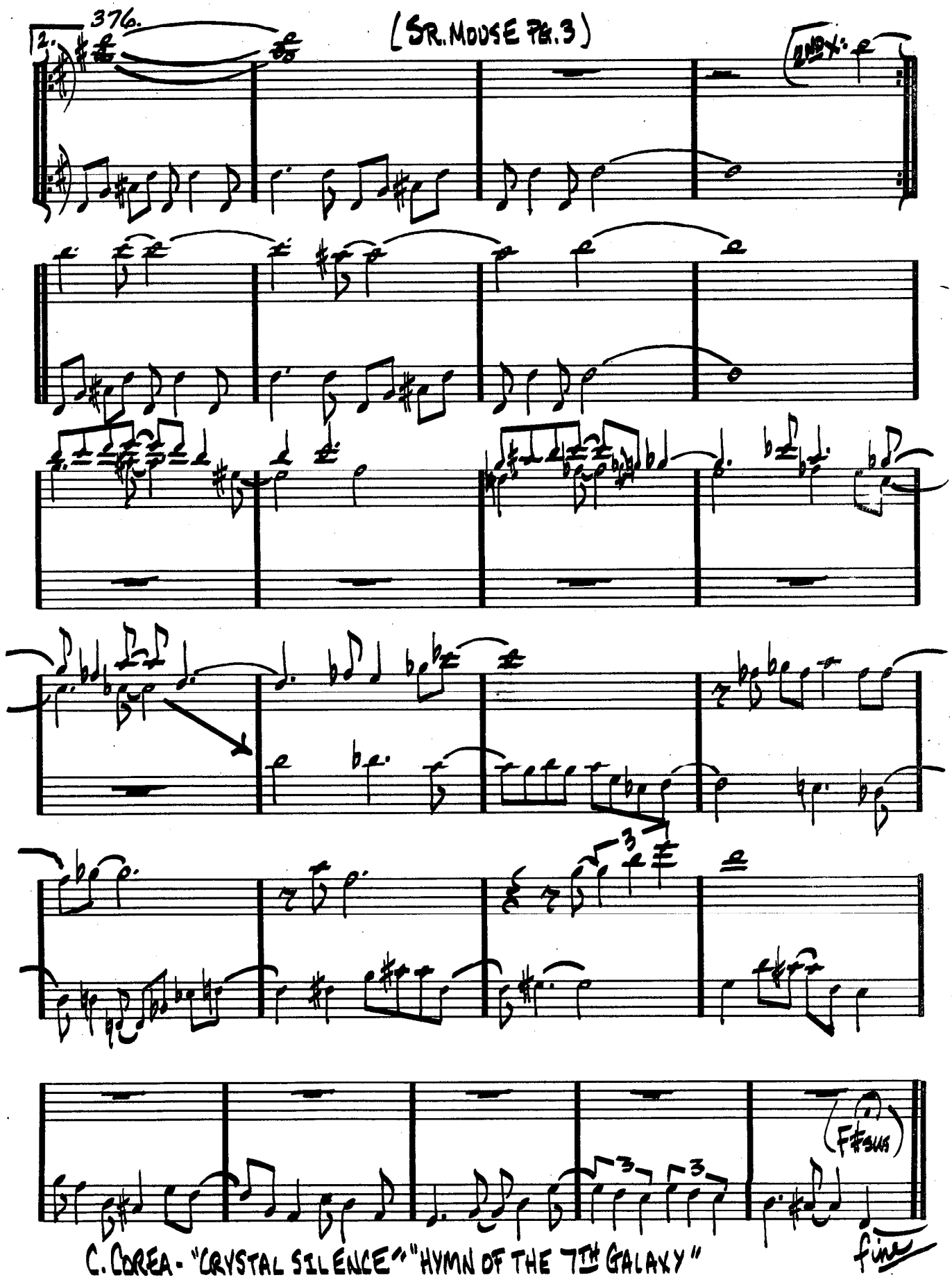

C. COREA - "CRYSTAL SILENCE" "HYMN OF THE 7TH GALAXY"

(MED.)

SERENADE TO A CUCKOO

ROLAND KIRK

4

Fmin Fmin/Eb Fmin/Db Fmin/C

Fmin Fmin/Eb Fmin/Db Fmin/C

3

Bbmin7 Eb7 AbMaj7 DbMaj7 Gb7 C7 Fmin F7

Bbmin7 Eb7 AbMaj7 DbMaj7 Gb7 C7 Fmin

ENDING

Gb7 C7 Fmin

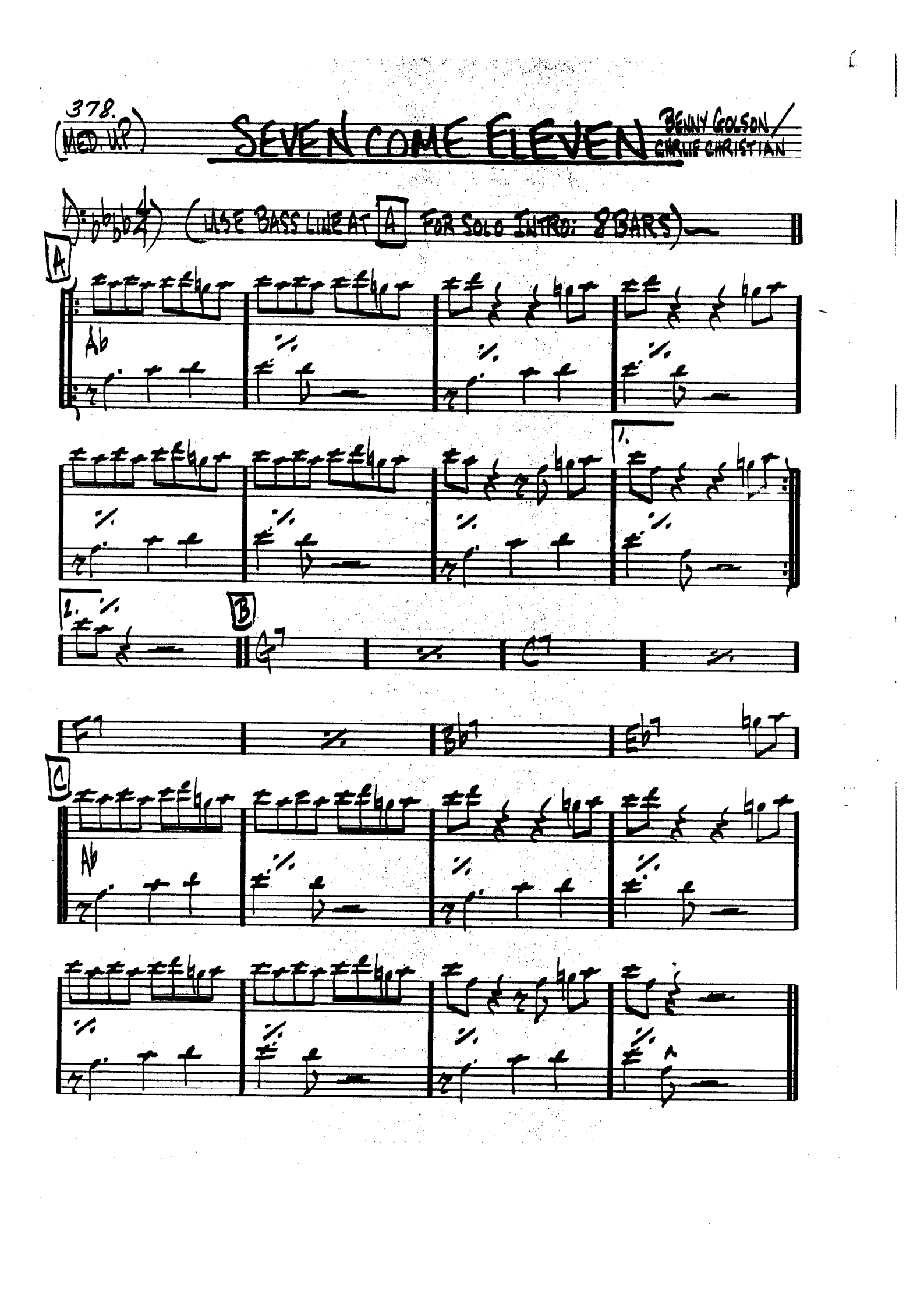
378.
(MED. UP)
SEVEN COME ELEVEN
BENNY GOLSON / CHARLIE CHRISTIAN
(USE BASS LINE AT A FOR SOLO INTRO: 8 BARS)
A
Ab
1.
2.
B
C7
F7
Bb7
Eb7
C
Ab

(FAST JAZZ)

SEVEN STEPS TO HEAVEN

MILES

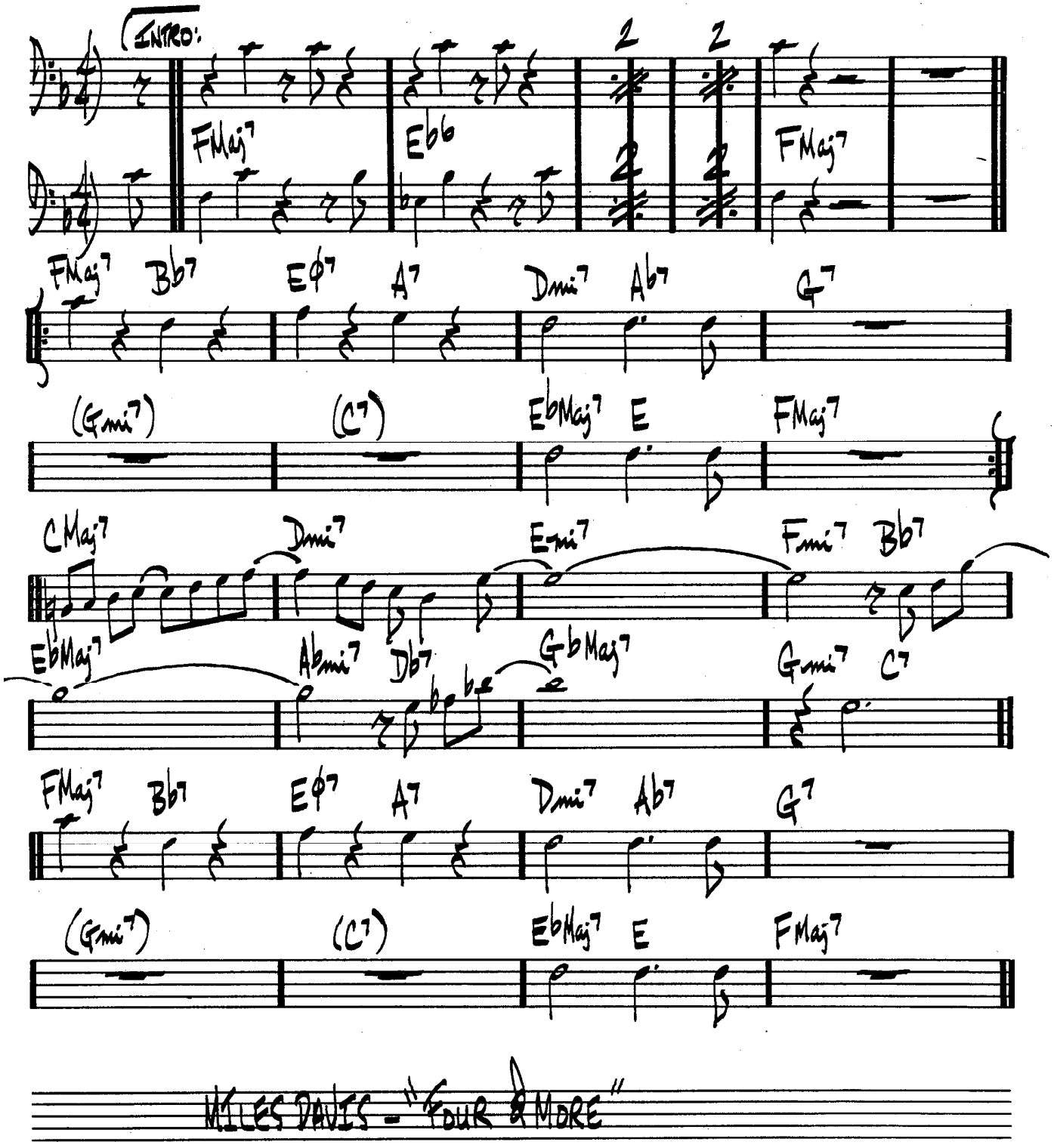

MILES DAVIS - "FOUR & MORE"

380.

(MED. SWING)

(8va. THROUGHOUT)

SHADES OF LIGHT

HUBERT LAWS

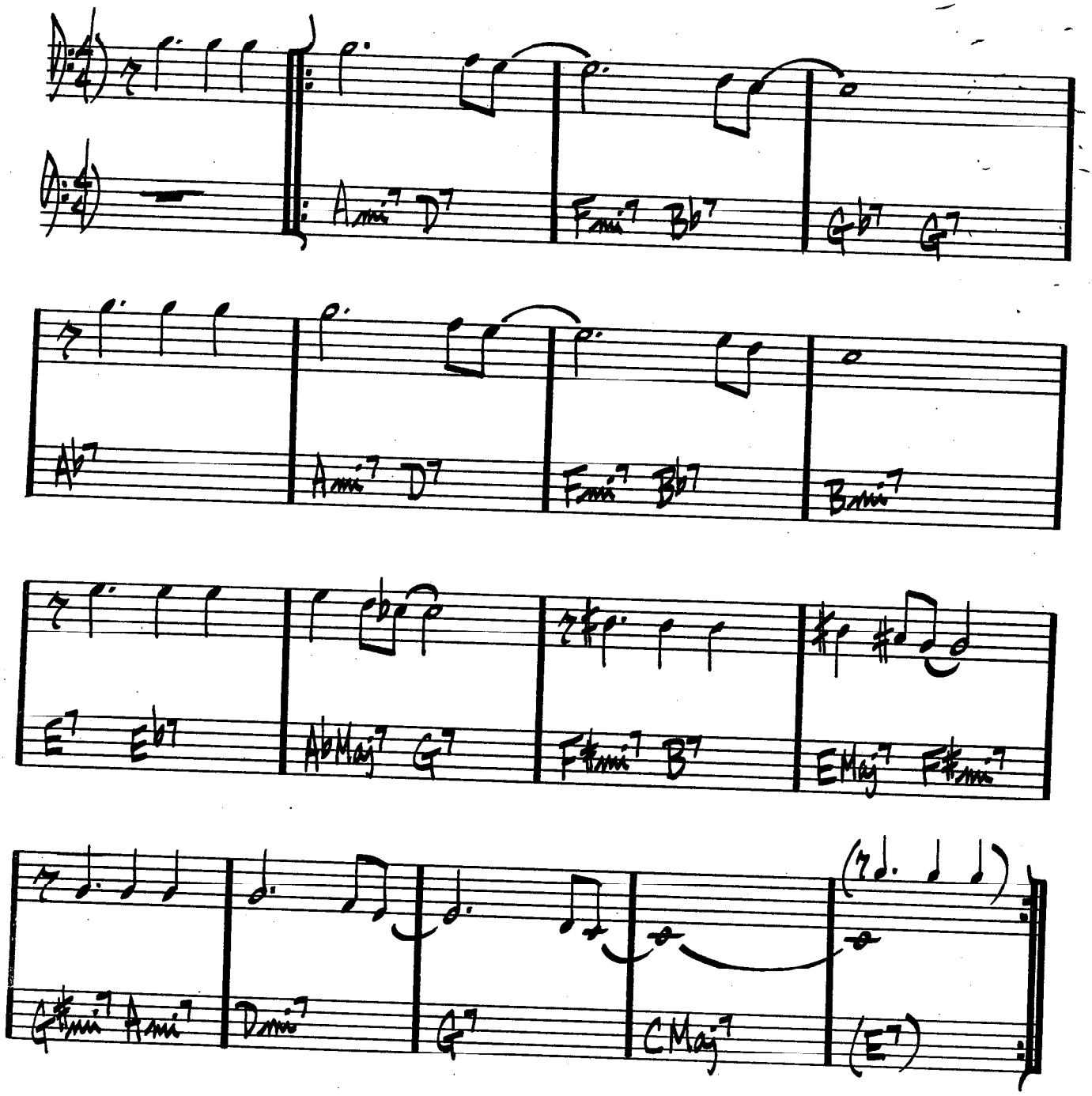

HUBERT LAWS - "LAW'S CAUSE"

(SLOW BOSSA) THE SHADOW OF YOUR SMILE

J. MANDEL

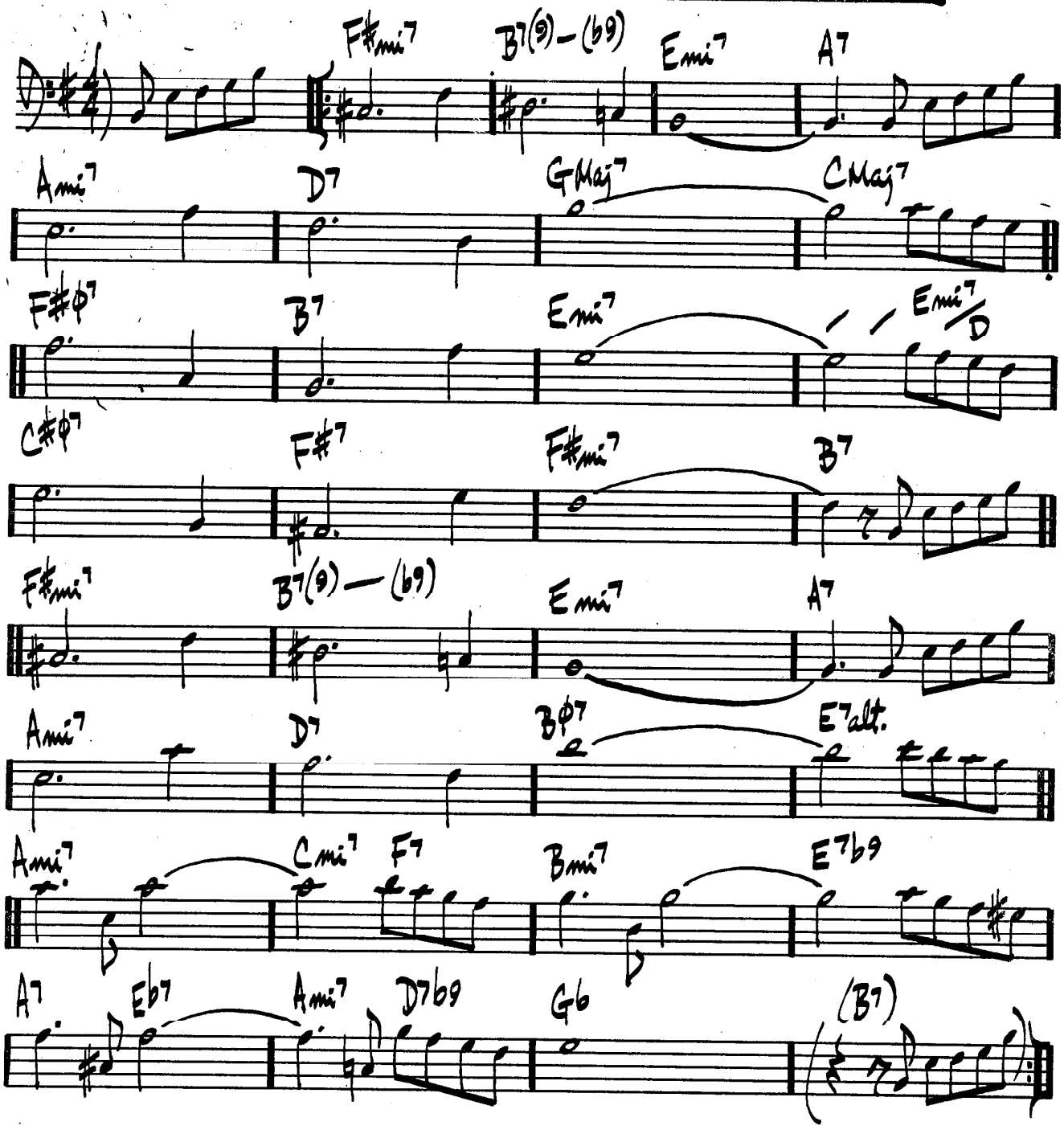

SIDEWINDER

LEE MORGAN

D7 Eb7

(D7 Eb7)

(BASS CONTINUE SIMILE)

G7 Ab7

D7 Eb7

G#7 C7b9

Fmi7 Bb7

D7 Eb7

Eb7

(BREAK)

Fine

(PICKUP FILL)

(MED. SLOW) SING ME SOFTLY OF THE BLUES

CARLA BLEY

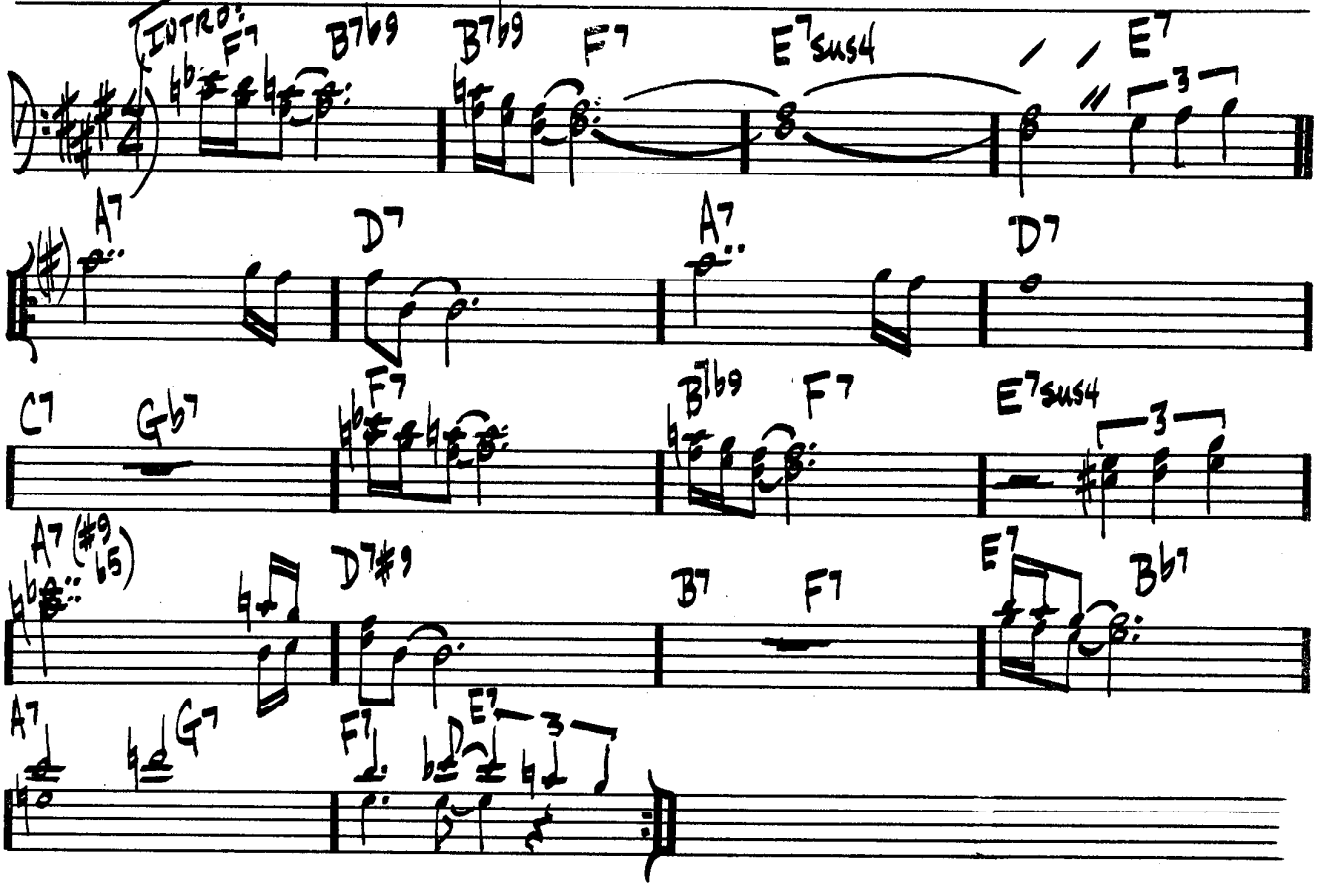

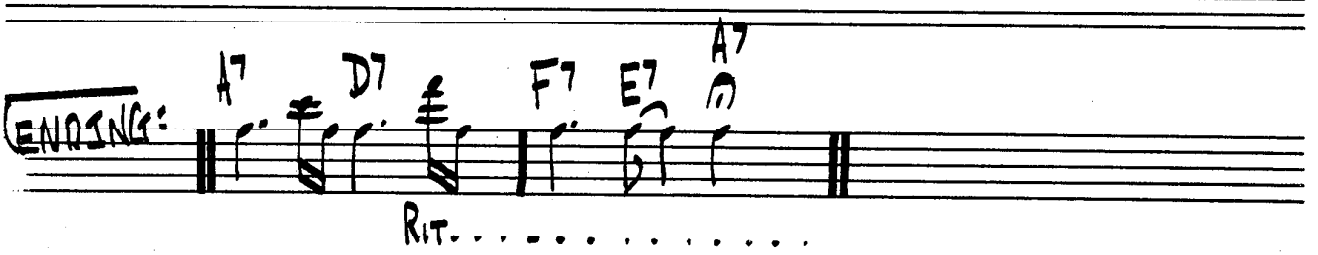

GARY BURTON – "DUSTER"

384.

SKATING IN CENTRAL PARK

JOHN LEWIS

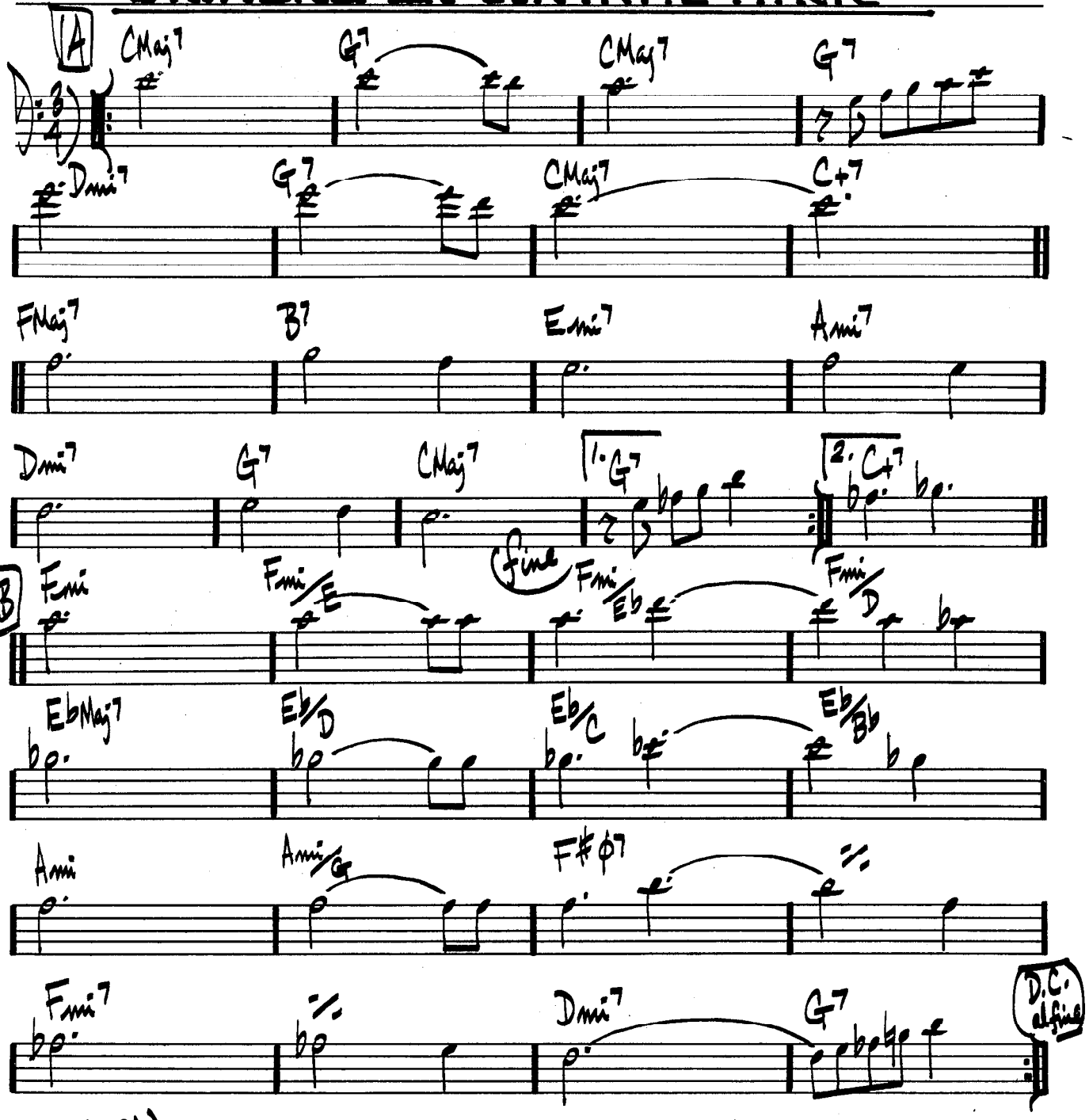

(FORM: AABA)

BILL EVANS & JIM HALL – "UNDERCURRENT"

(SAMBA)

SLOWLY GONE, BYGONE

DAVE SAMUELS

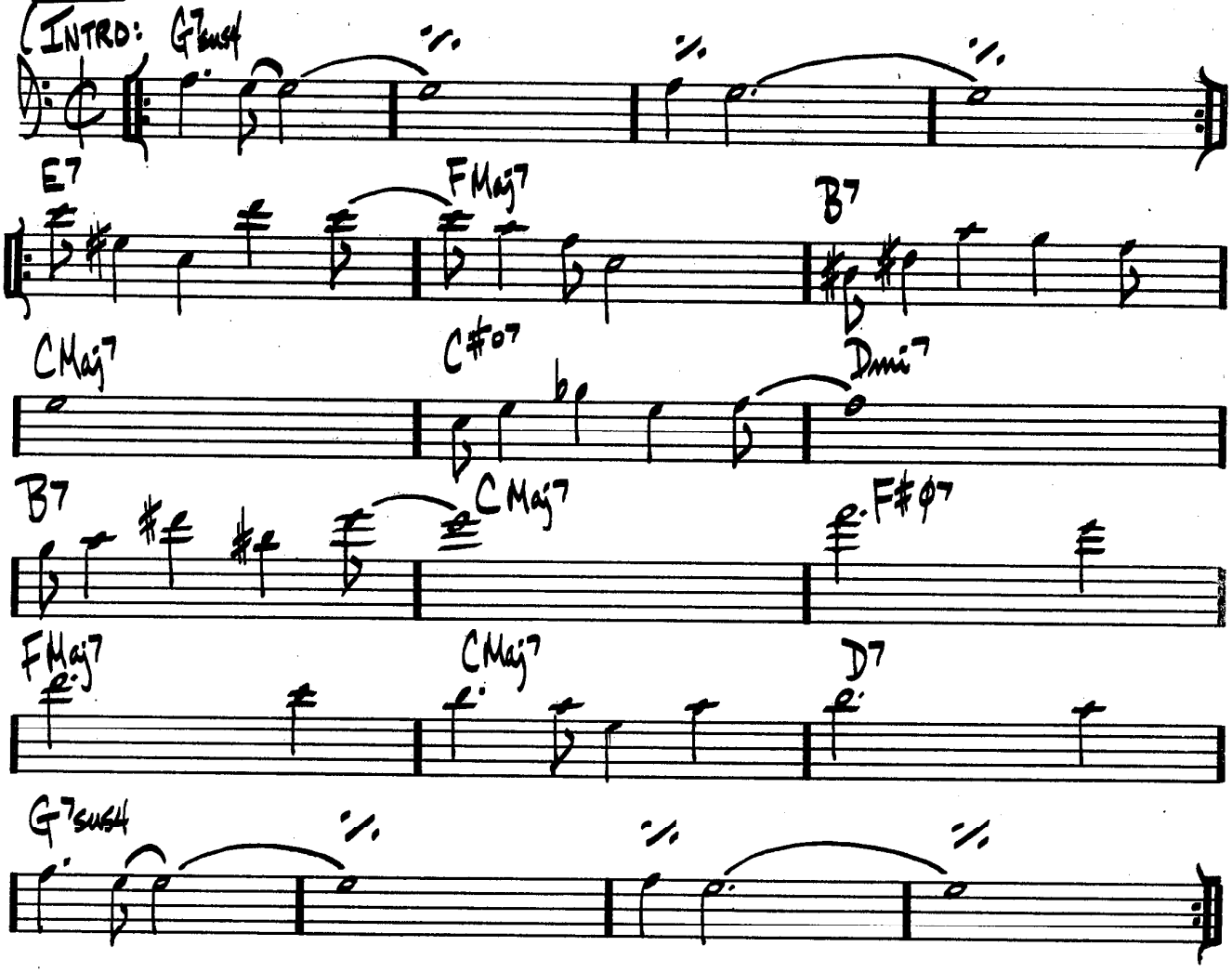

386.

(JAZZ)

SOLAR

MILES DAVIS

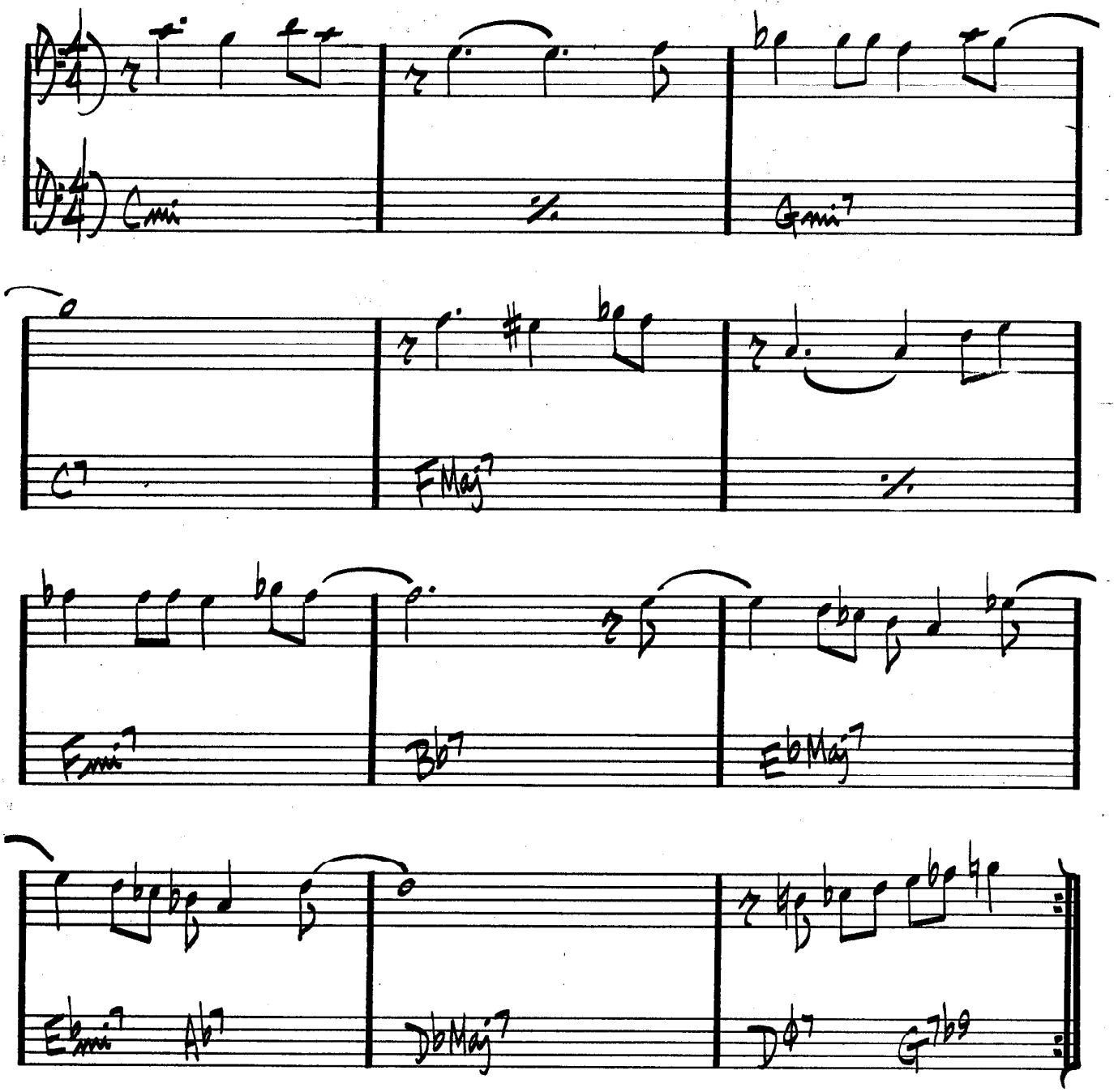

MILES DAVIS — "WALKIN"

(BALLAD)

SOLITUDE

DUKE ELLINGTON

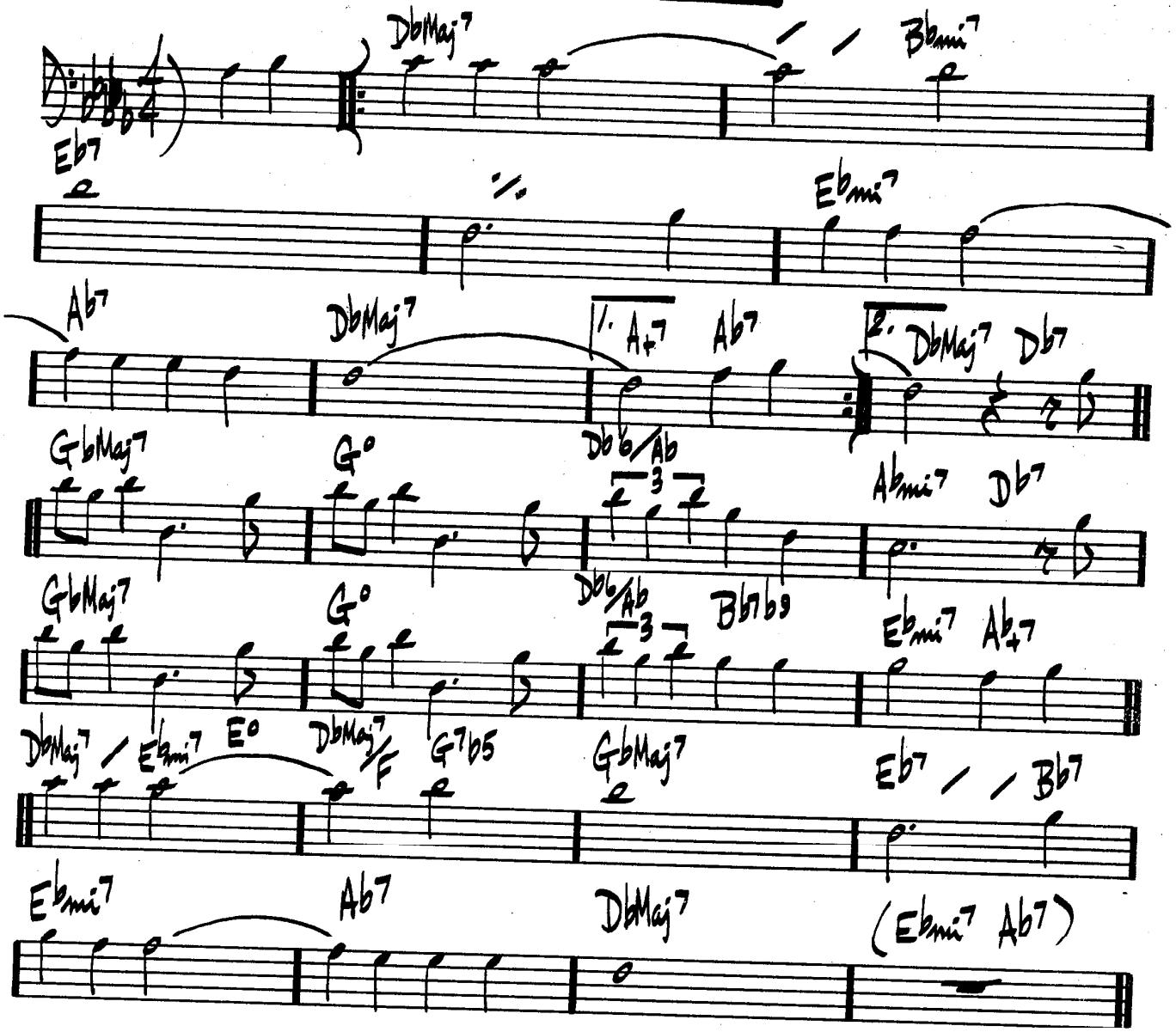

"MASTERPIECES BY ELLINGTON"

(MED. JAZZ WALTZ) SOMEDAY MY PRINCE WILL COME

CHURCHILL

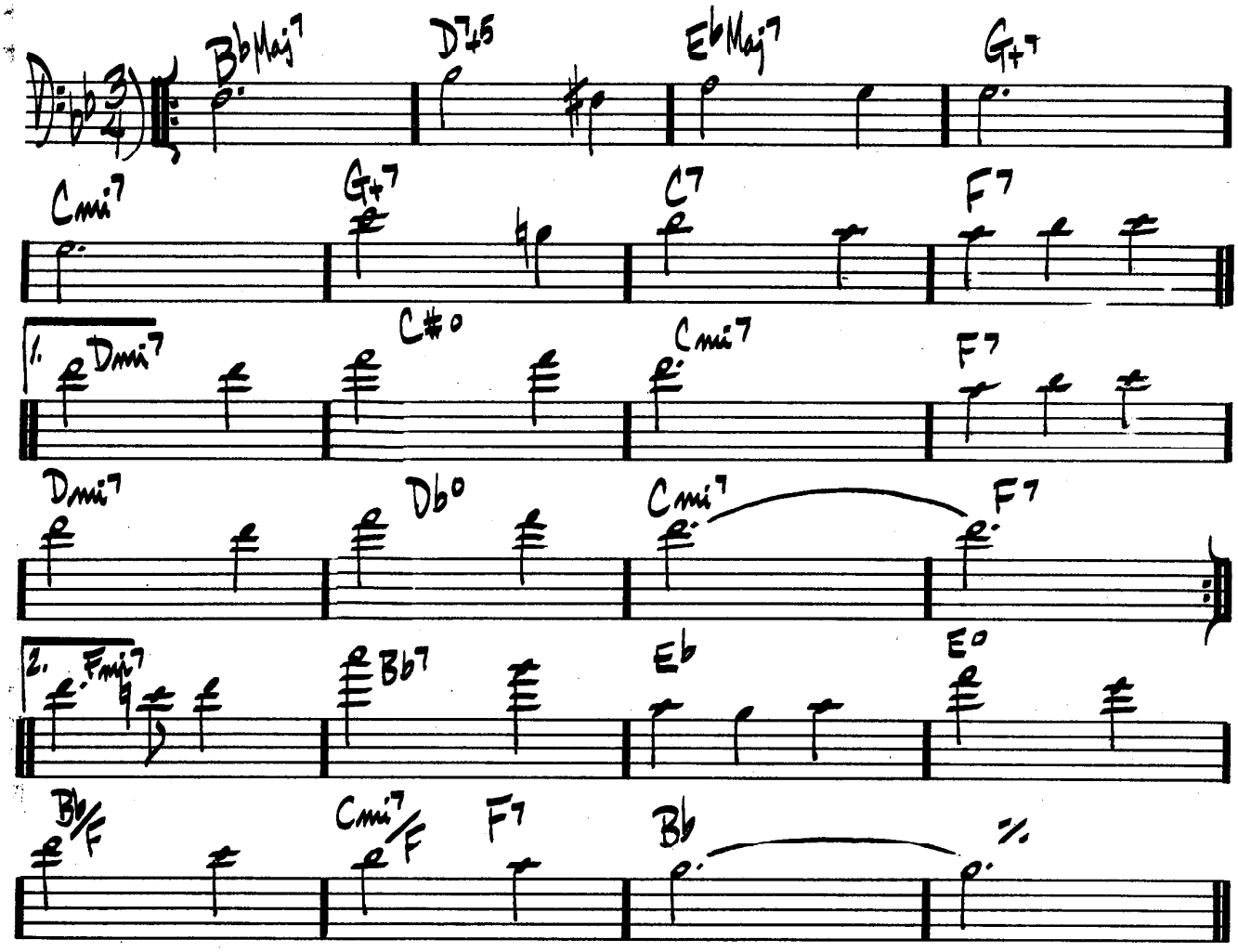

BILL EVANS – "PORTRAIT IN JAZZ"

MILES DAVIS – "SOMEDAY MY PRINCE WILL COME"

(BALLAD)

SOME OTHER TIME

BERNSTEIN, COMDEN, GREEN

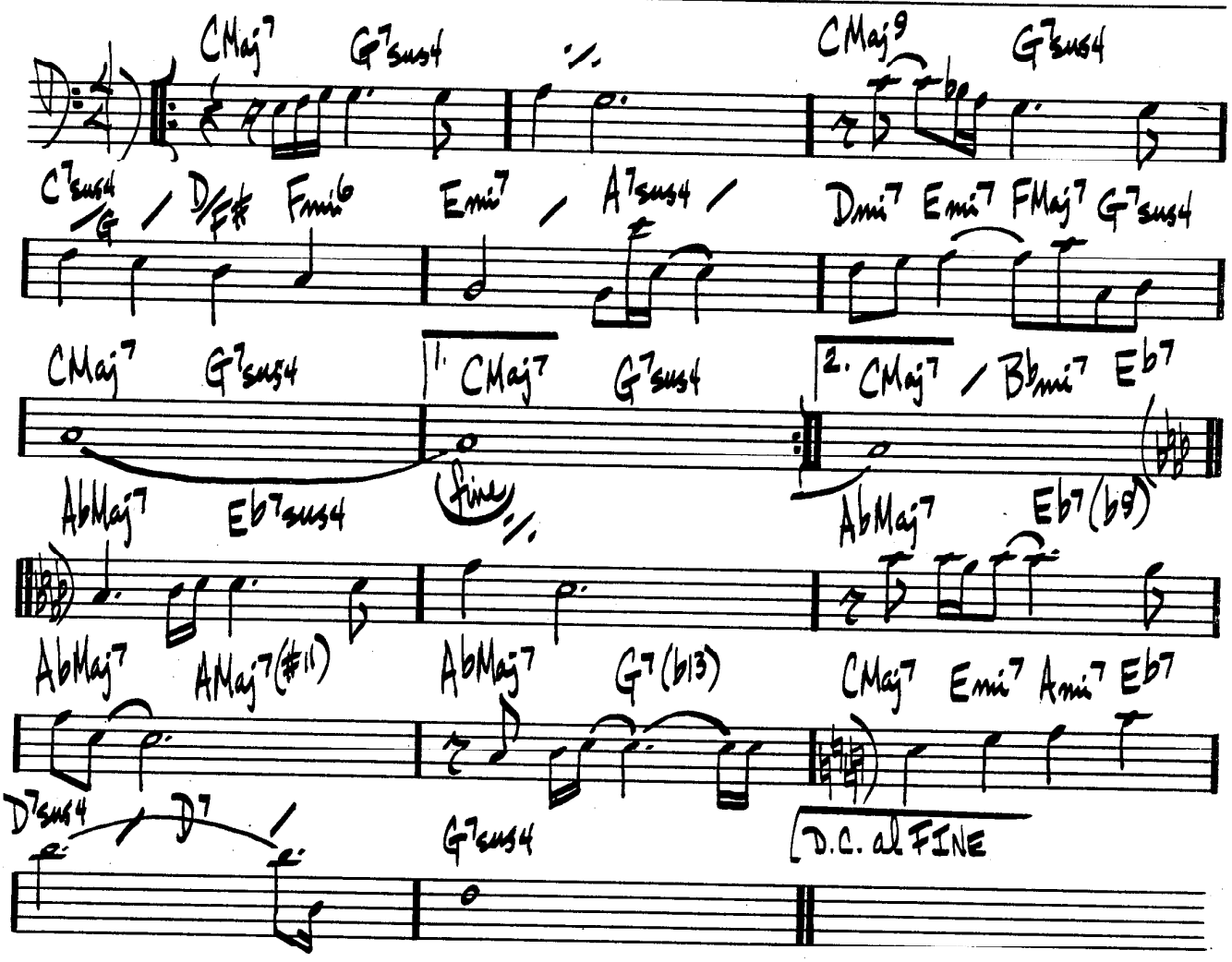

BILL EVANS - "VILLAGE VANGUARD"
GARY BURTON & RALPH TOWNER - "MATCHBOOK"

390.

ROCK ♩=120

SOME SKUNK FUNK

RANDY BRECKER

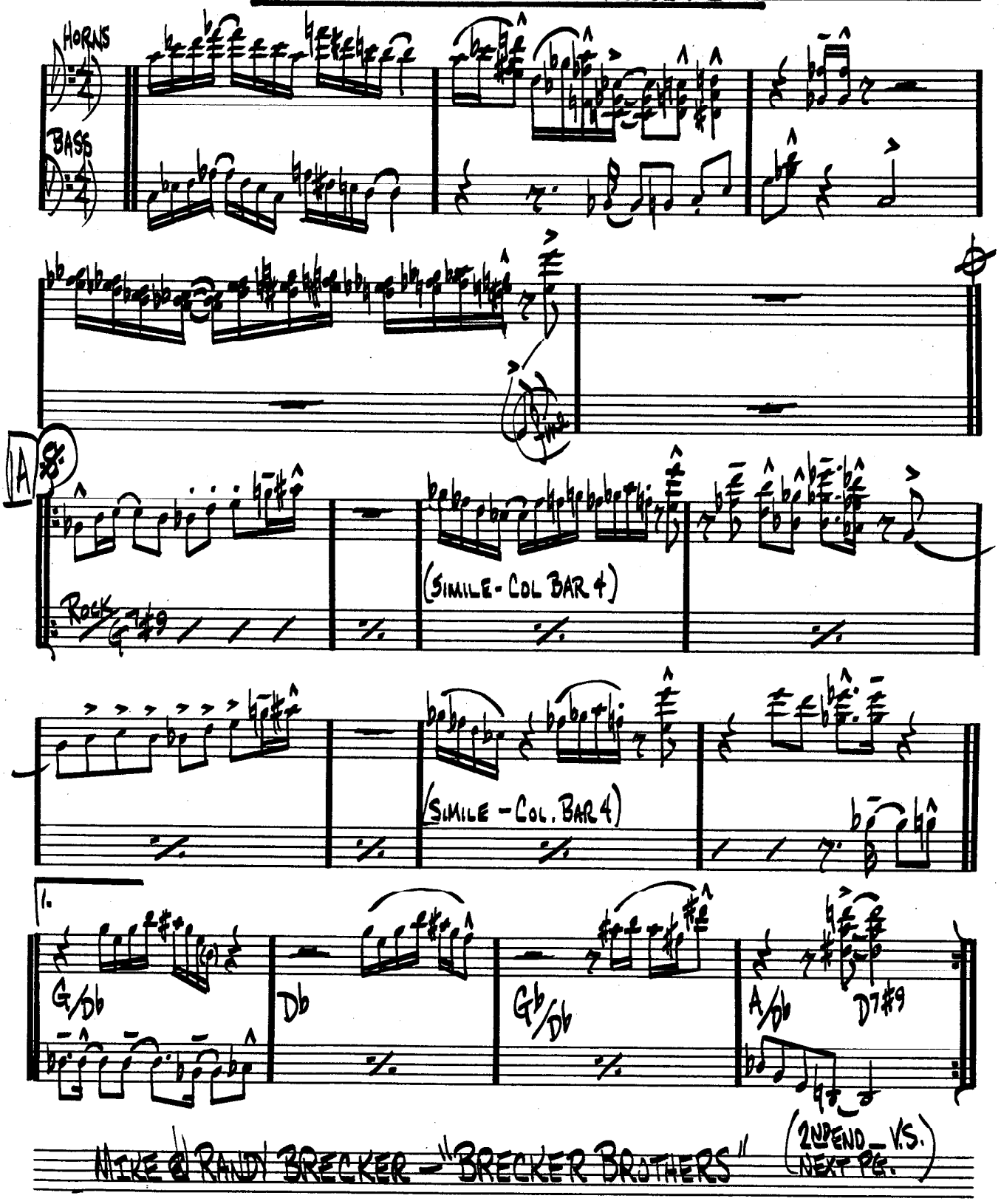

MIKE & RANDY BRECKER - "BRECKER BROTHERS"

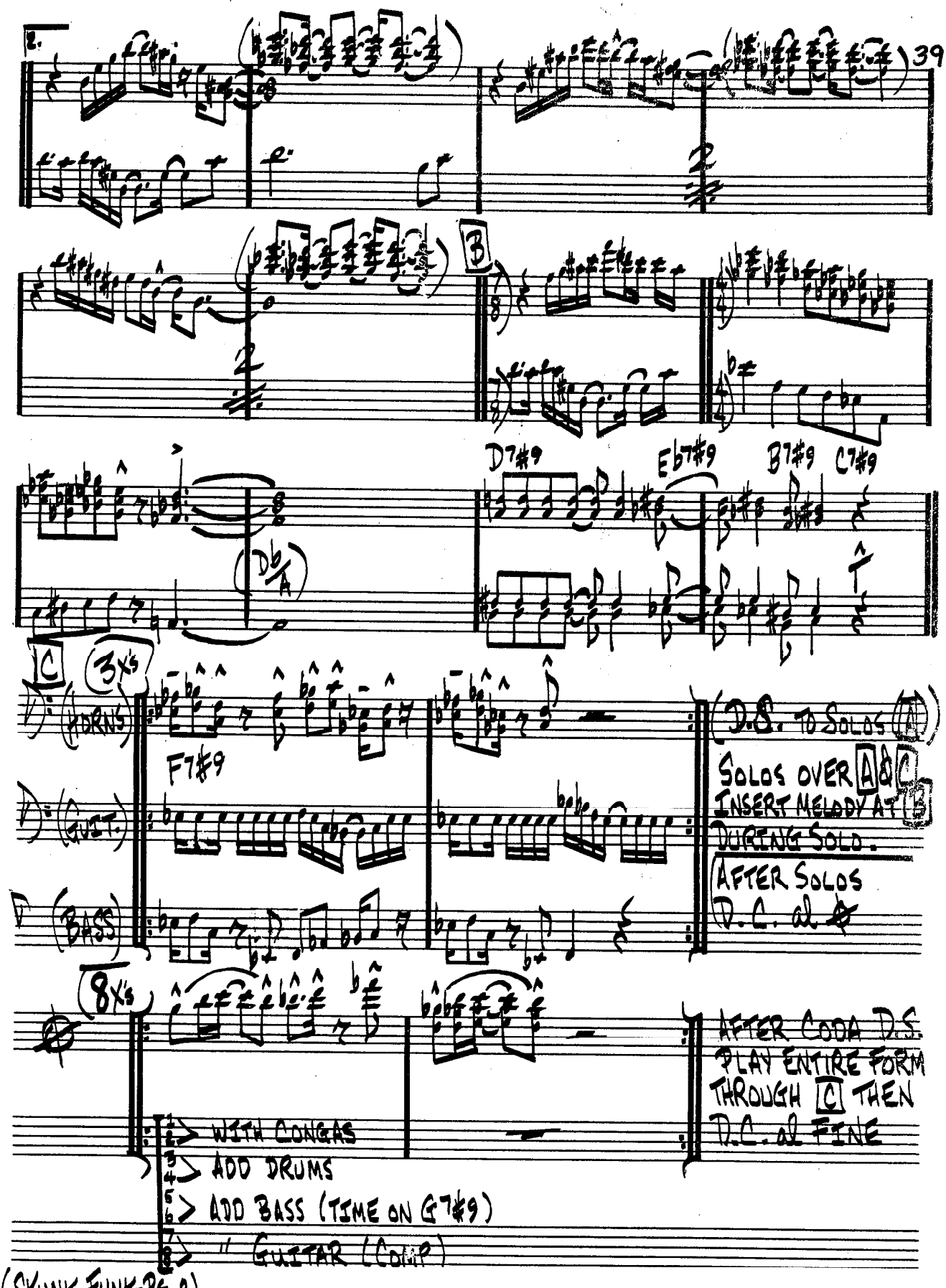

(SKUNK FUNK-PG. 2)

SOMETIME AGO

SERGIO MIHANOVICH

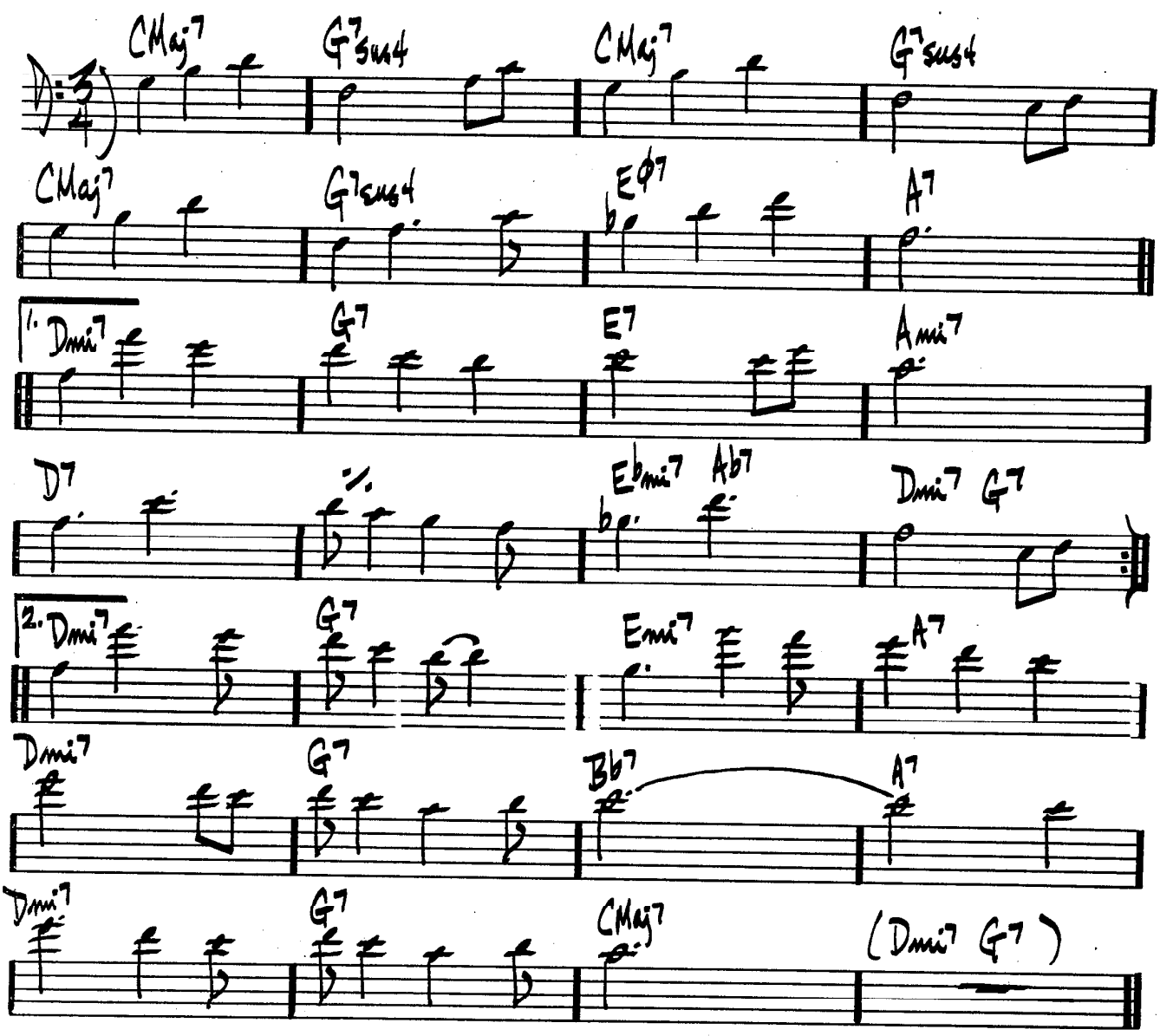

ART FARMER & JIM HALL – "INTERACTION"

(SWING ♩.=60)

SONG

STU BALCOMB

FMaj7 GbMaj7 Fmi7 GbMaj7 FMaj7 GbMaj7 Fmi7 GbMaj7

Eb7 Ab7 Db7 GbMaj7 Eb7 Ab7 1. Db7 C7sus4

2. Db7 Cmi7 CbMaj7(#11) C∅7

CbMaj7(#11) C7sus4 D.C.al ∅

Eb7 D7 G7 GbMaj7 Ebmi7 Ab7 Dmi7 G7

A7 D7 Db7(#9)

CODA FOR END ONLY
FORM - AABA

ON SOLOS - USE 1ST ENDING FOR LAST A

394.

(MED. LATIN)

SONG FOR MY FATHER

H. SILVER

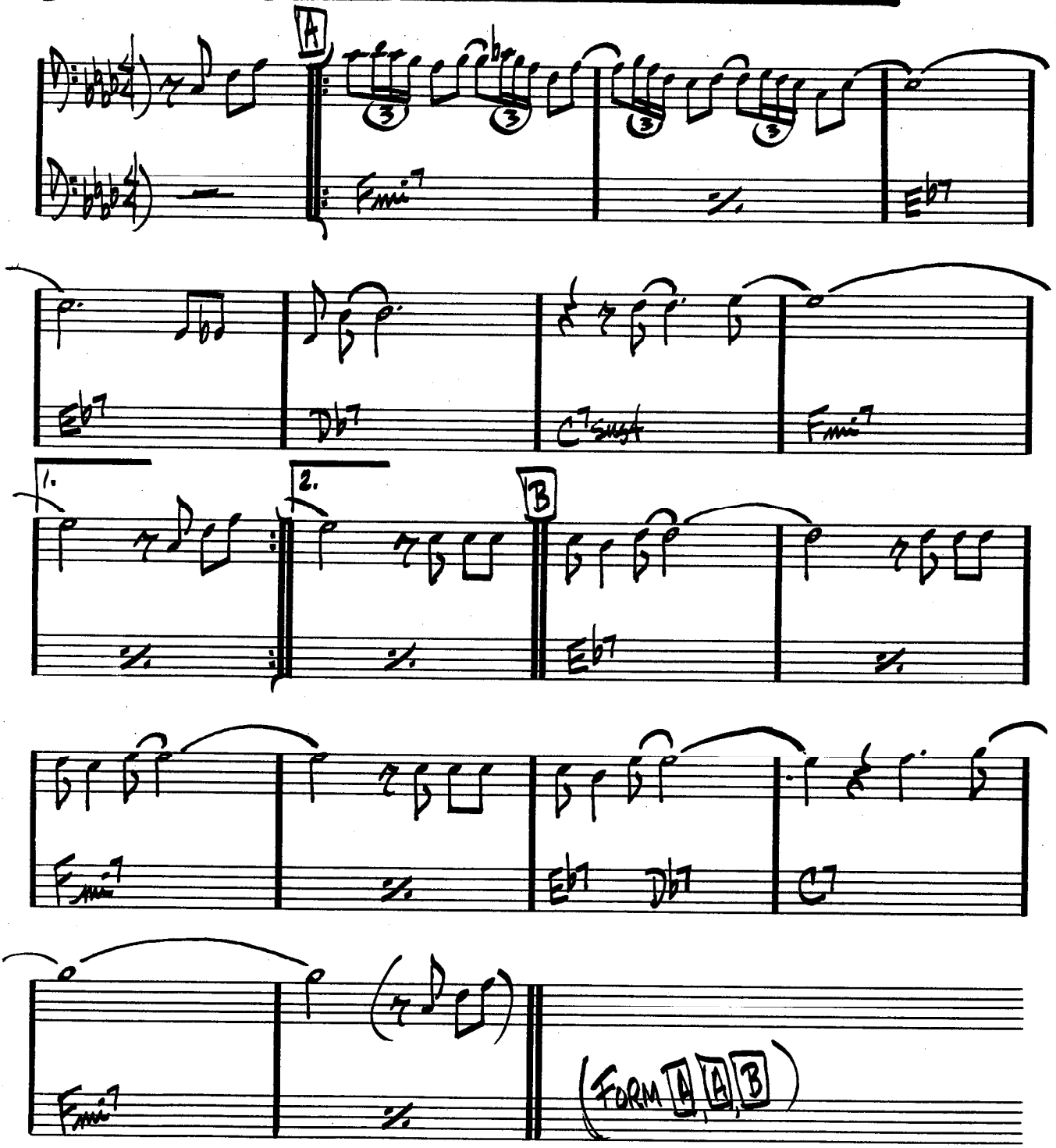

HORACE SILVER - "SONG FOR MY FATHER"

THE SONG IS YOU

KERN & HAMMERSTEIN

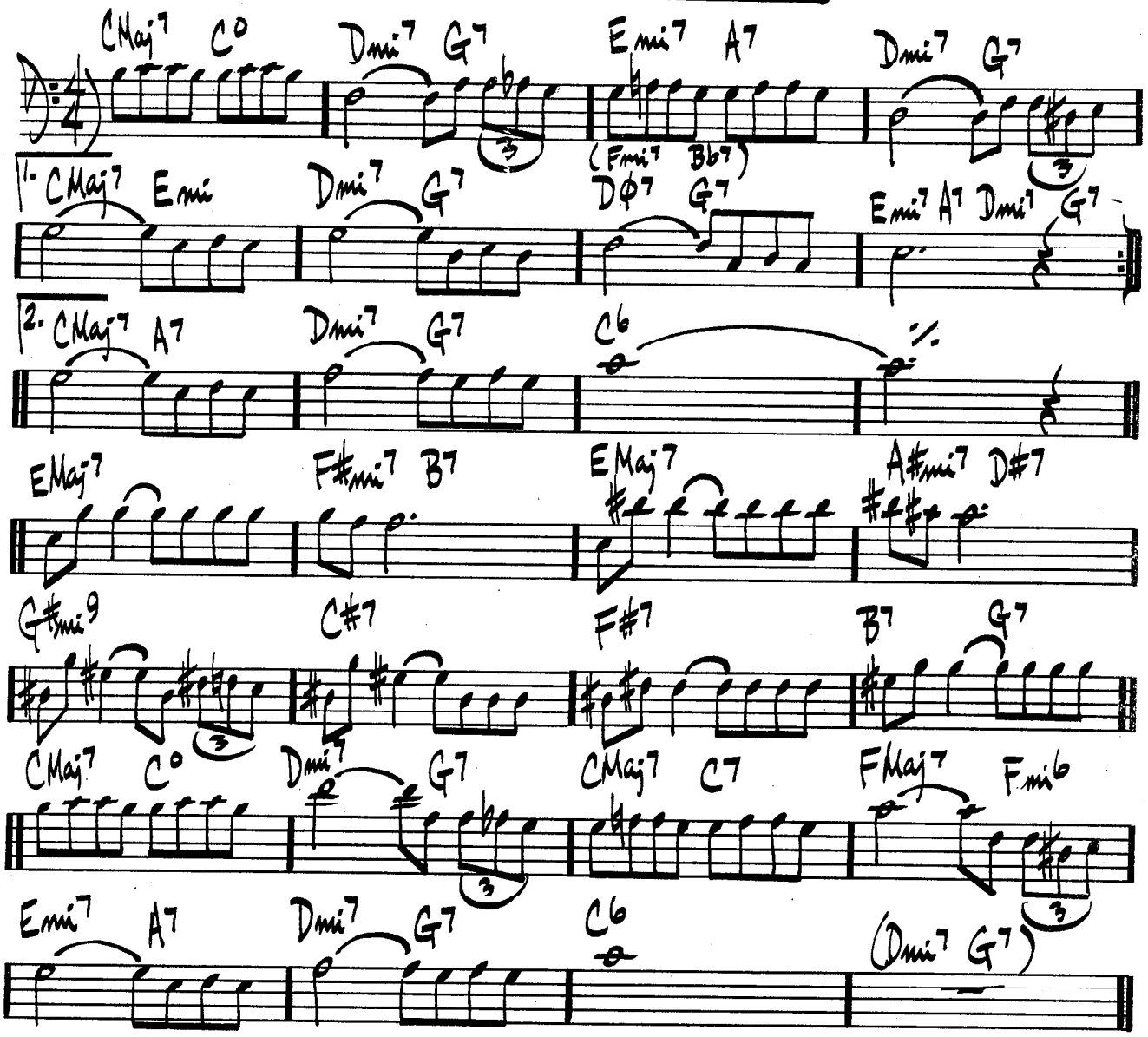

396.

(ROCK)

SON OF MR. GREEN GENES

FRANK ZAPPA

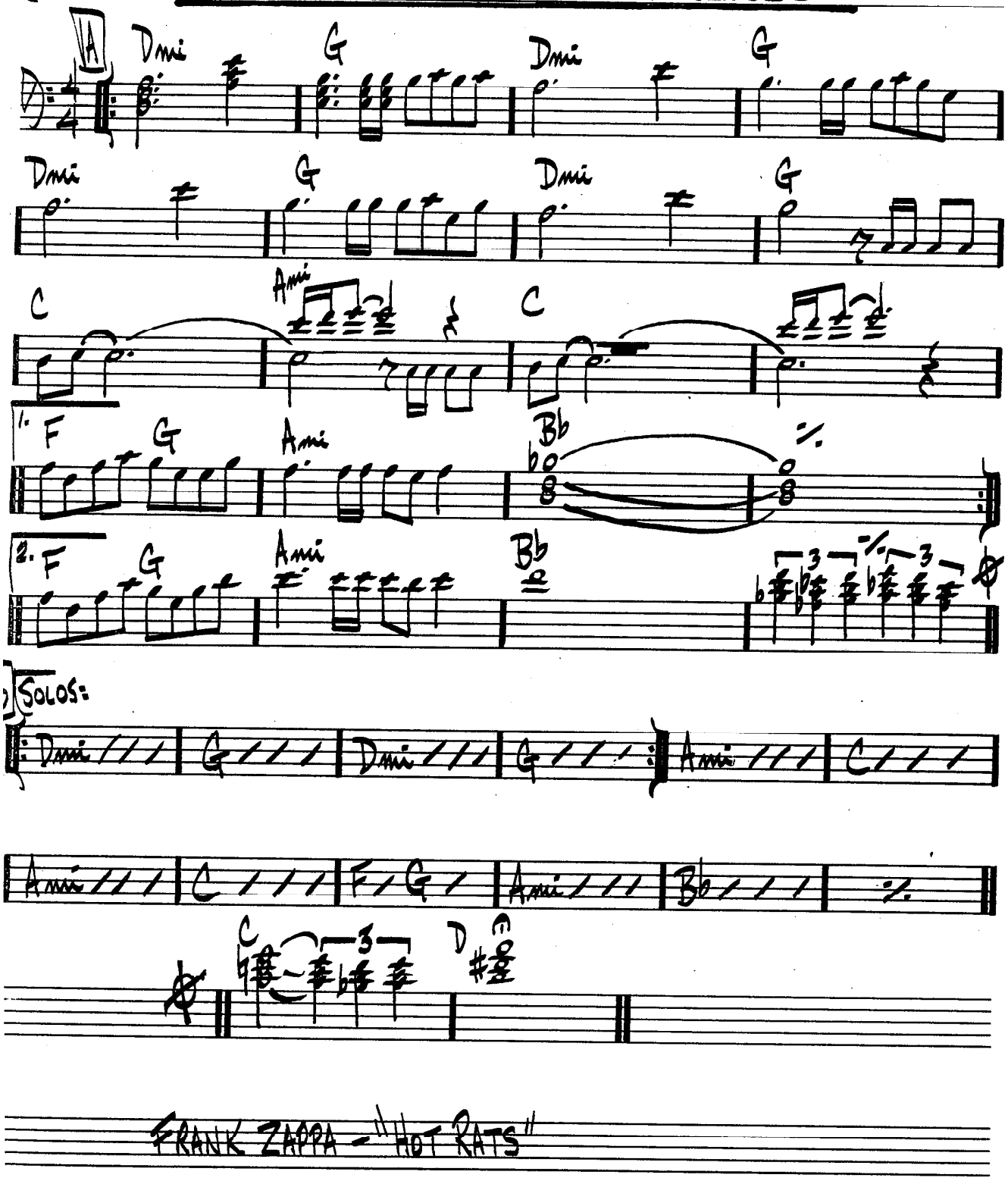

FRANK ZAPPA – "HOT RATS"

(BALLAD)

SOPHISTICATED LADY

DUKE ELLINGTON

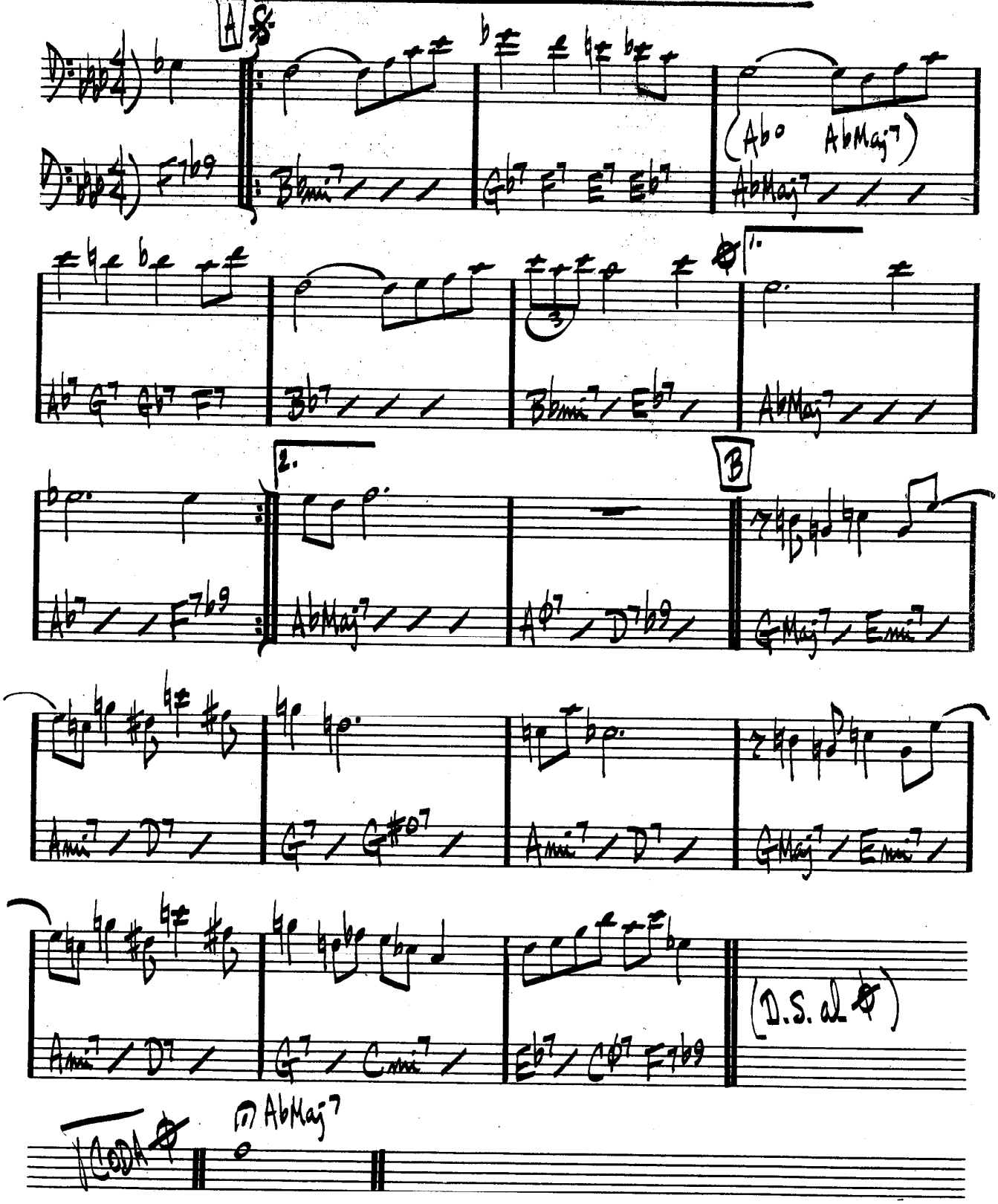

(FAST JAZZ)

THE SORCERER

HERBIE HANCOCK

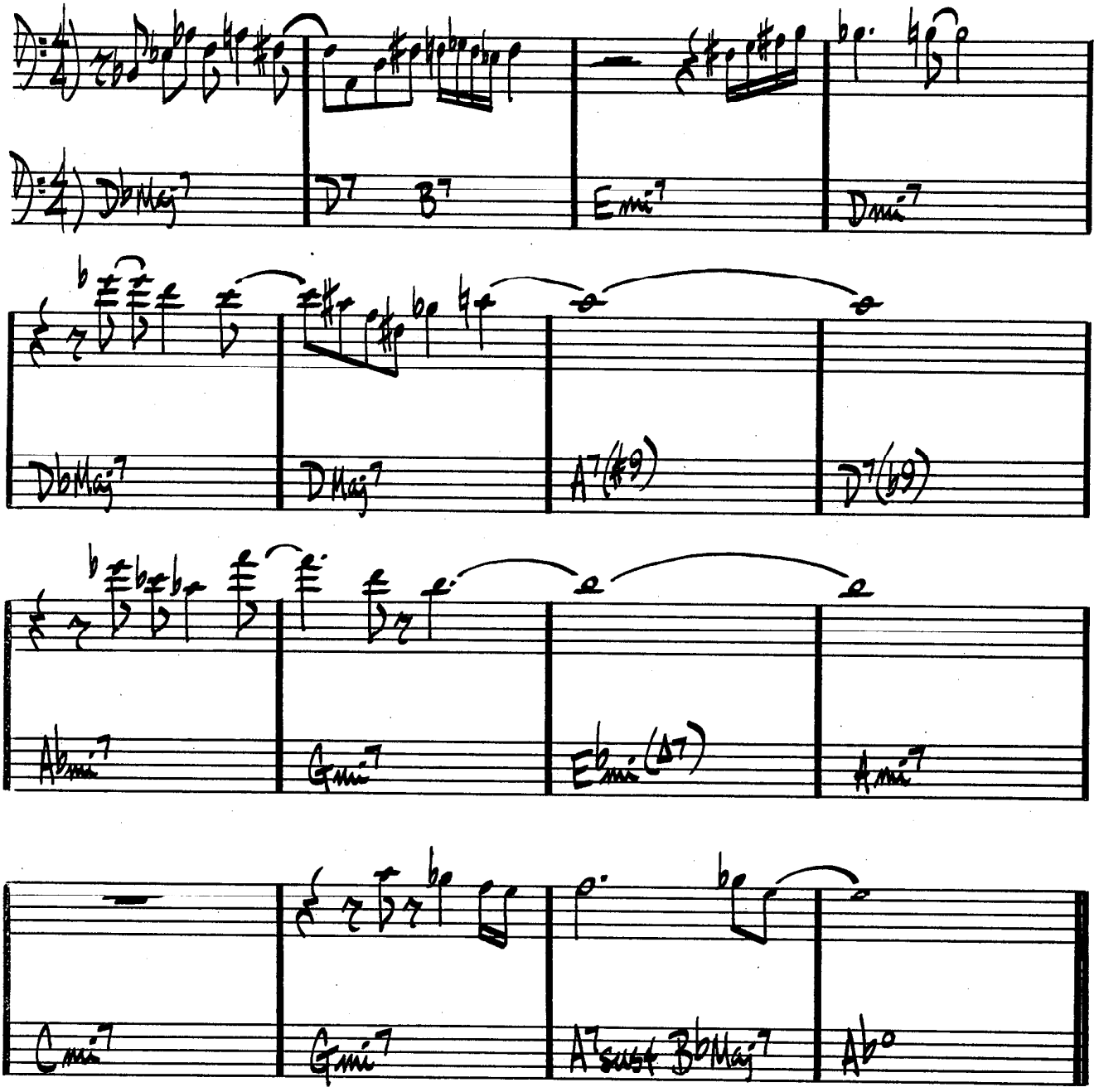

HERBIE HANCOCK - "SPEAK LIKE A CHILD"
MILES DAVIS - "SORCERER"

(MED. JAZZ)

SO WHAT

MILES DAVIS

399.

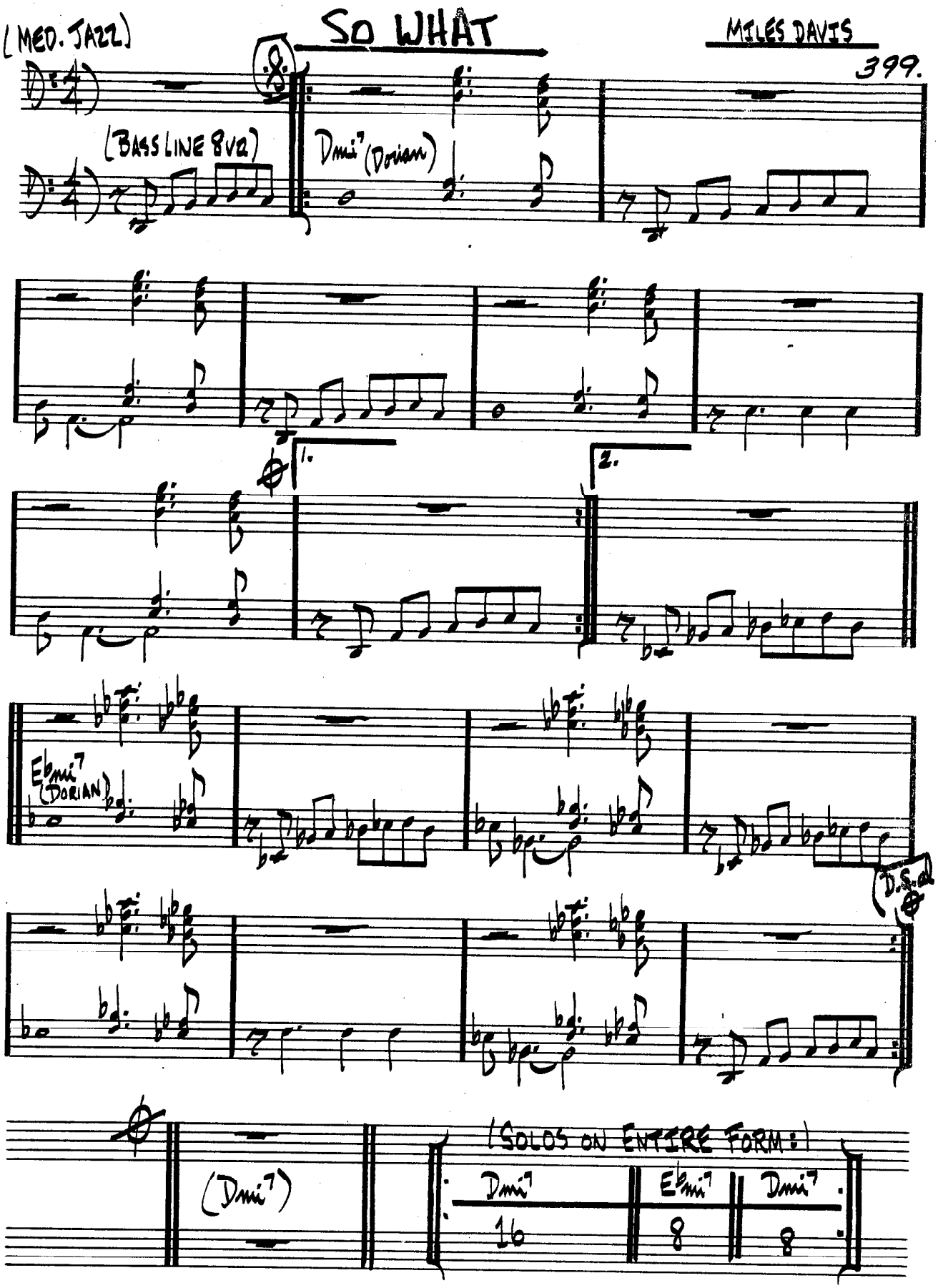

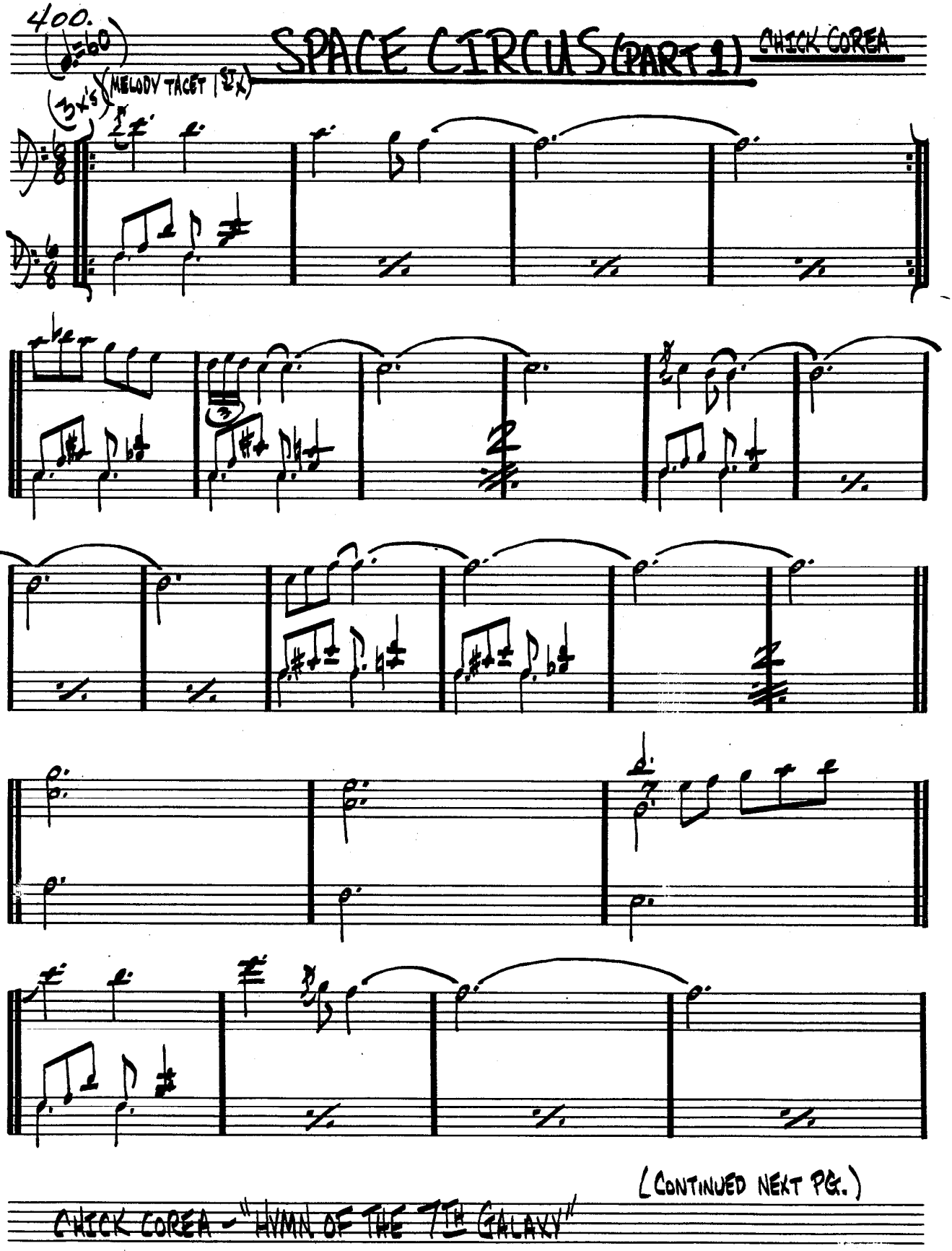
400.
(♩=60)
(3x's)
(MELODY TACET 1st X)
SPACE CIRCUS (PART 1)
CHICK COREA
(CONTINUED NEXT PG.)
CHICK COREA - "HYMN OF THE 7TH GALAXY"

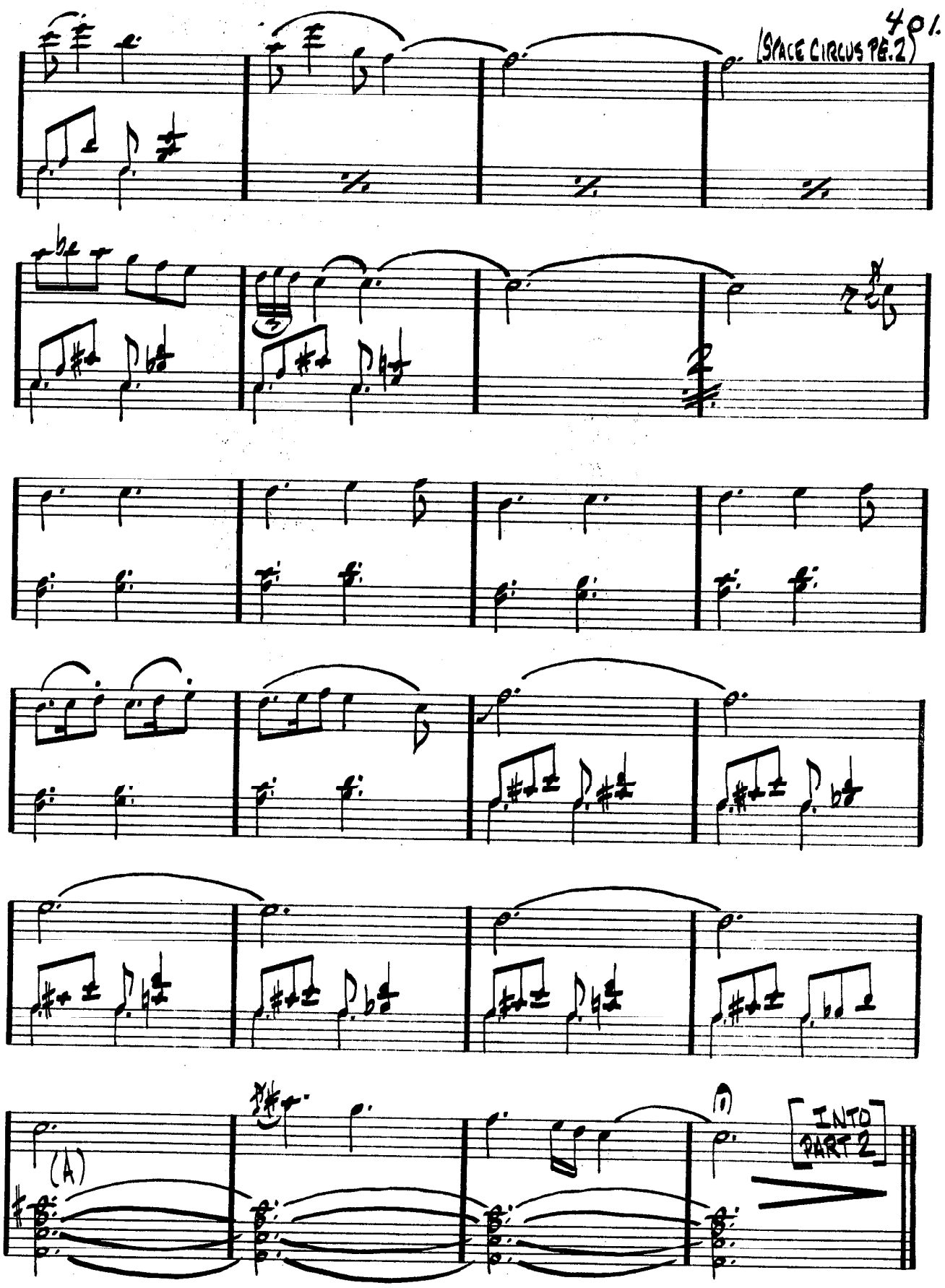
(SPACE CIRCUS PG.2)
(A)
INTO PART 2

(ROCK) 402.

SPACE CIRCUS - PART II

CHICK COREA

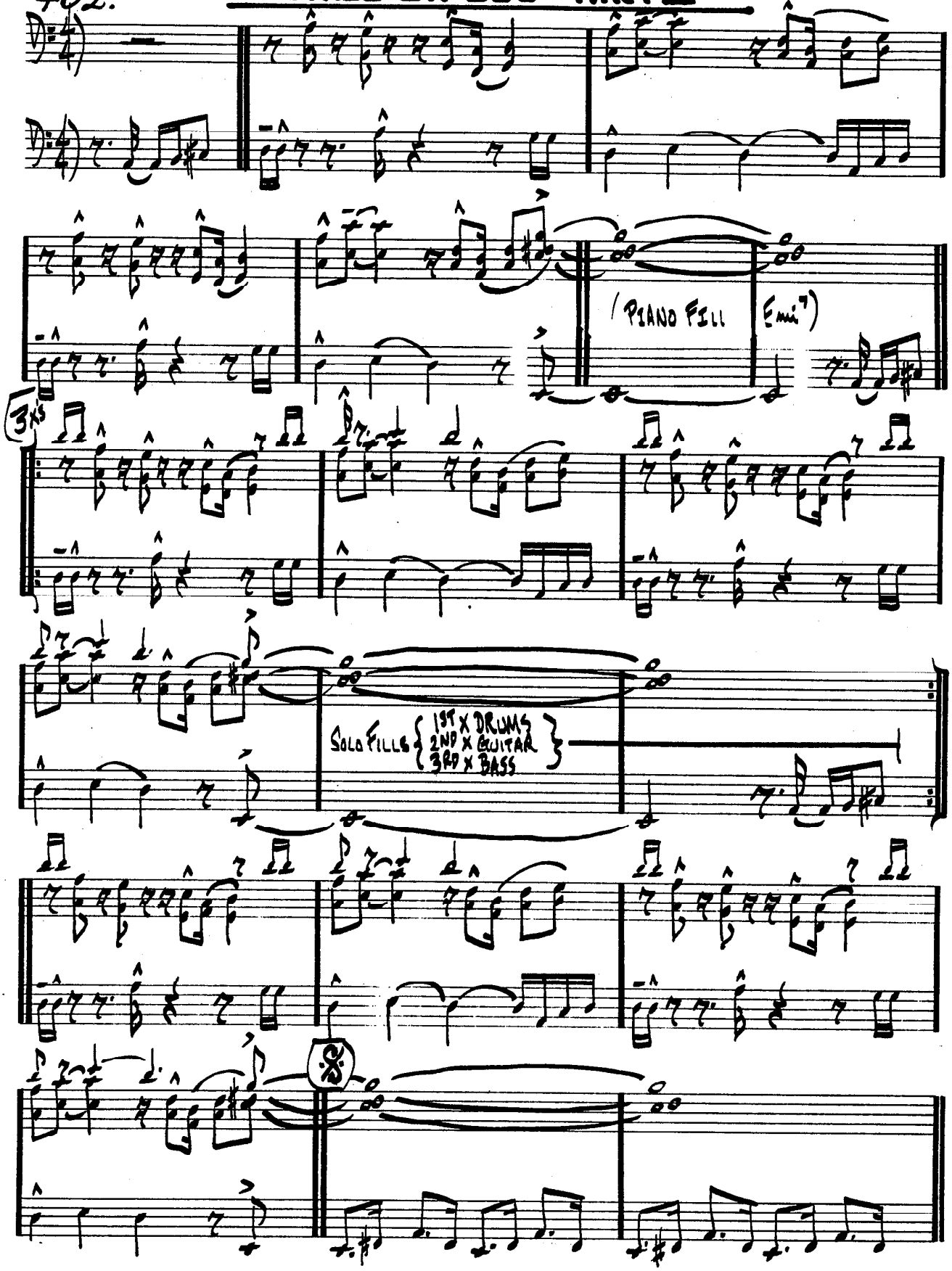

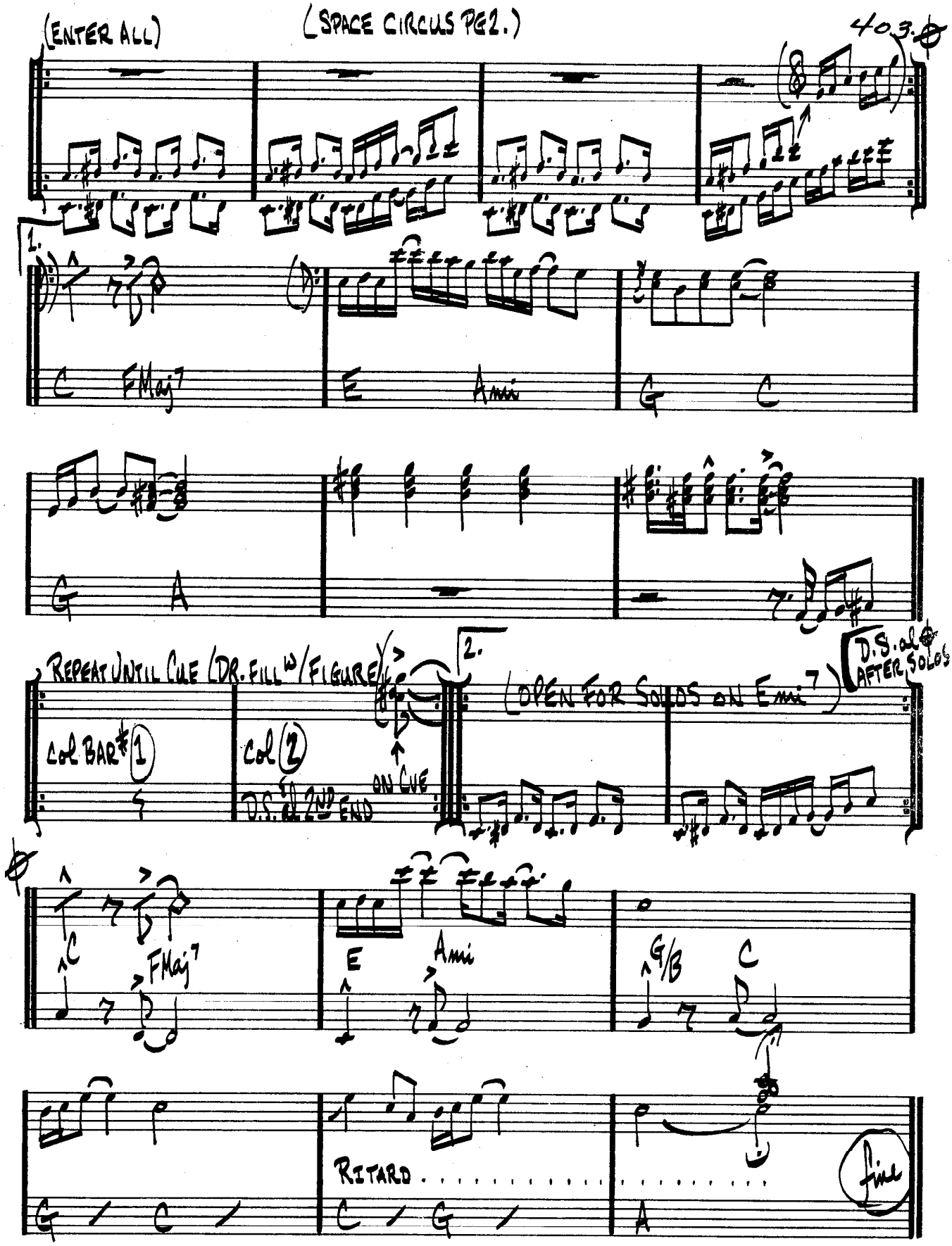
(ENTER ALL)
(SPACE CIRCUS PG2.)
403.
1.
C
FMaj7
E
Ami
G
C
G
A
REPEAT UNTIL CUE (DR. FILL W/FIGURE)
COL BAR #1
COL 2
D.S. AL 2ND END
ON CUE
2.
(OPEN FOR SOLOS ON Emi7)
D.S. AL ⊕ AFTER SOLOS
C
FMaj7
E
Ami
G/B
C
RITARD
G
C
C
G
A
fine

(MED. SWING)

SPEAK NO EVIL

WAYNE SHORTER

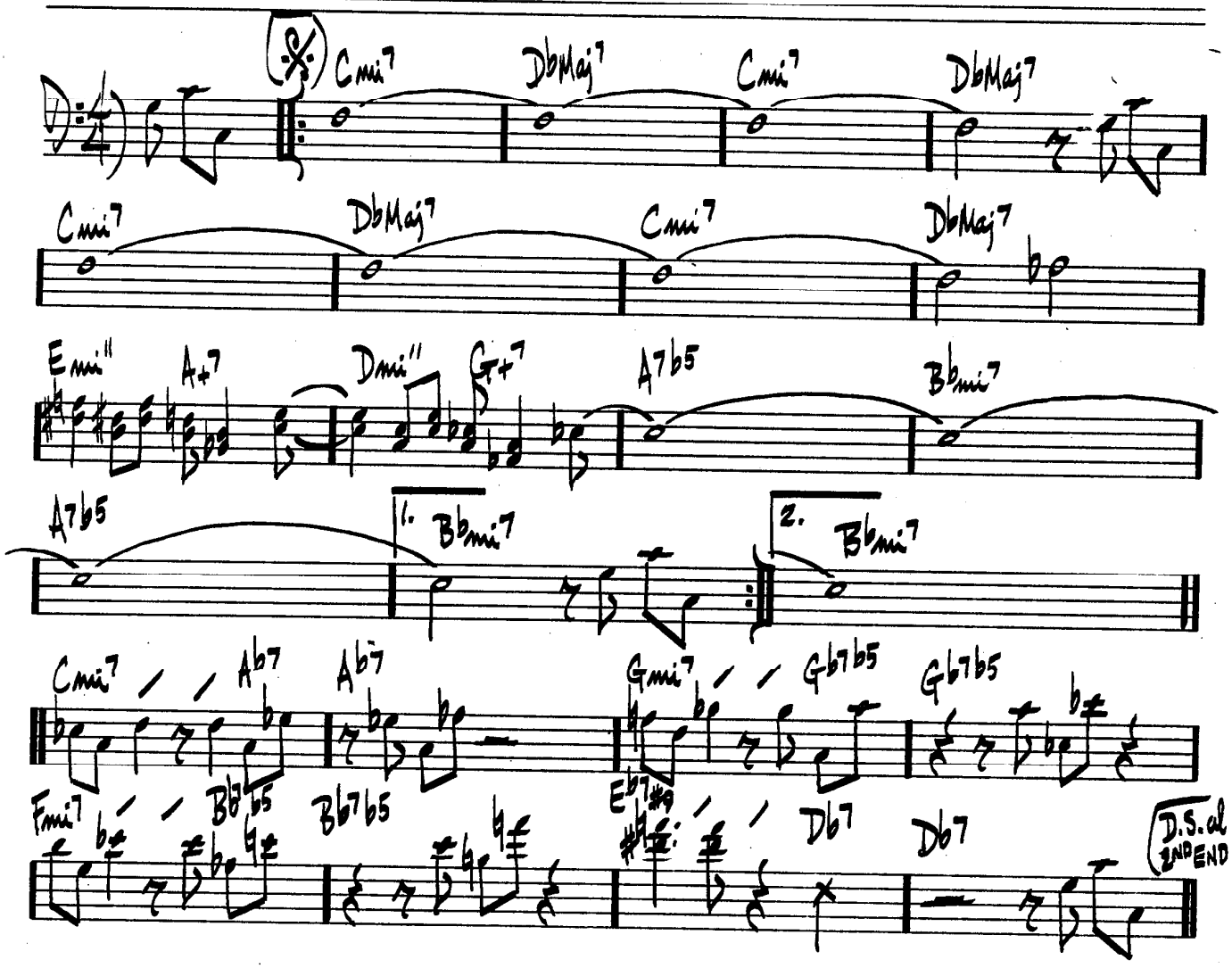

WAYNE SHORTER – "SPEAK NO EVIL"

SPIRAL DANCE

KEITH JARRETT

(EVEN 8THS)

INTRO: (OPEN VAMP FOR SOLO)

Bbmin (sus4)

Gb(9)/B

Gb(9)/B

Ab/Db

Eb7

E

Bb7

Eb

E F7 (sus4)

Bbmin

E F (Eb) F7sus4

D.C. — THEN USE INTRO VAMP FOR SOLOS

(ENDING)

(FADE)

KEITH JARRETT — "BELONGING"

406.
(BALLAD)

SPRING IS HERE

RODGERS & HART

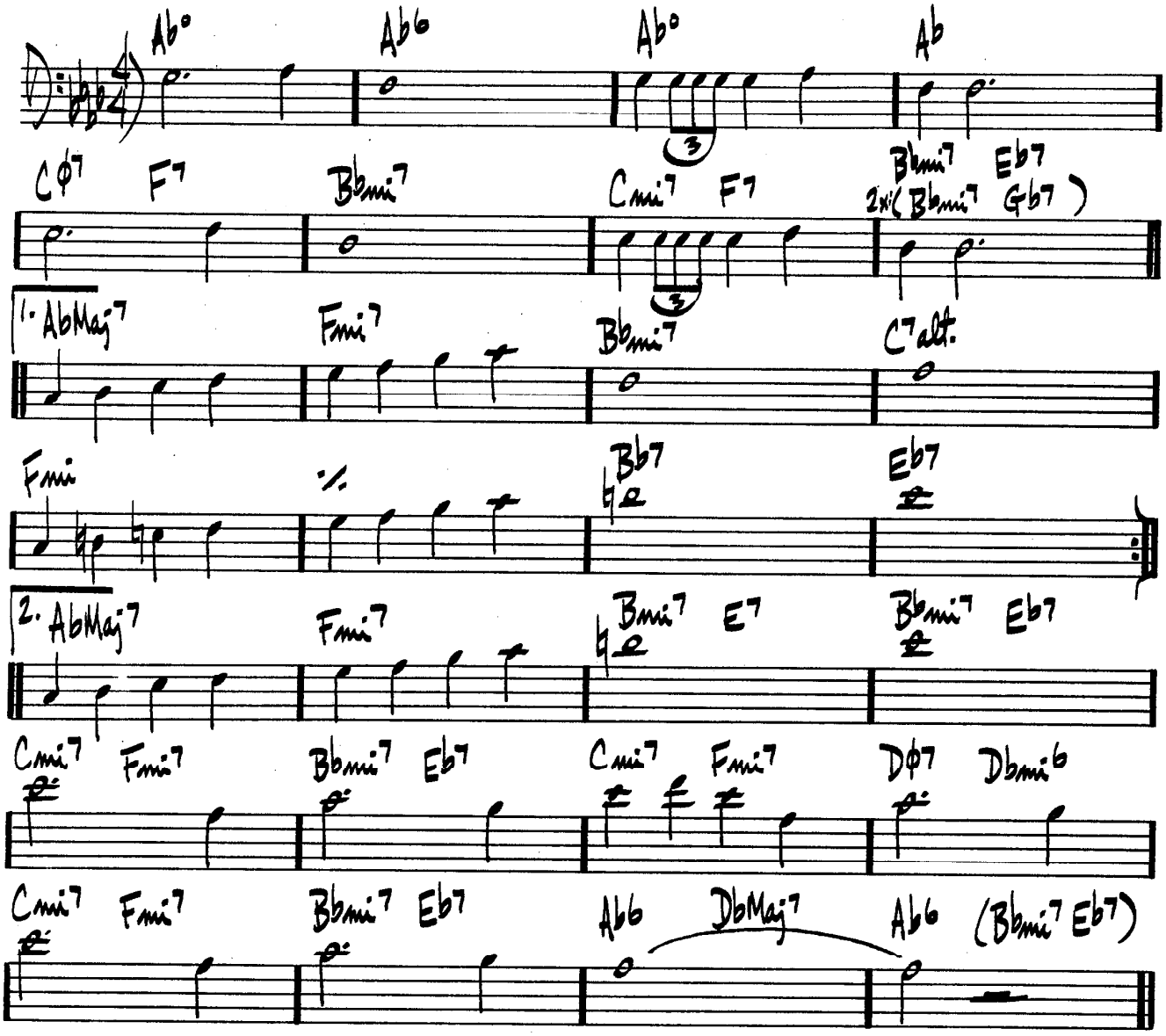

"BILL EVANS AT TOWN HALL-VOL.I"

(BALLAD)

STAR-CROSSED LOVERS

DUKE ELLINGTON

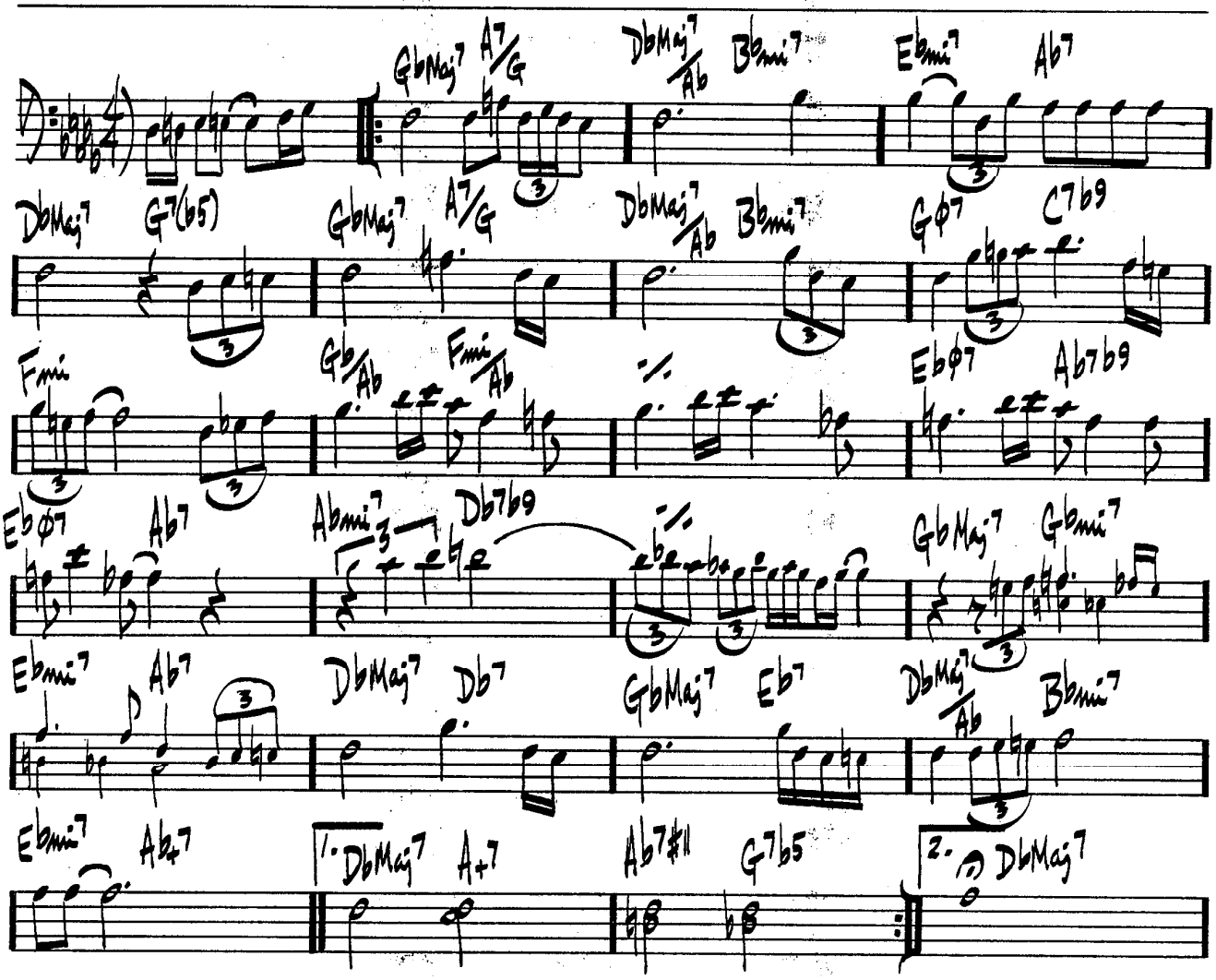

DUKE ELLINGTON - "THE GREAT PARIS CONCERT"

STELLA BY STARLIGHT

VICTOR YOUNG

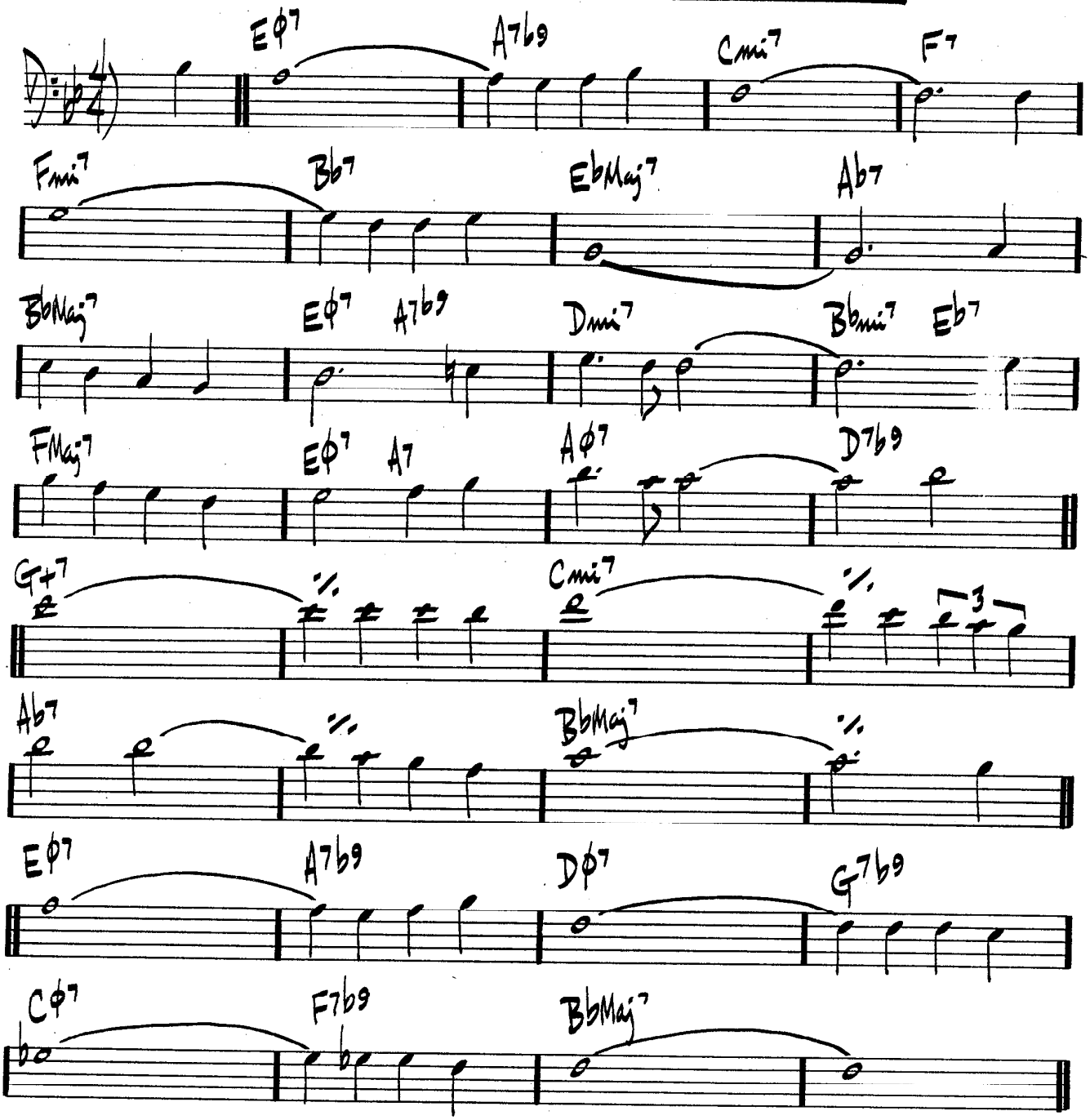

MILES DAVIS - "MY FUNNY VALENTINE" "MILES IN CONCERT"

(FAST JAZZ)
C MINOR BLUES

STEPS

CHICK COREA

409.

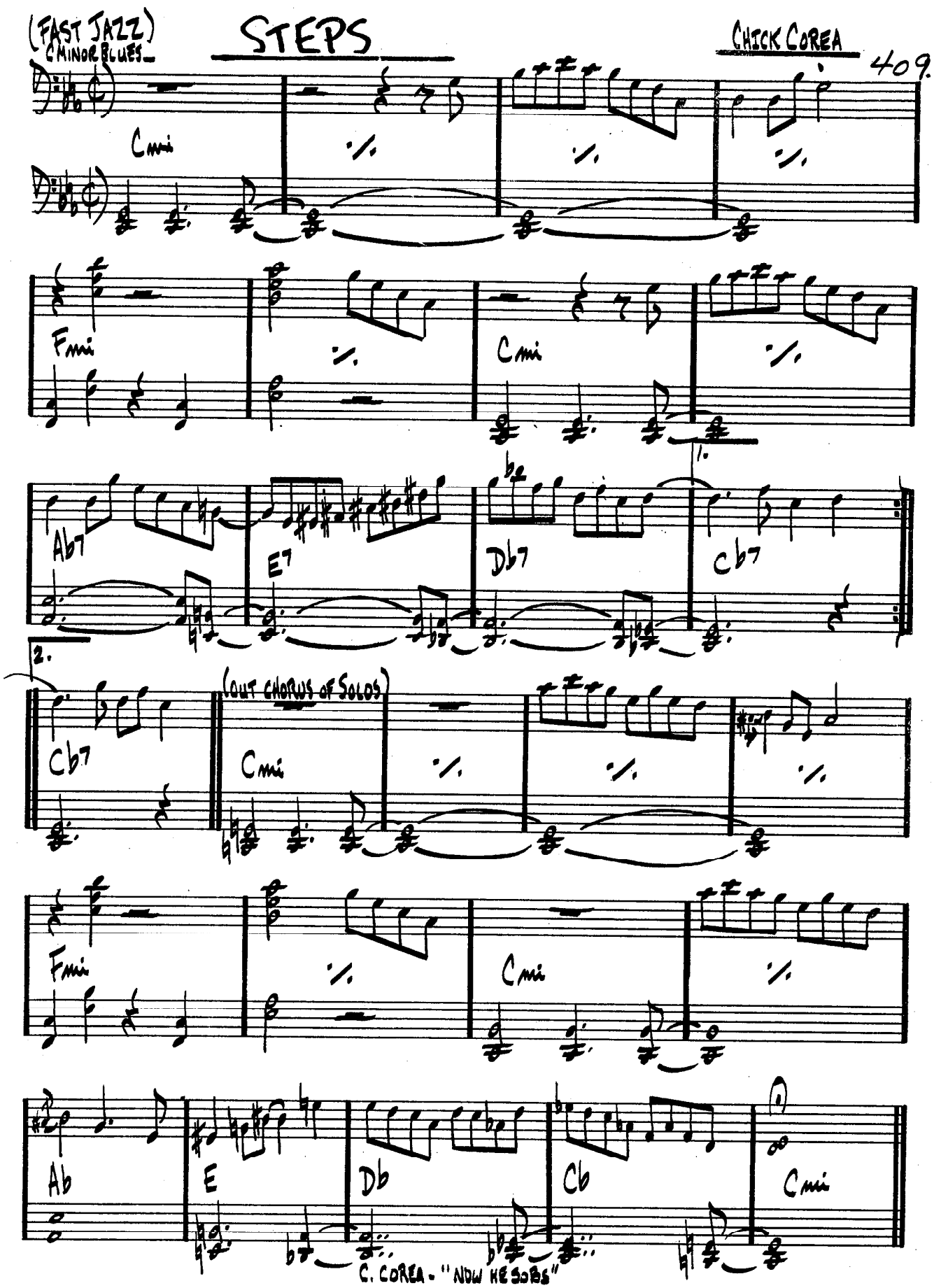

C. COREA - "NOW HE SOBS"

410.

(MED. SLOW)

STOLEN MOMENTS

OLIVER NELSON

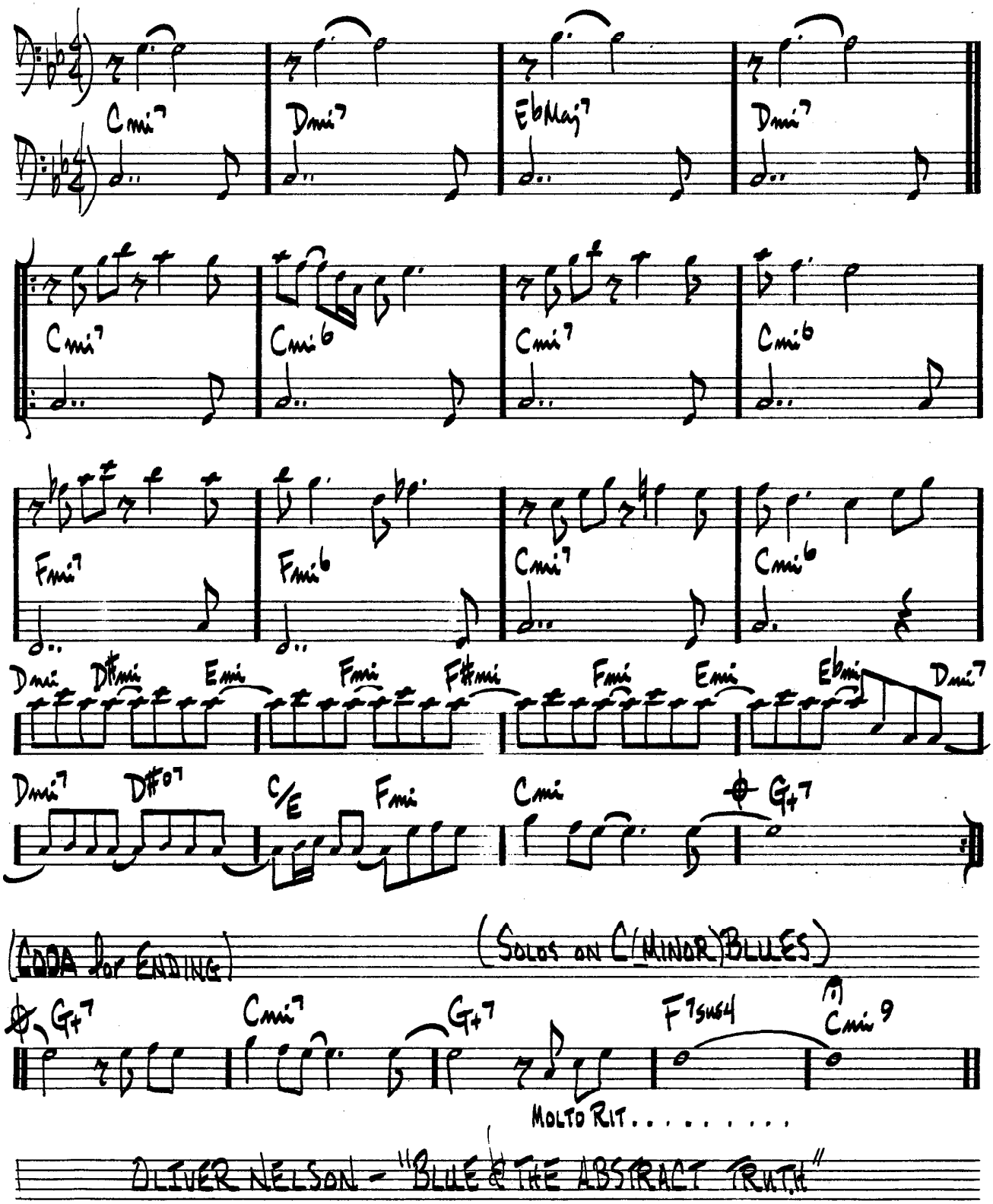

(CODA for ENDING)

(SOLOS ON C (MINOR) BLUES)

OLIVER NELSON - "BLUE & THE ABSTRACT TRUTH"

STOMPIN' AT THE SAVOY

EDGAR SAMPSON
CHICK WEBB

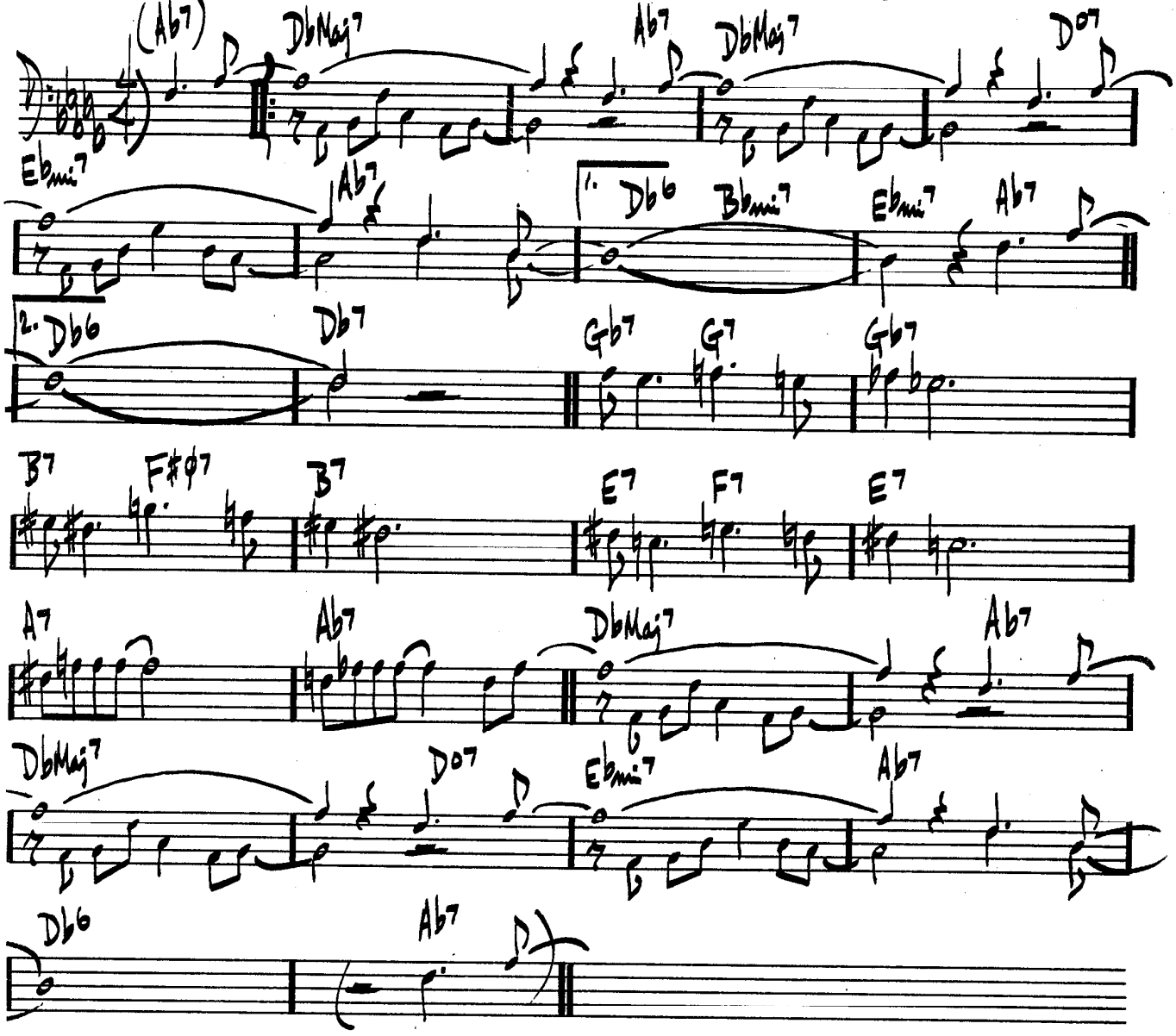

ART FARMER - "LIVE AT THE HALF NOTE"

STRAIGHT, NO CHASER

T. MONK

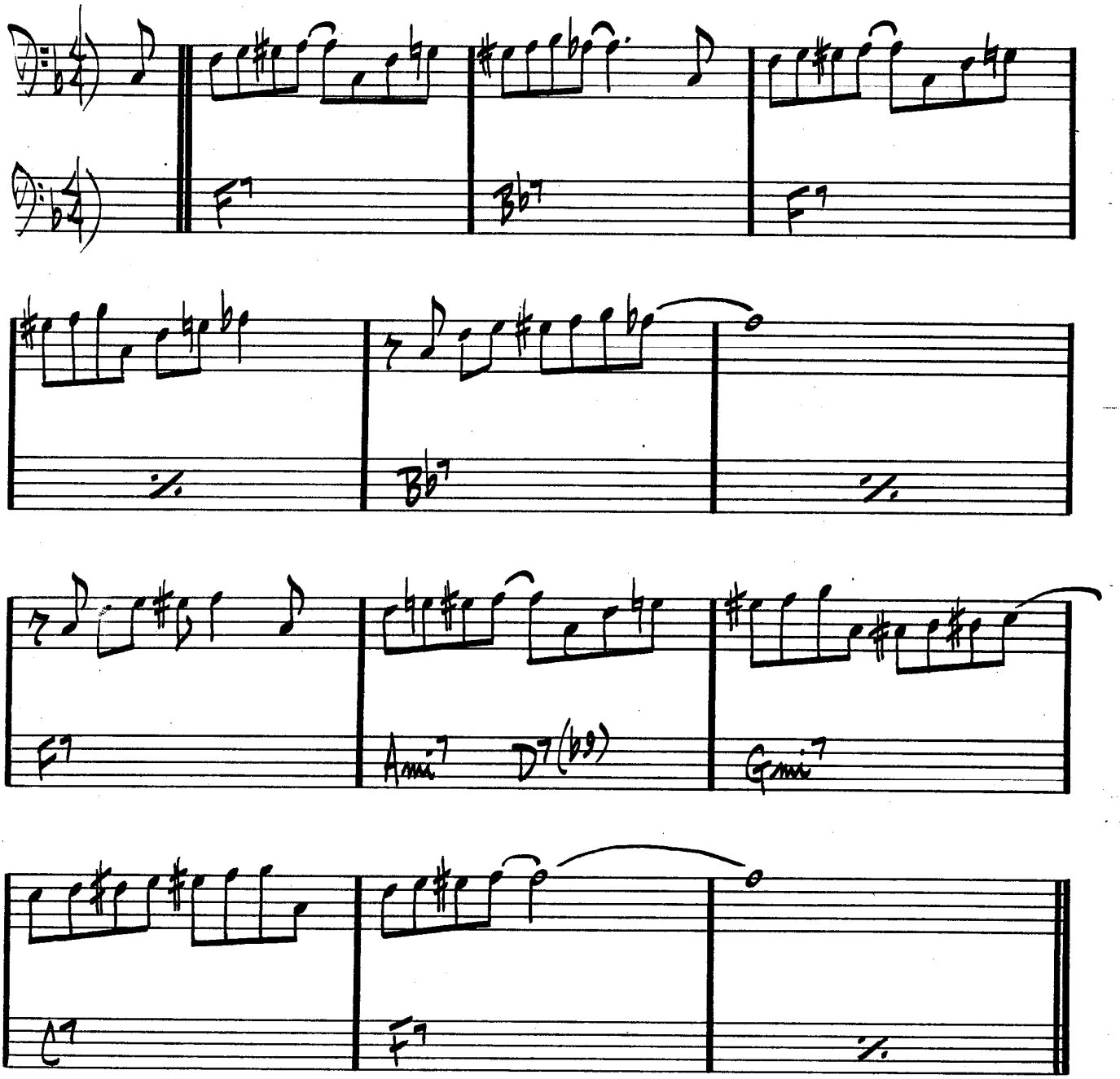

THELONIUS MONK - "WHO'S AFRAID OF THE BIG BAND MONK?"
MILES DAVIS - "MILESTONES"

STUFF

MILES DAVIS

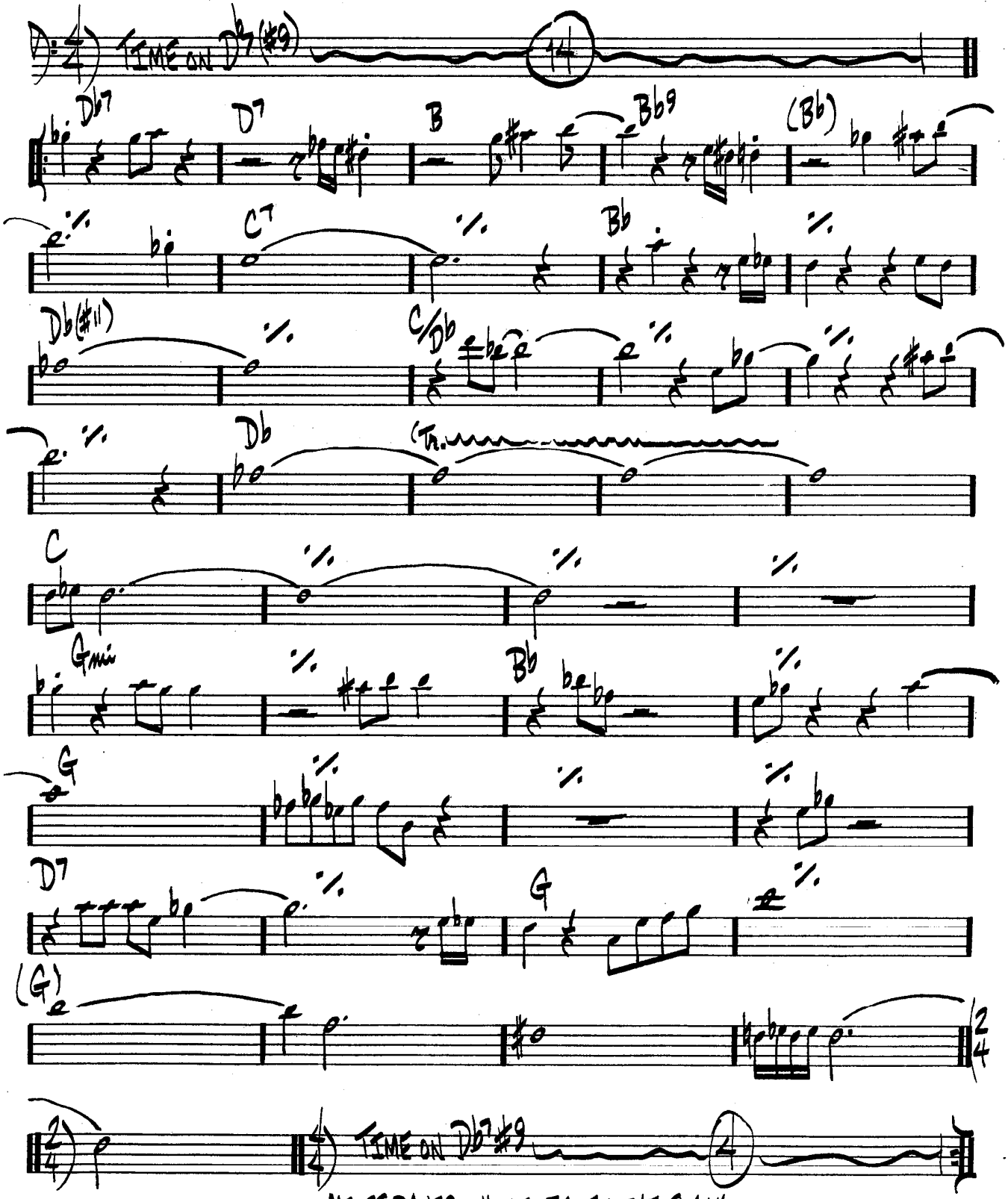

MILES DAVIS - "MILES IN THE SKY"

414.

(SWING)

SUGAR

STANLEY TURRENTINE

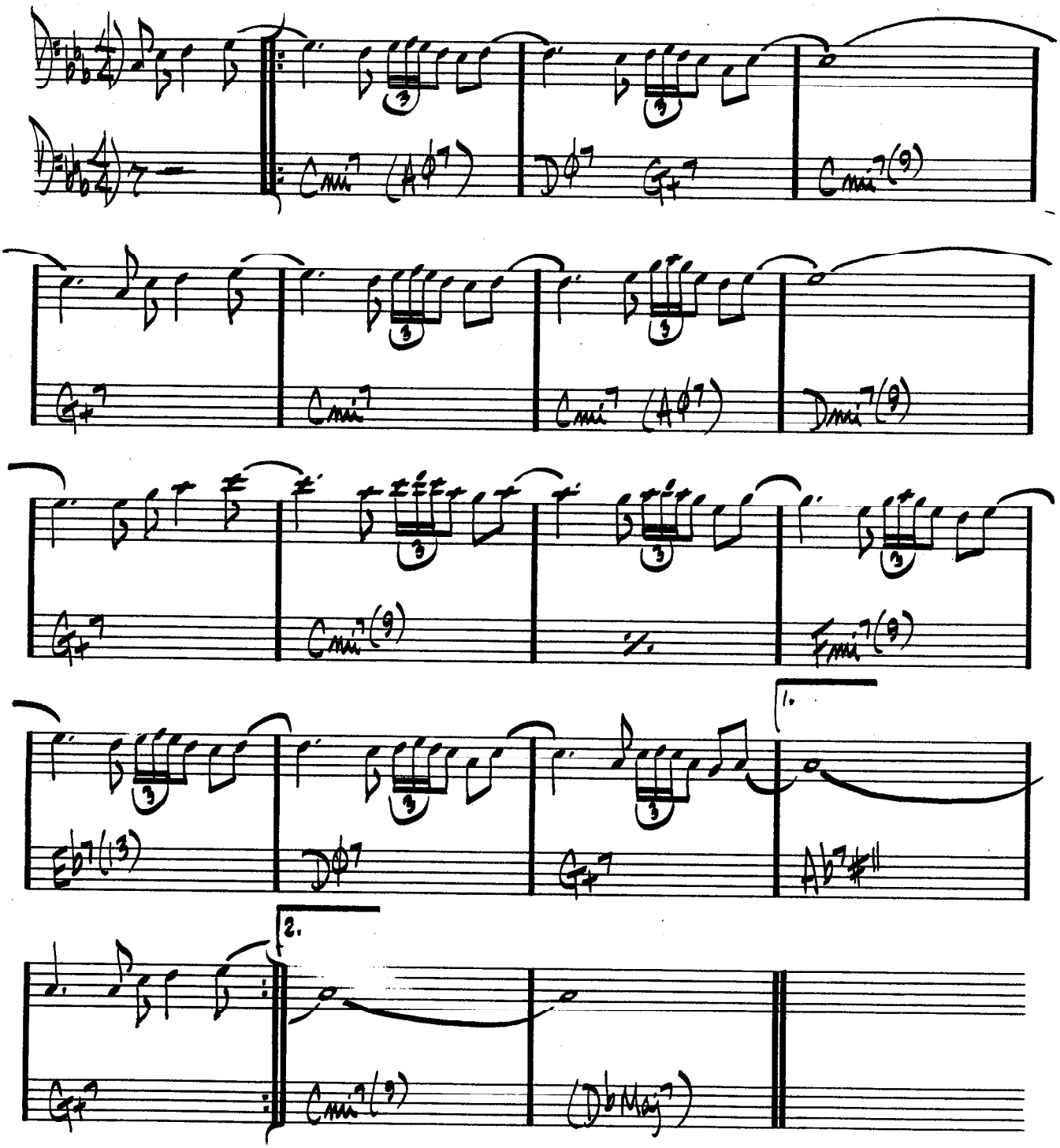

STANLEY TURRENTINE – "THE BADDEST TURRENTINE"

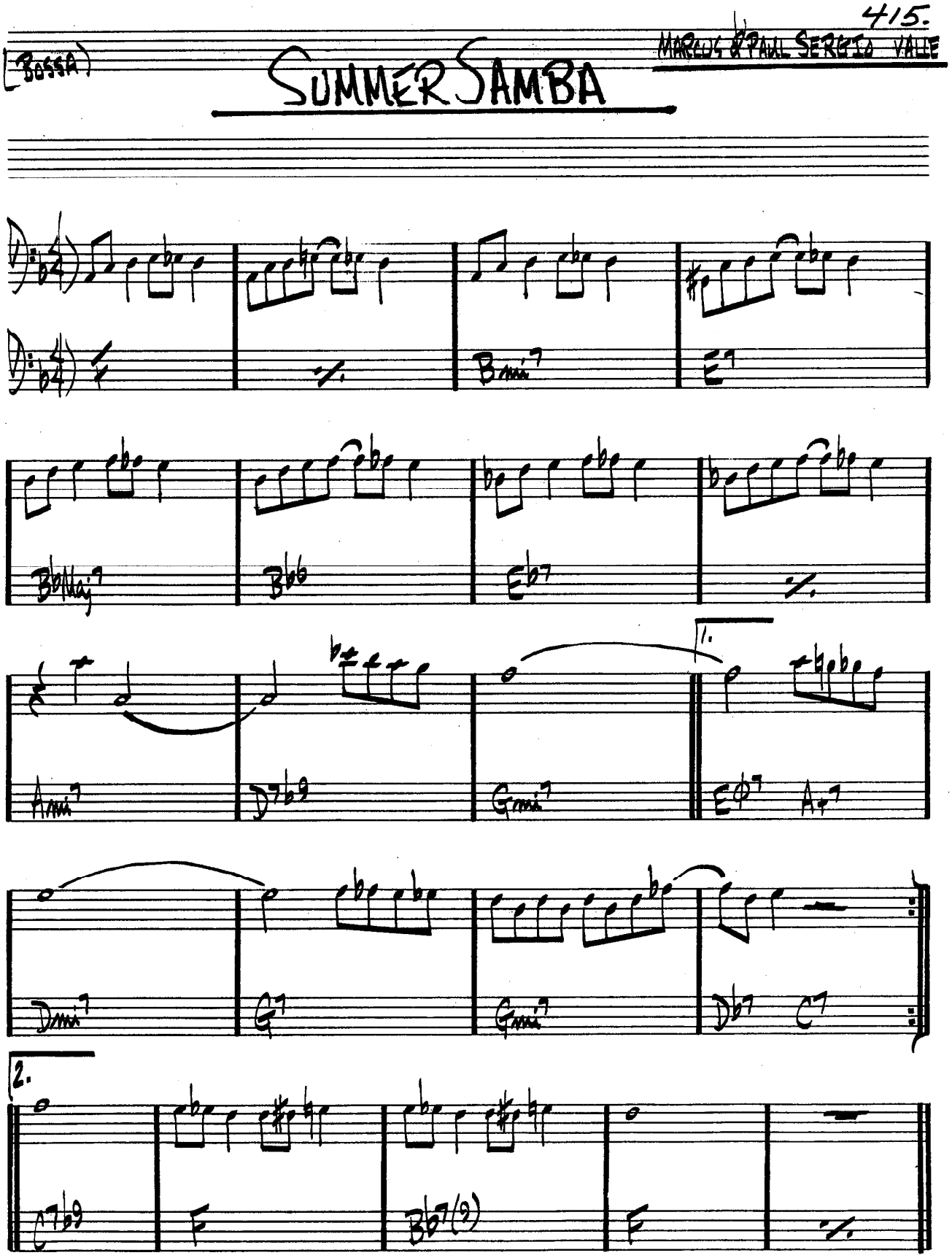
(BOSSA)
SUMMER SAMBA
MARCUS & PAUL SERGIO VALLE
Bmi7
E7
B♭maj7
B♭6
E♭7
Ami7
D7♭9
Gmi7
1.
Eø7
A7
Dmi7
G7
Gmi7
D♭7
C7
2.
C7♭9
F
B♭7(9)
F

416.

(MOD. FAST)

SWEDISH PASTRY

BARNEY KESSEL

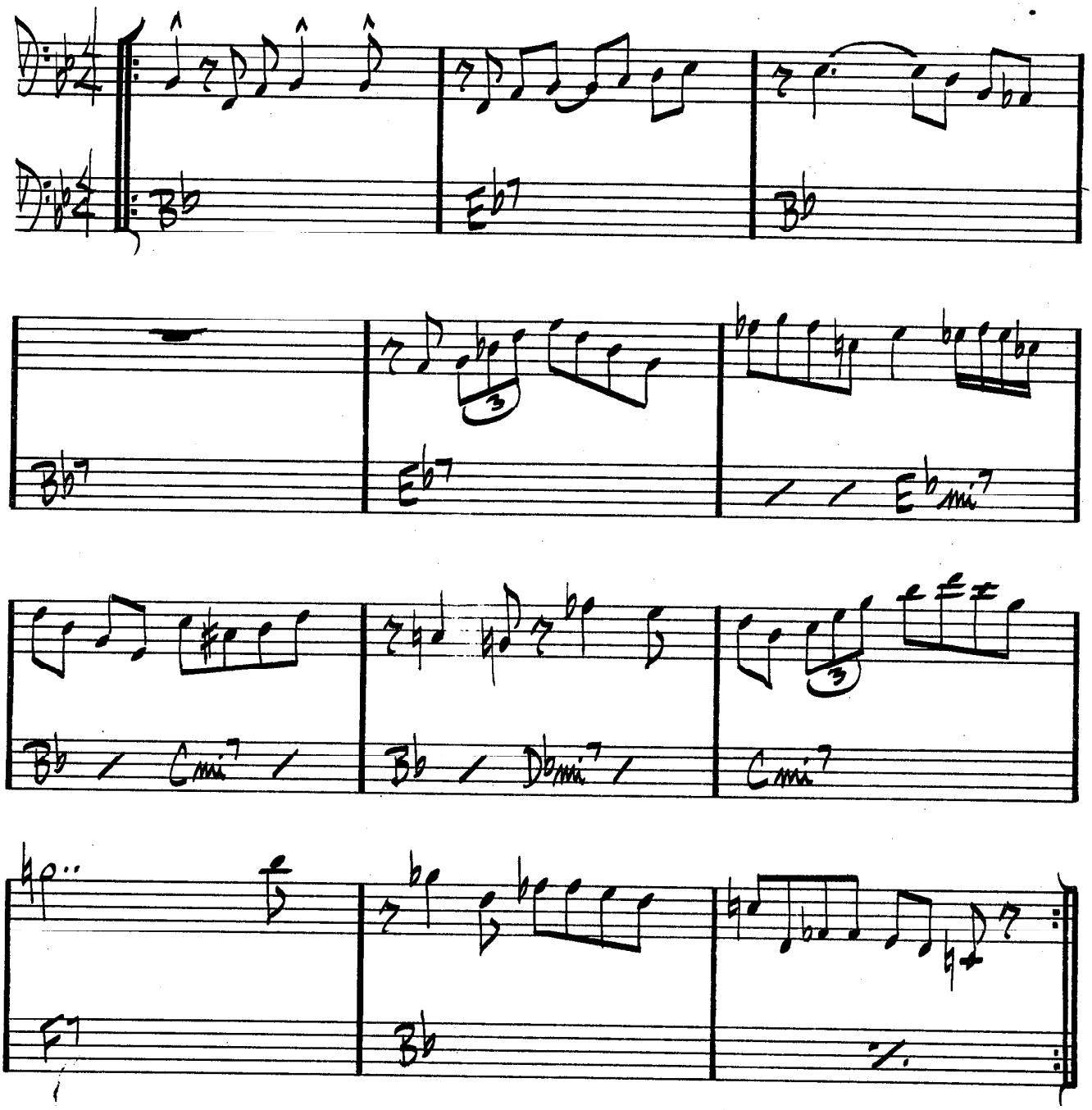

BILL EVANS – "LIVE AT SHELLY'S MANNE HOLE"
GERRY MULLIGAN TENTET – "WALKING SHOES"

(JAZZ)

SWEET GEORGIA BRIGHT

CHAS. LLOYD

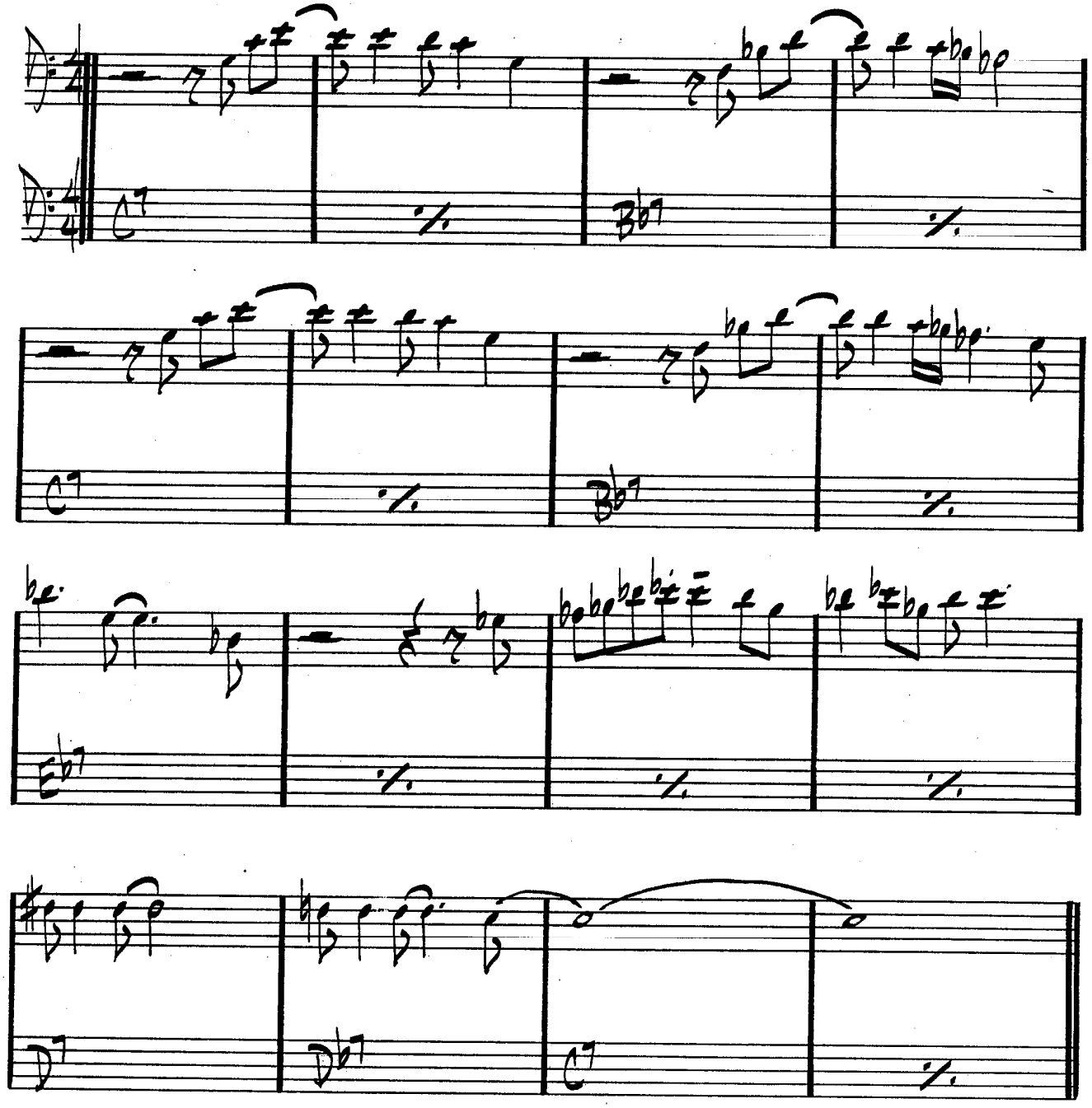

418.

SWEET HENRY

STEVE SWALLOW
JACK GREGG

(ROCK)

D | F#mi7/C# | Bmi | Bmi7/A | G | CMaj7 | D

Bmi | Bmi7/A | E7/G# | A | G | A7sus4 | D

A/E | E | E/D | D

A/C# | E/B | B | E/B | B7 | E/B

D | G/D | D7 | G | E7/G# | A7 | A7

G/D | D | D/C | C

G/B | D/A | (VAMP: A | D | A7 | D)

ENDING: D | F#mi7/C# | Bmi | Bmi7/A | G | CMaj7 | D

Rit. . . . . .

GARY BURTON / STEVE SWALLOW — "HOTEL HELLO"

(BALLAD)

SWEET RAIN

MICHAEL GIBBS

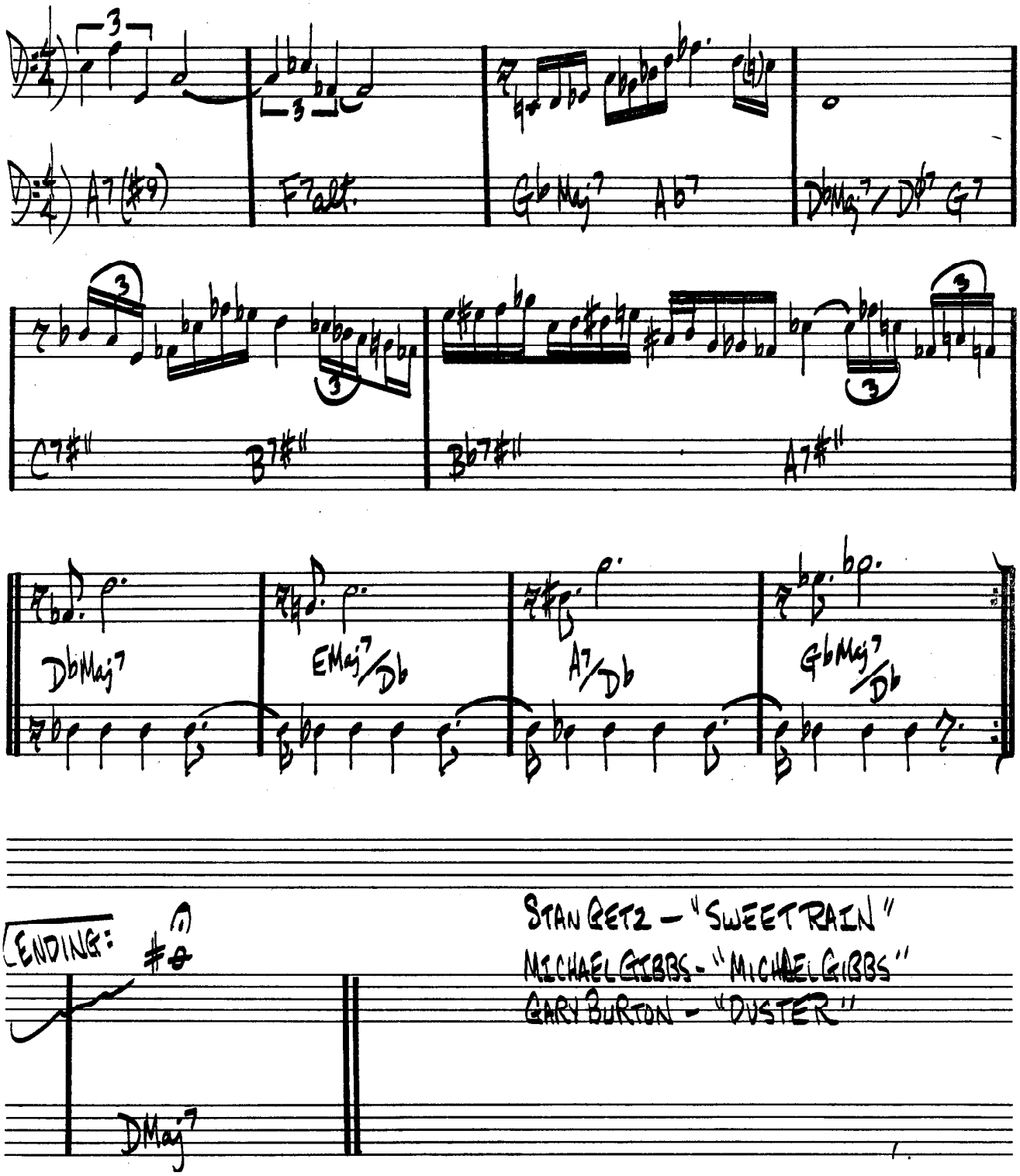

(ENDING:

STAN GETZ – "SWEET RAIN"
MICHAEL GIBBS – "MICHAEL GIBBS"
GARY BURTON – "DUSTER"

TAKE FIVE

PAUL DESMOND

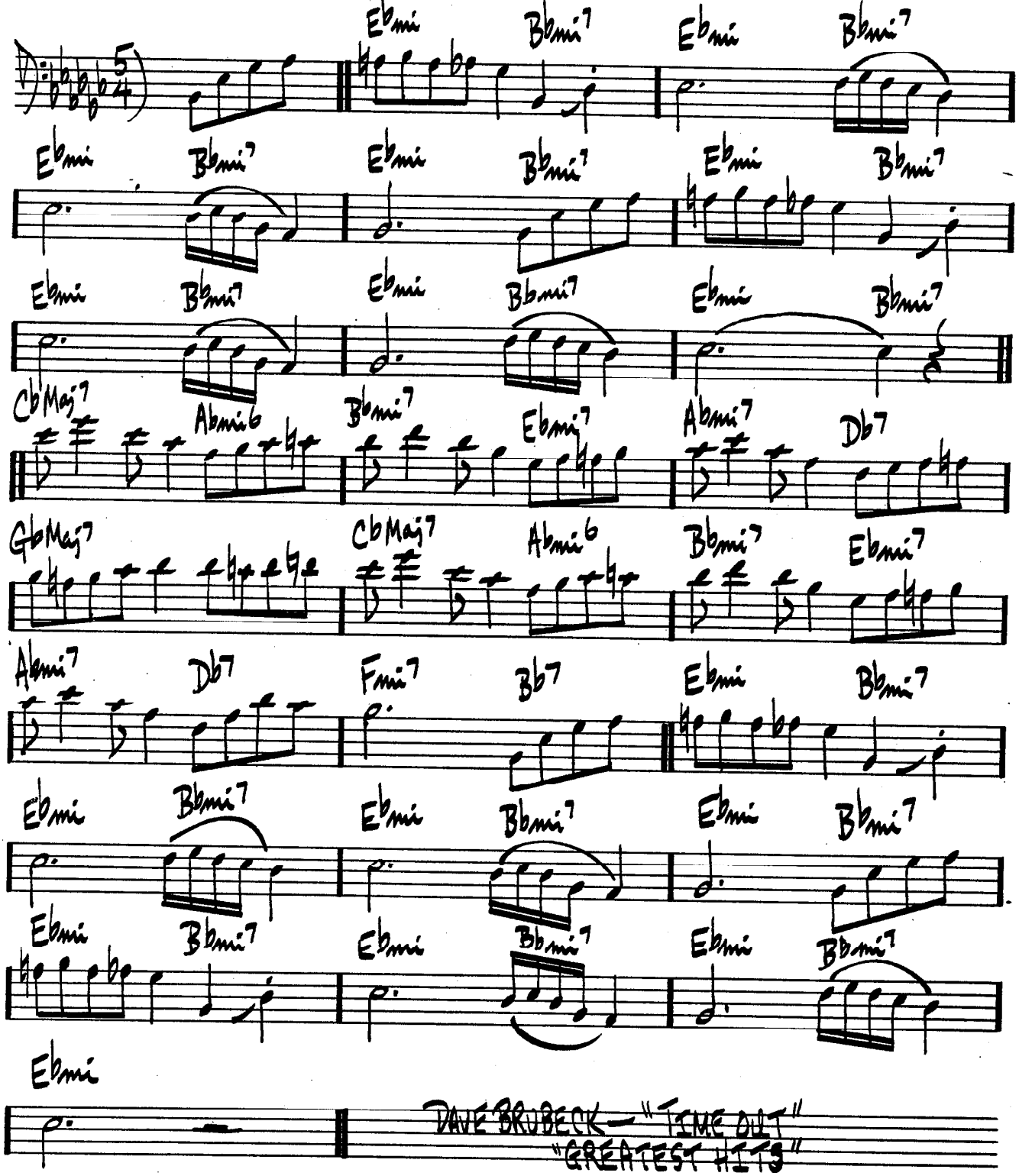

DAVE BRUBECK — "TIME OUT"
"GREATEST HITS"

TAKE THE "A" TRAIN

ELLINGTON / STRAYHORN

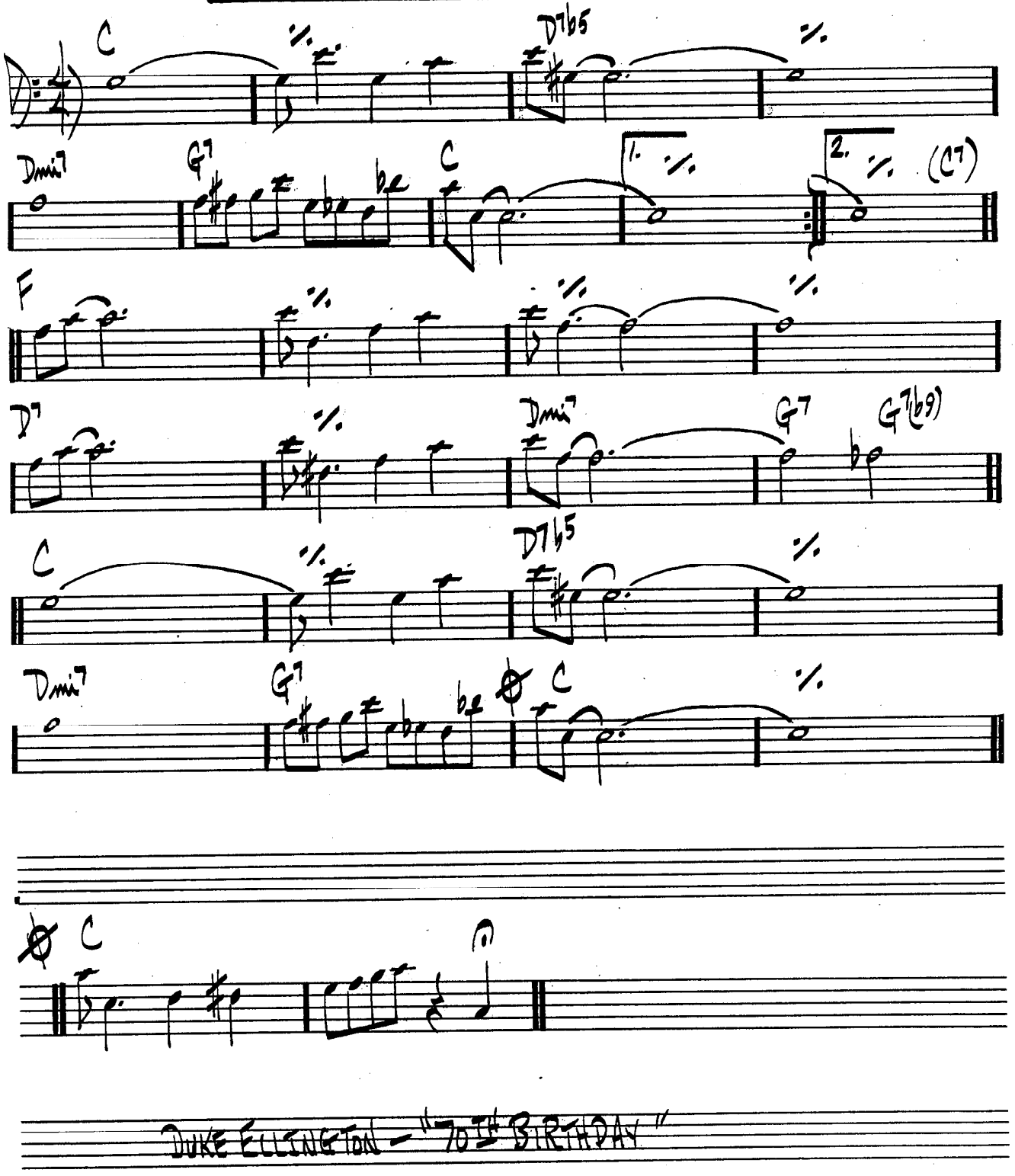

DUKE ELLINGTON – "70TH BIRTHDAY"

422.

(JAZZ ♪)

TAME THY PEN

RICHARD NILES

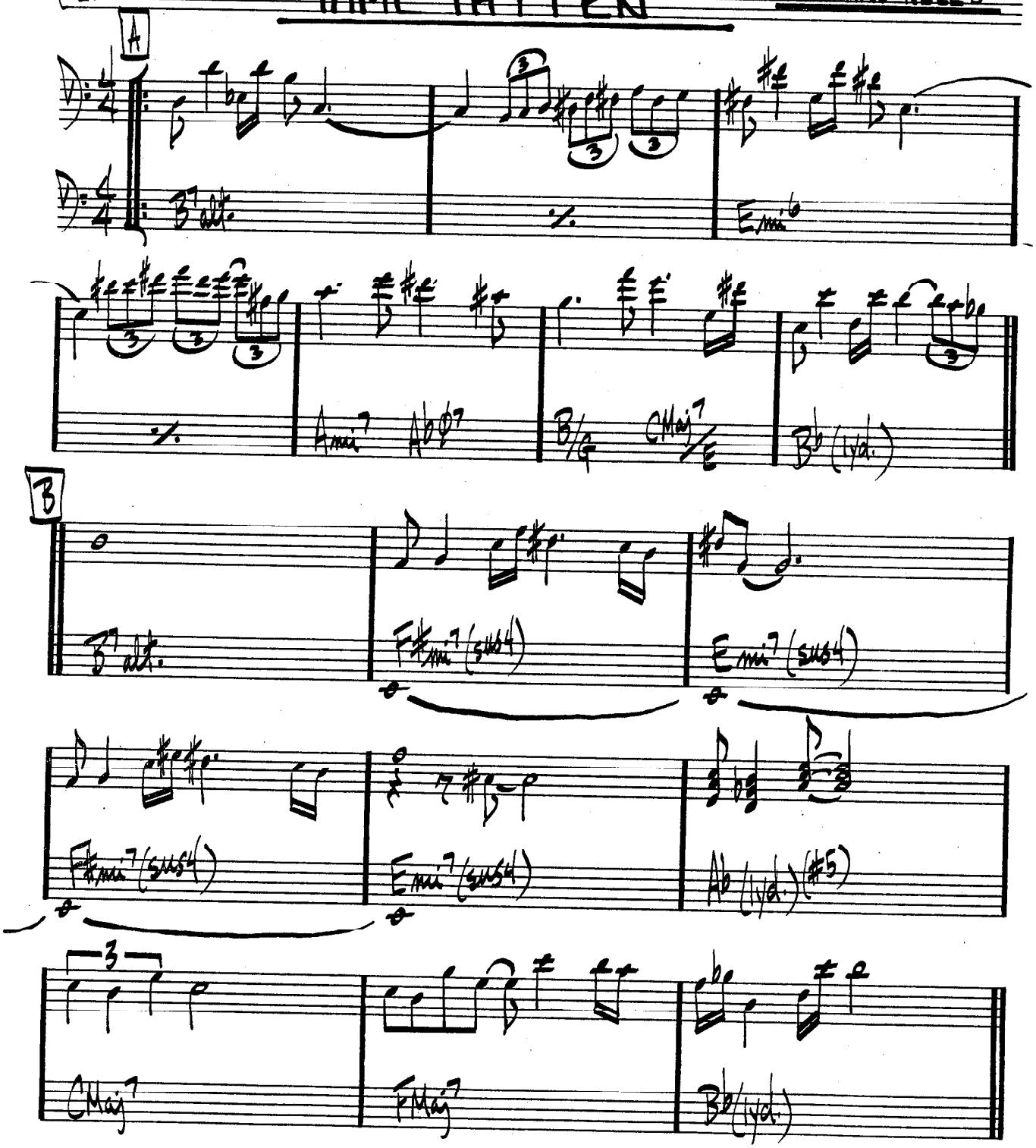

FORM: A A B

THERE IS NO GREATER LOVE

SYMES
JONES

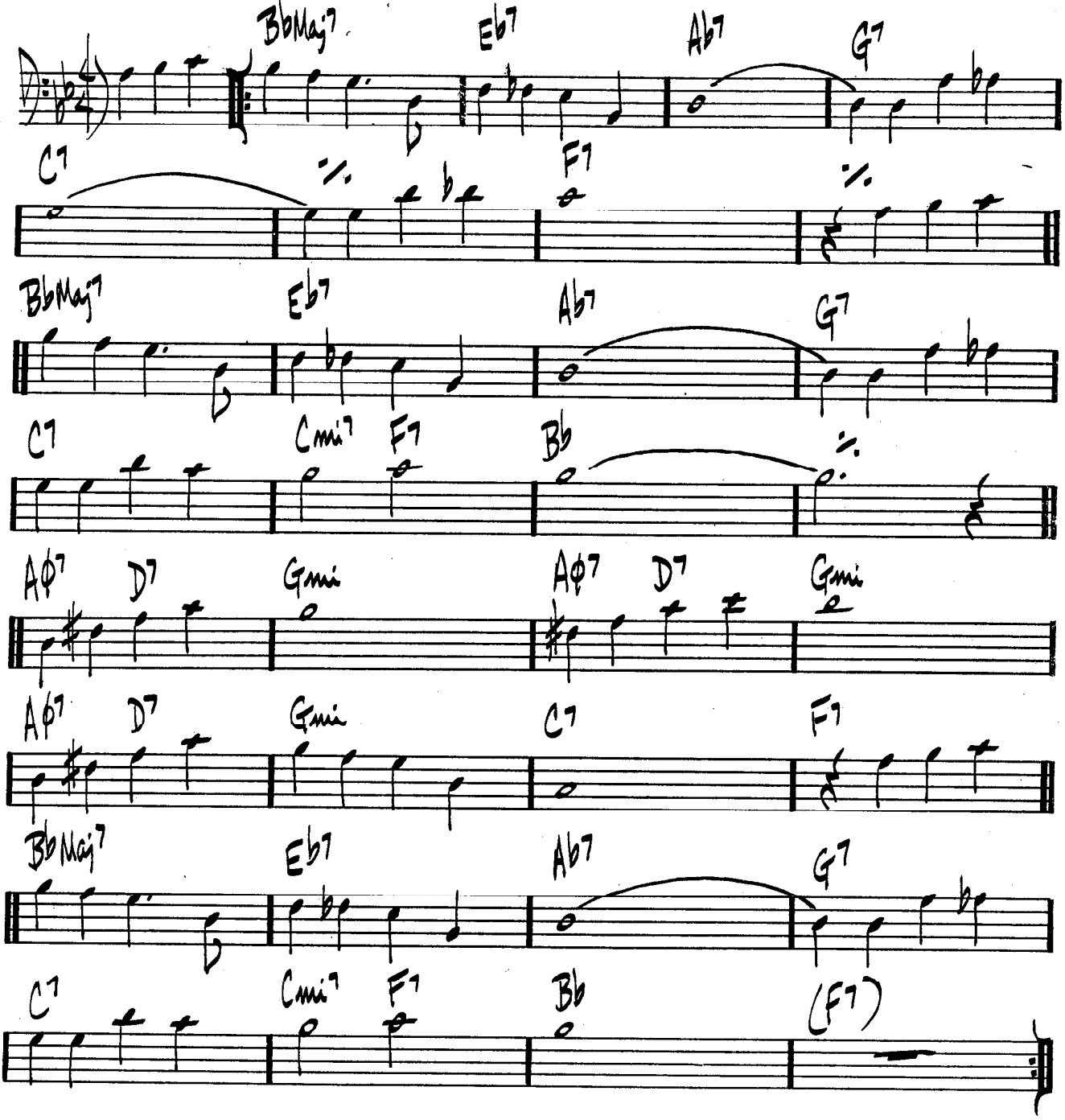

424.

(MED. EVEN 8THS)

TELL ME A BEDTIME STORY

H. HANCOCK

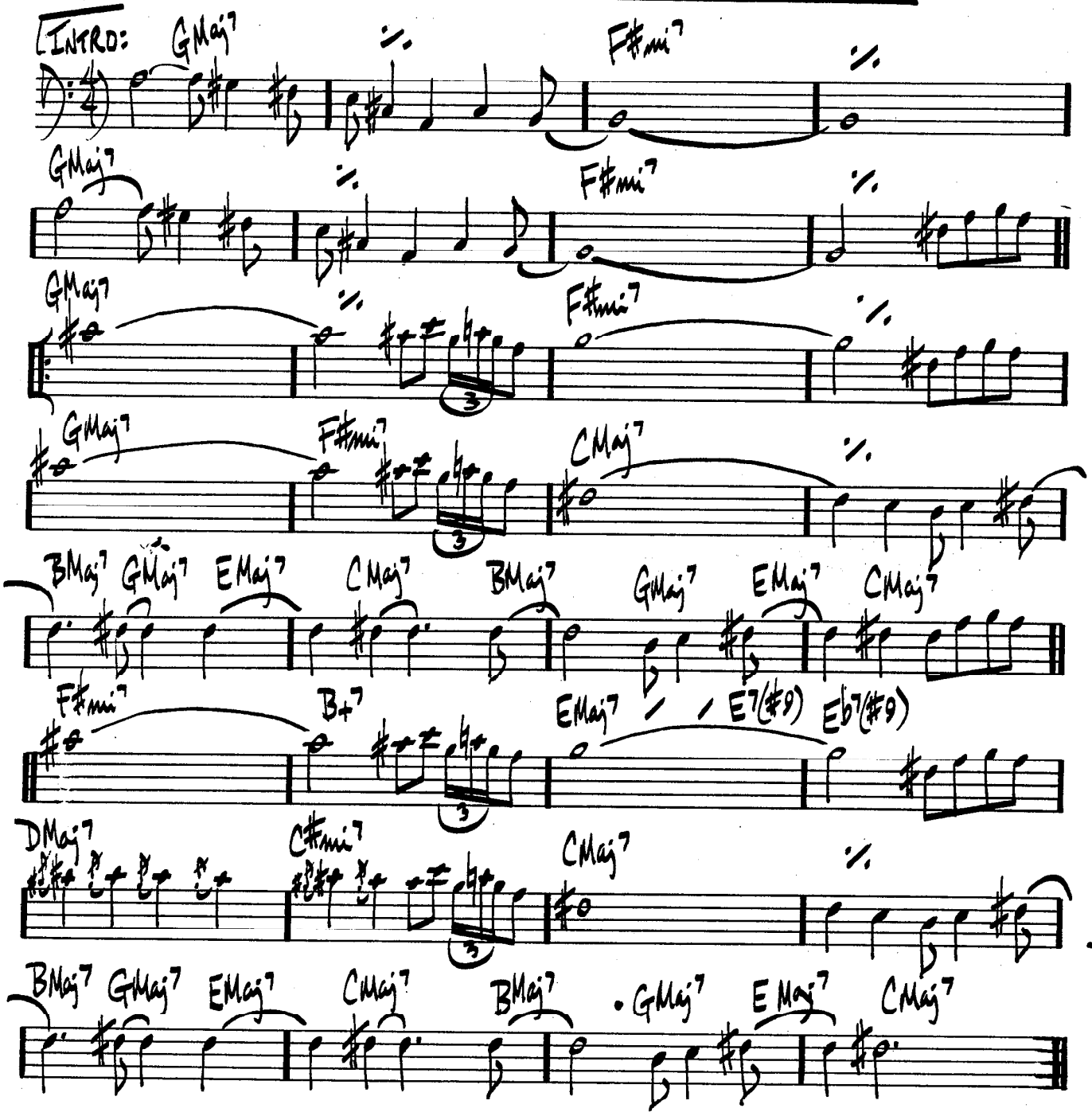

(CONTINUED....)

(BEDTIME STORY - PG2.)

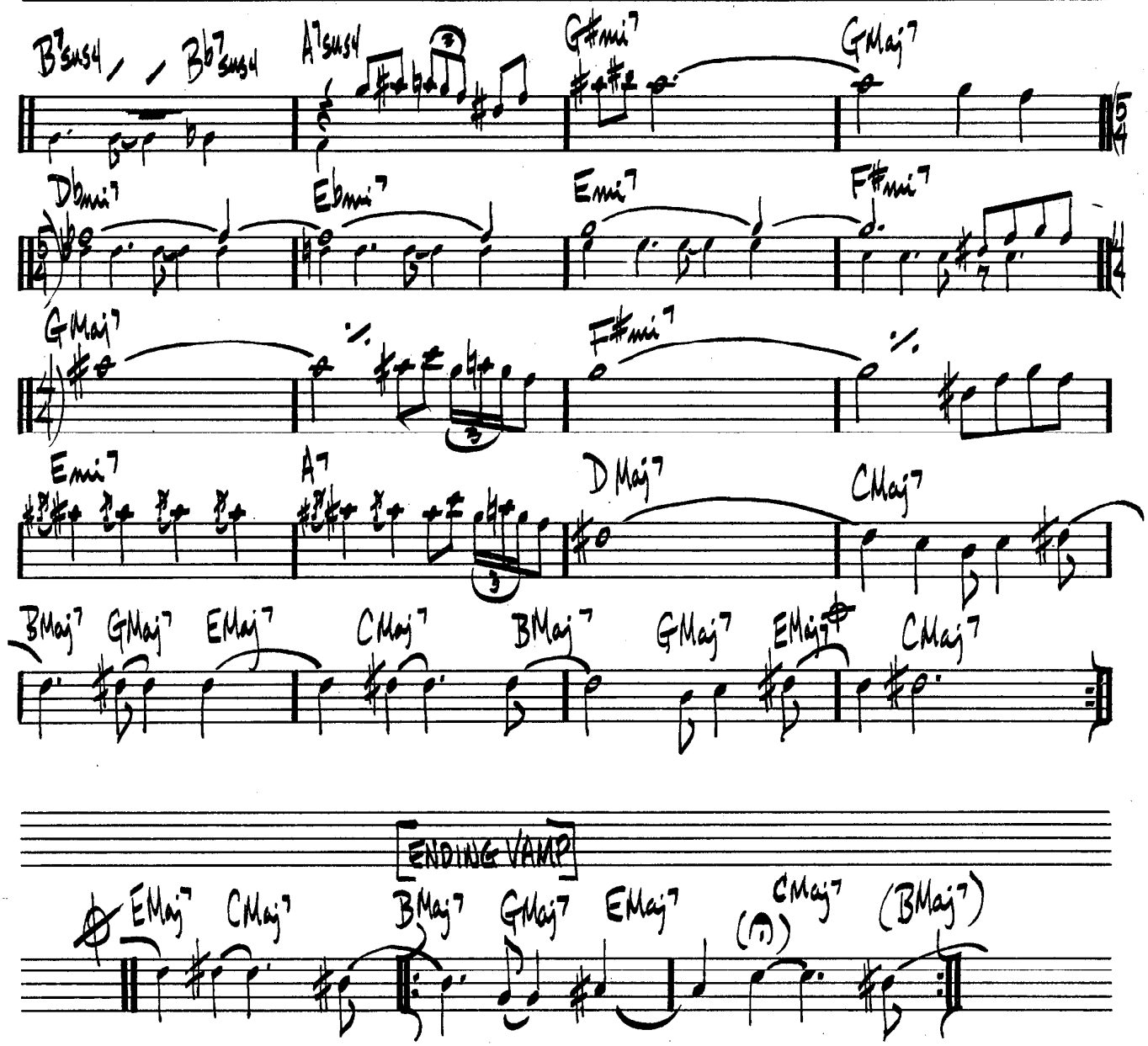

HERBIE HANCOCK - "FAT ALBERT ROTUNDA"

426.

WARREN / GORDON

THERE WILL NEVER BE ANOTHER YOU

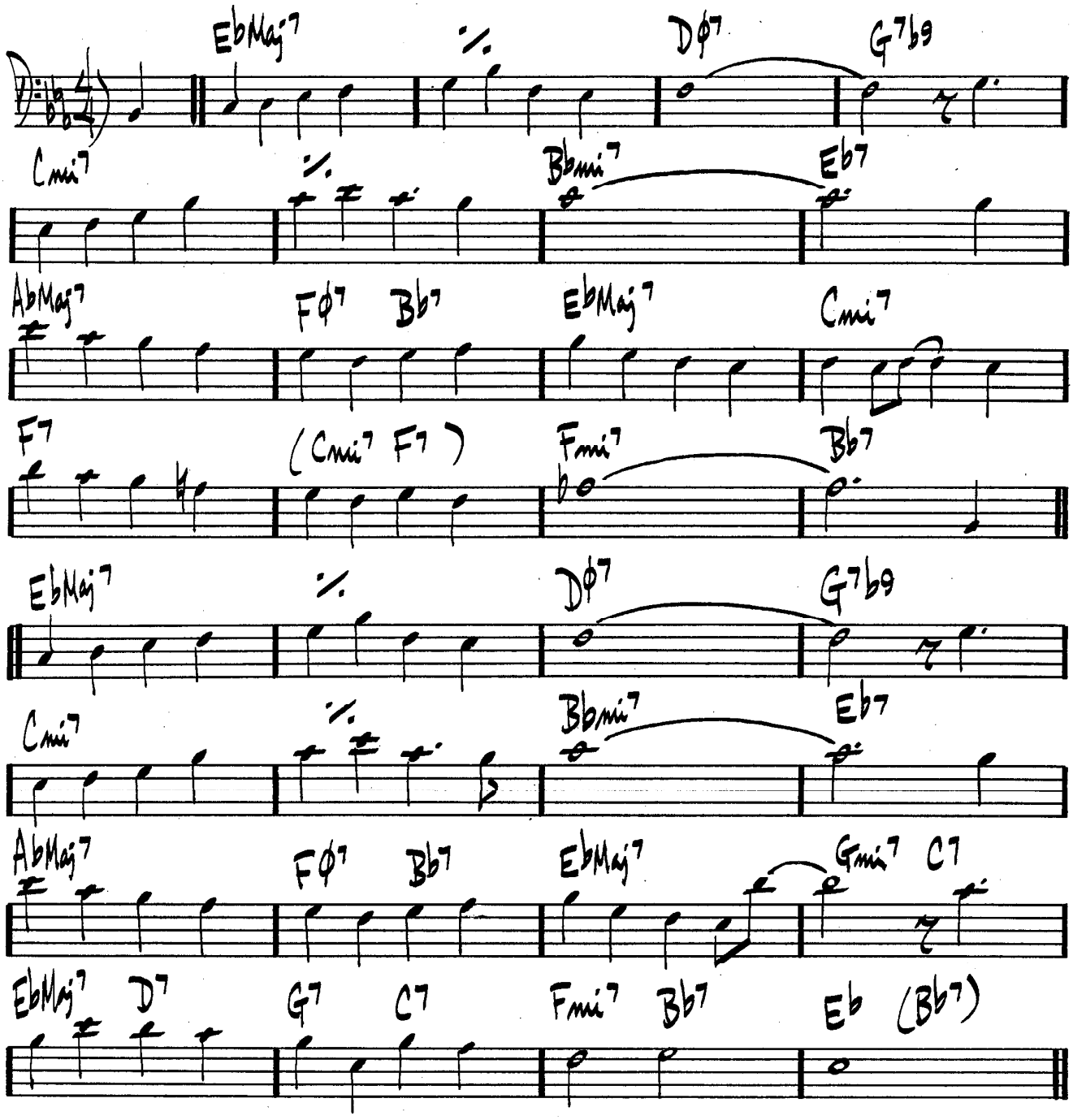

GERSHWIN

(BALLAD) THEY CAN'T TAKE THAT AWAY FROM ME

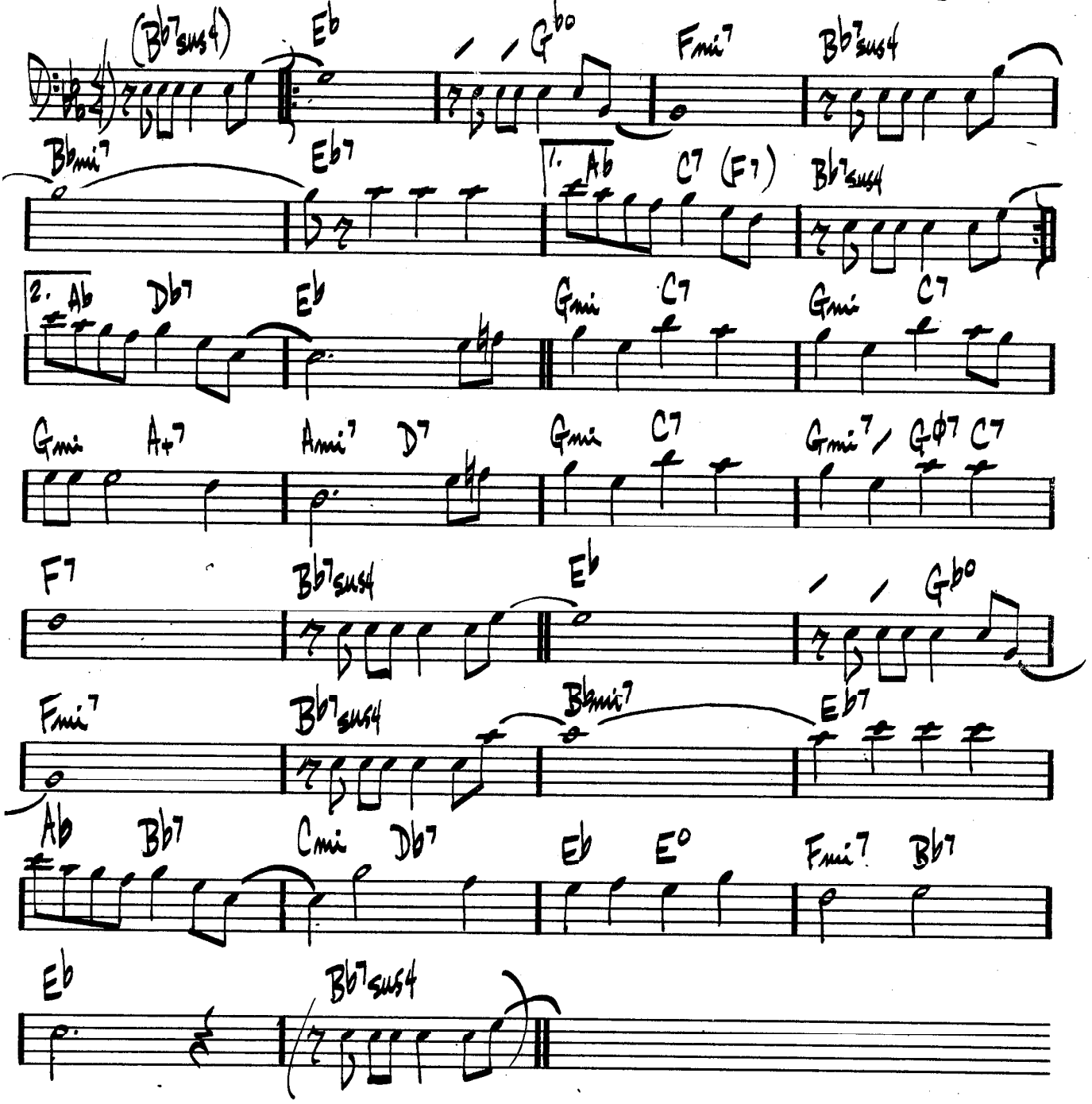

428.

(MED. SMOOTH ROCK)

THINK ON ME

GEORGE CABLES

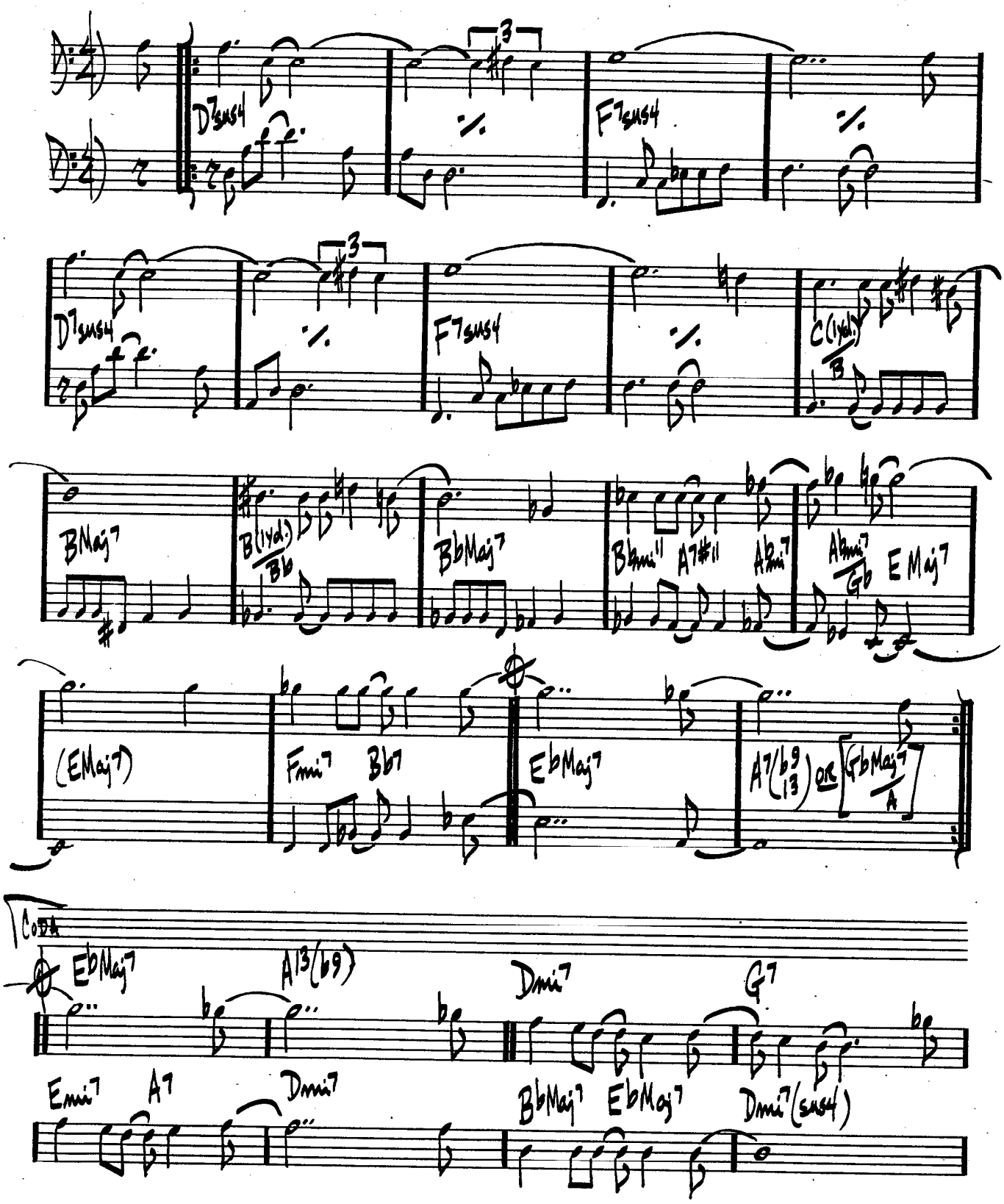

(JAZZ WALTZ)

THREE FLOWERS

McCOY TYNER

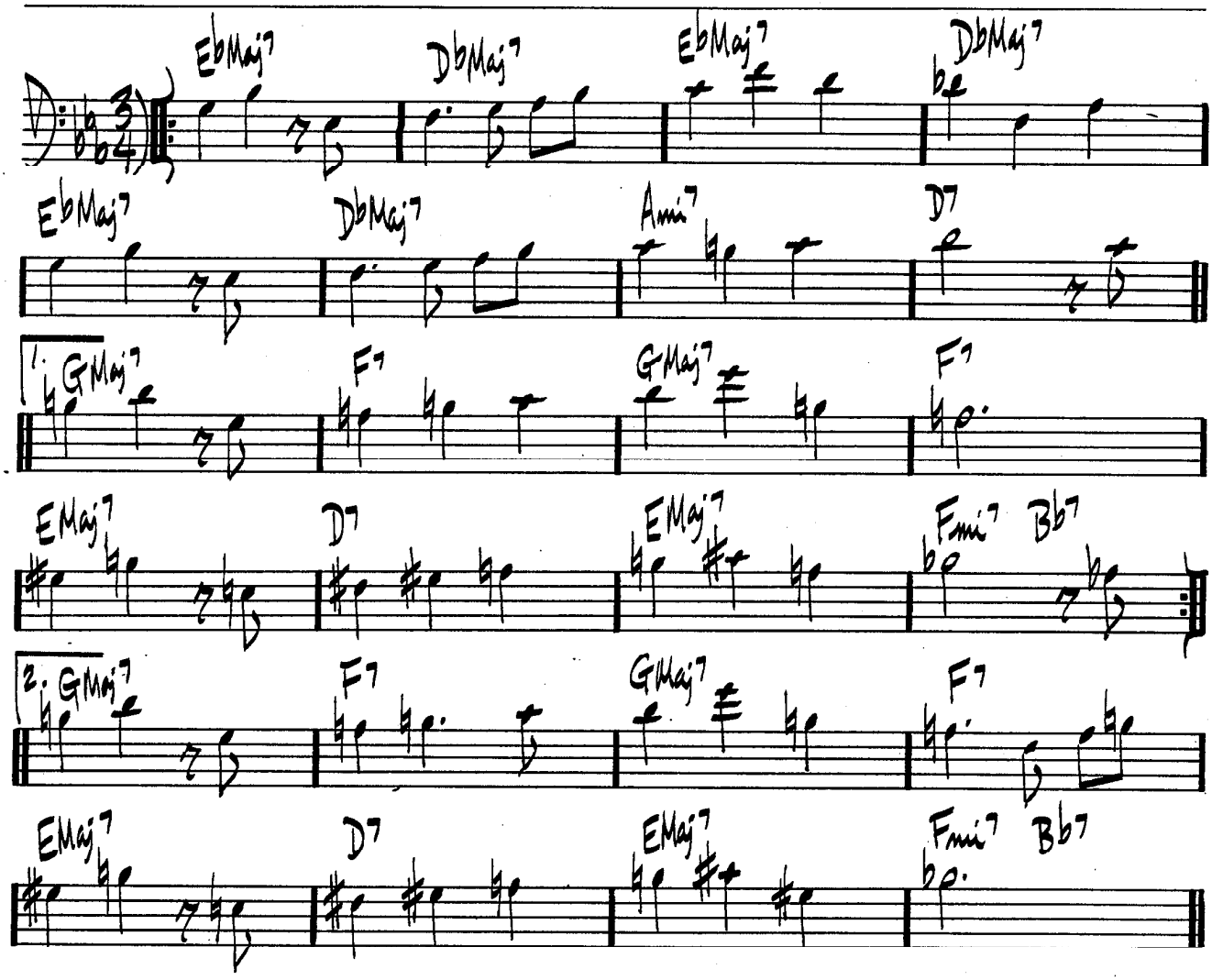

(MED. FAST JAZZ)

TONES FOR JOAN'S BONES

CHICK COREA

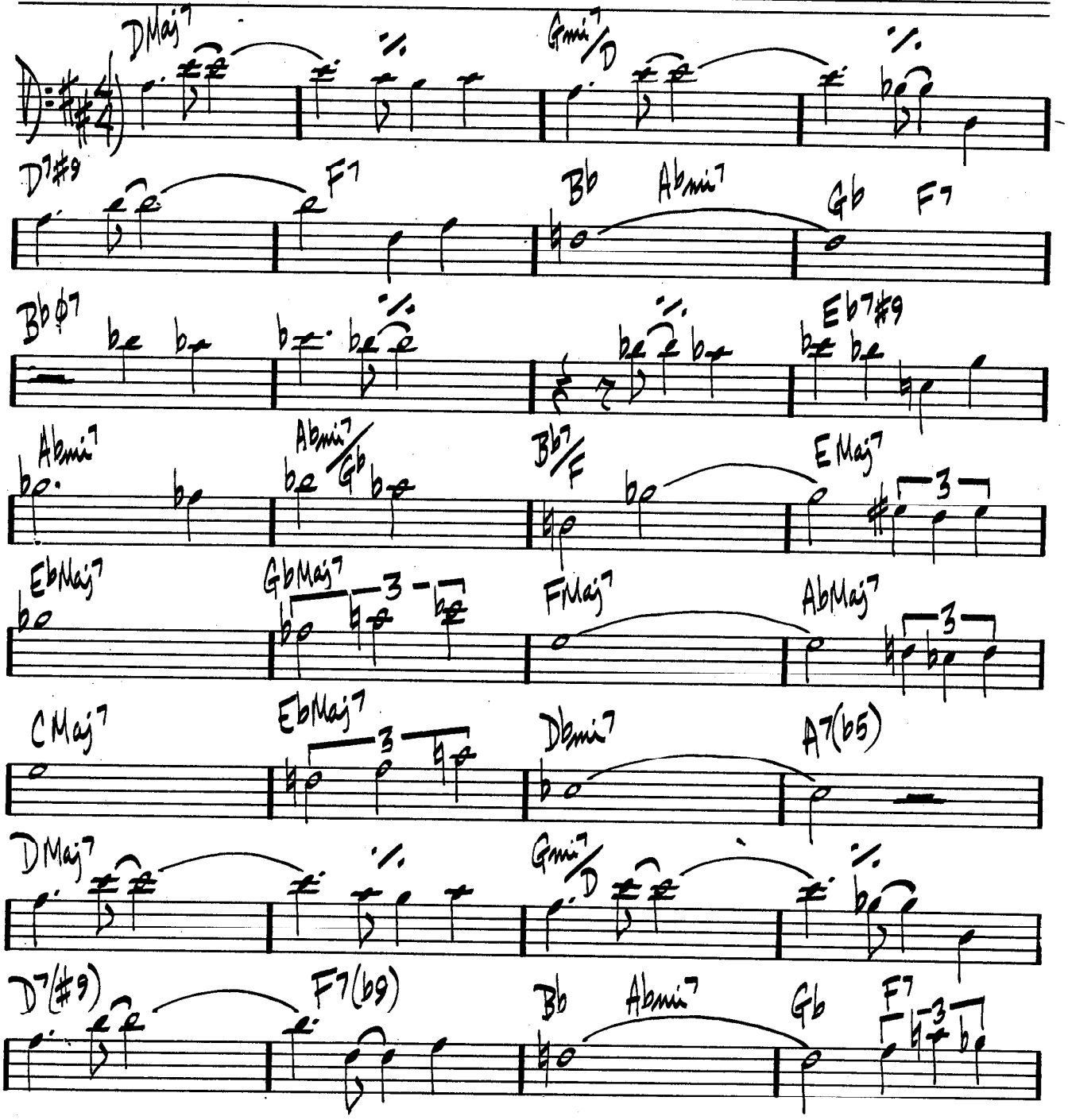

(TONES FOR JOAN'S BONES - PG 2.)

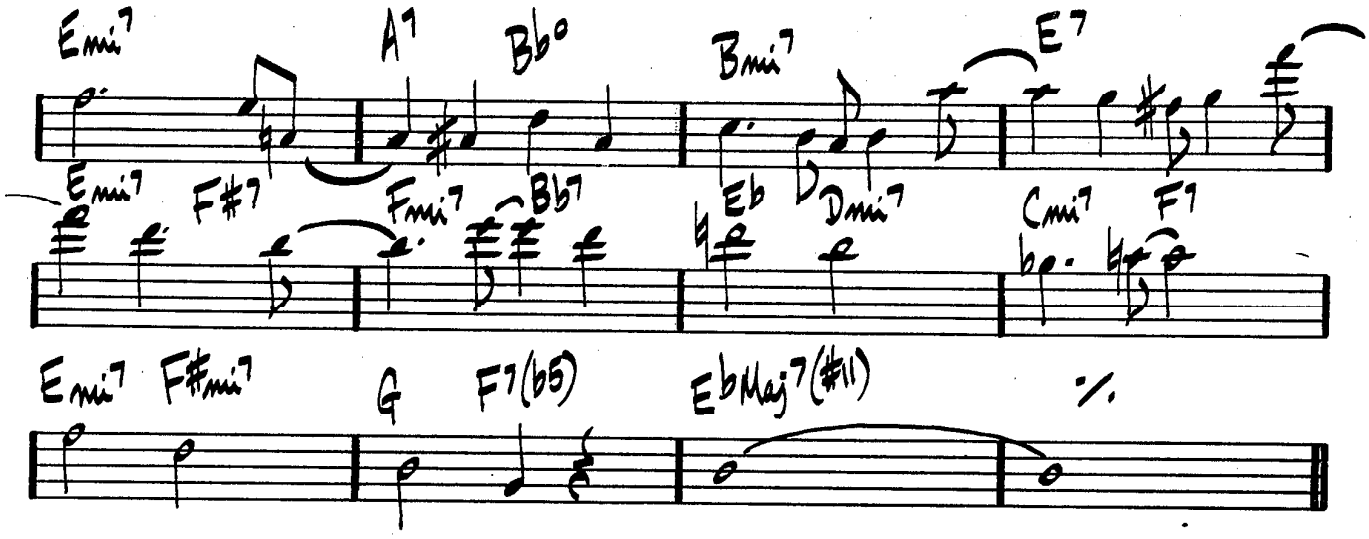

CHICK COREA - "INNER SPACE"

432.

TIME REMEMBERED

BILL EVANS

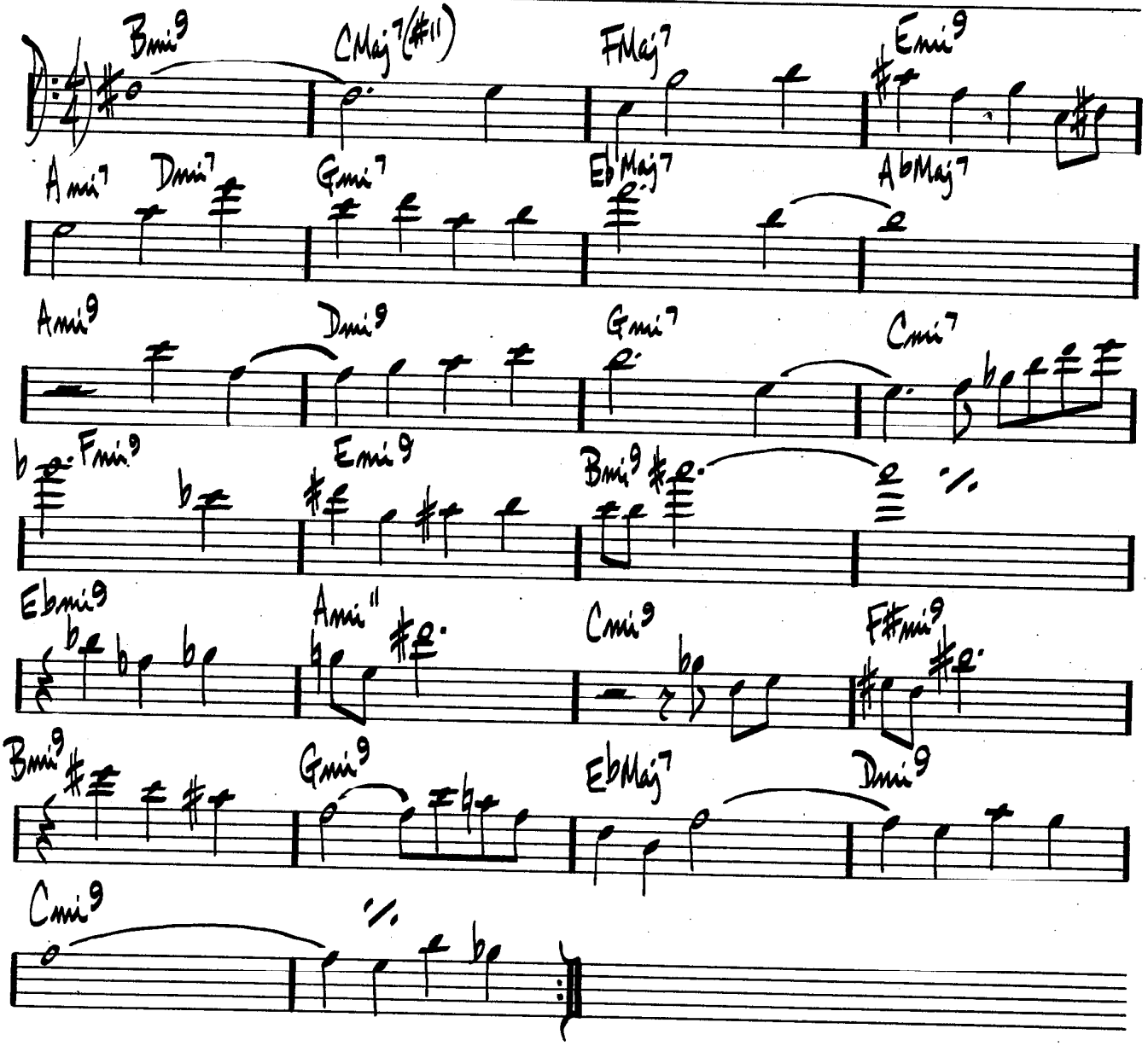

(ROCK)

TOUGH TALK

JAZZ CRUSADERS

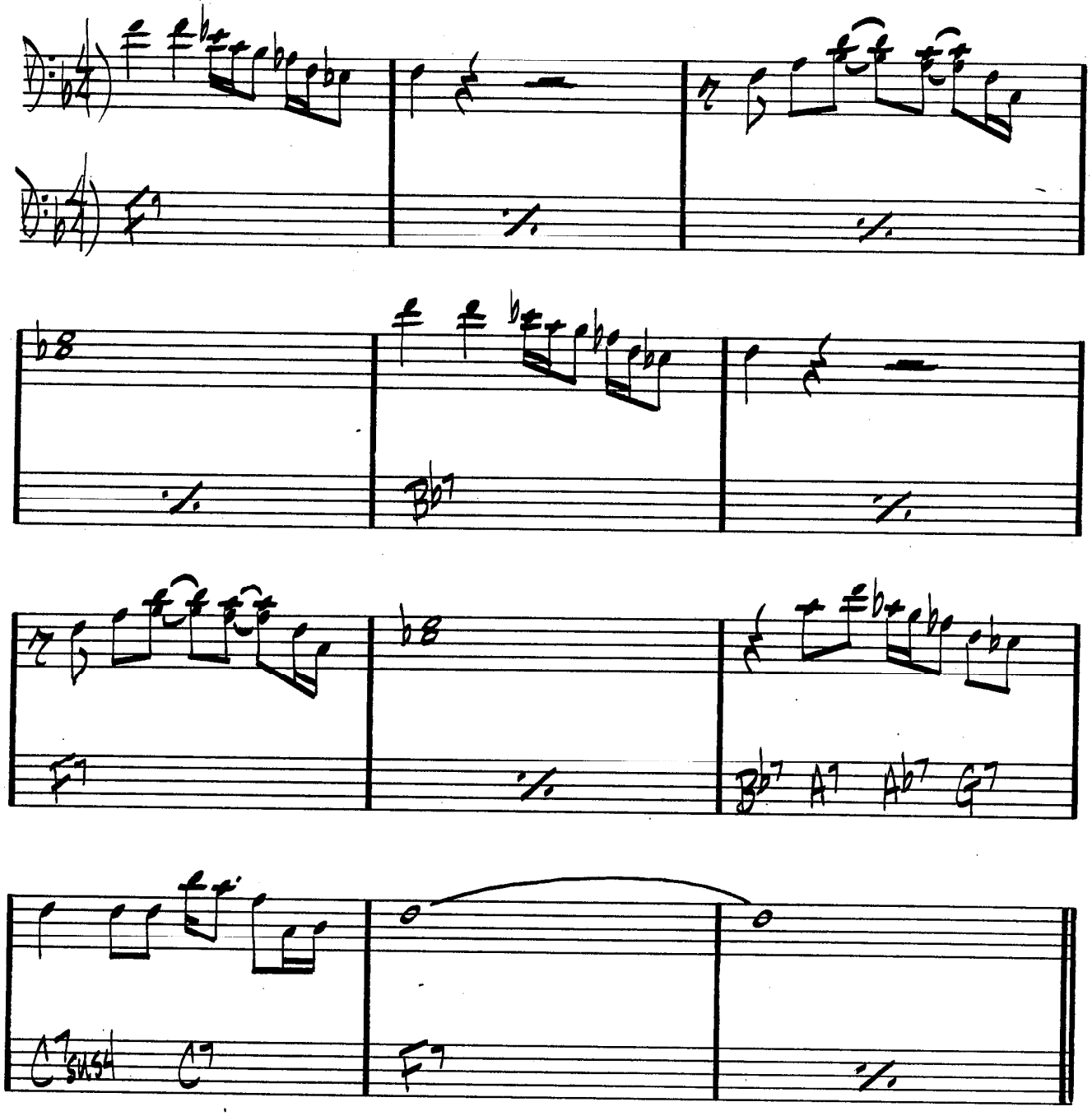

JAZZ CRUSADERS - "2ND CRUSADE"

434.

(MED.)

TRAIN SAMBA

GARY McFARLAND

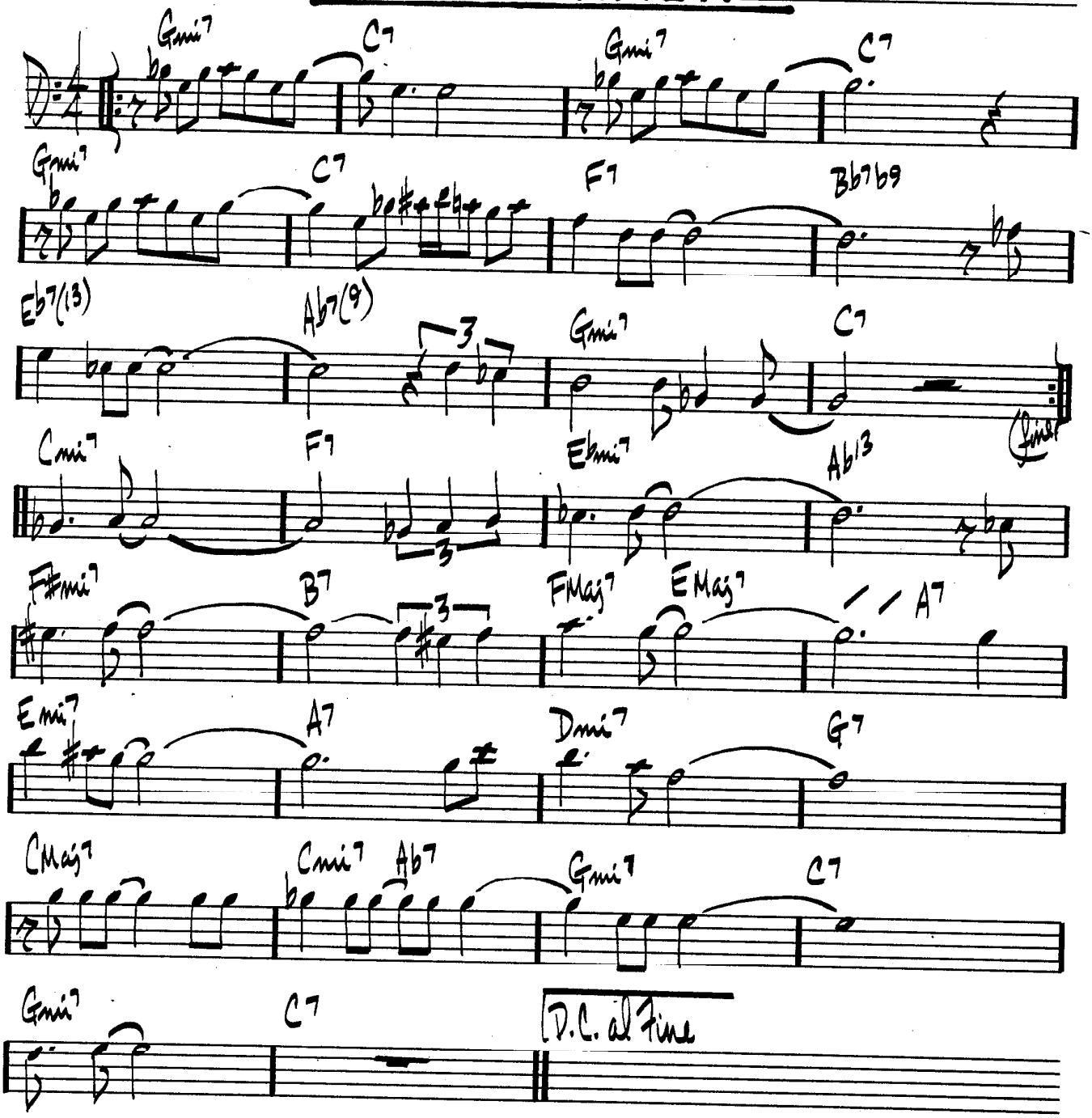

TRANCE

STEVE KUHN

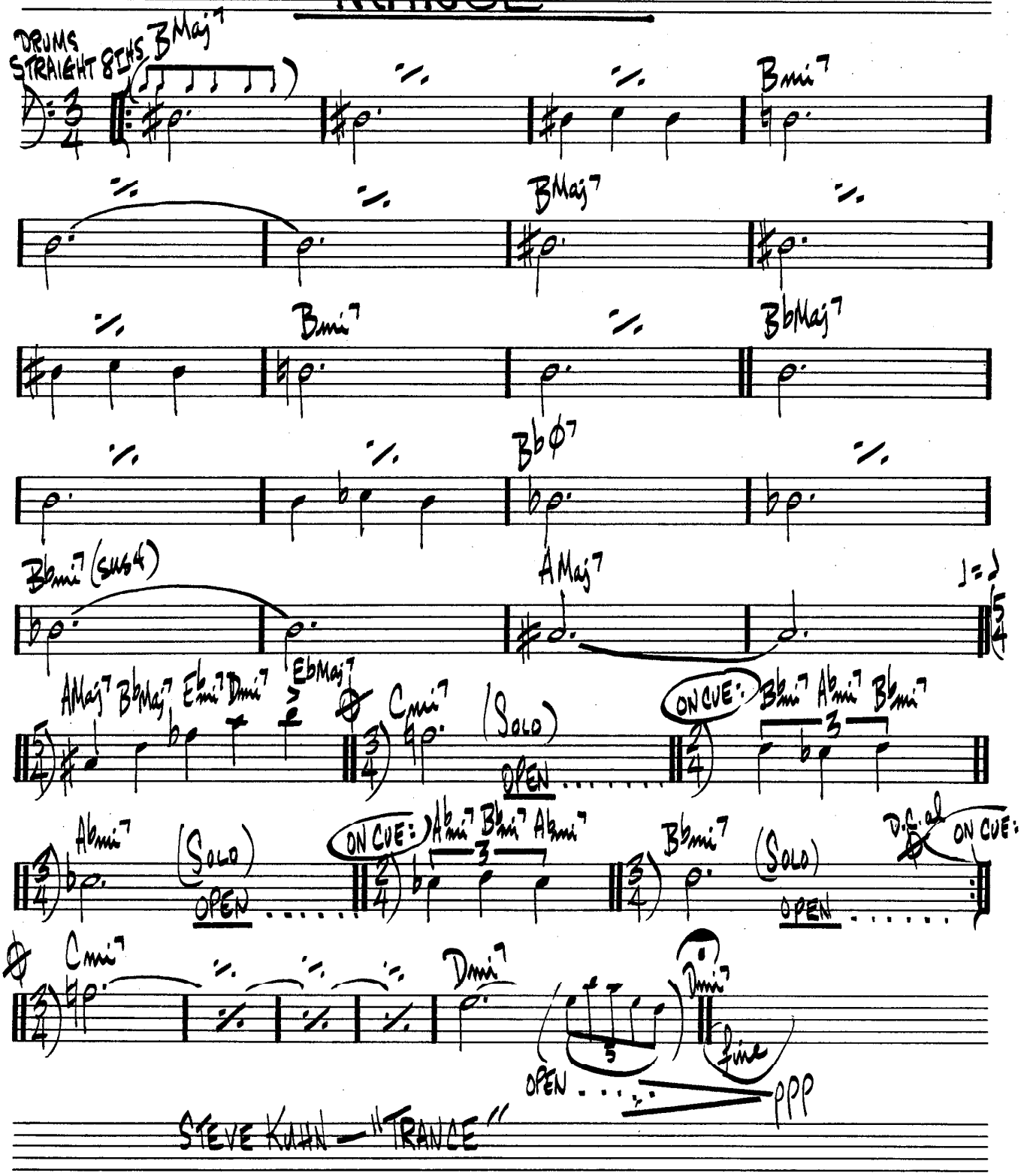

STEVE KUHN — "TRANCE"

436.

(BOSSA)

TRISTE

A.C. JOBIM

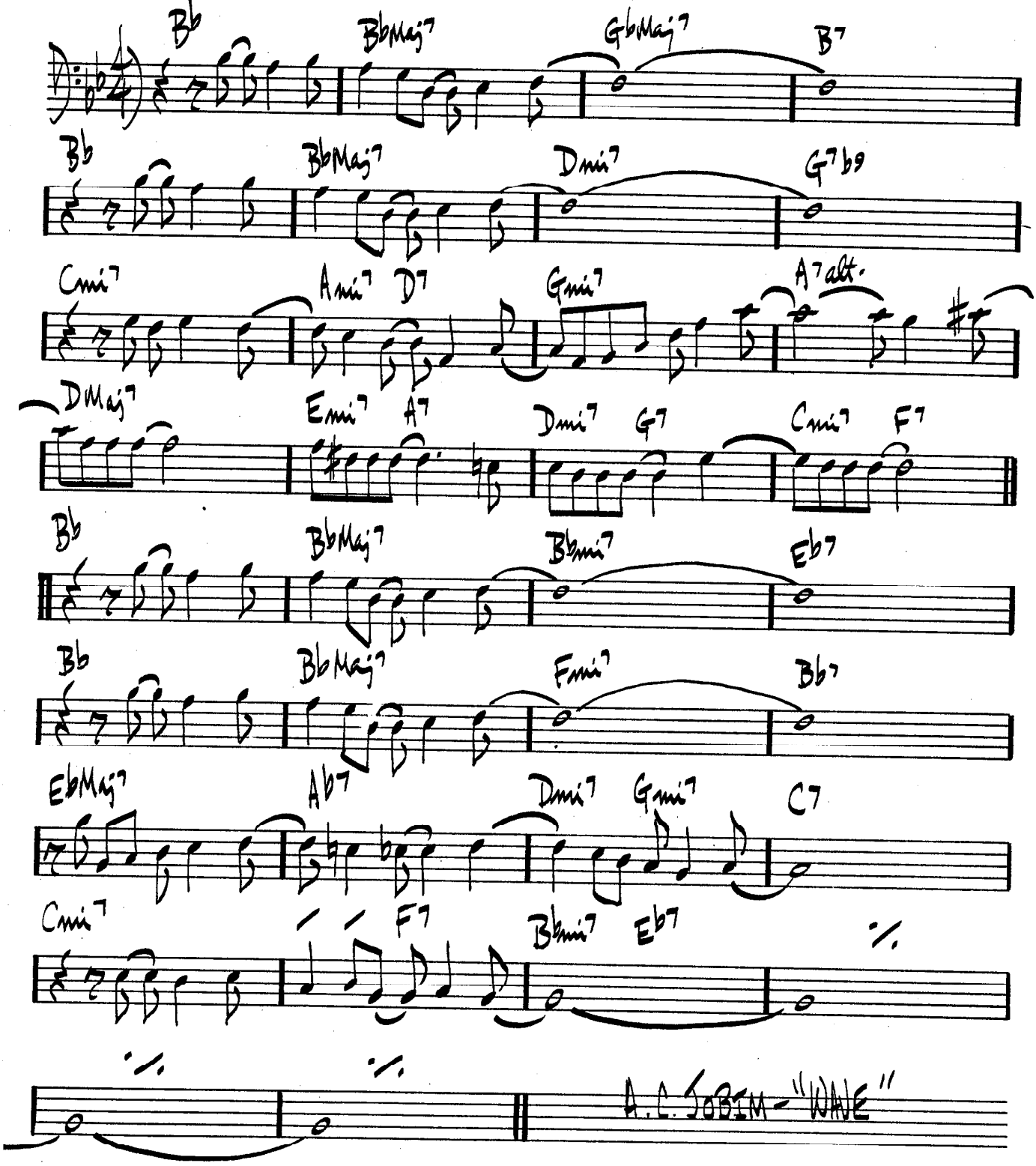

(MED. UP)

TUNE-UP

MILES DAVIS

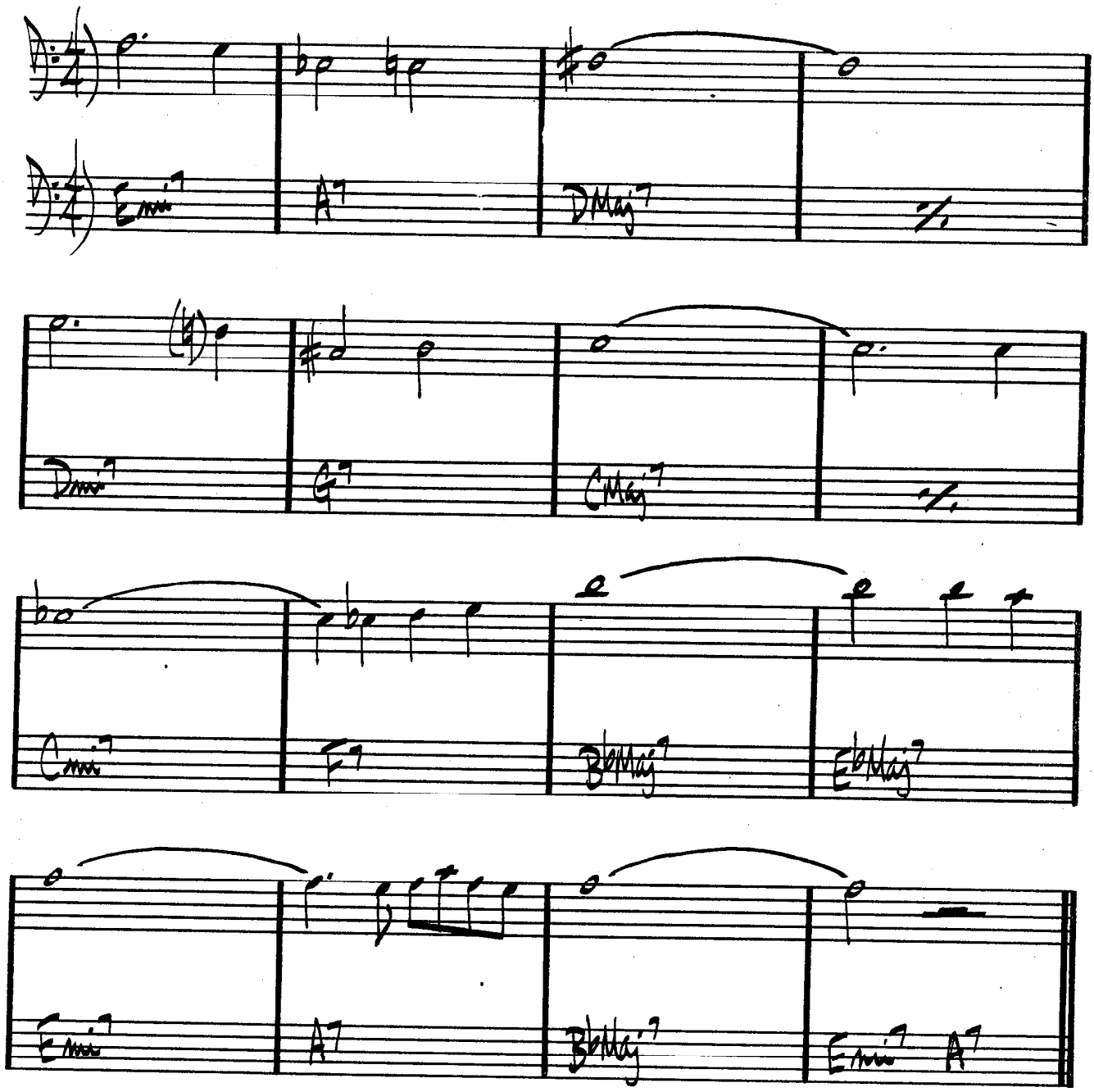

MILES DAVIS - "DAVIS"
"MILES DAVIS PLAYS JAZZ CLASSICS"

438.

(BALLAD)

TURN OUT THE STARS

BILL EVANS

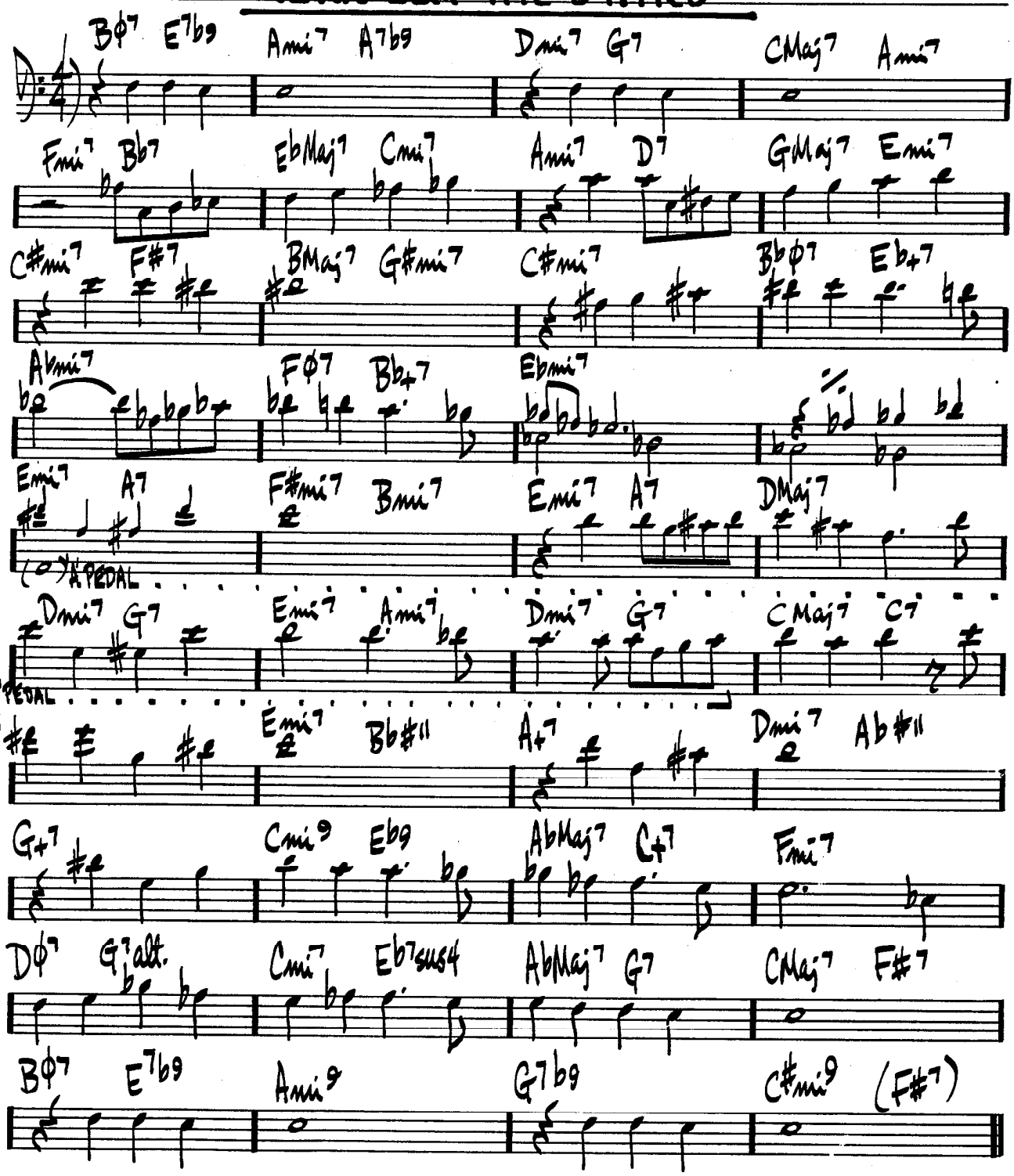

BILL EVANS JIM HALL — "INTERMODULATION"
"BILL EVANS AT TOWN HALL — VOL. 1"

(EVEN 8THS)

LINDUSTY ROAD

PAT METHENY

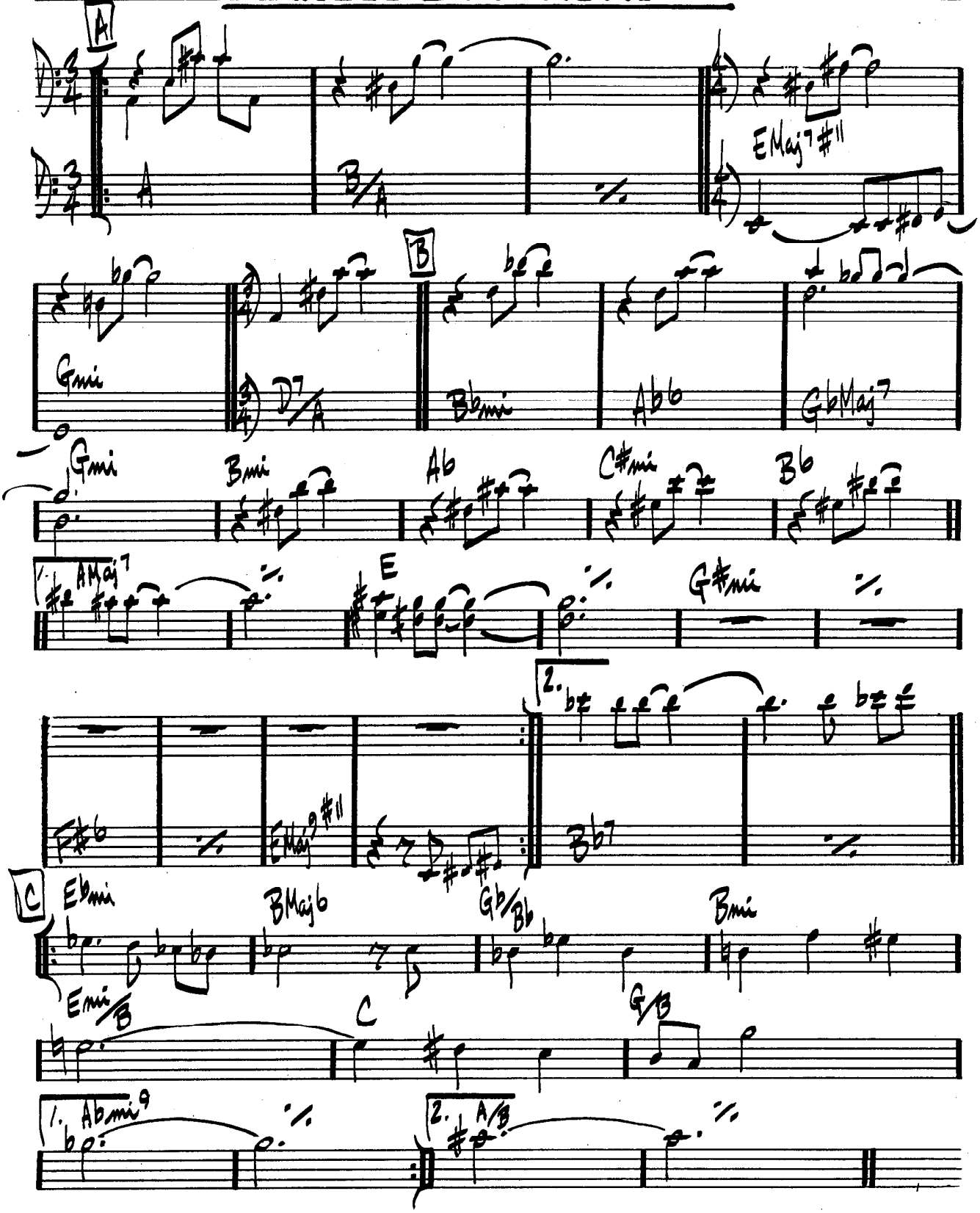

UP JUMPED SPRING

FREDDIE HUBBARD

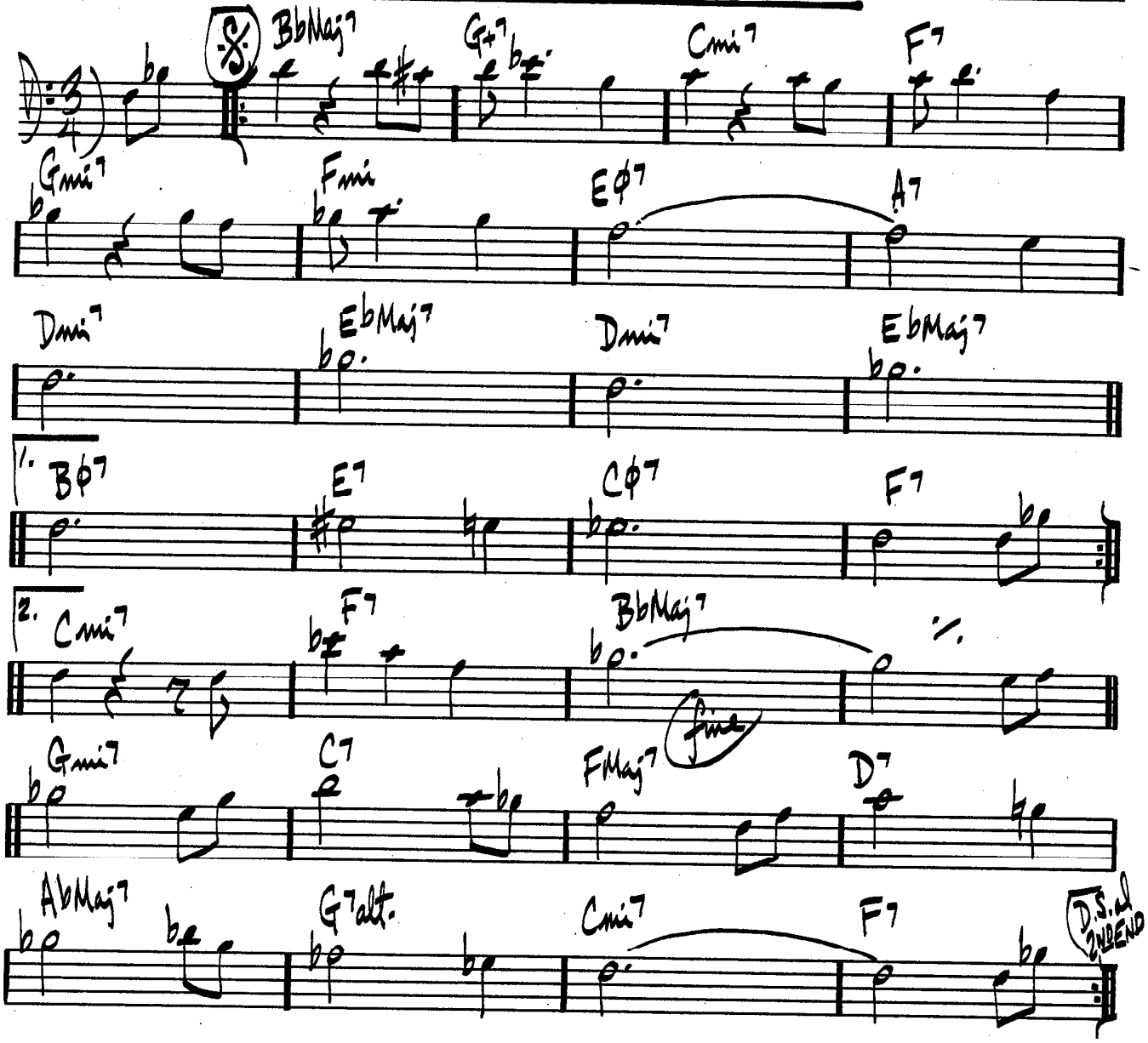

FREDDIE HUBBARD – "THE ATLANTIC YEARS"

(SWING) B. STRAYHORN

UPPER MANHATTAN MEDICAL GROUP

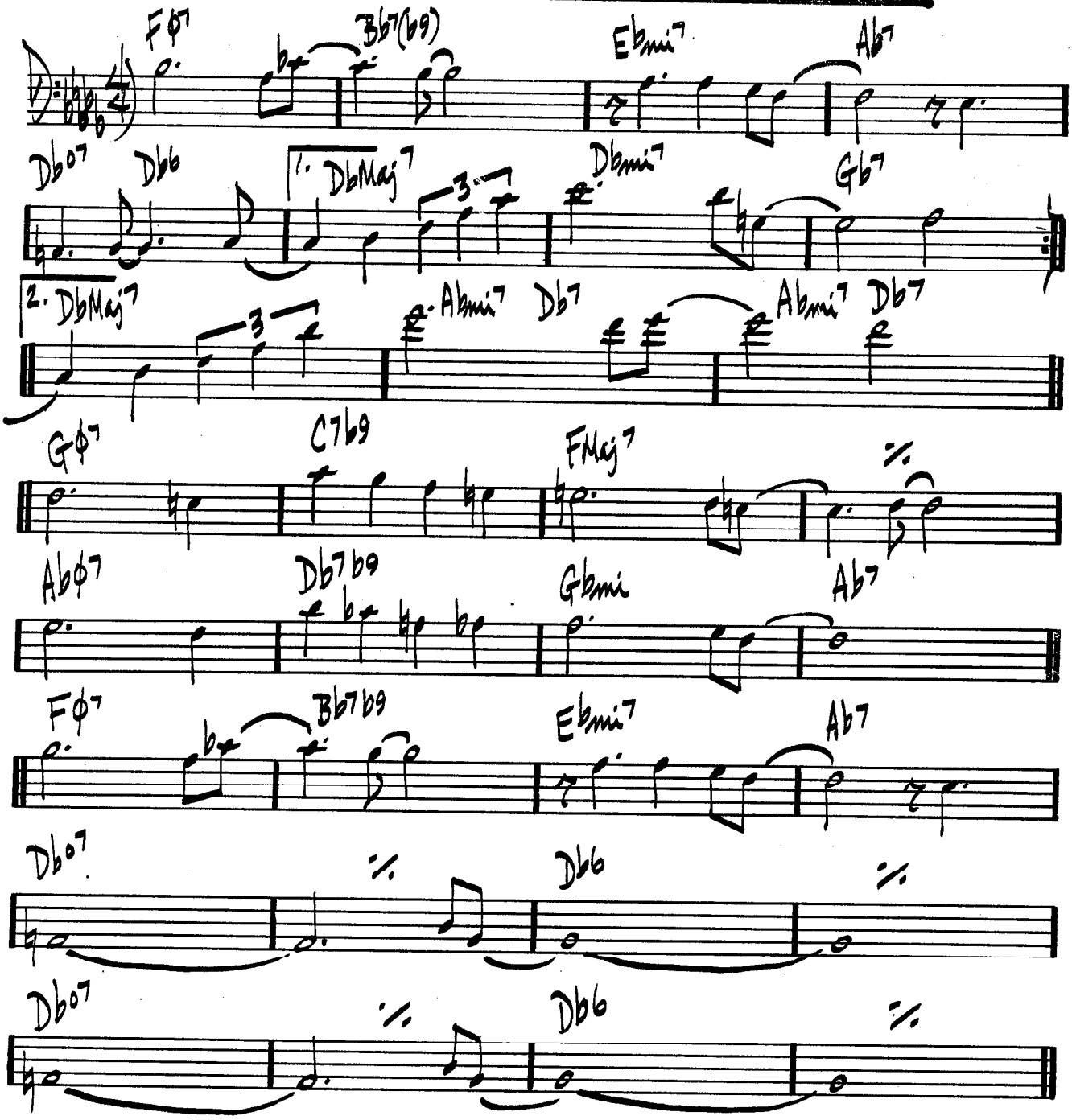

DUKE ELLINGTON — "...AND HIS MOTHER CALLED HIM BILL"

(MED. EVEN 8TH)

VASHKAR

CARLA BLEY

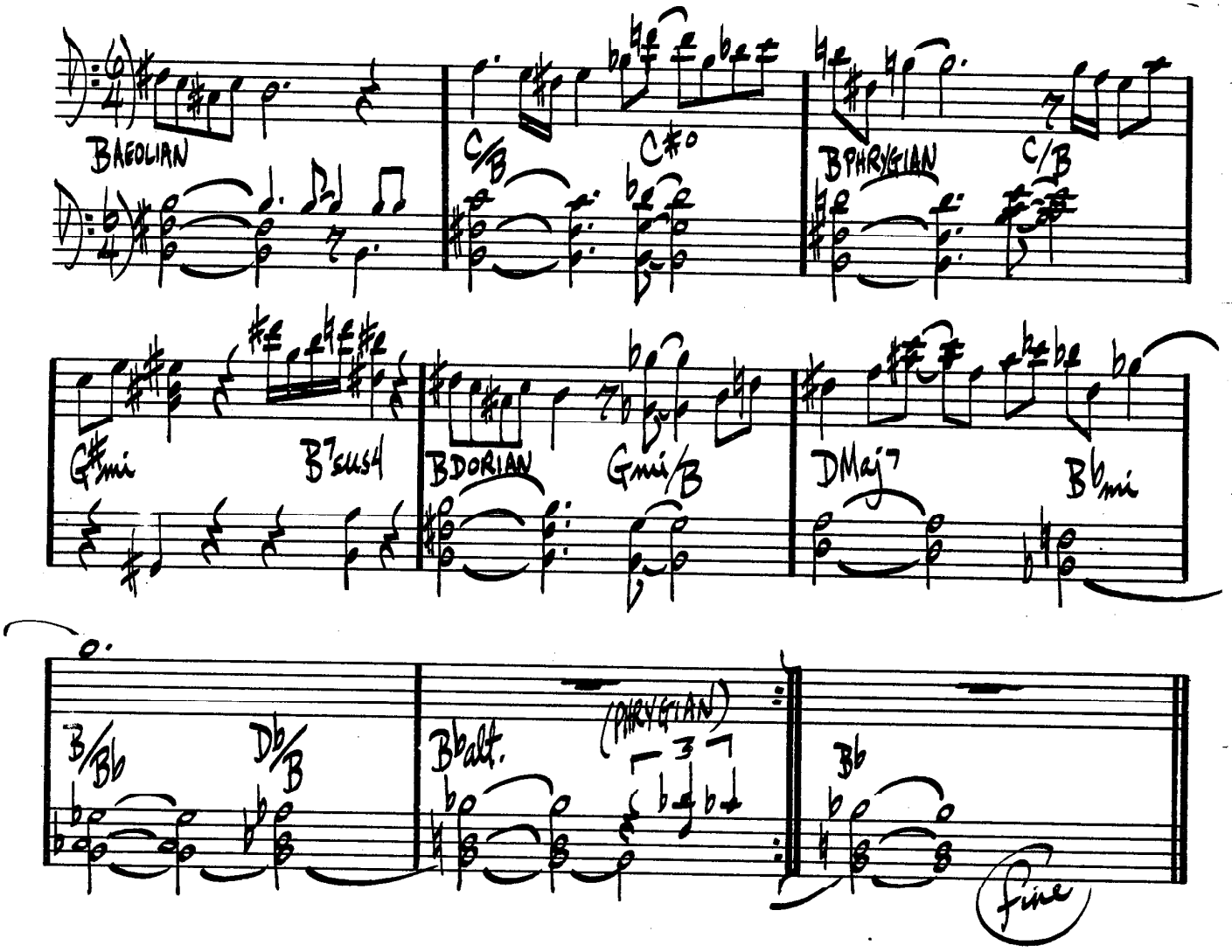

TONY WILLIAMS LIFETIME - "EMERGENCY VOL. I"
GARY BURTON / STEVE SWALLOW - "HOTEL HELLO"
PAUL BLEY - "FOOTLOOSE"

(MED. WALTZ)

VERY EARLY

BILL EVANS

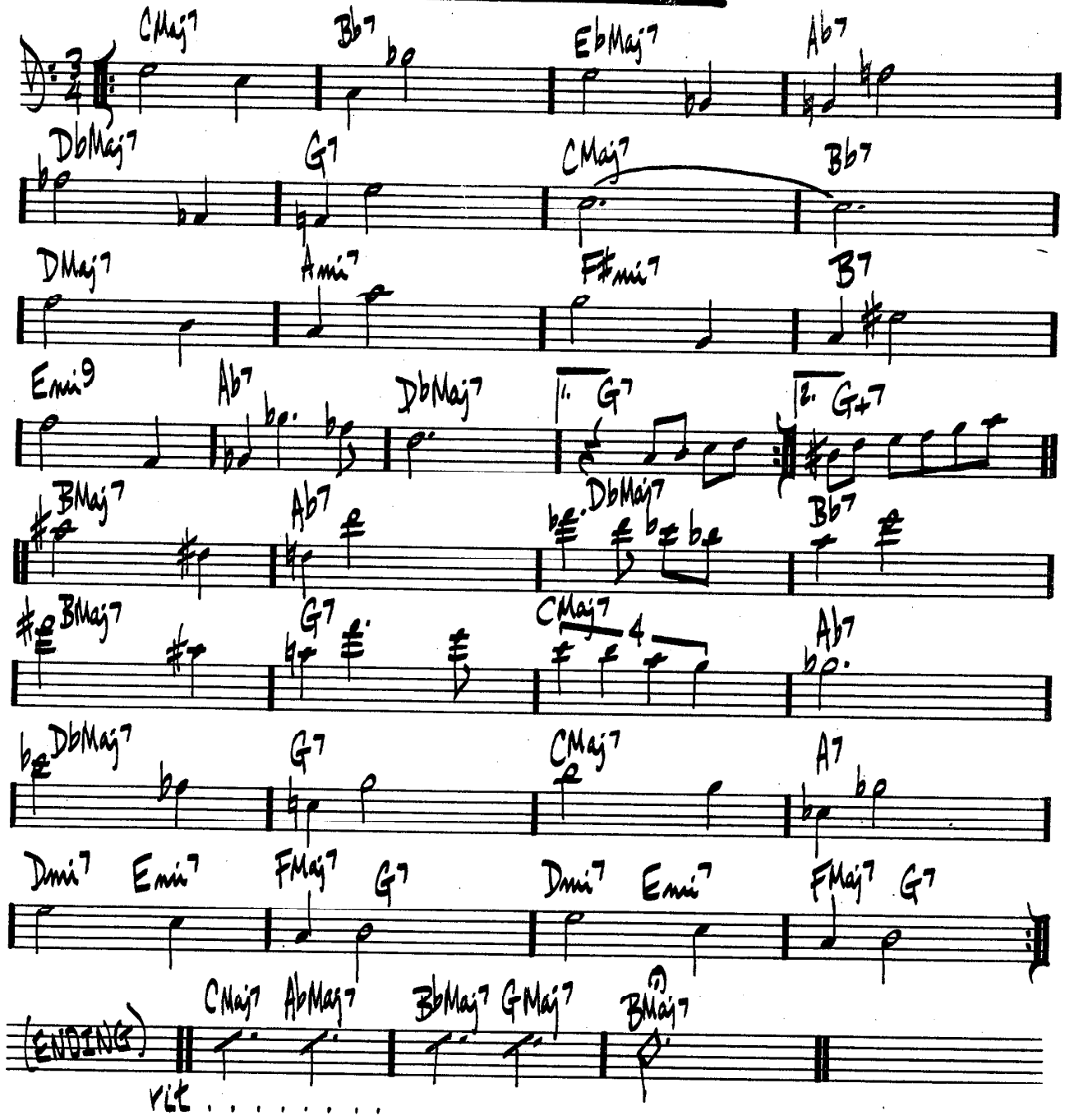

BILL EVANS - "PEACE PIECES"

444.

(BALLAD)

VIRGO

WAYNE SHORTER

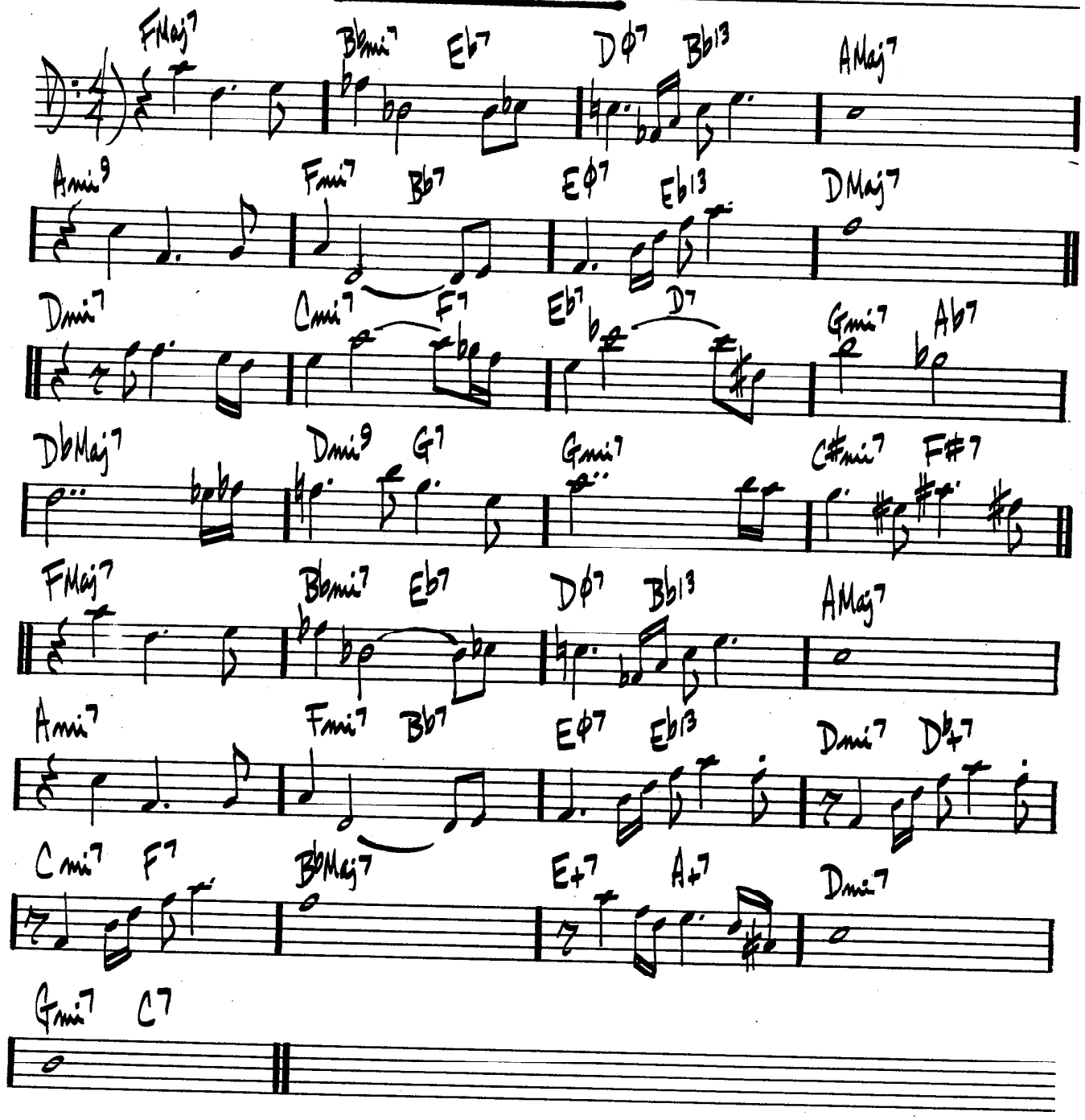

WAYNE SHORTER - "NIGHT DREAMER"

WAIT TILL YOU SEE HER

ROGERS / HART

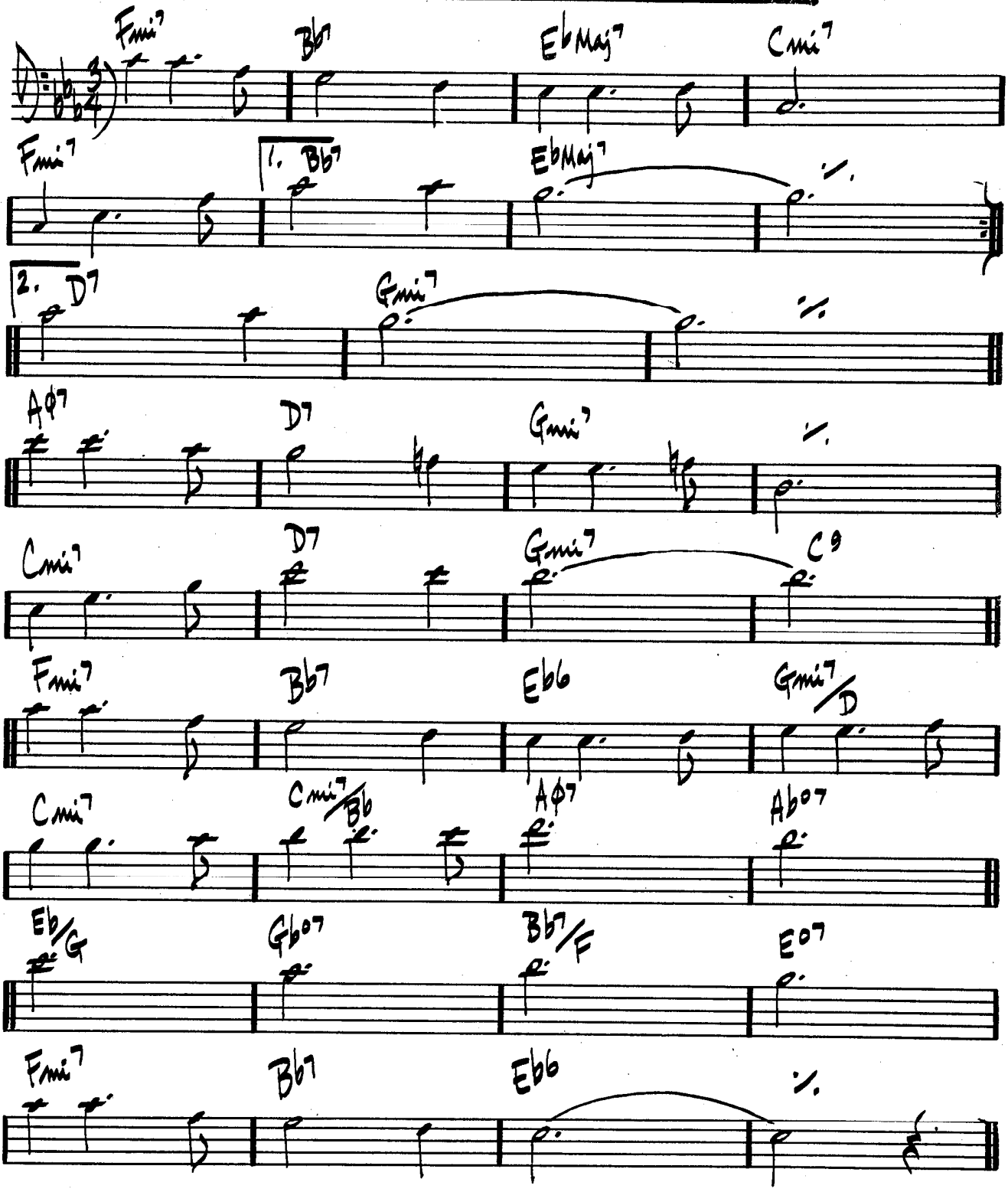

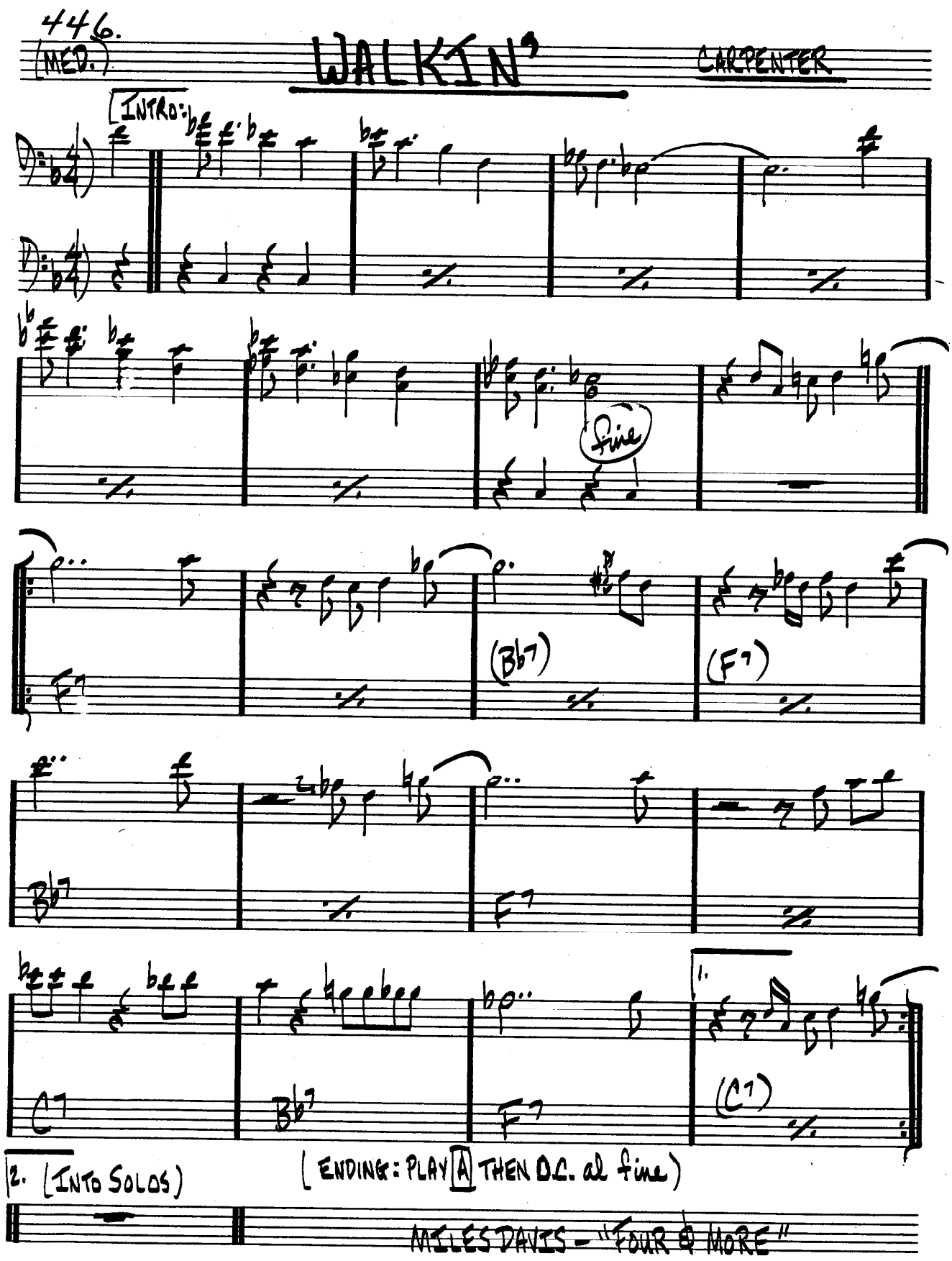
446.
(MED.)
WALKIN'
CARPENTER
INTRO:
Fine
(Bb7)
(F7)
Bb7
F7
C7
Bb7
F7
(C7)
1.
2. (INTO SOLOS)
(ENDING: PLAY A THEN D.C. al fine)
MILES DAVIS - "FOUR & MORE"

(MED. ROCK)

WALTER L.

GARY BURTON

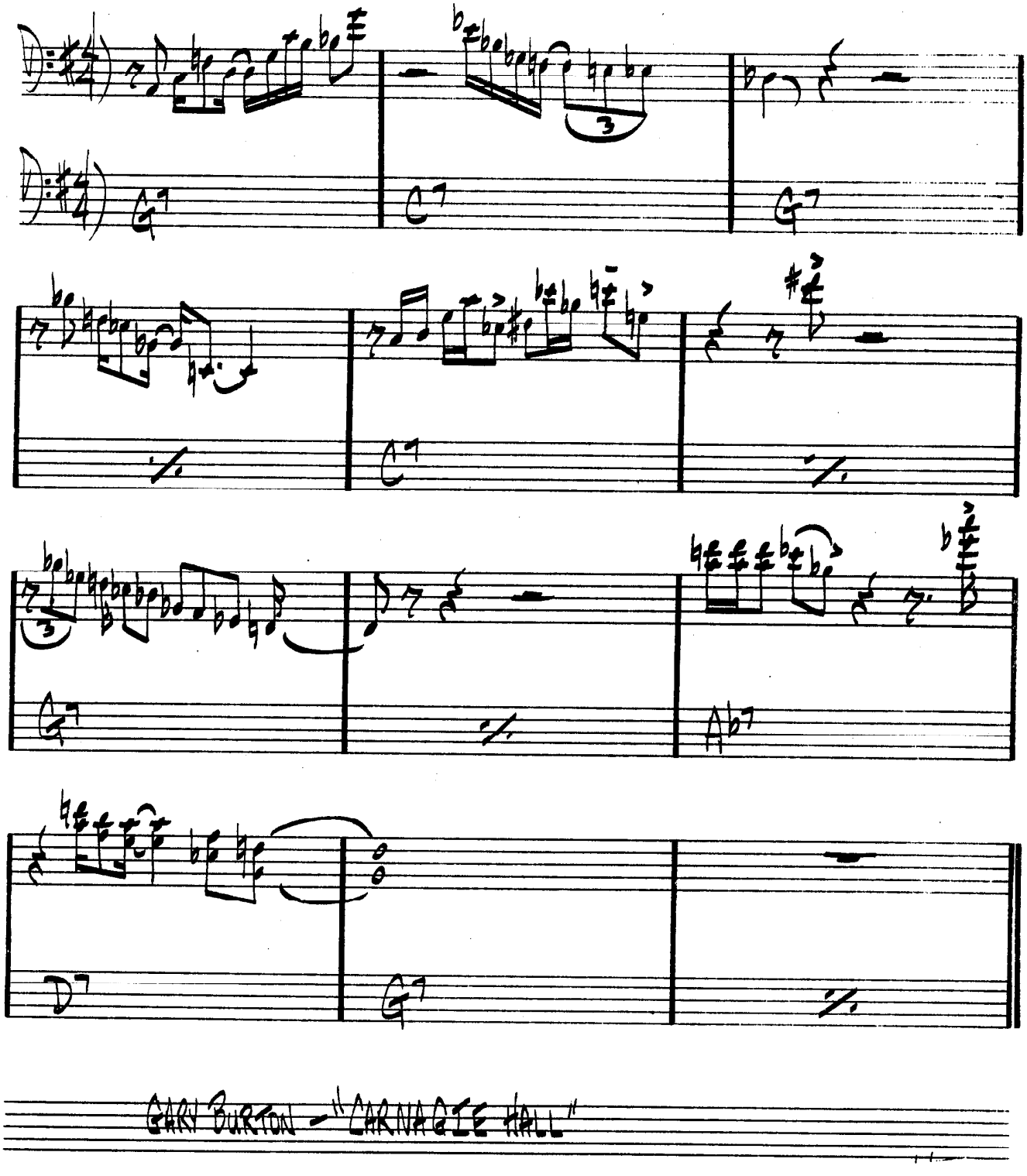

GARY BURTON – "CARNEGIE HALL"

448.

(EVEN 8THS BALLAD)

WALTZ

PAT METHENY

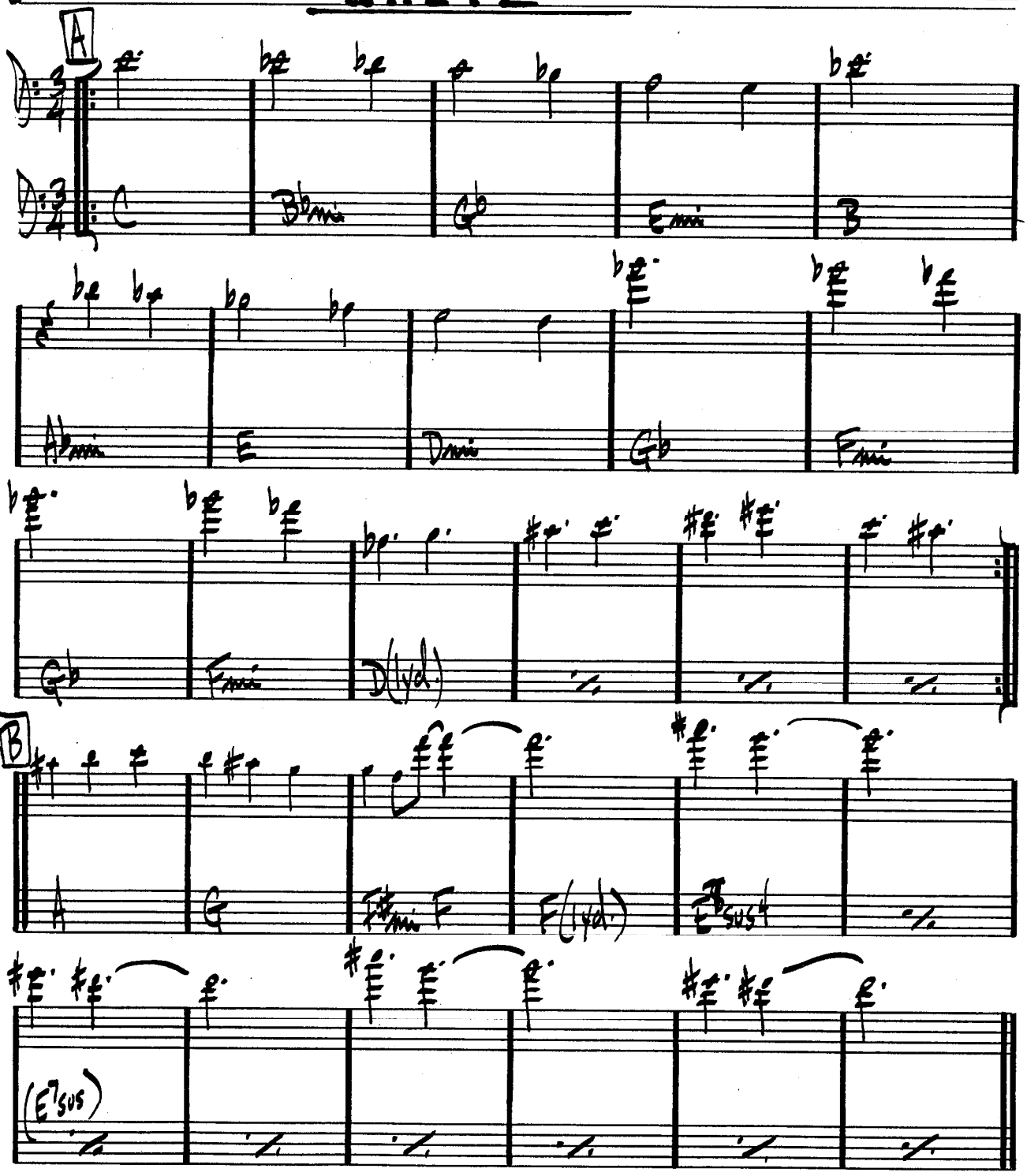

PAT METHENY – "BRIGHT SIZE LIFE" (RETITLE: SCRABHORN)

WALTZ FOR A LOVELY WIFE

PHIL WOODS

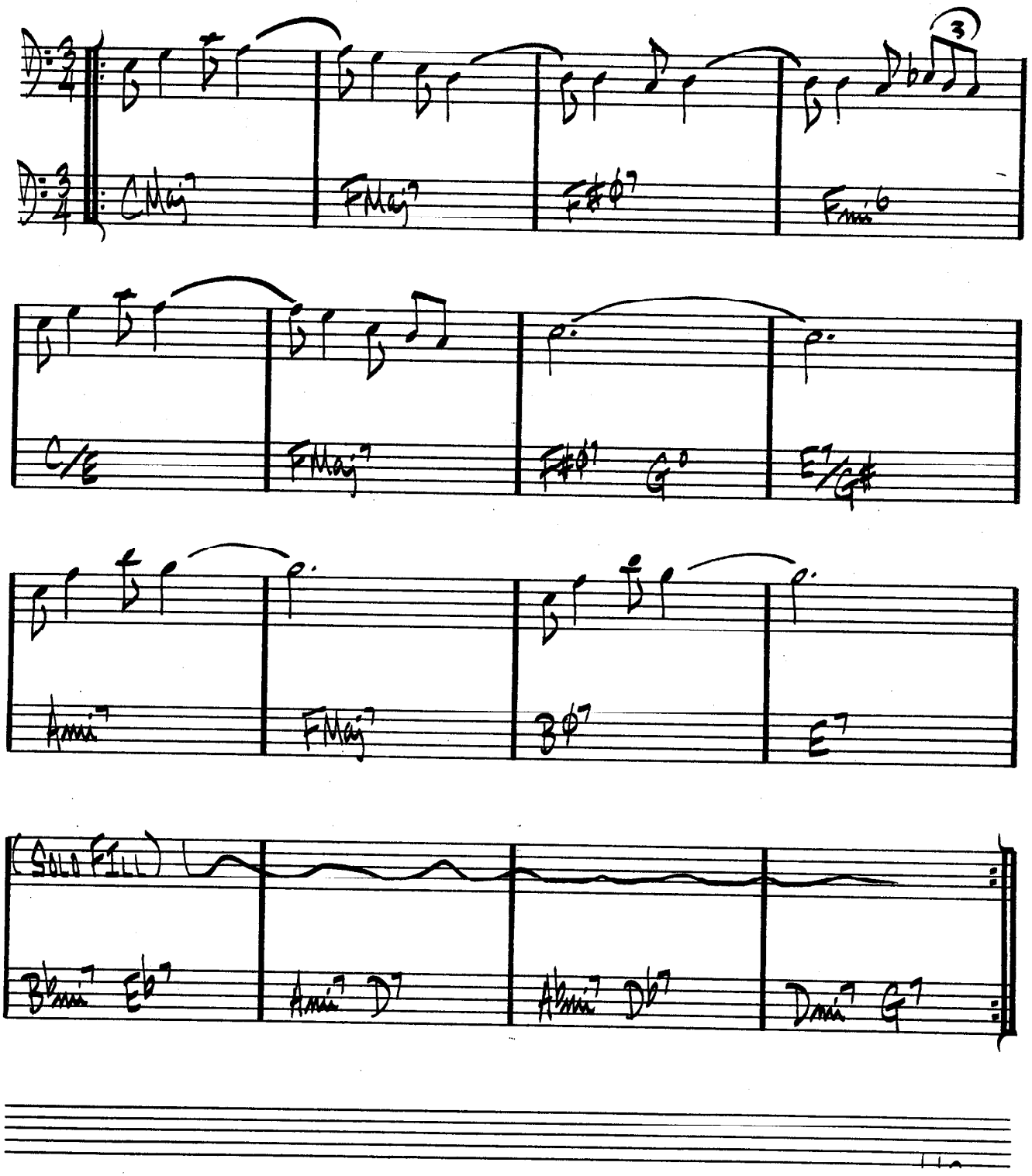

(JAZZ WALTZ)

WALTZ FOR DEBBY

BILL EVANS

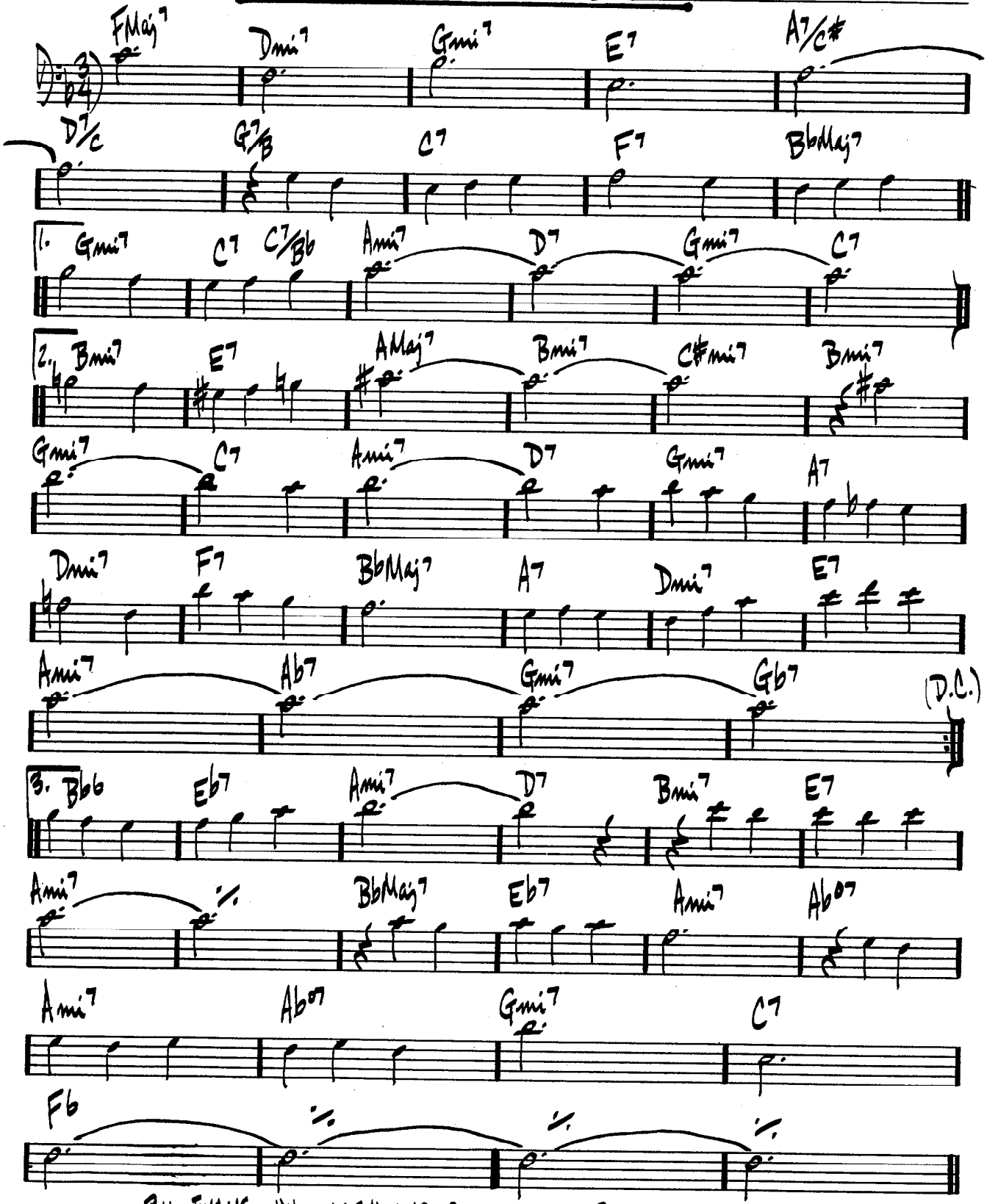

BILL EVANS — "VILLAGE VANGUARD SESSIONS" "THE BILL EVANS ALBUM"

(MED.)

WALTZIN'

VICTOR BRAZIL

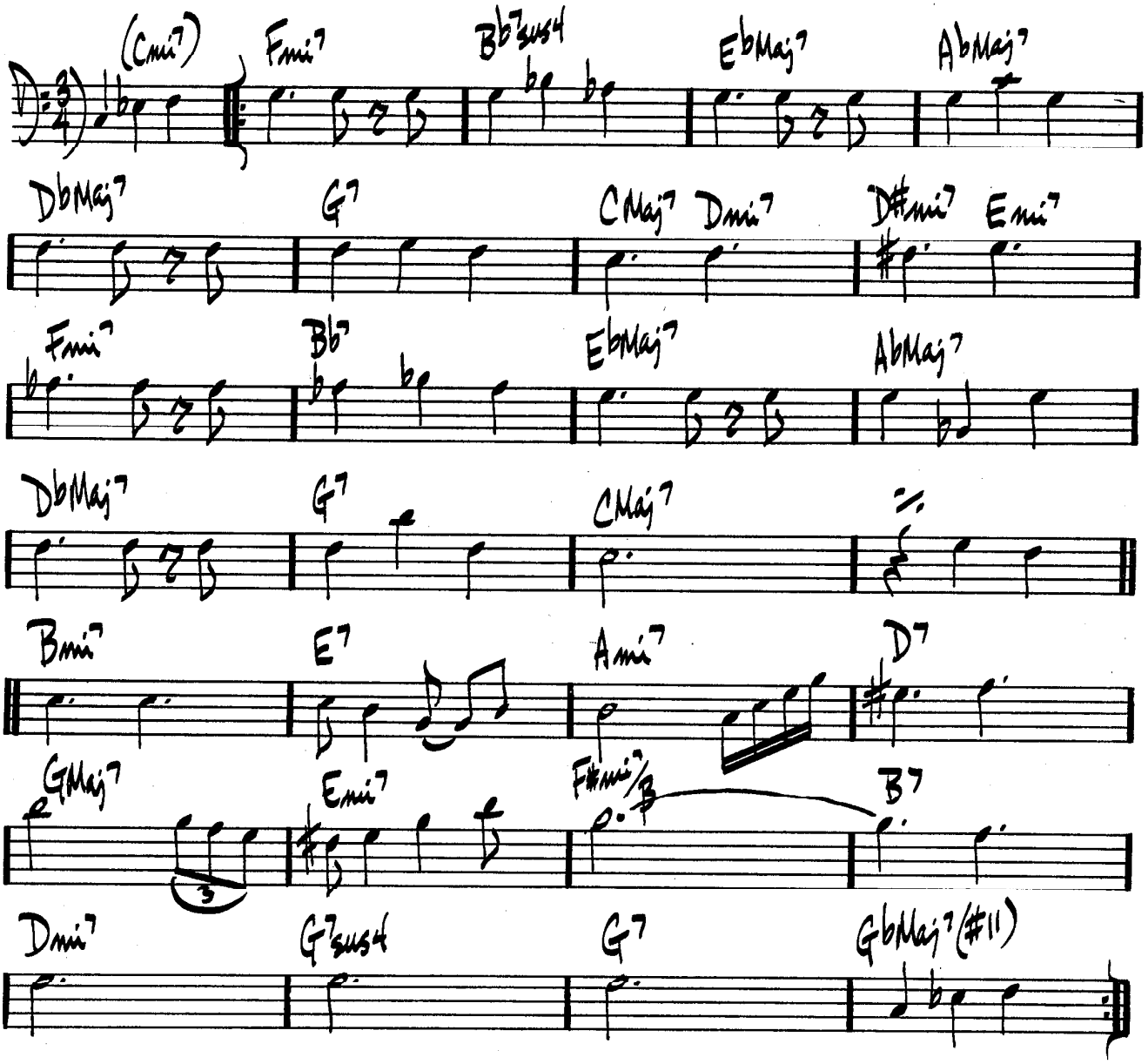

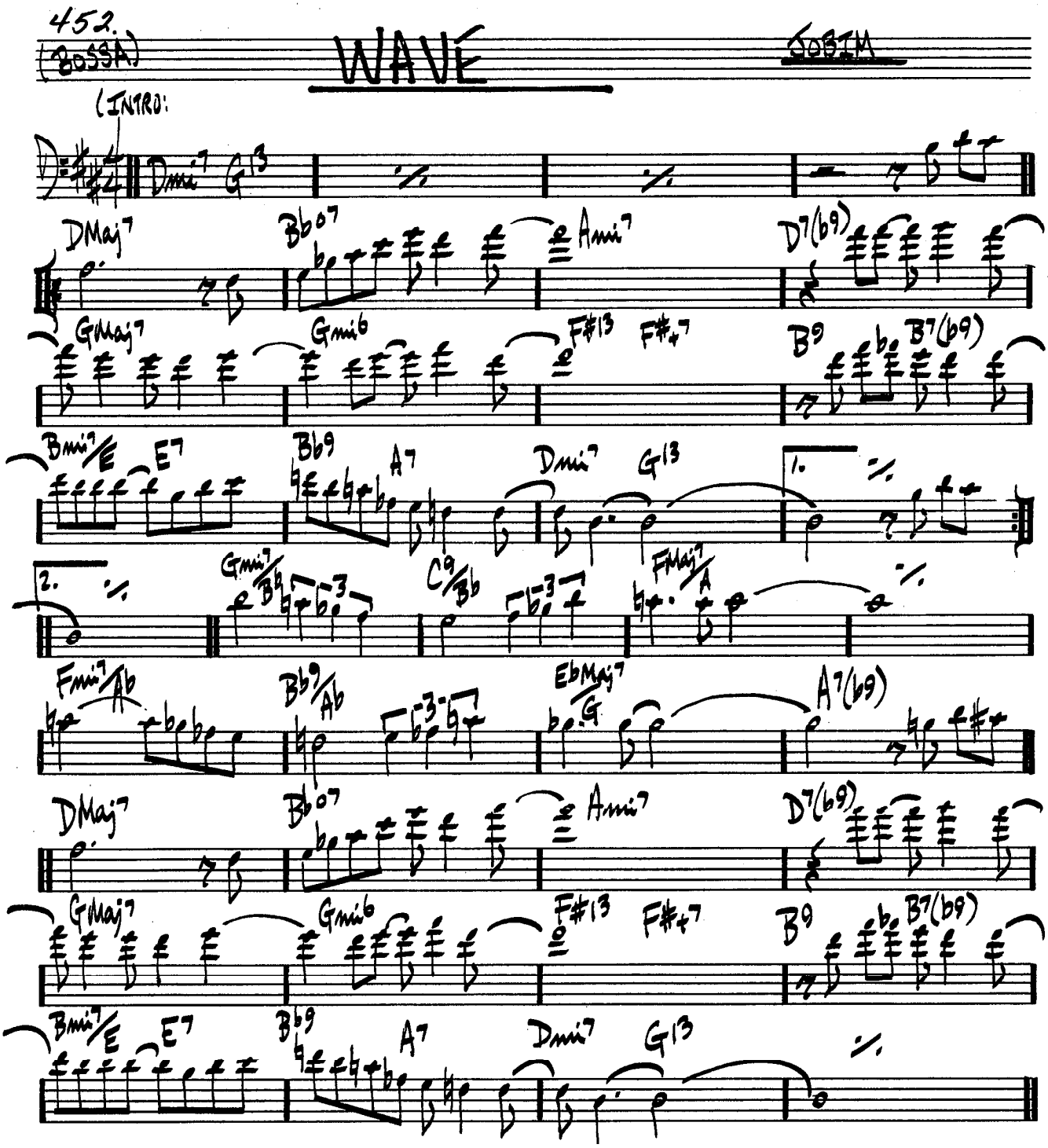

ANTONIO CARLOS JOBIM - "WAVE"

WE'LL BE TOGETHER AGAIN

FISCHER / LAINE

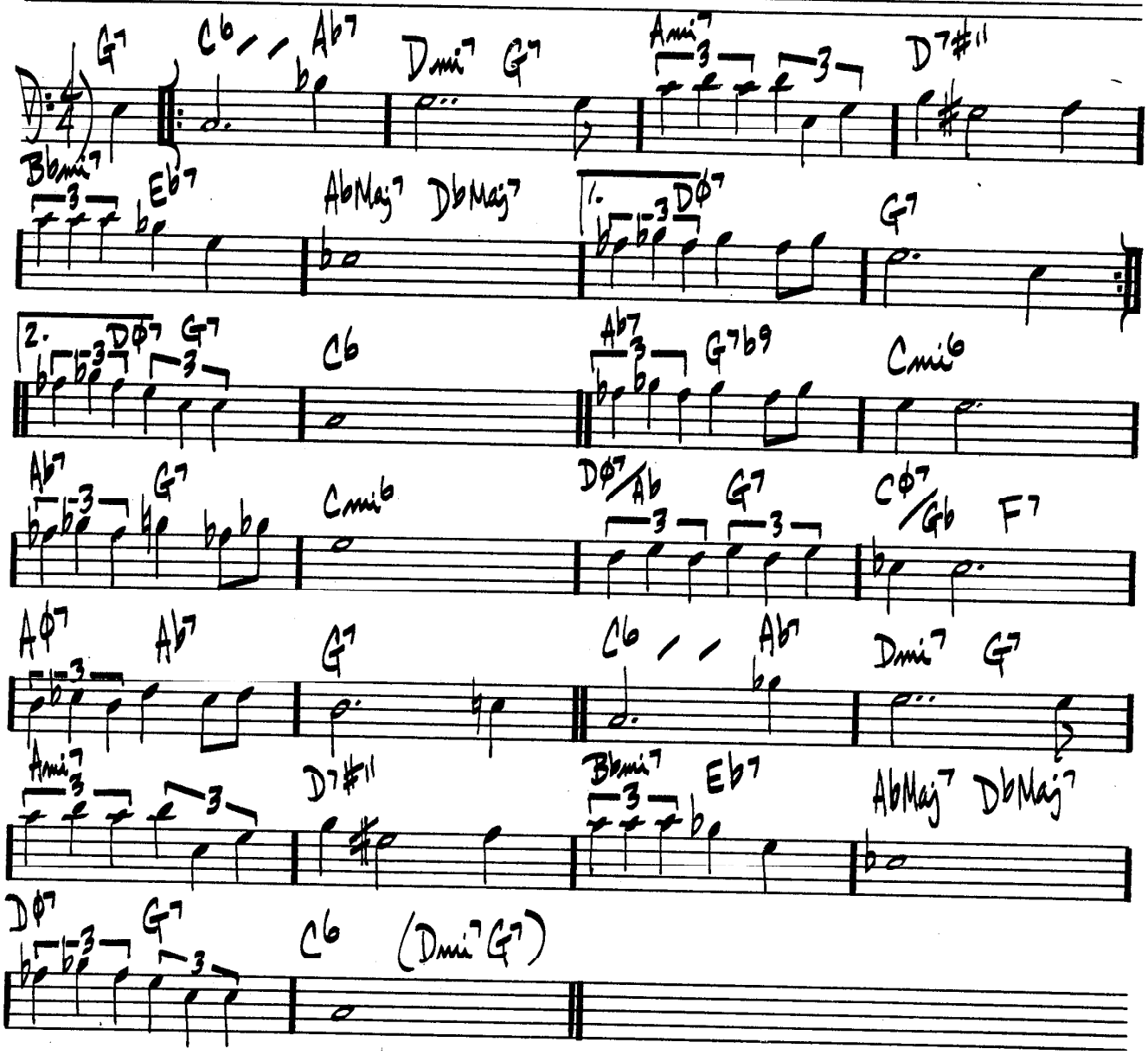

454.

(MED.)

WELL YOU NEED'NT

THELONIUS MONK

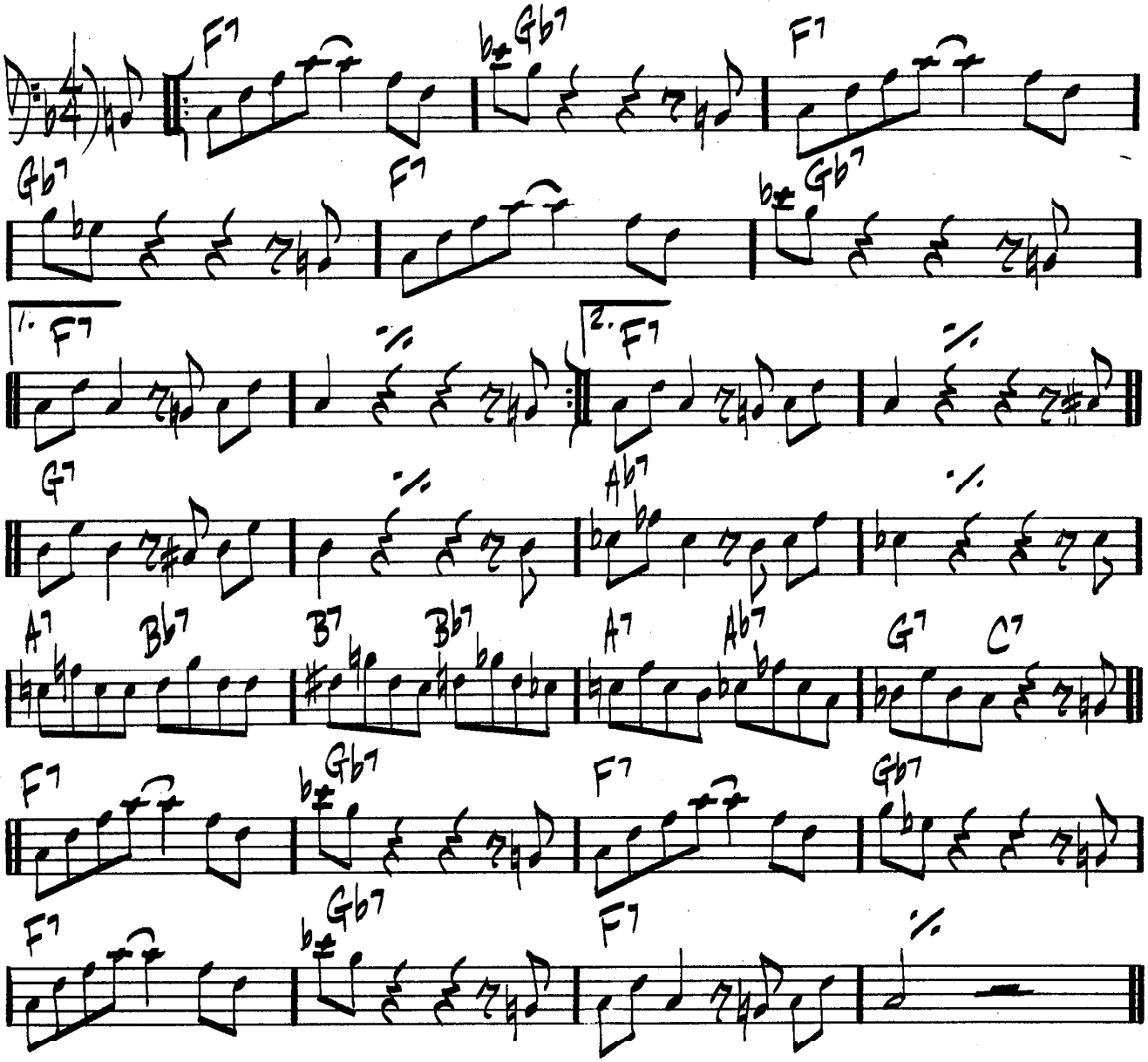

MONK – "THE THELONIUS MONK SEPTET"
"THE T. MONK STORY"
"MILES DAVIS PLAYS JAZZ CLASSICS"

(MED. UP)

WEST COAST BLUES

WES MONTGOMERY

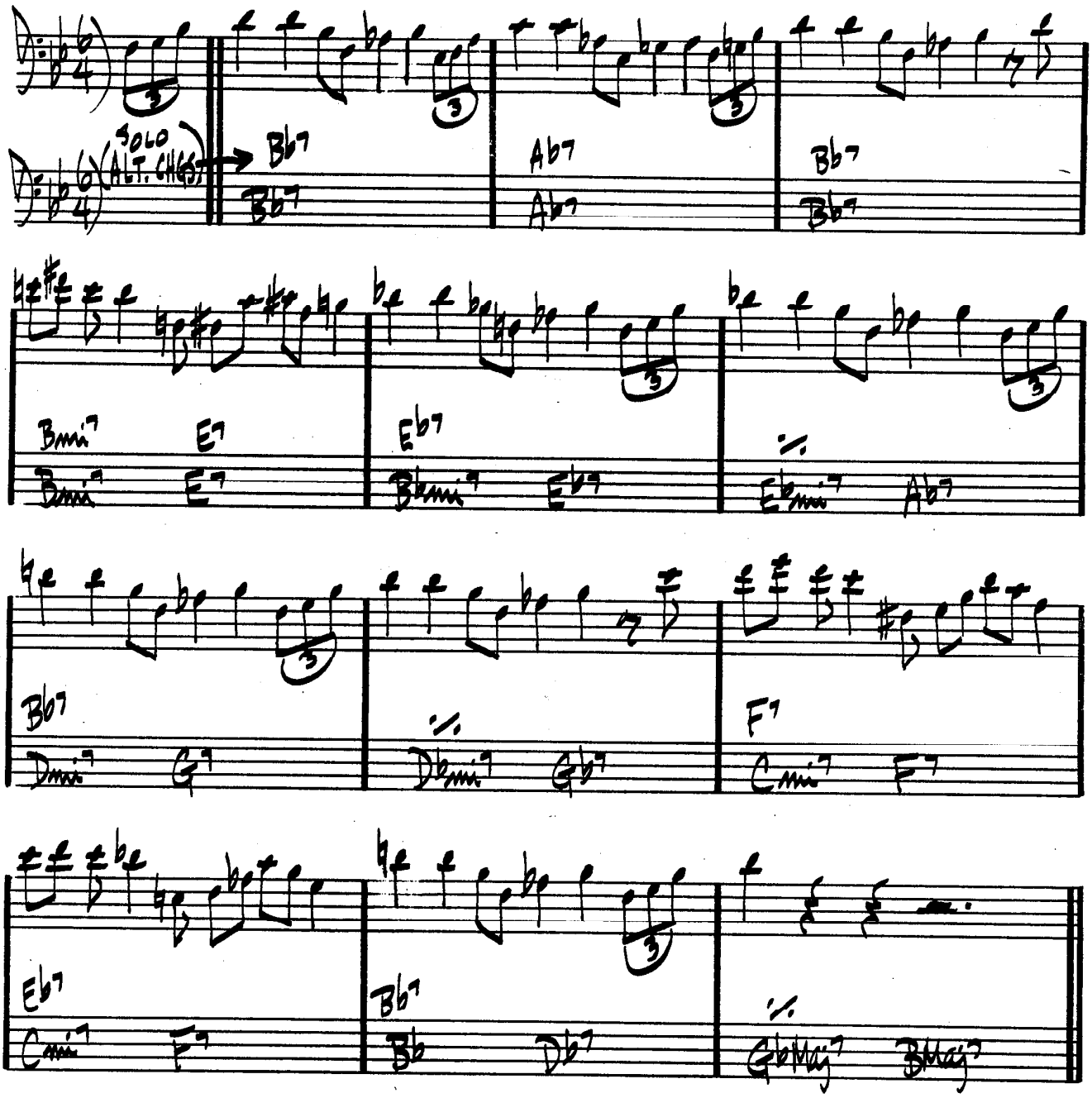

456.

(FAST)

WHAT AM I HERE FOR

DUKE ELLINGTON

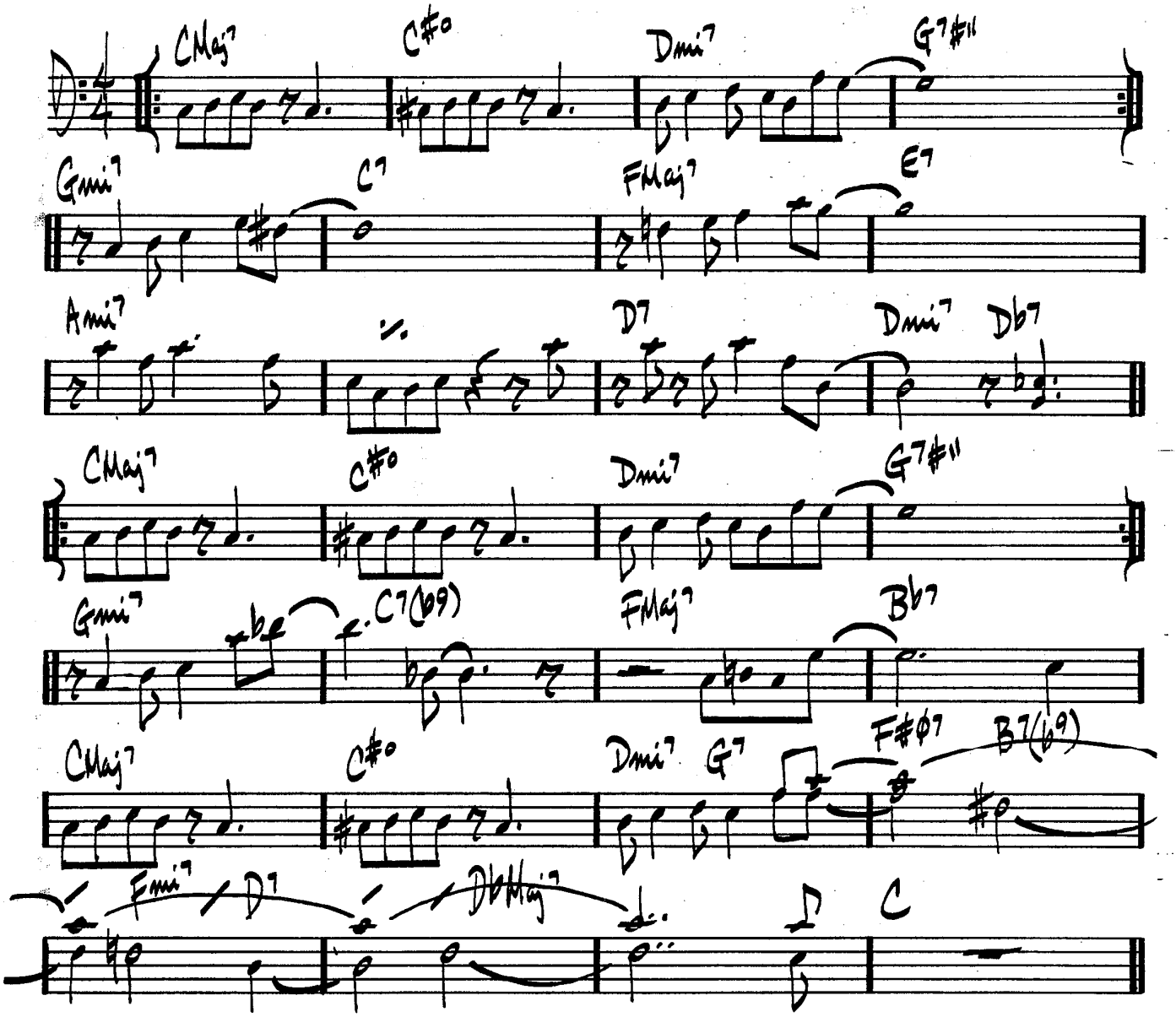

M. LEGRANDE

(BALLAD)

WHAT ARE YOU DOING THE REST OF YOUR LIFE

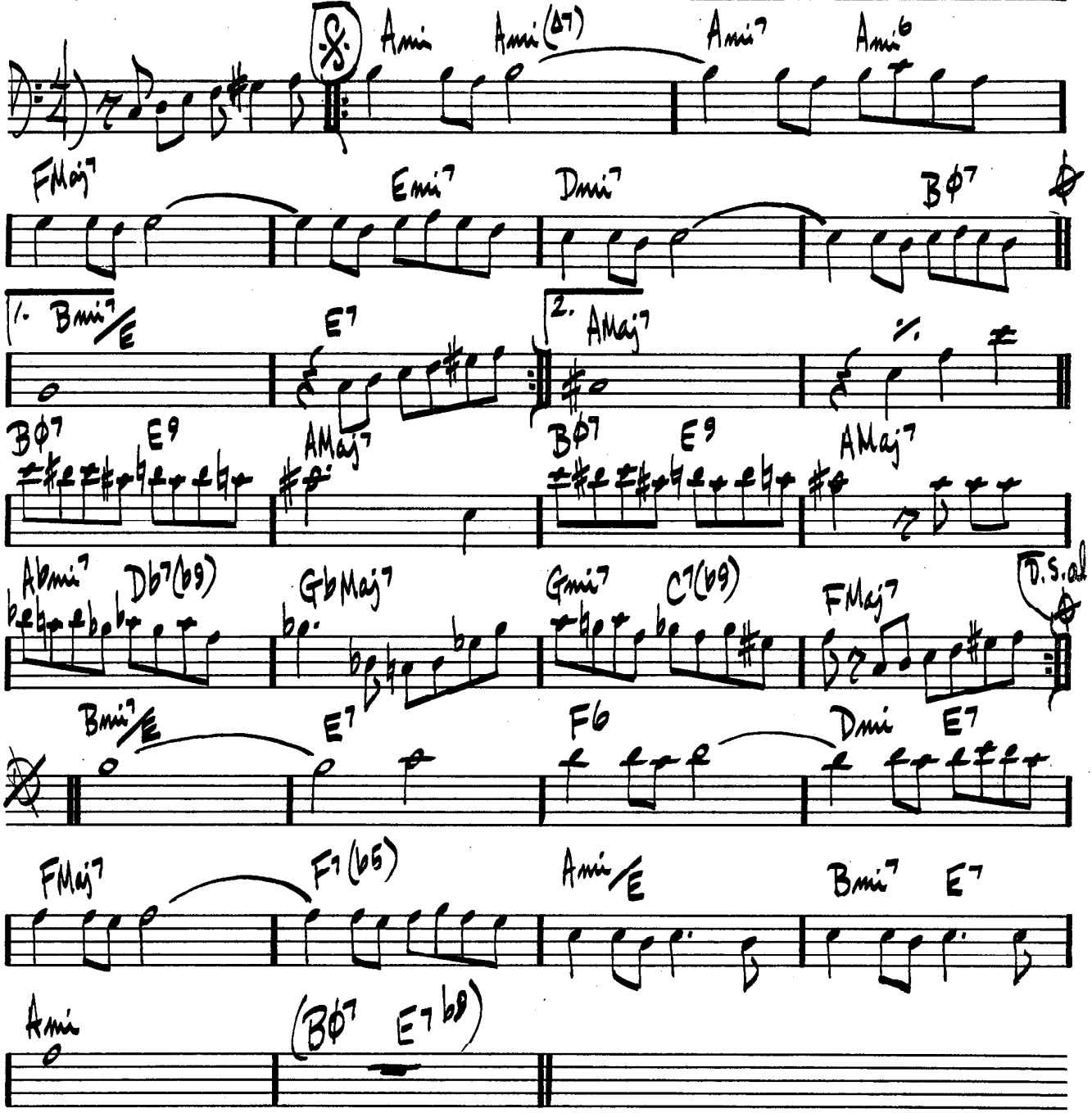

(BRIGHT "3")

WHAT WAS

CHICK COREA

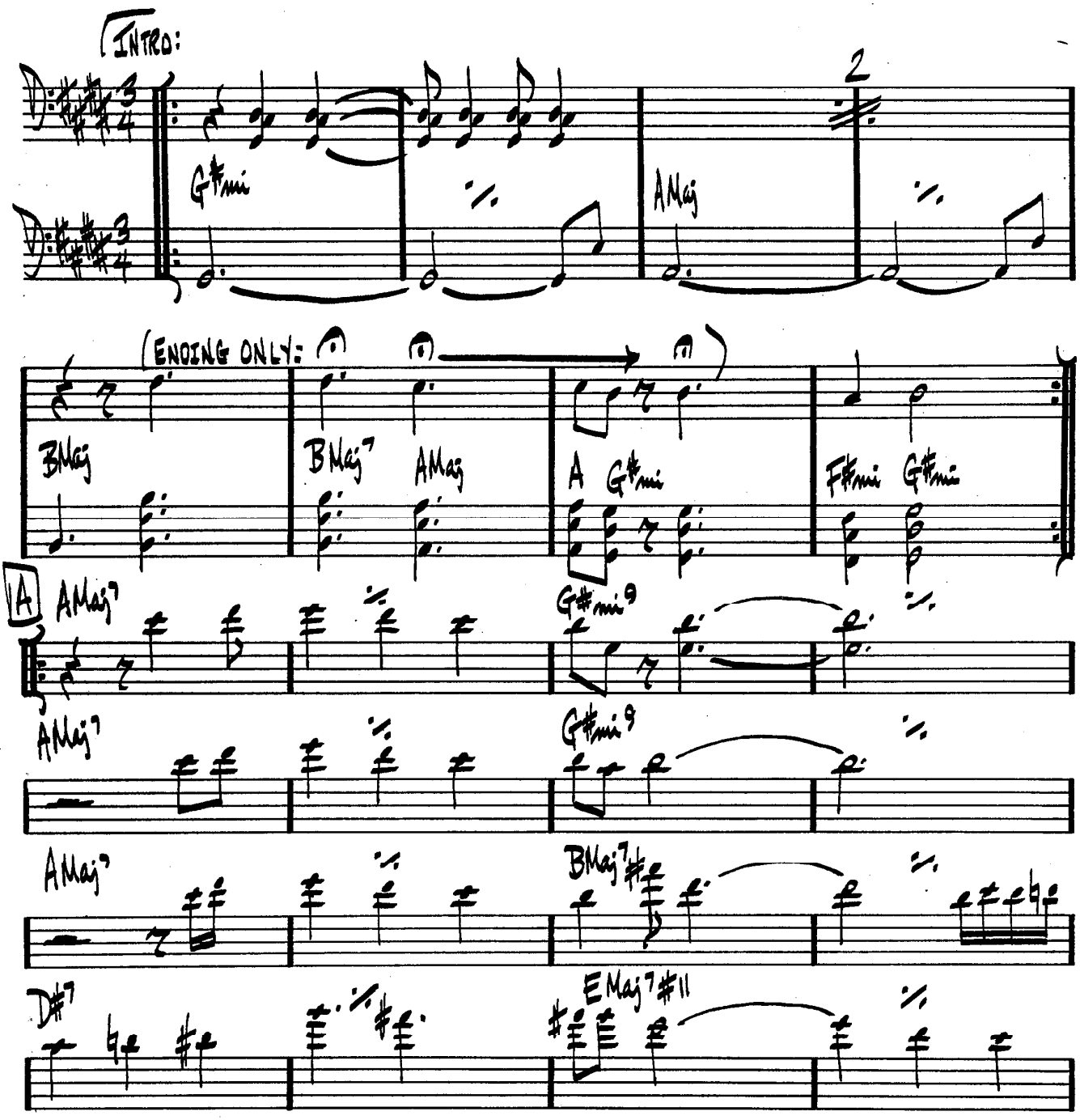

(WHAT WAS PG.2)

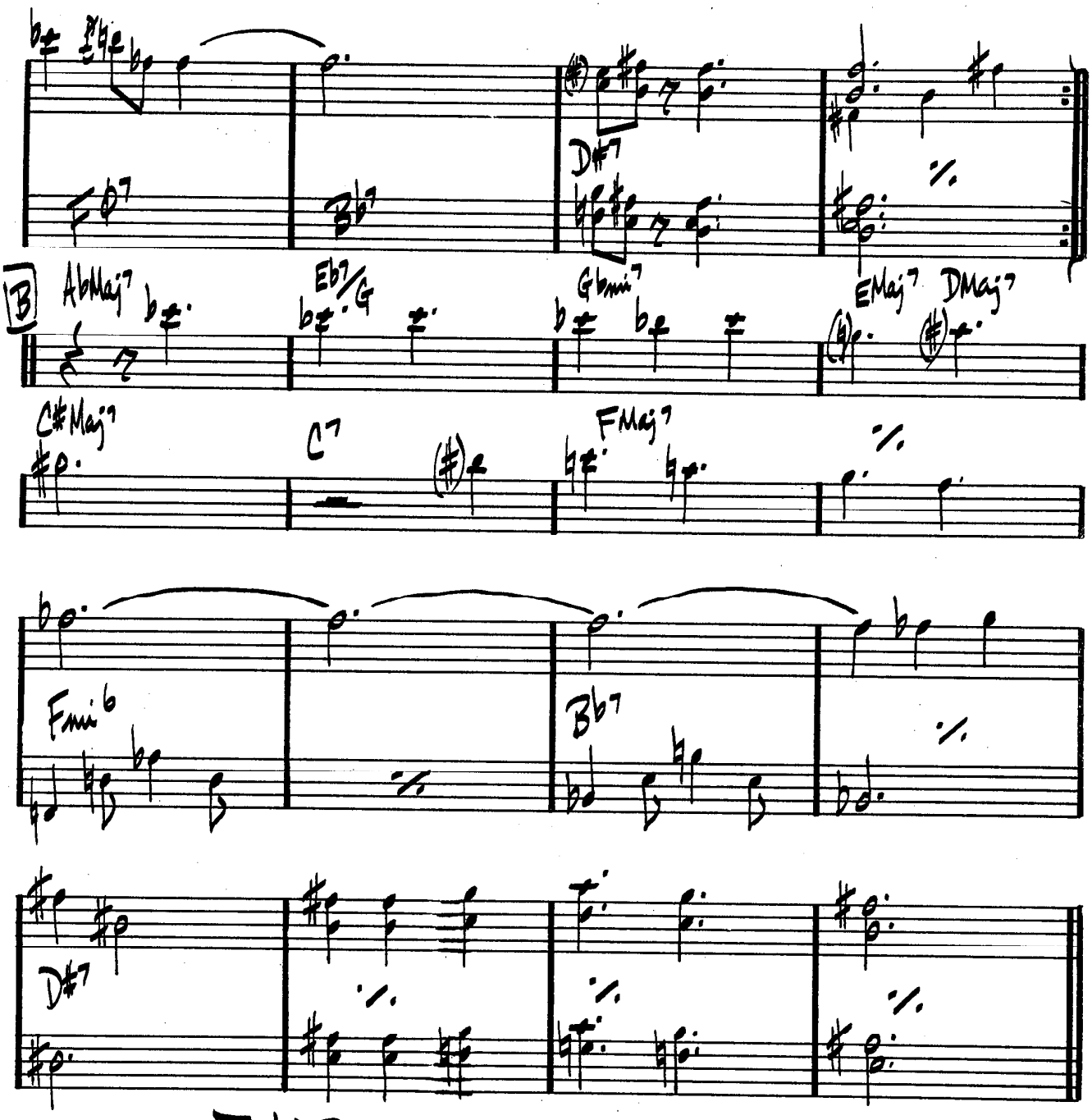

SOLOS ON A & B ENDING: PLAY INTRO TWICE, THEN LAST 4 BARS OF INTRO TWICE, THEN PLAY THE 3 FERMATAS.

CHICK COREA - "NOW HE SINGS - NOW HE SOBS"

460.

(BALLAD) WHAT IS THIS THING CALLED LOVE

COLE PORTER

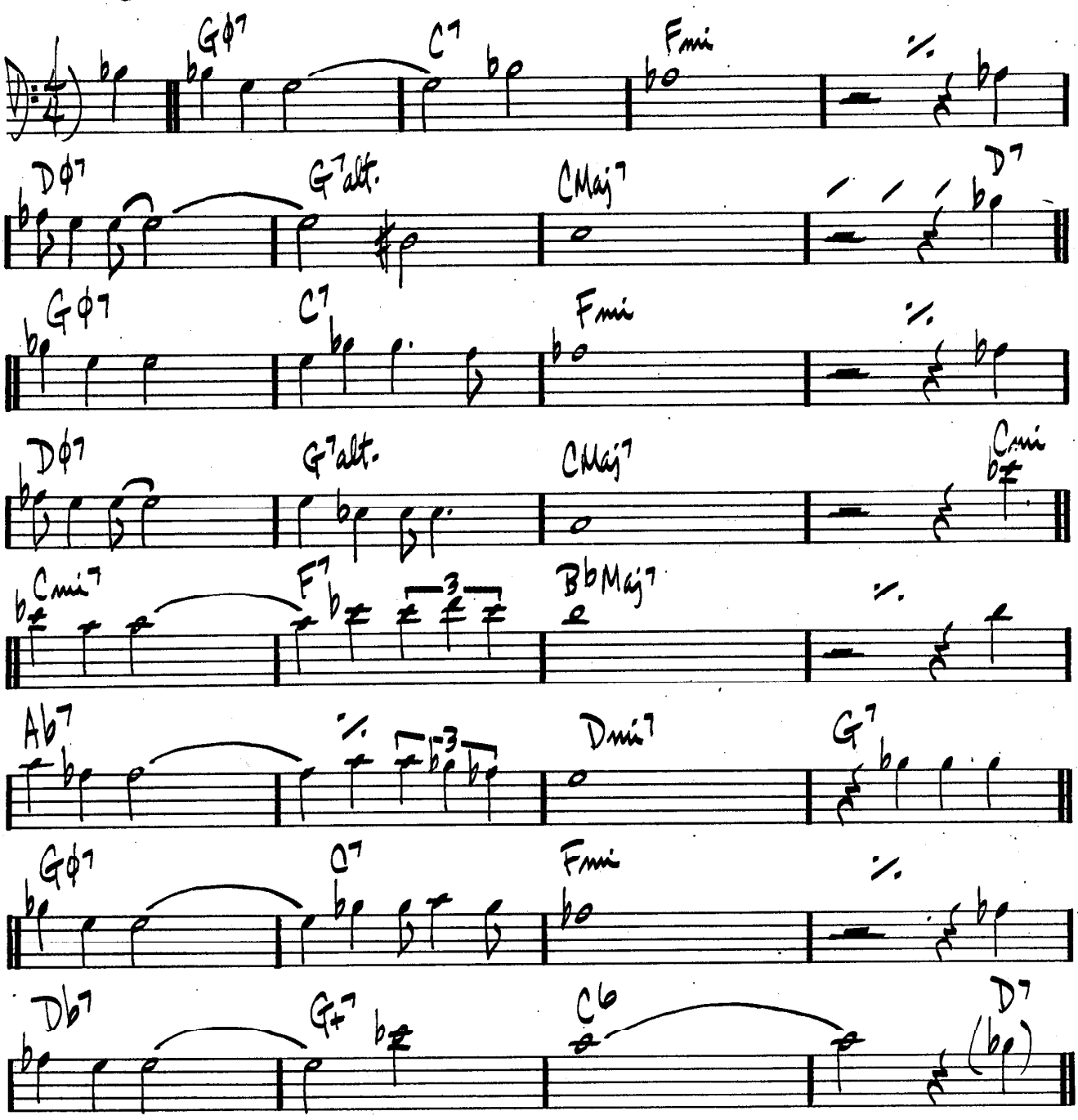

BILL EVANS- "PORTRAIT IN JAZZ"

WHEN I FALL IN LOVE

HEYMAN / YOUNG

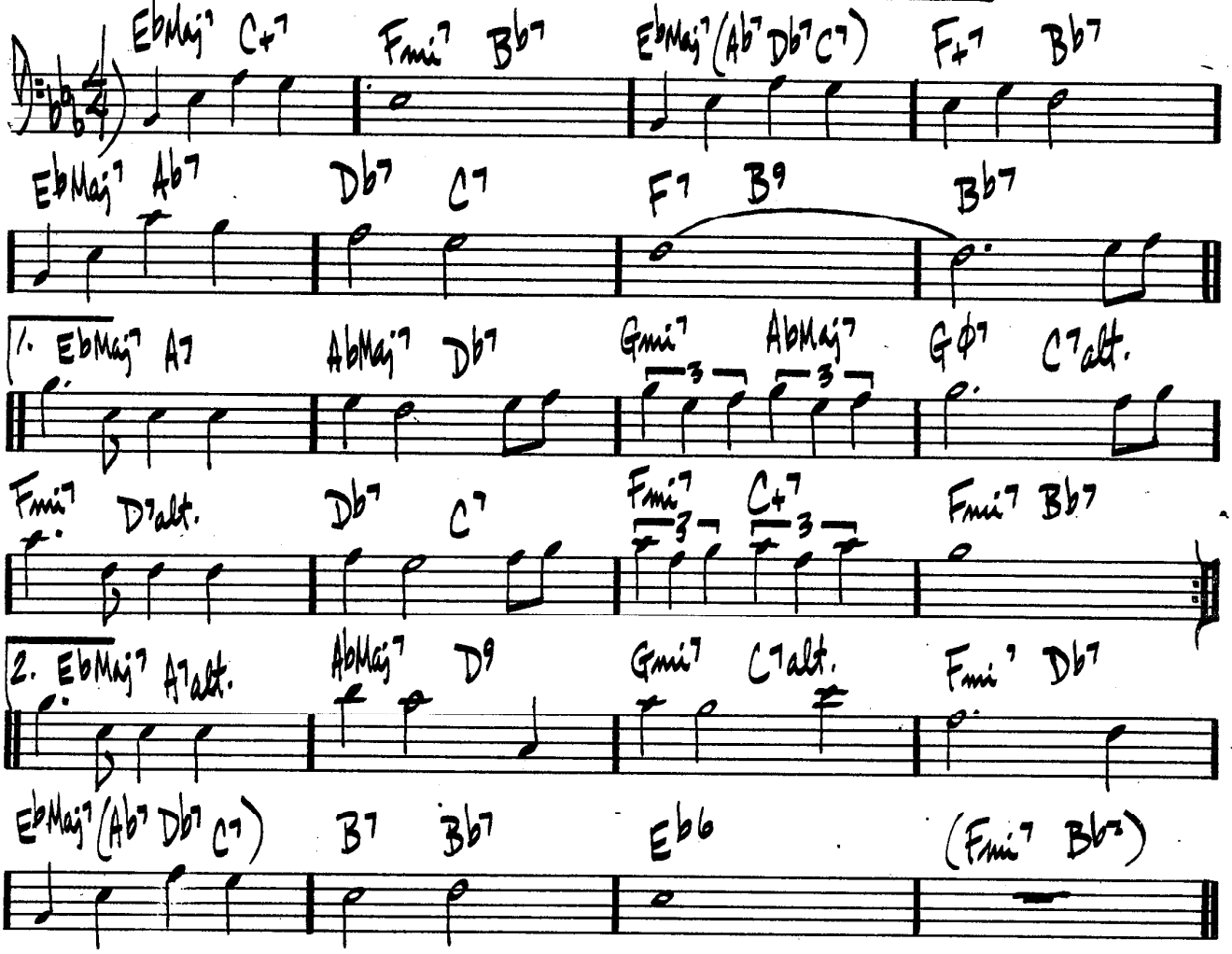

SAM RIVERS – "A NEW CONCEPTION"

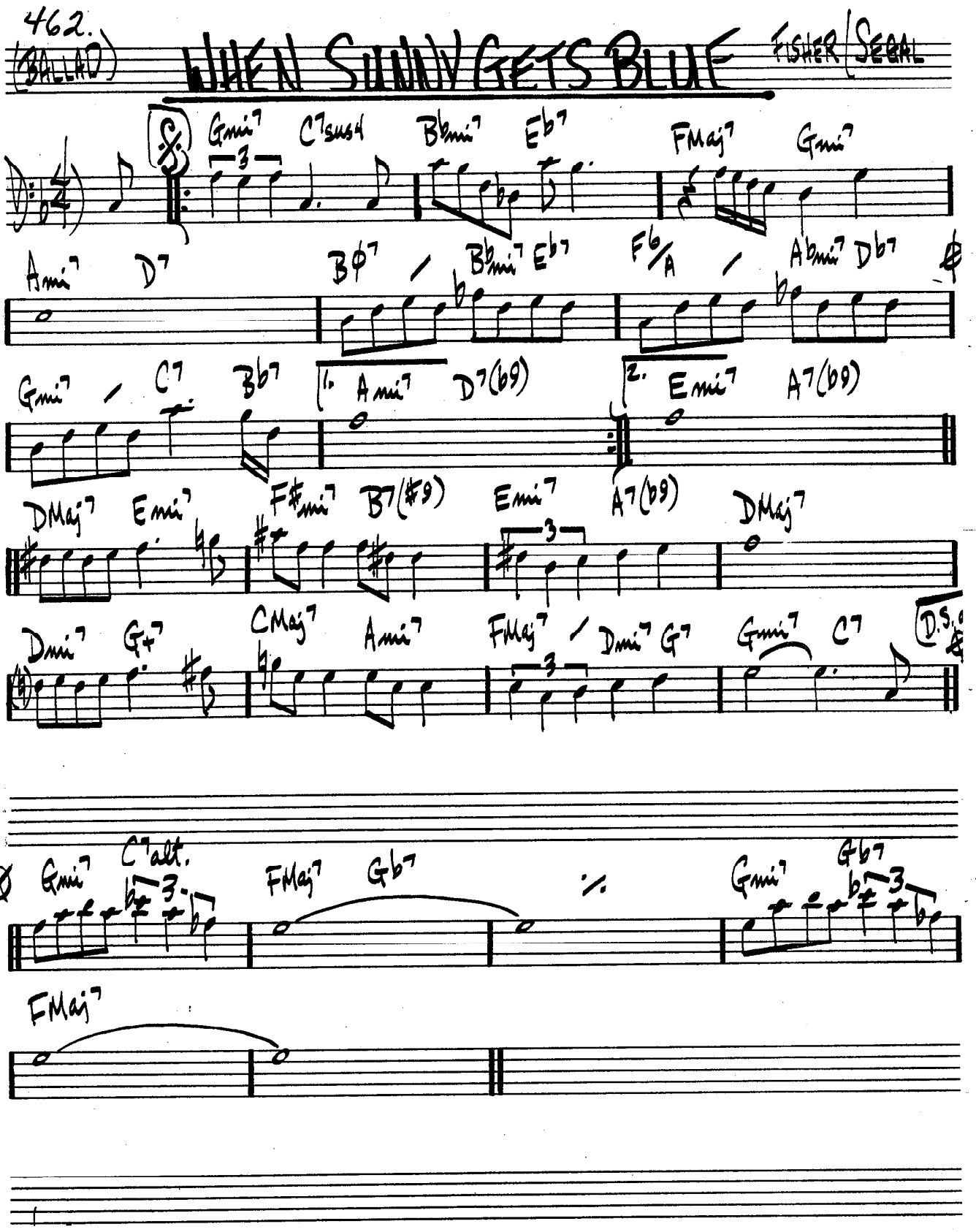
462.
(BALLAD)
WHEN SUNNY GETS BLUE
FISHER / SEGAL
Gmi7 C7sus4 Bbmi7 Eb7 FMaj7 Gmi7
Ami7 D7 Bø7 / Bbmi7 Eb7 F6/A / Abmi7 Db7
Gmi7 / C7 Bb7 1. Ami7 D7(b9) 2. Emi7 A7(b9)
DMaj7 Emi7 F#mi7 B7(#9) Emi7 A7(b9) DMaj7
Dmi7 G7 CMaj7 Ami7 FMaj7 / Dmi7 G7 Gmi7 C7 D.S.
Gmi7 C7alt. FMaj7 Gb7 Gmi7 Gb7
FMaj7

(BALLAD)

WHERE ARE YOU

JIMMY McHUGH

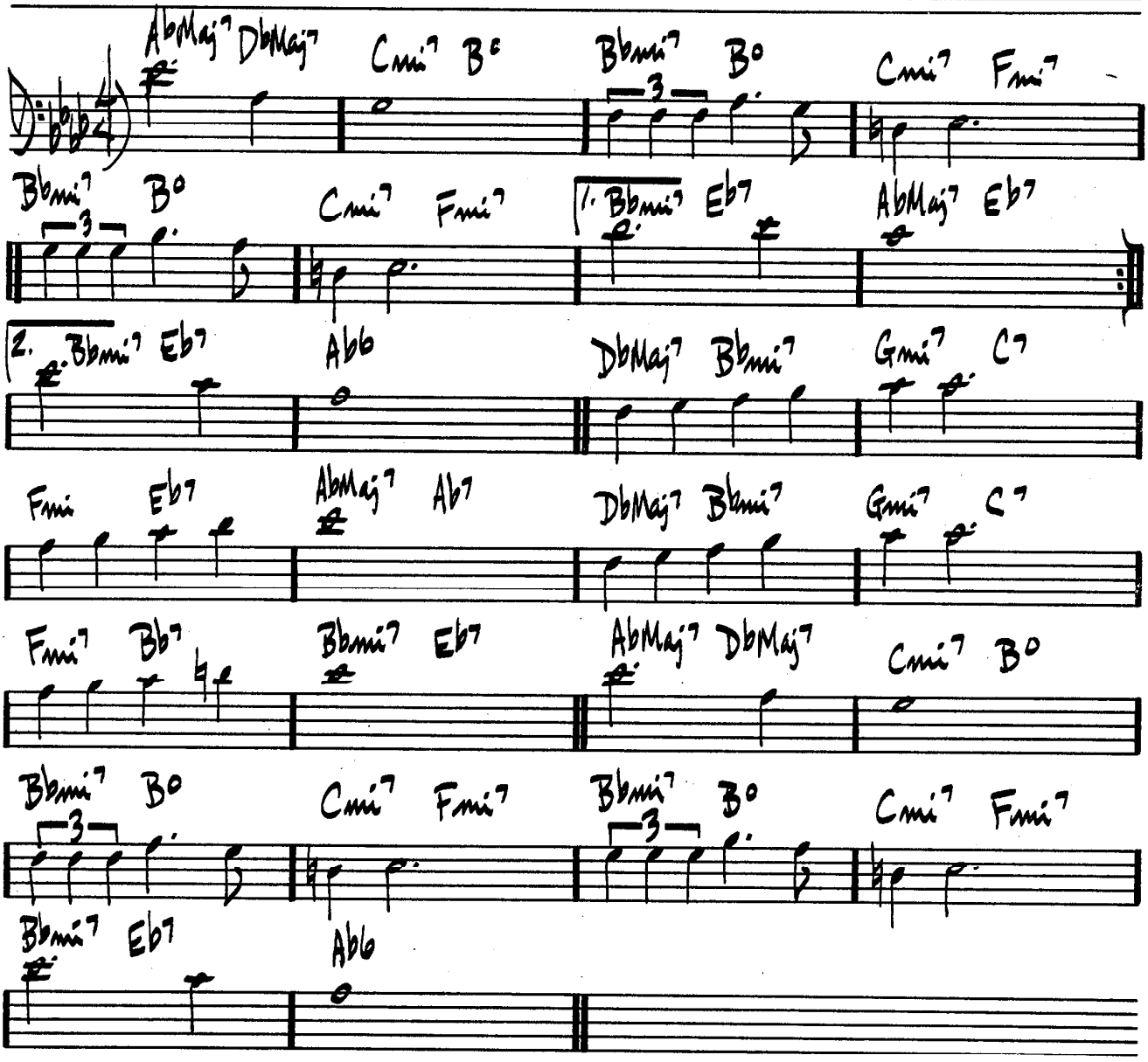

SONNY ROLLINS – "THE BRIDGE"

(MED. WALTZ)

WILD FLOWER

WAYNE SHORTER

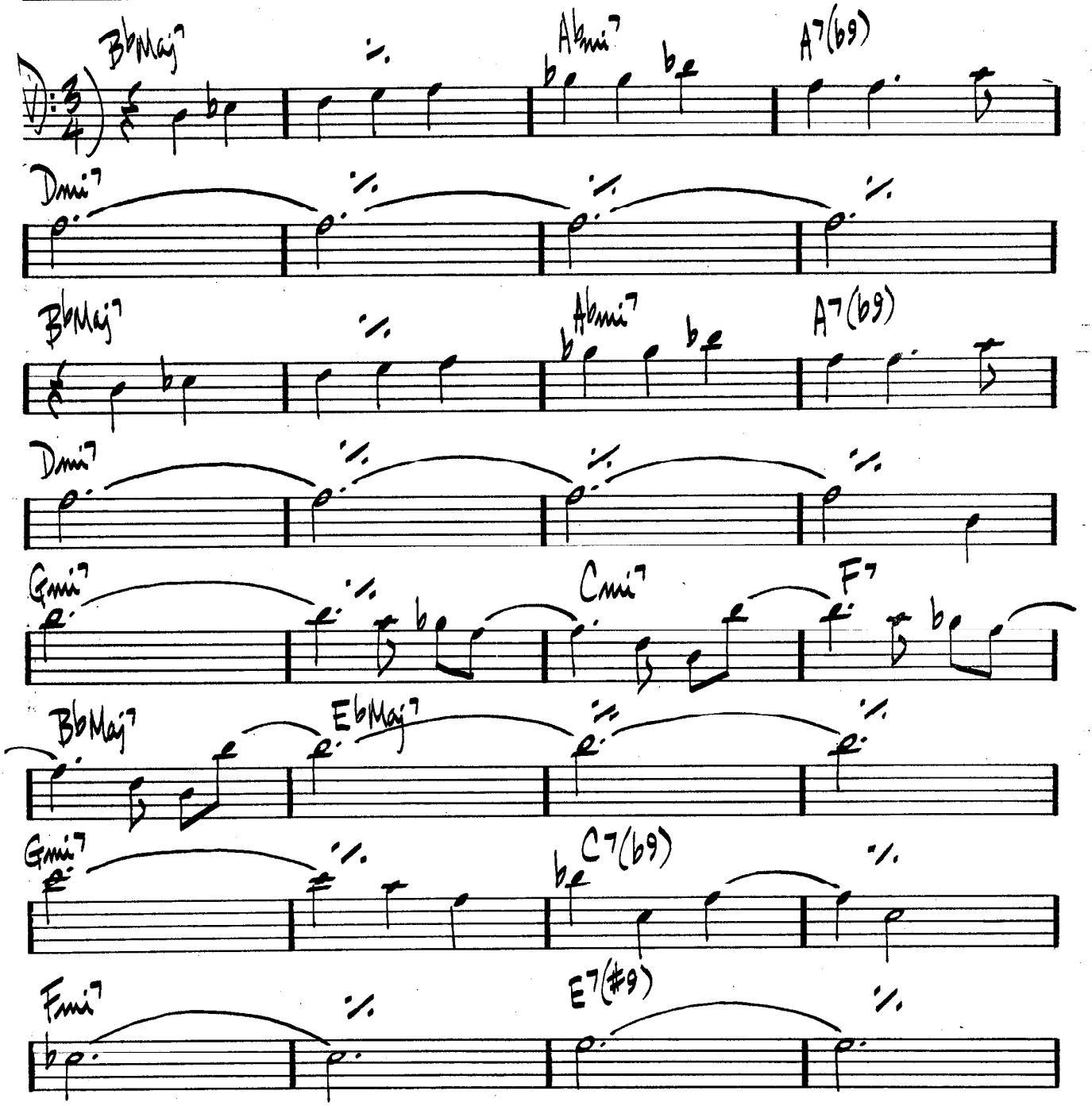

(WILD FLOWER PG. 2.)

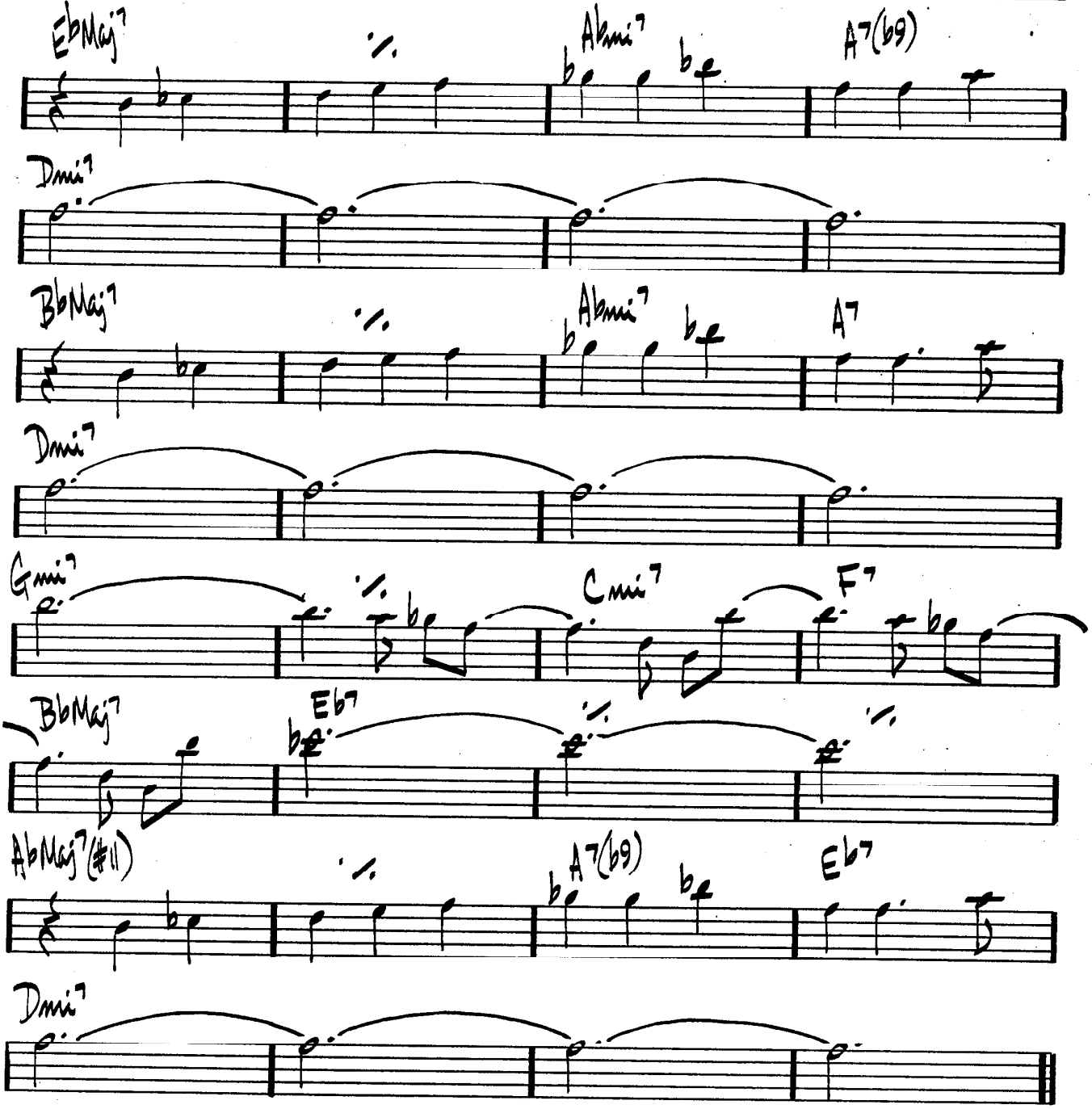

WAYNE SHORTER - "SPEAK NO EVIL"

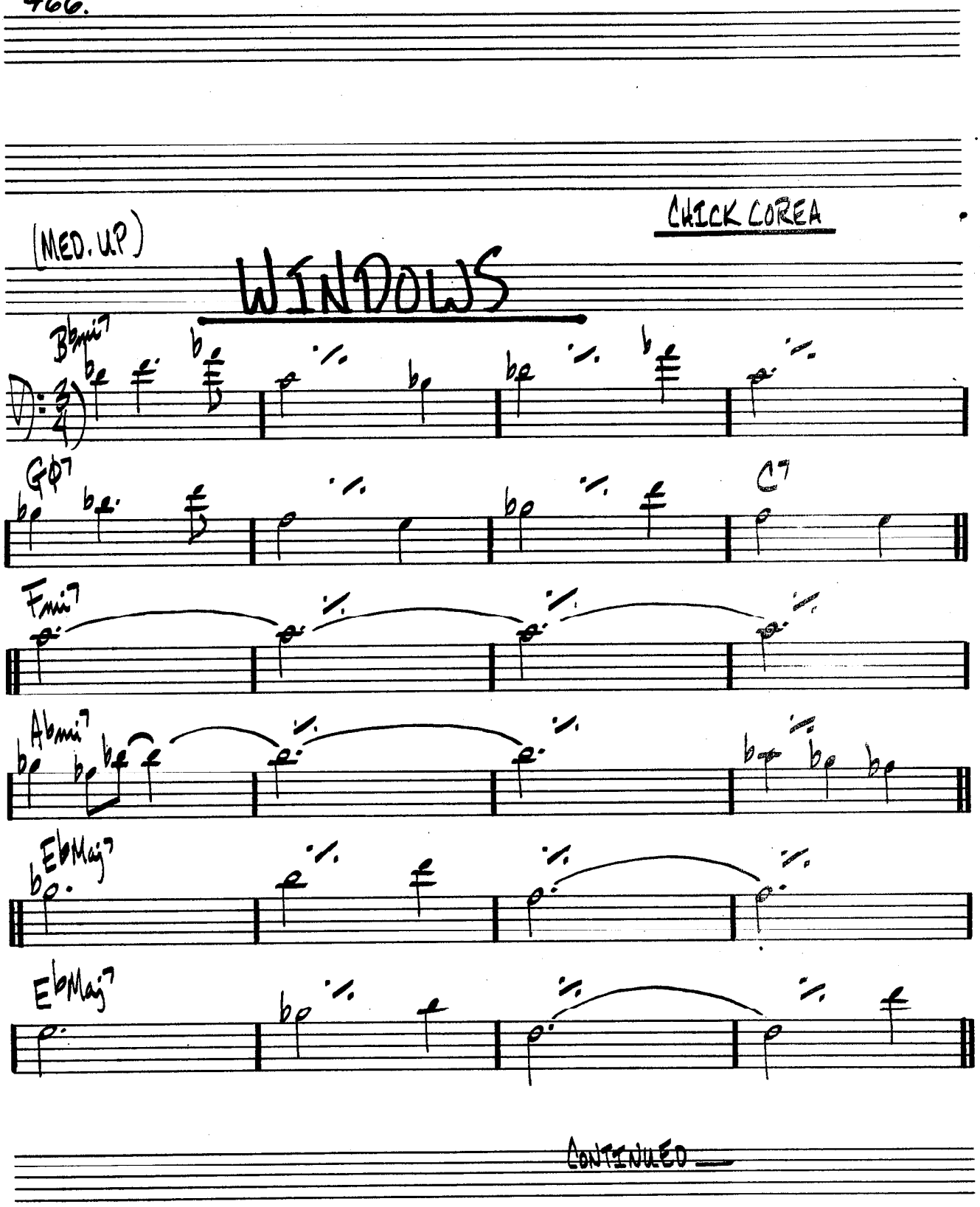
CHICK COREA
(MED. UP)
WINDOWS
B♭mi7
G♯7
C7
Fmi7
A♭mi7
E♭Maj7
E♭Maj7
CONTINUED

(WINDOWS PG 2.)

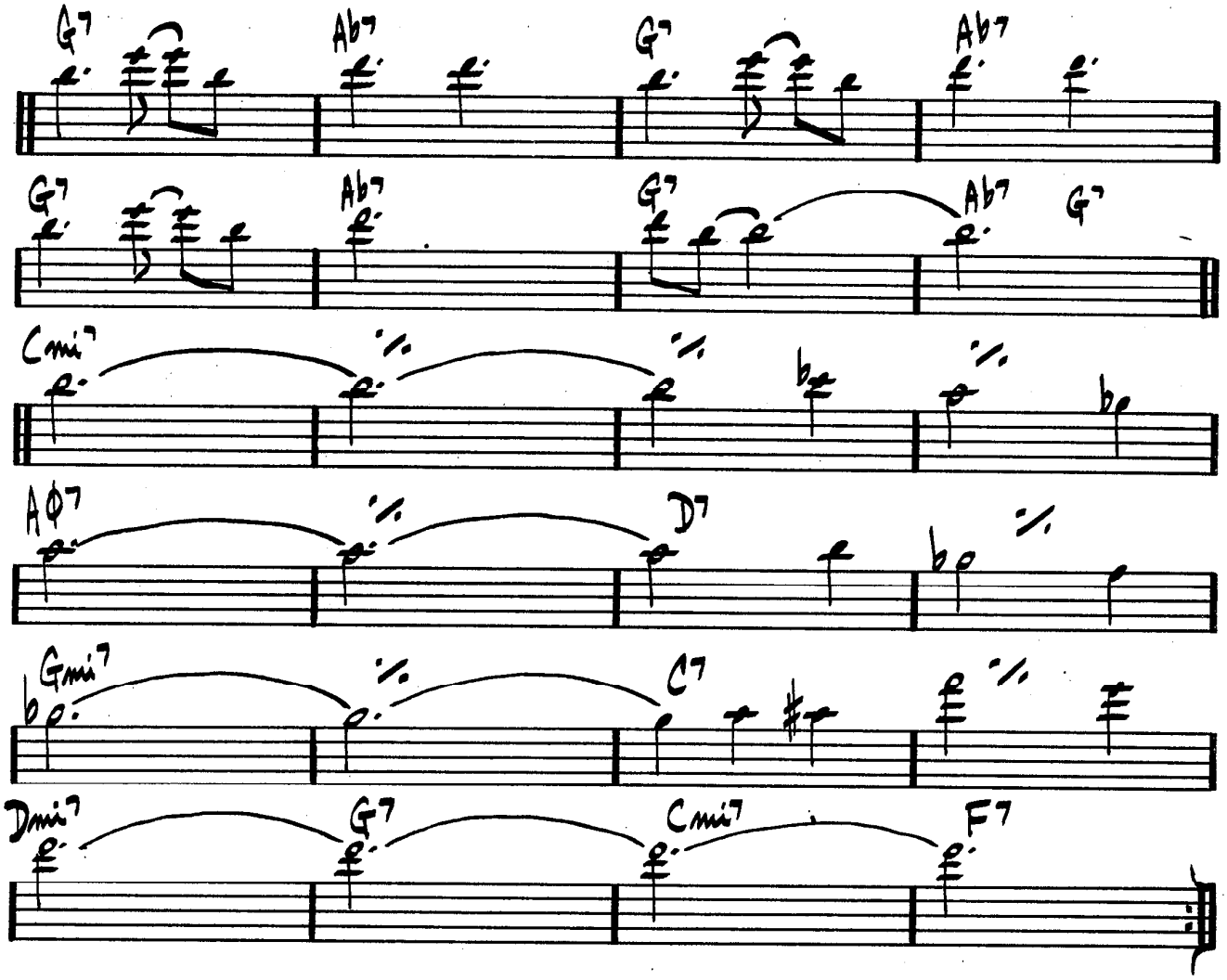

ENDING: || BbMaj7 | Cmi7 | 𝄋 | (FADE)

CHICK COREA – "INNER SPACE"

(ROCK) 468.

WINGS OF KARMA (EXCERPT)

MAHAVISHNU

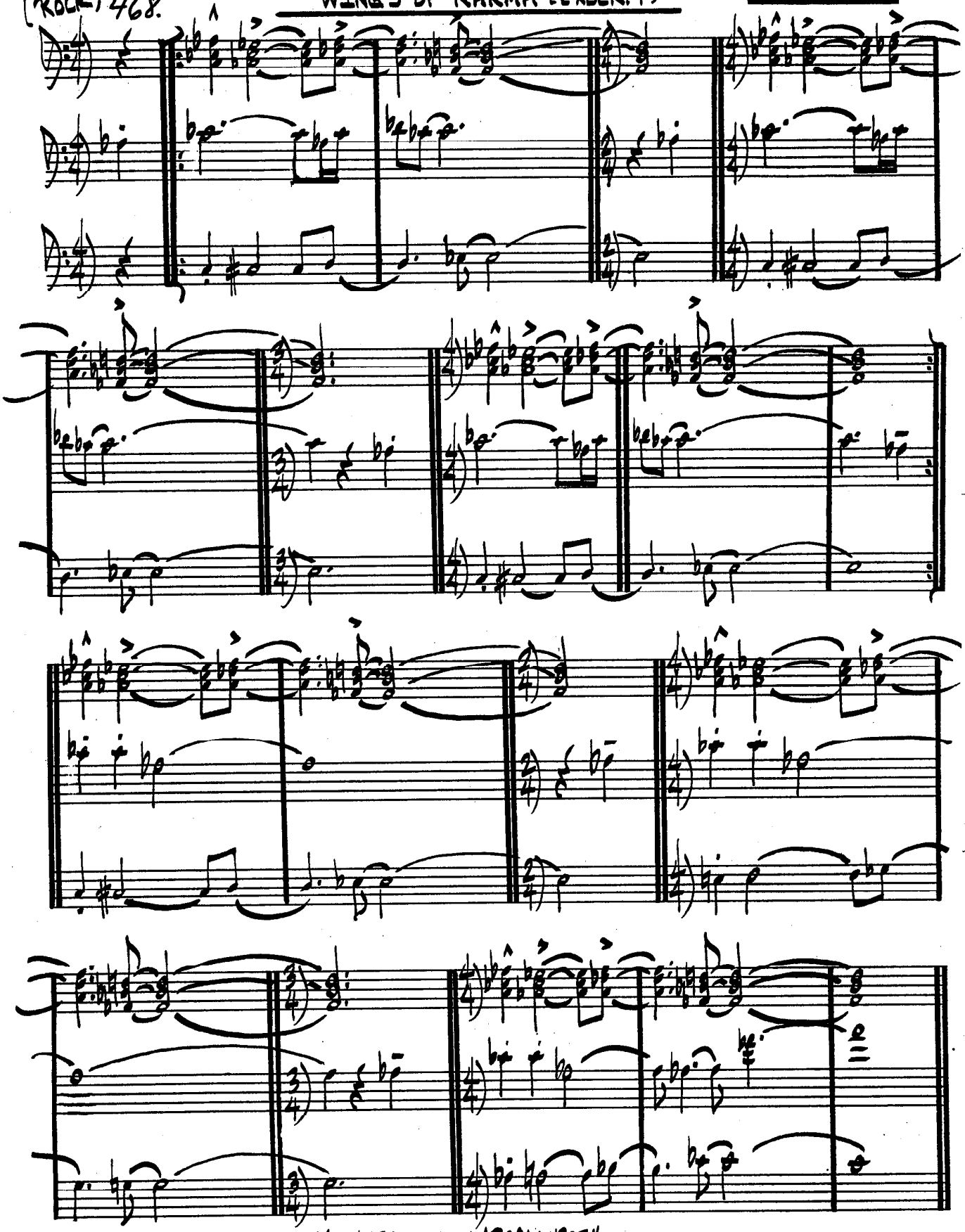

MAHAVISHNU — "APOCALYPSE"

(MED. JAZZ)

WITCH HUNT

WAYNE SHORTER

(INTRO: (TRPT. & TENOR 8VB)

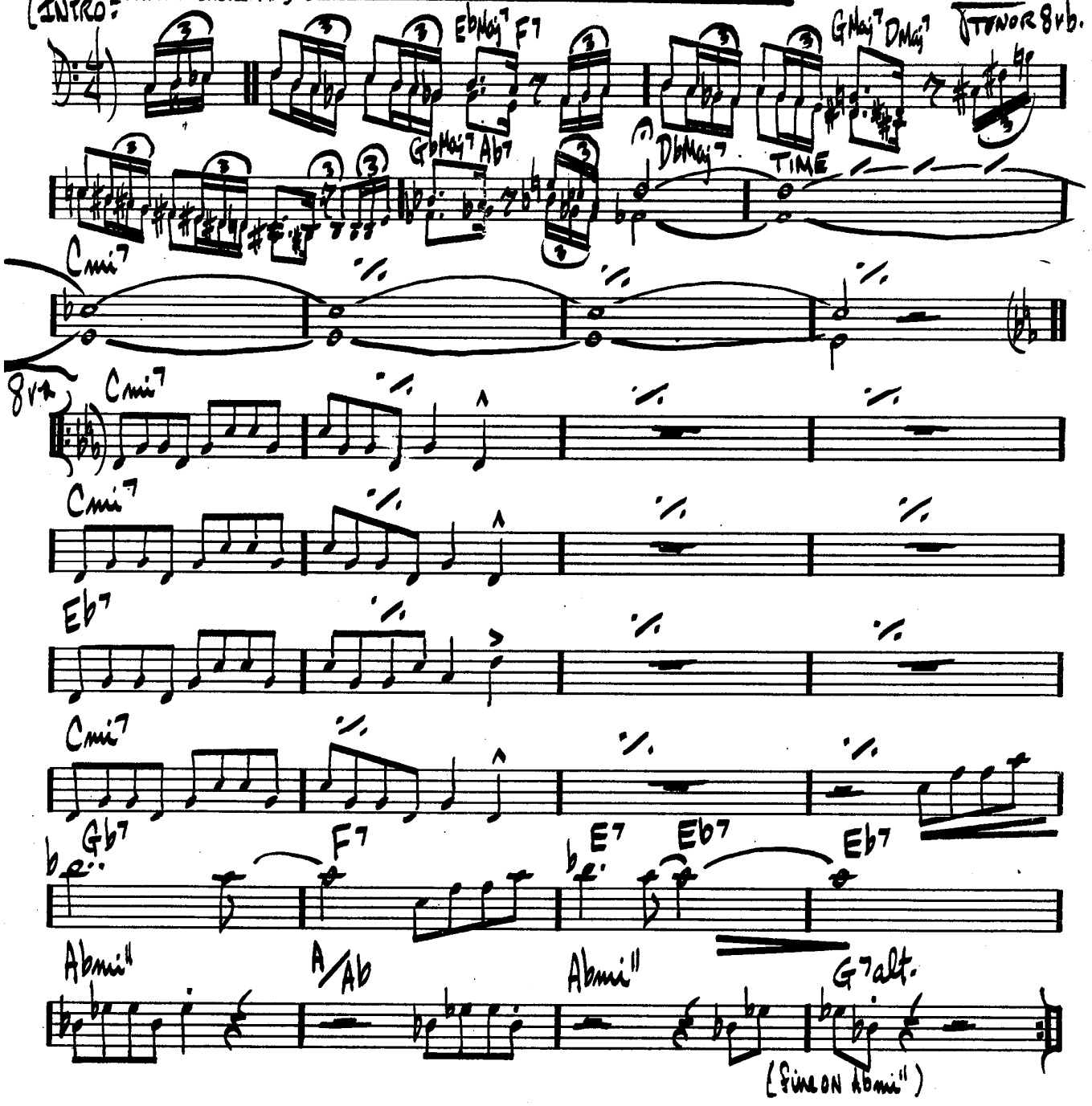

WAYNE SHORTER - "SPEAK NO EVIL"

(UP)

WOODY'N YOU

DIZZY GILLESPIE

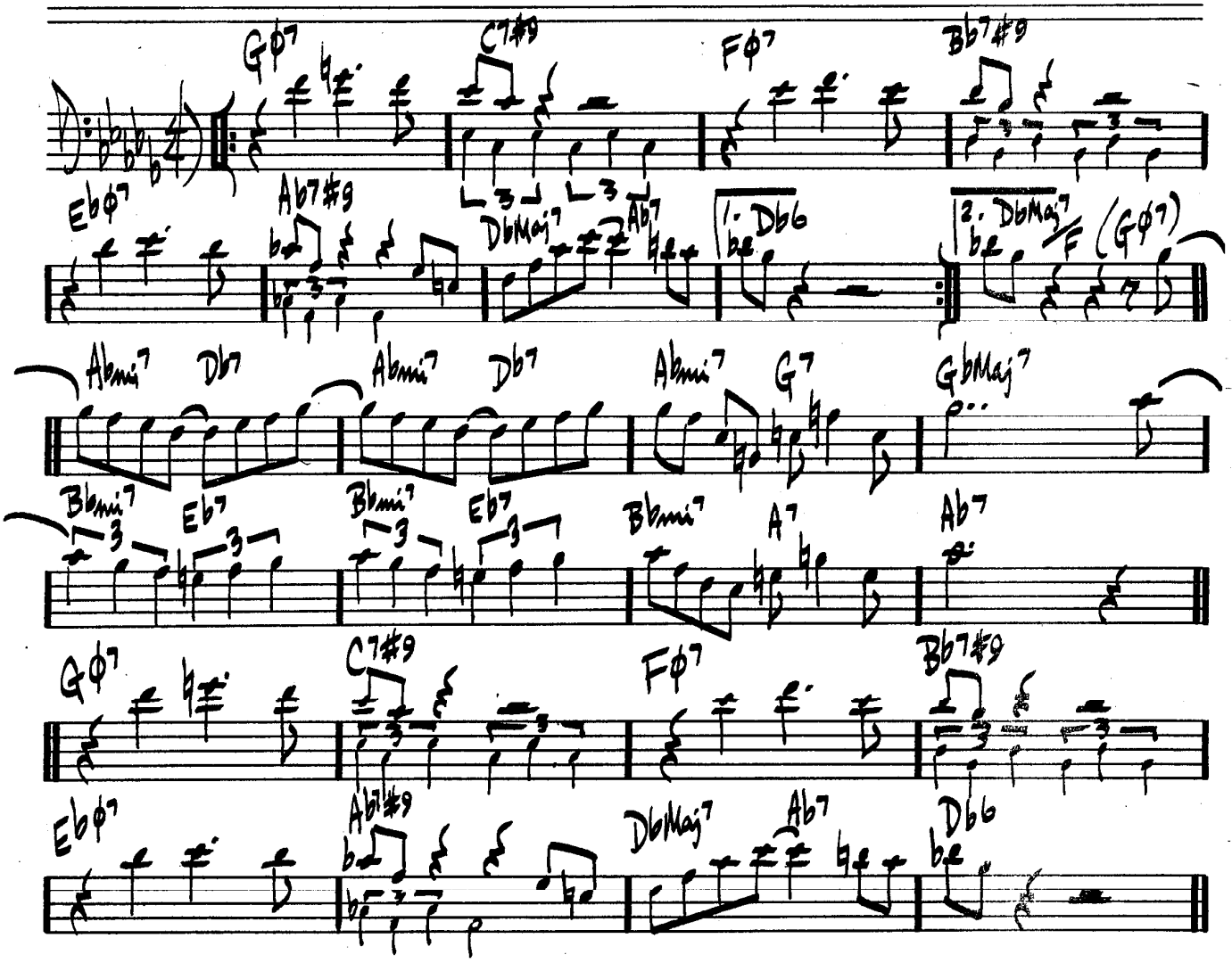

"MILES DAVIS PLAYS JAZZ CLASSICS"
D. GILLESPIE - "HAVE TRUMPET, WILL EXCITE"

YES OR NO

WAYNE SHORTER

(FAST SWING) 8va throughout

D7sus4

DMaj7

Ami7 D7 GMaj7 F7 BbMaj7

Emi7

Aø7 D7b9

Gmi7 C7

Fmi7 Bb7

EbMaj7 Ami7 D7

D.S. al 2ND END

WAYNE SHORTER - "Su-Su"

472.

(BALLAD)

YESTERDAY

LENNON / McCARTNEY

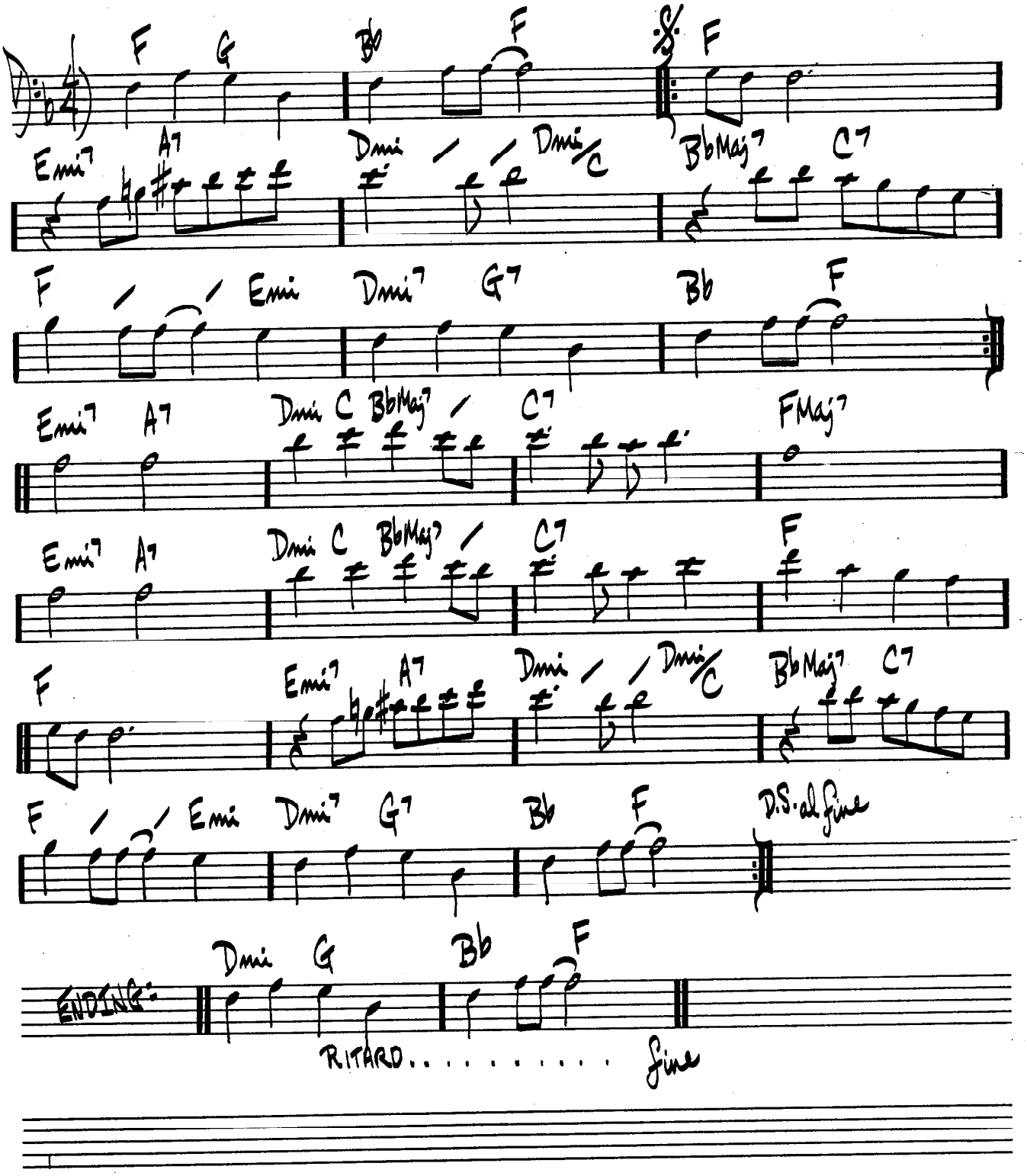

(BALLAD)

YESTERDAYS

JEROME KERN

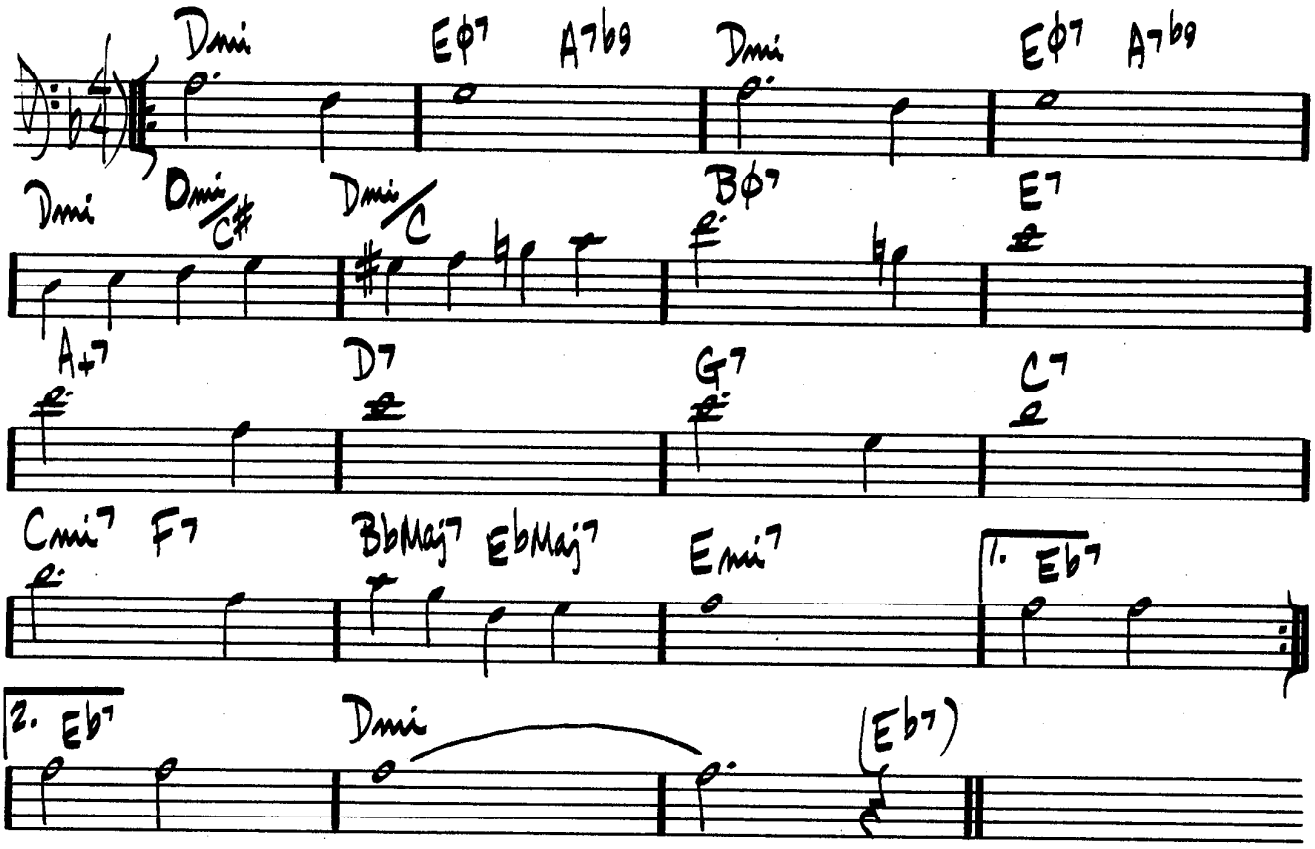

MJQ – "THE MODERN JAZZ QUARTET"

474.

(ROCK)

YOU ARE THE SUNSHINE OF MY LIFE

STEVIE WONDER

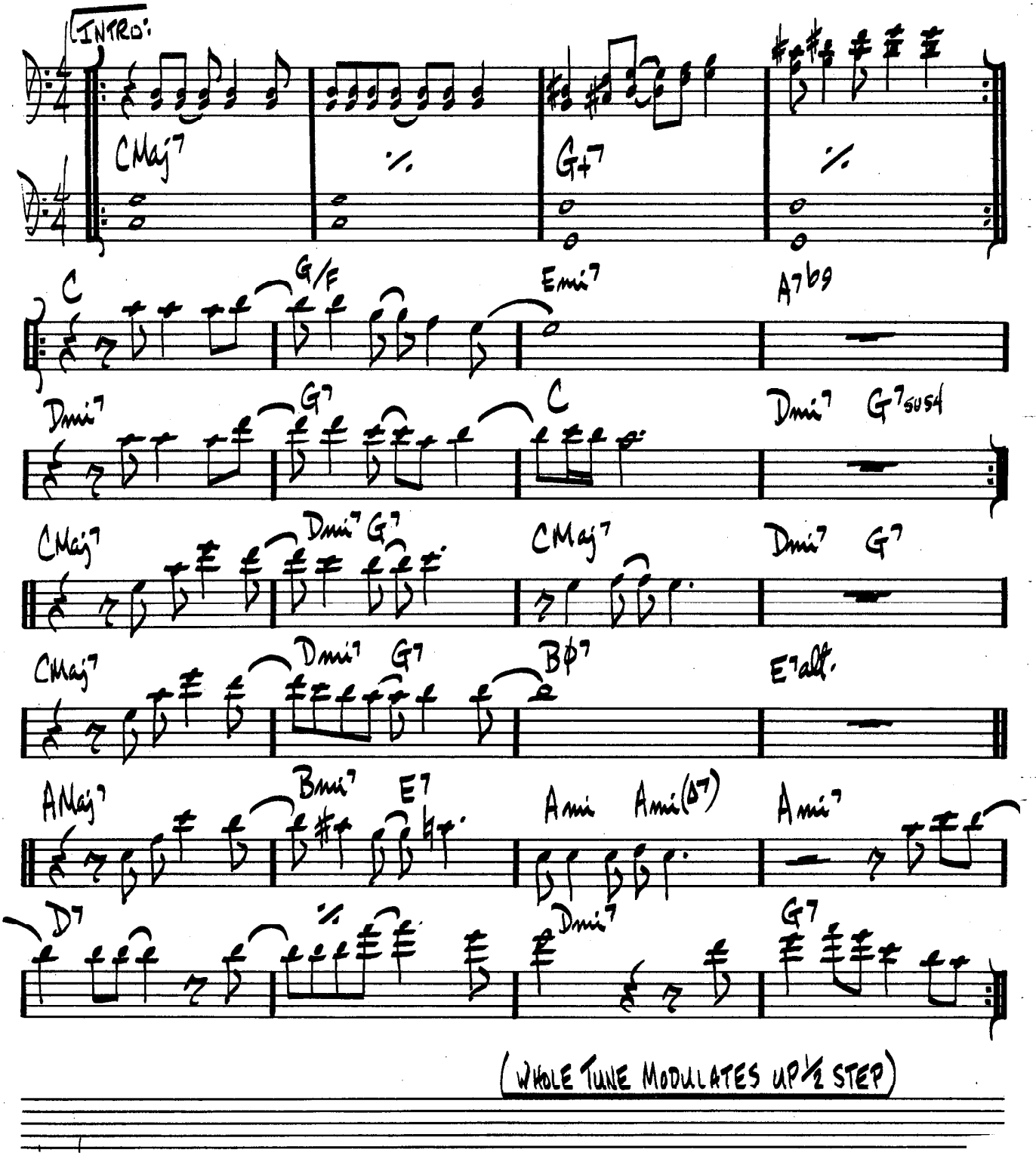

(WHOLE TUNE MODULATES UP 1/2 STEP)

(MED.)

YOU ARE TOO BEAUTIFUL

RODGERS / HART

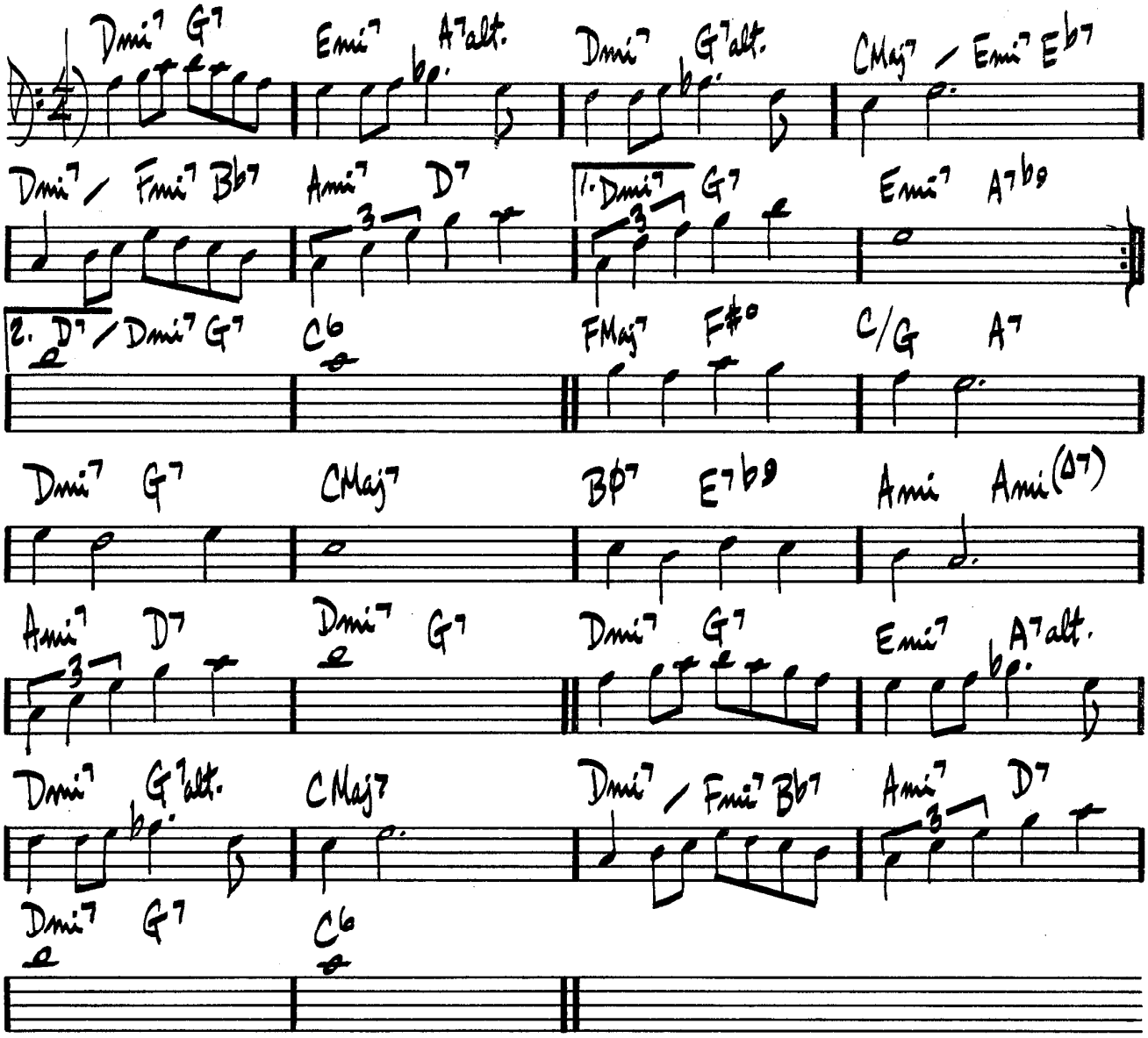

476.

(BALLAD)

YOU DON'T KNOW WHAT LOVE IS

RAYE / DEPAUL

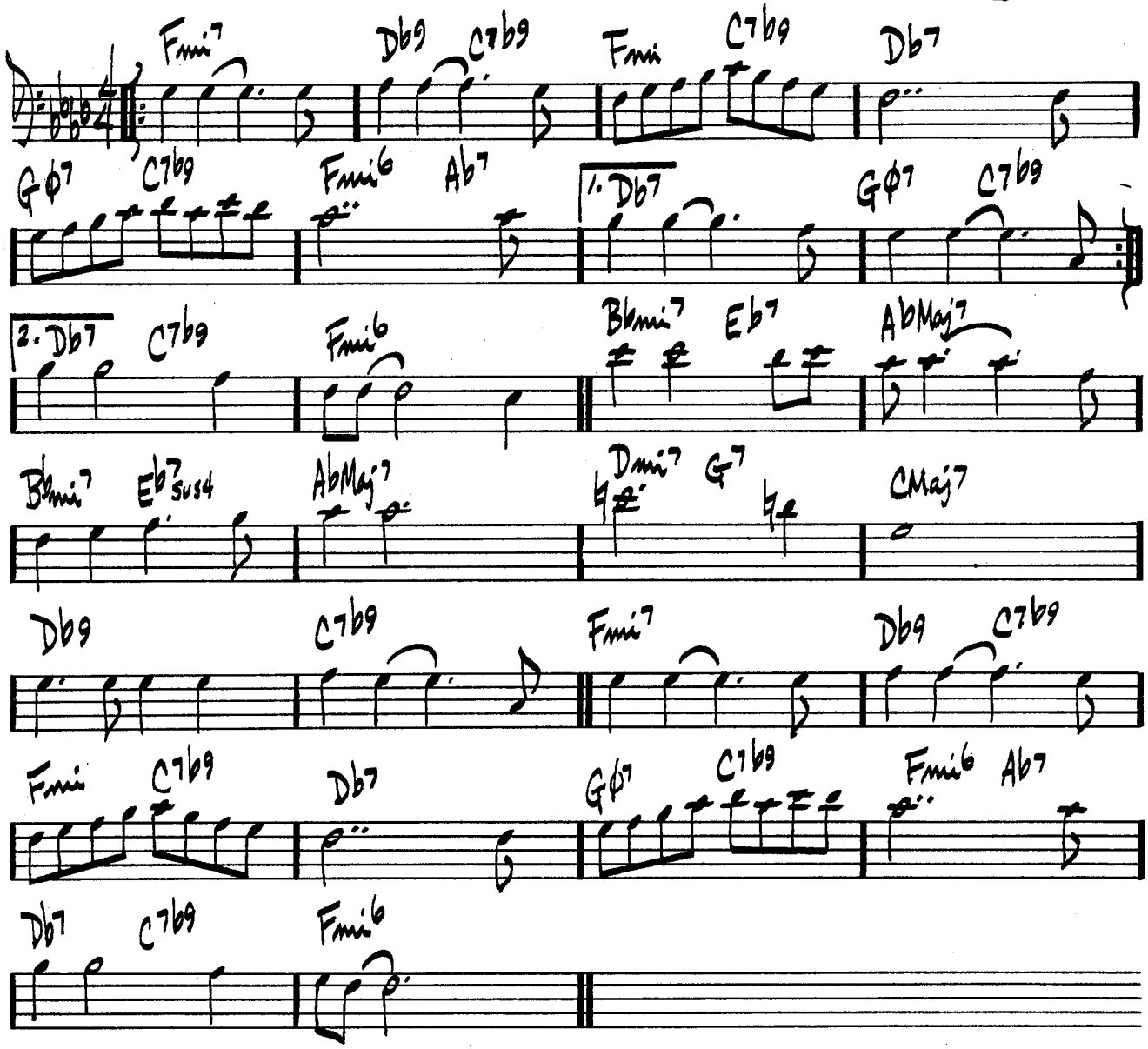

SONNY ROLLINS – "SAXOPHONE COLOSSUS"
MILES DAVIS – "WALKIN"

ROGERS & HART

YOU TOOK ADVANTAGE OF ME

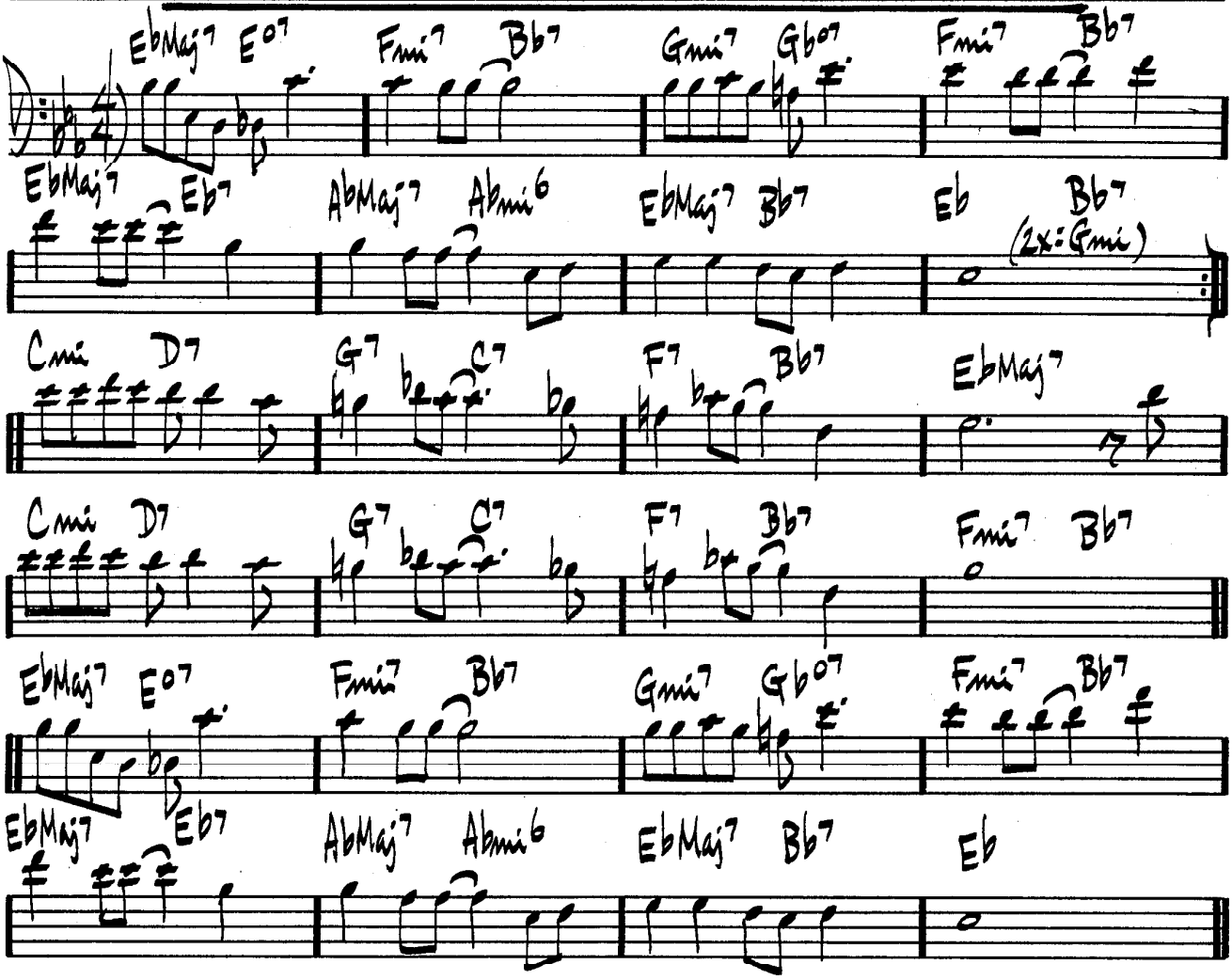

UNTITLED — MICHAEL GIBBS

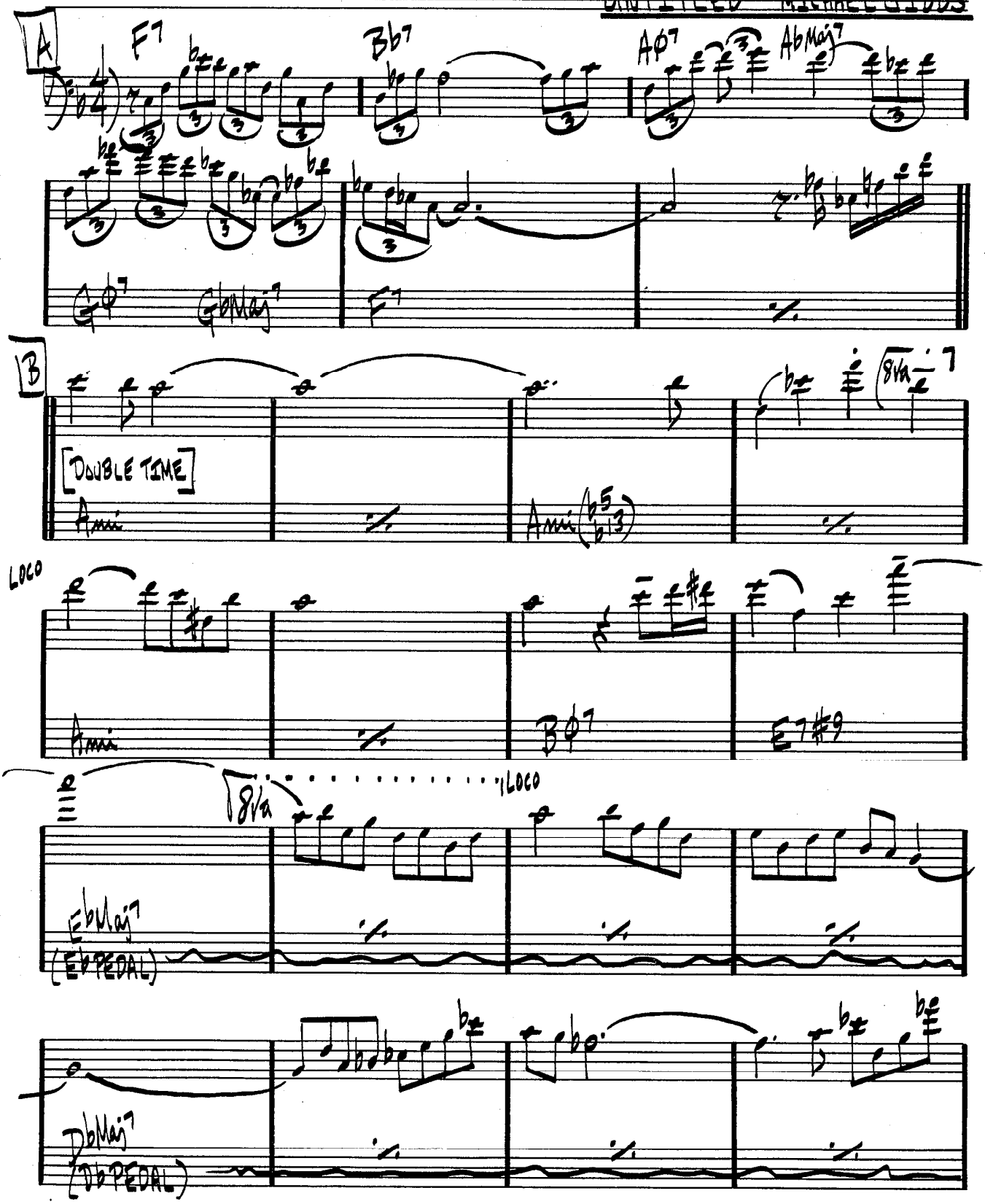

(8va THROUGHOUT REMAINDER:)

(UNTITLED - PG 2)

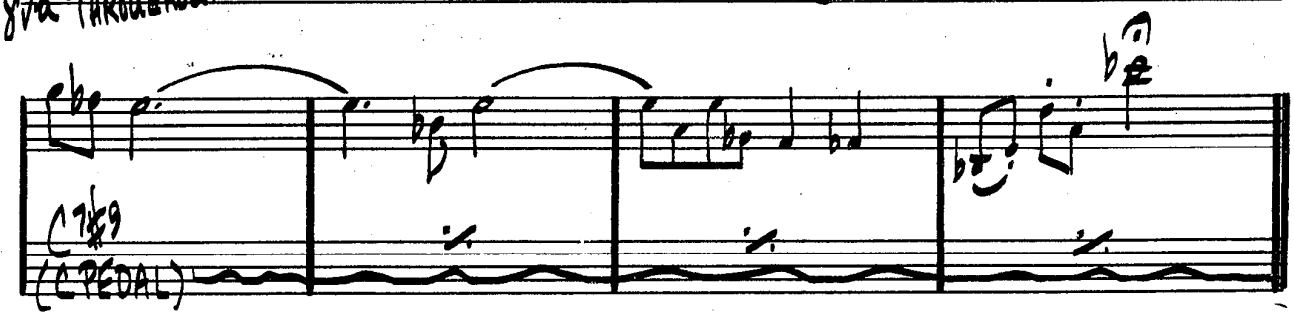

[USE FERMATA ON MELODY ONLY]

[A TEMPO] (CONTINUE 8va:)

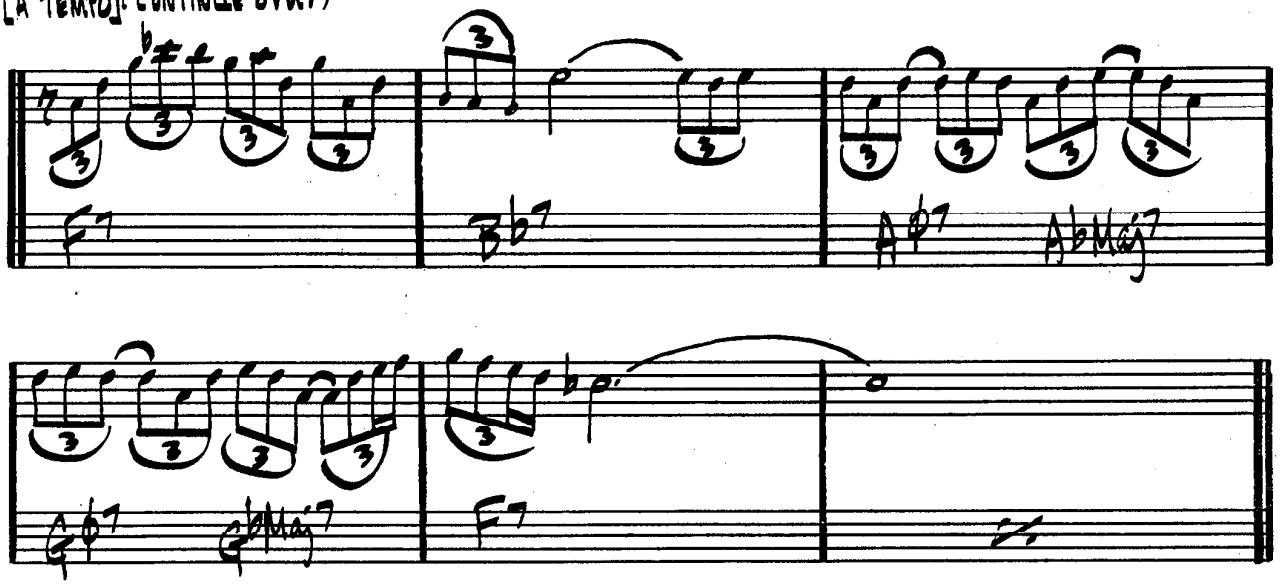

480.

(VERY RUBATO)

UNTITLED – PAT METHENY

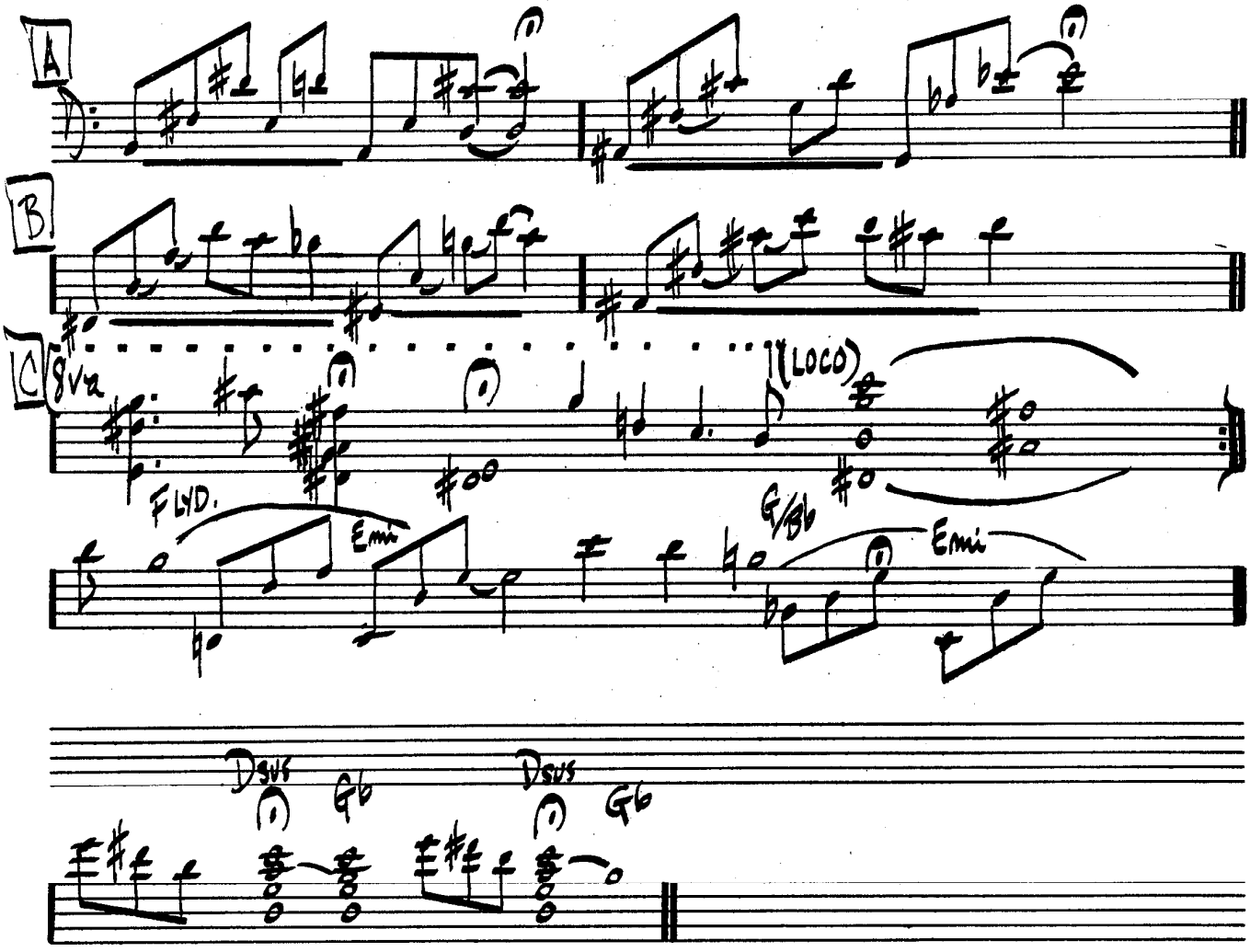

MIDWESTERN NIGHTS DREAM

PAT METHENY

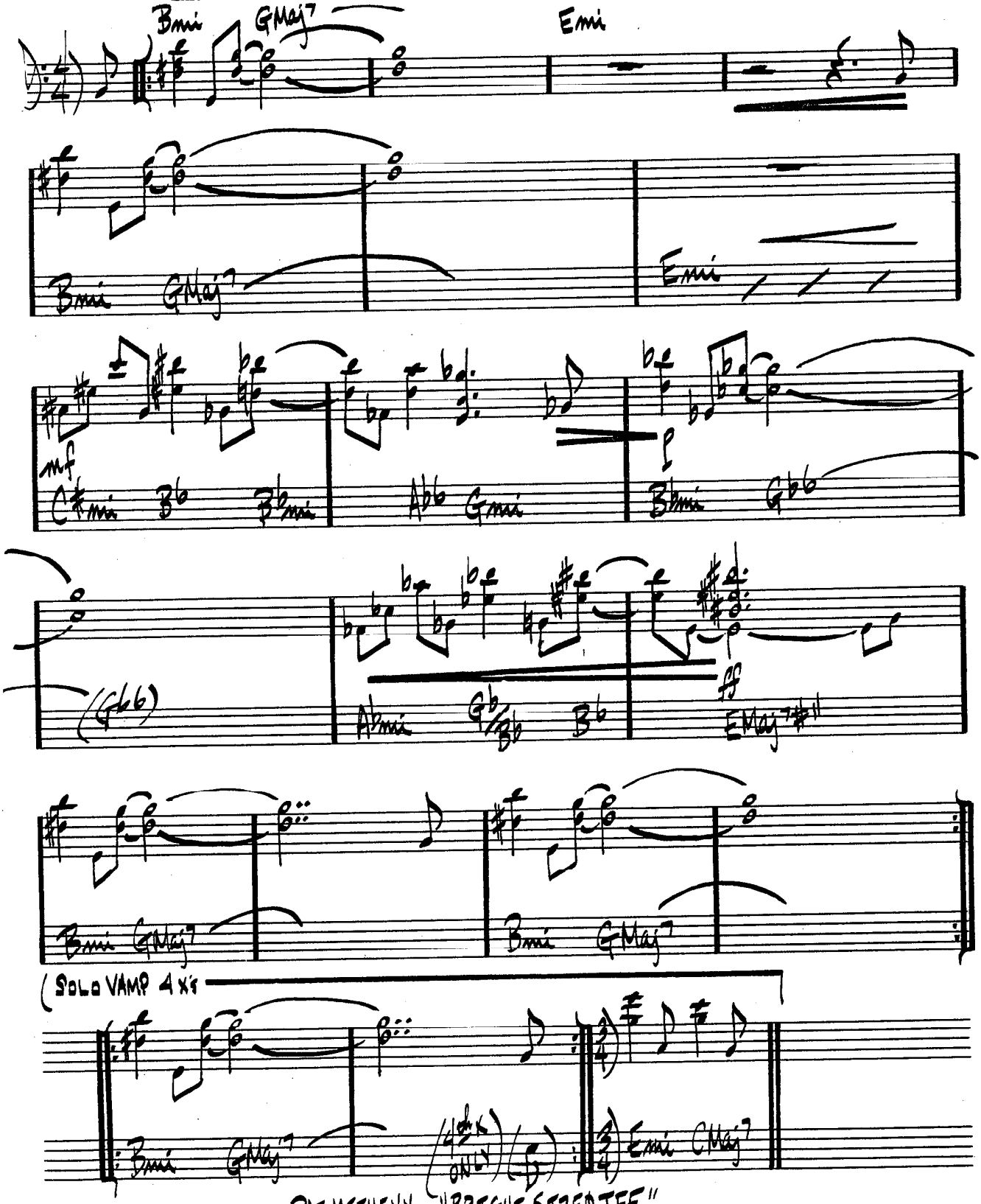

PAT METHENY — "BRIGHT SIZE LIFE"

482.

SPAIN

CHICK COREA

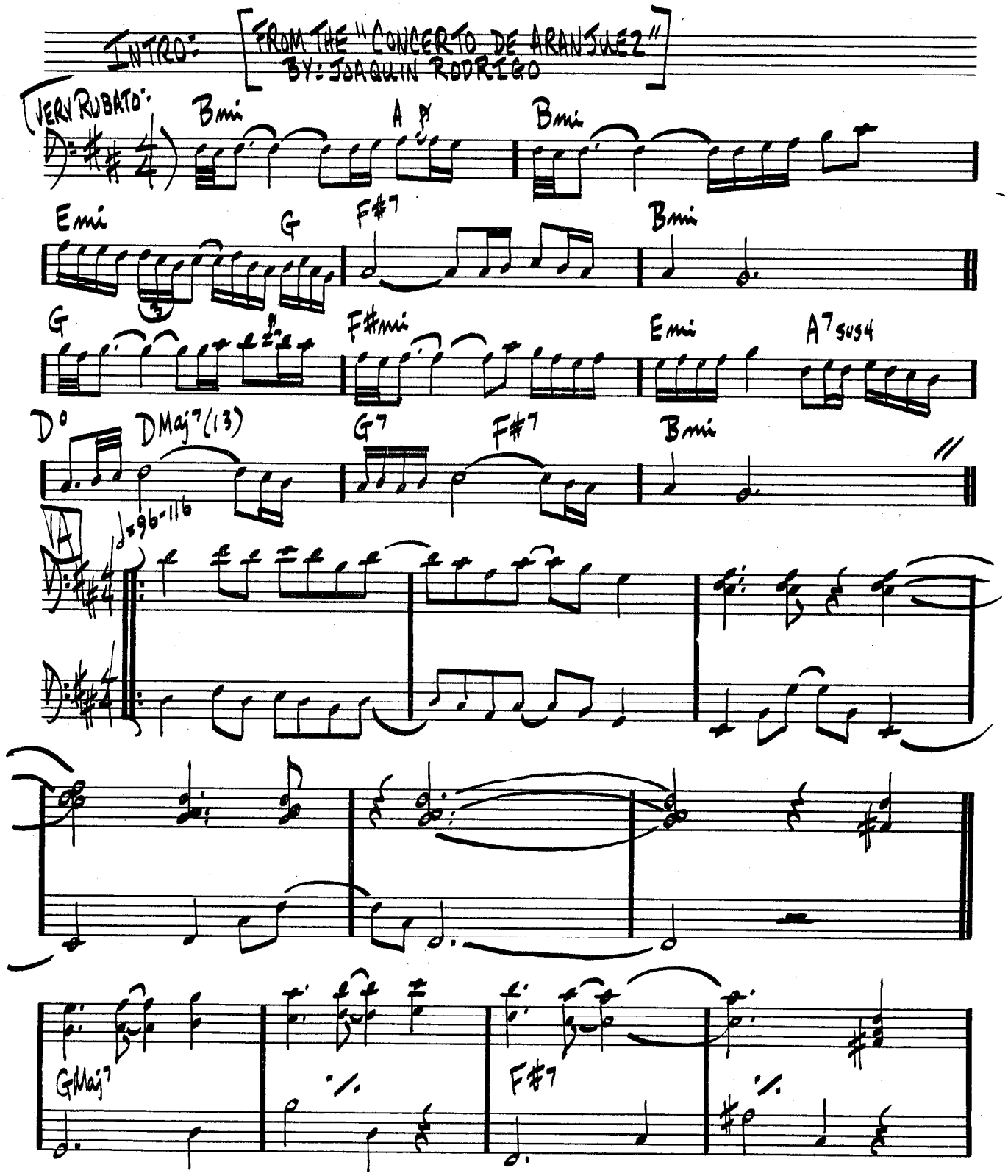

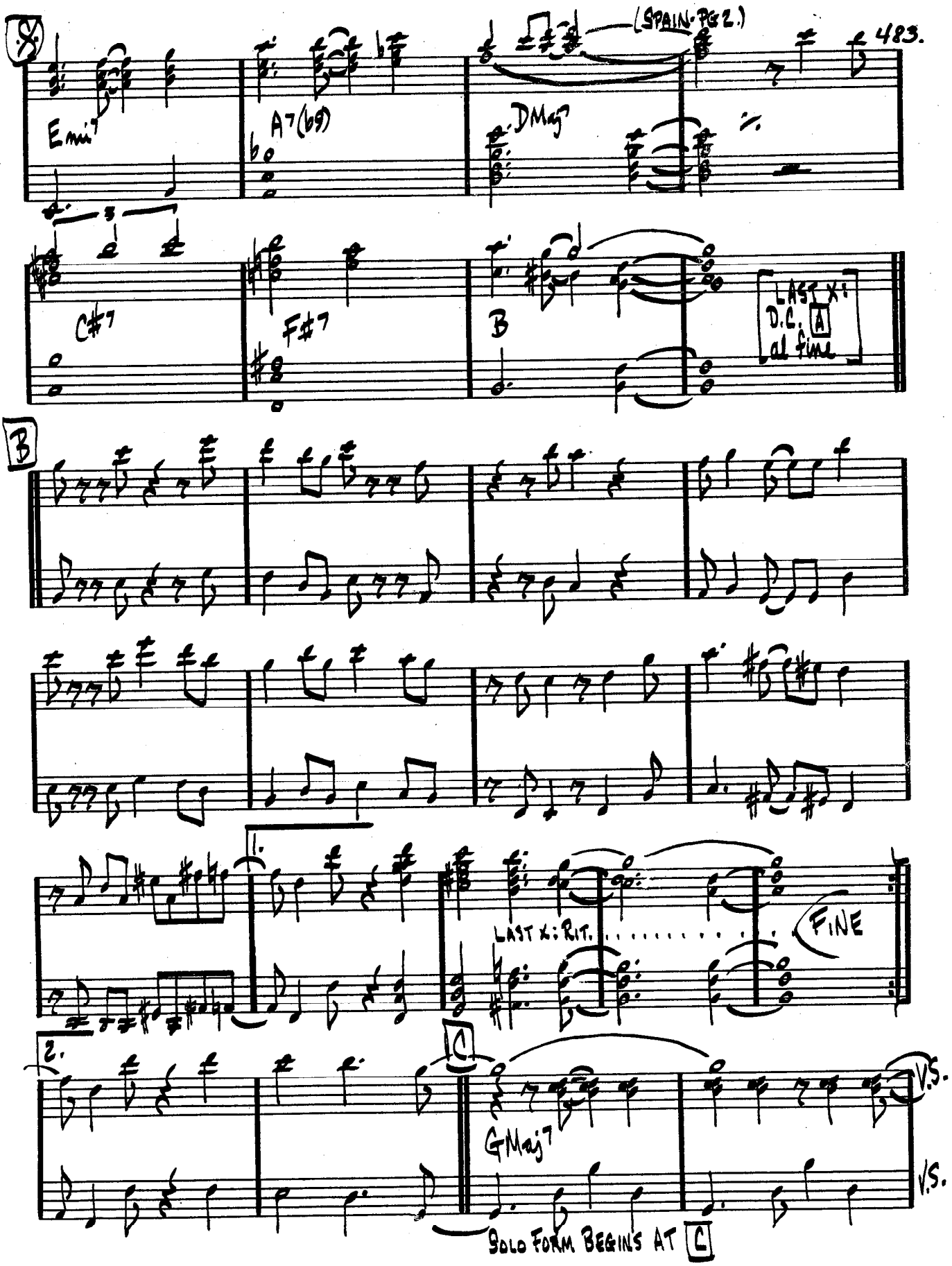
483.
(SPAIN-PG 2.)
Emi7
A7(b9)
DMaj7
C#7
F#7
B
LAST X: D.C. A al fine
B
1.
LAST X: RIT.
FINE
2.
C
GMaj7
V.S.
V.S.
SOLO FORM BEGINS AT C

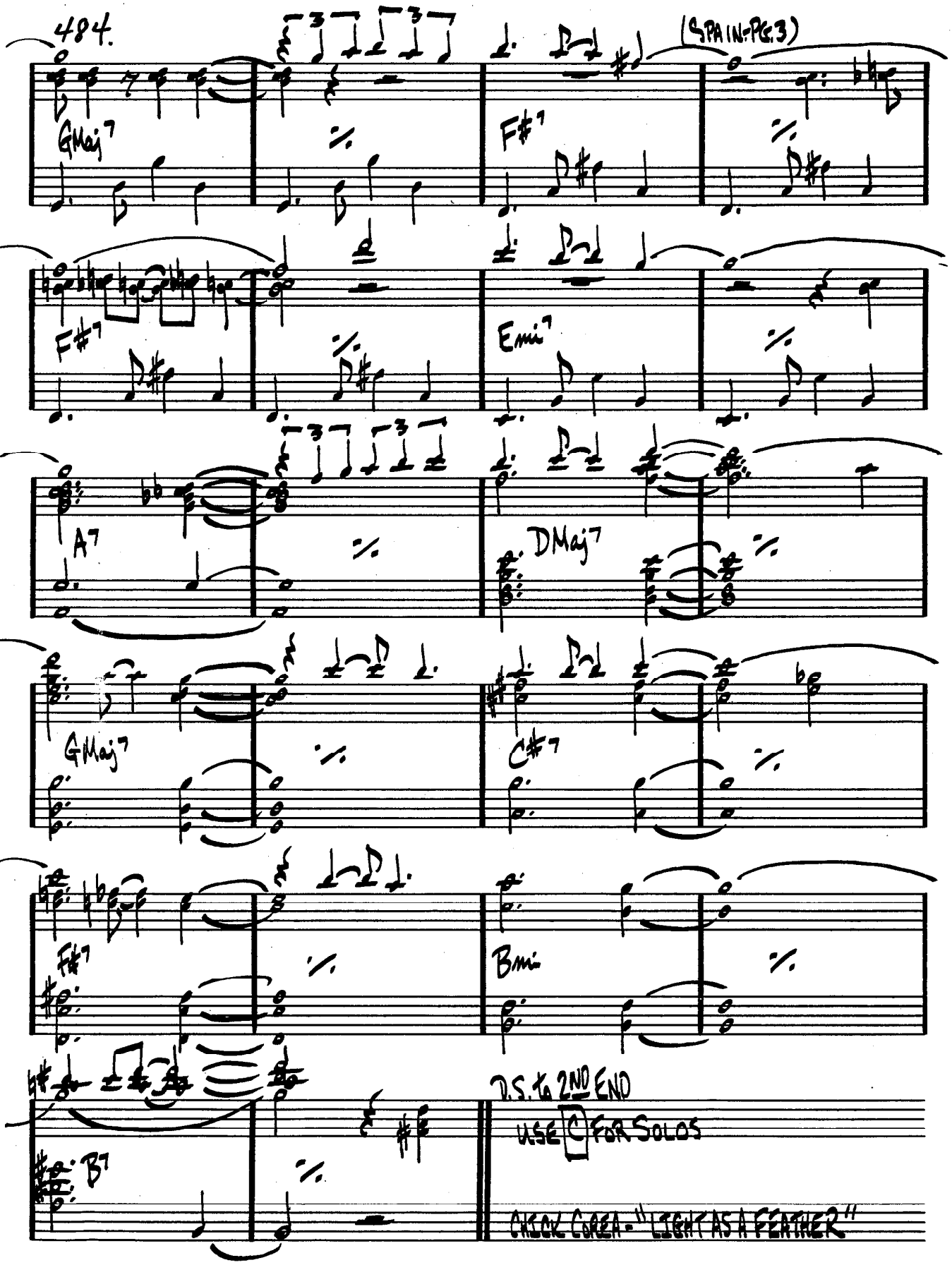
484.
(SPAIN-PG.3)
GMaj7
F#7
F#7
Emi7
A7
DMaj7
GMaj7
C#7
F#7
Bmi
B7
D.S. to 2ND END
USE C FOR SOLOS
CHICK COREA - "LIGHT AS A FEATHER"

ALFIE

BURT BACHARACH

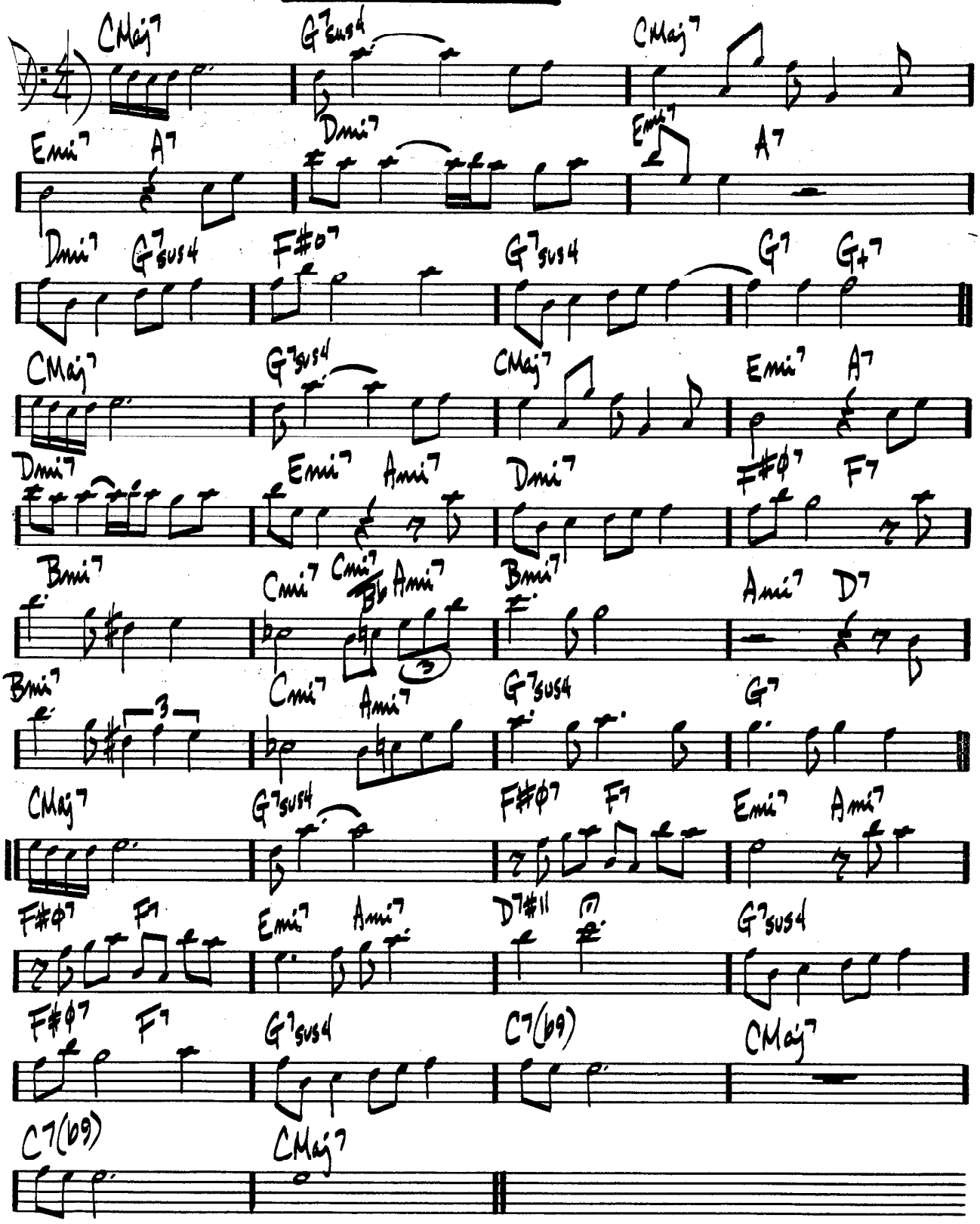

BLACK MONDAY

ANDREW HILL

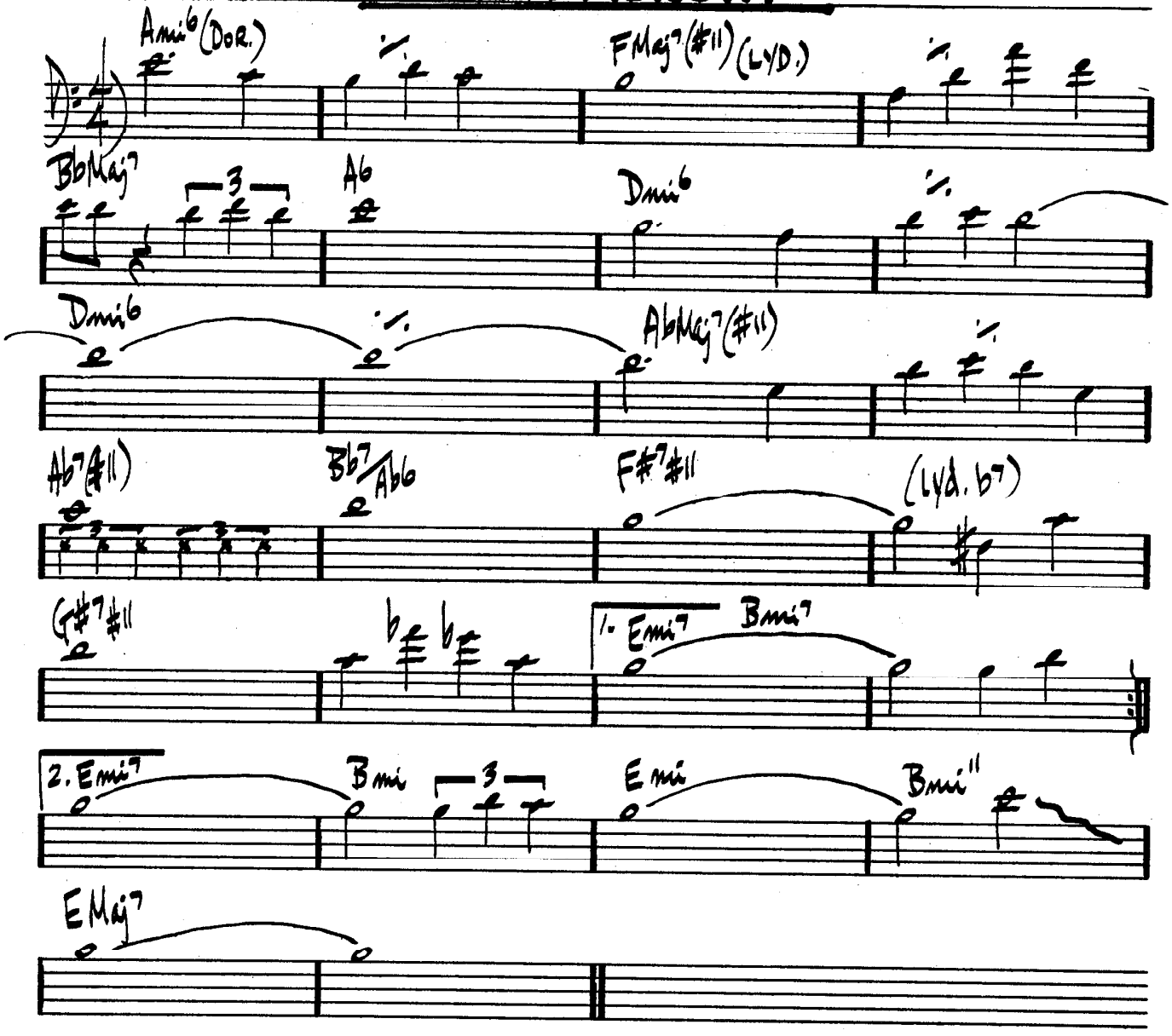

CONTEMPLATION

McCOY TYNER

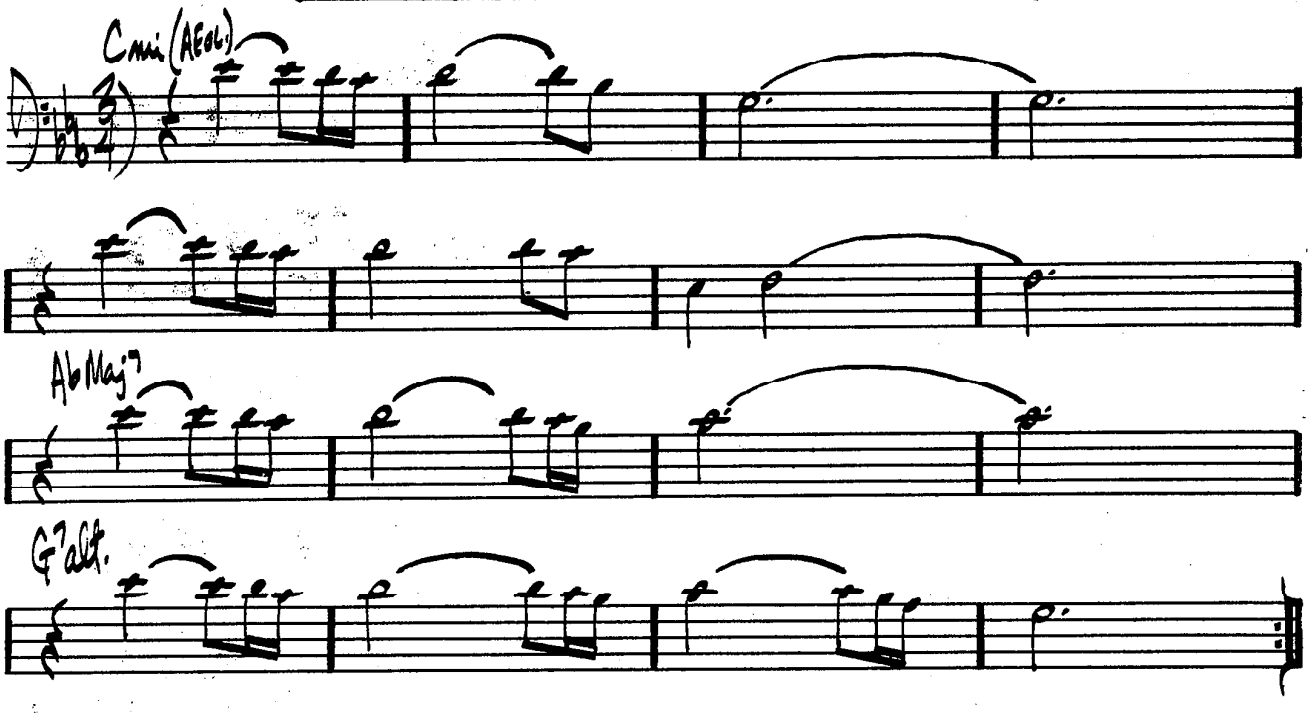

THE DISGUISE

ORNETTE COLEMAN

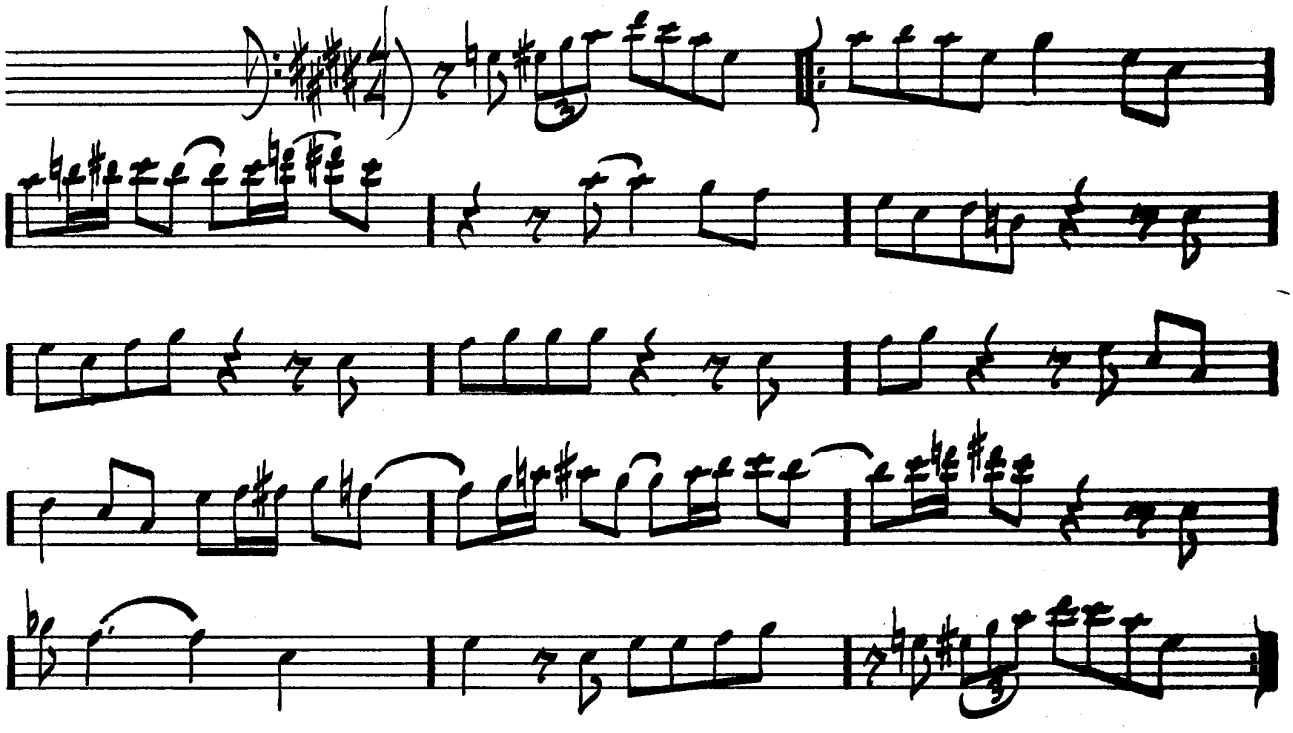

THE SPHINX

ORNETTE COLEMAN

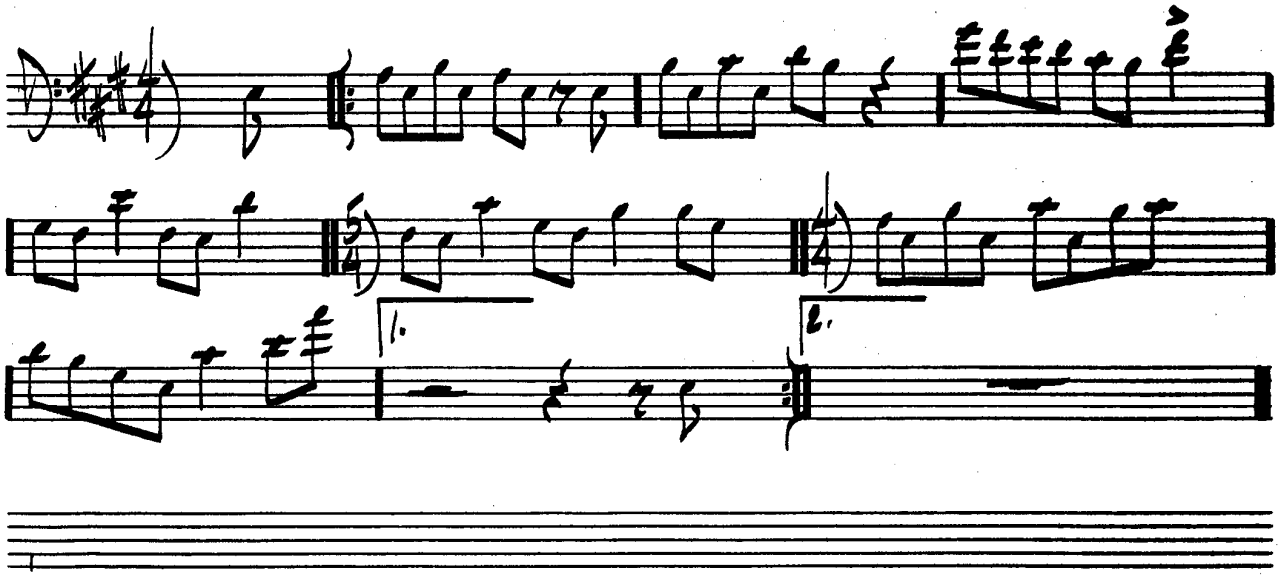

KELO

J.J. JOHNSON

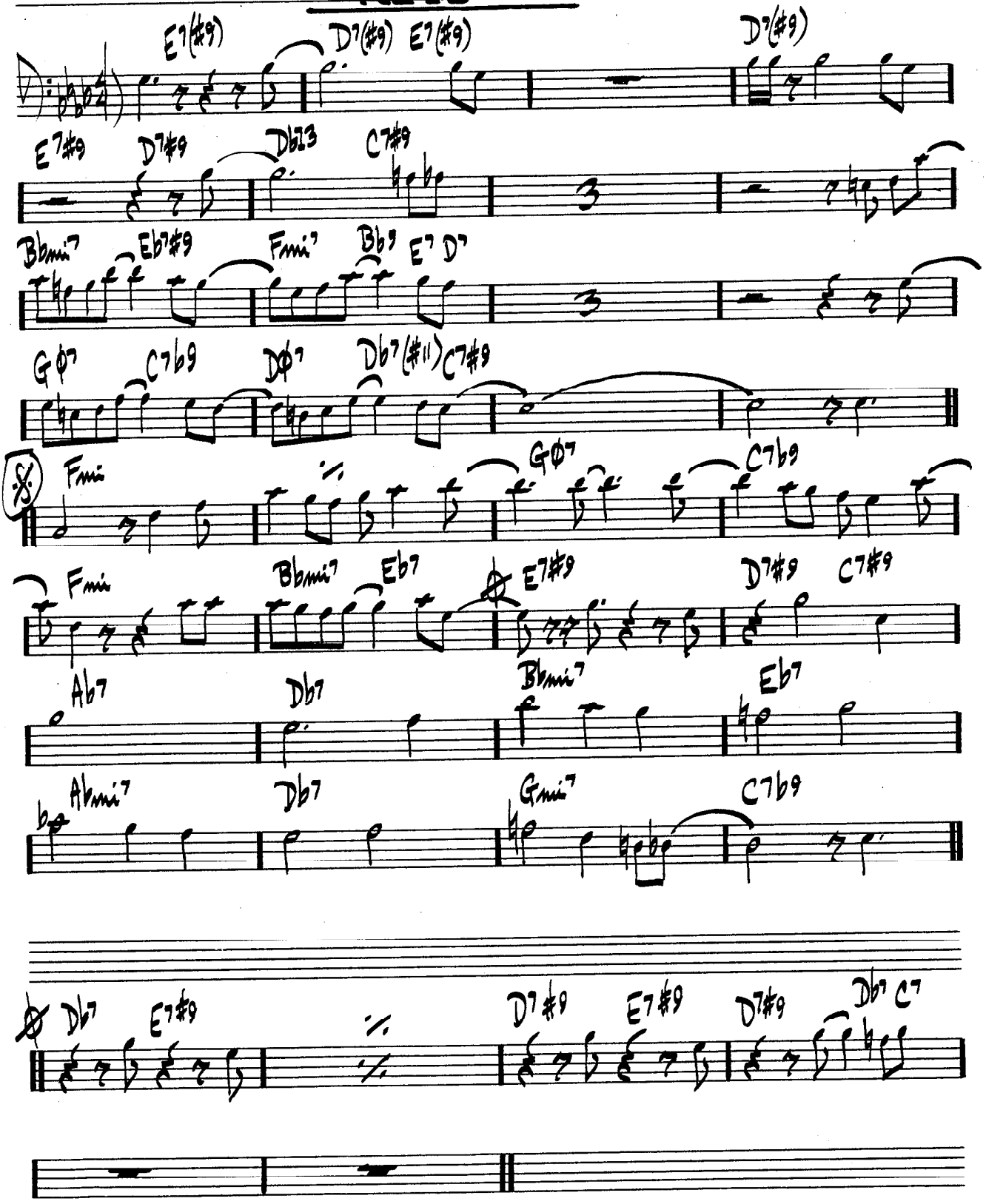

I'M AFRAID

DUKE ELLINGTON

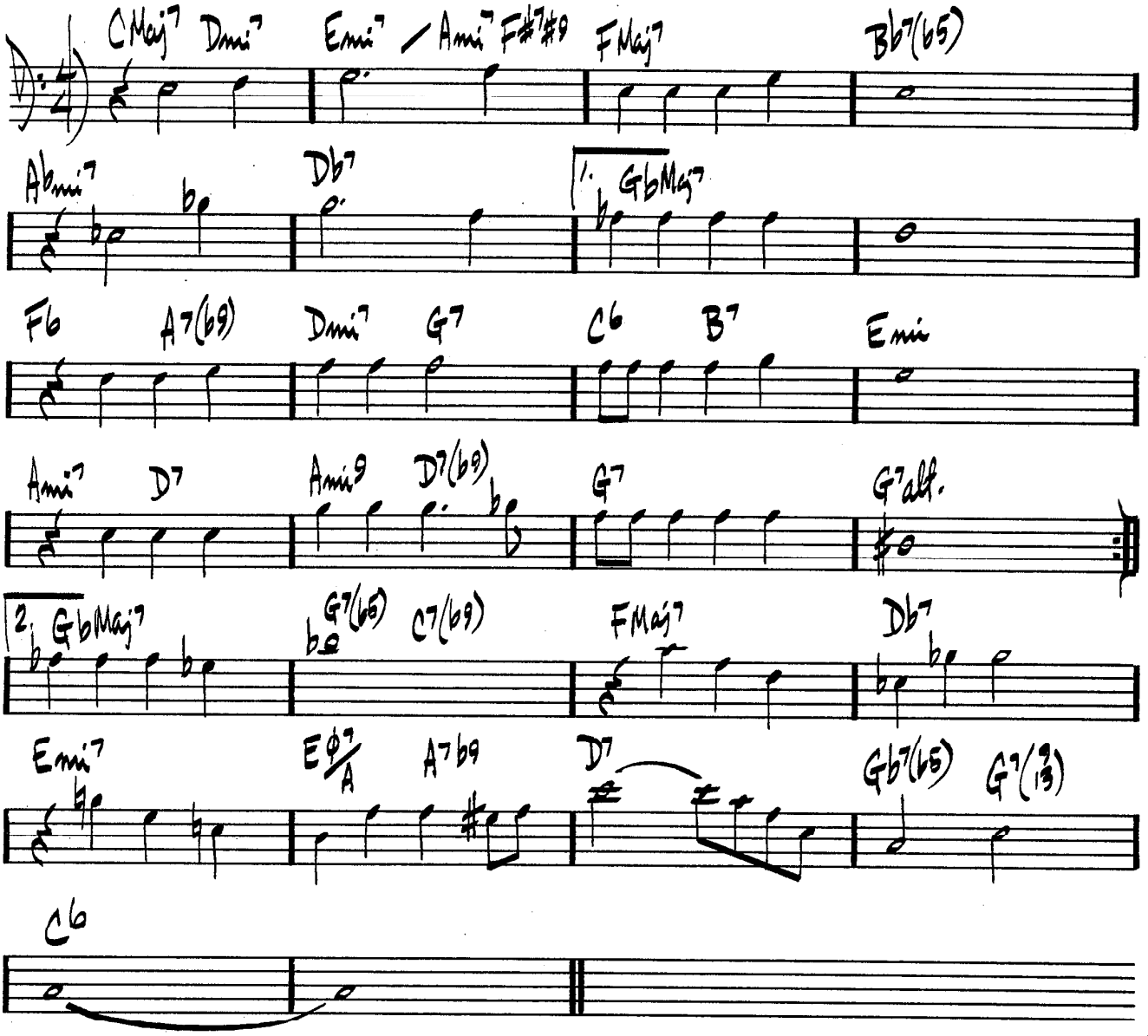

MR. SIN

WAYNE SHORTER

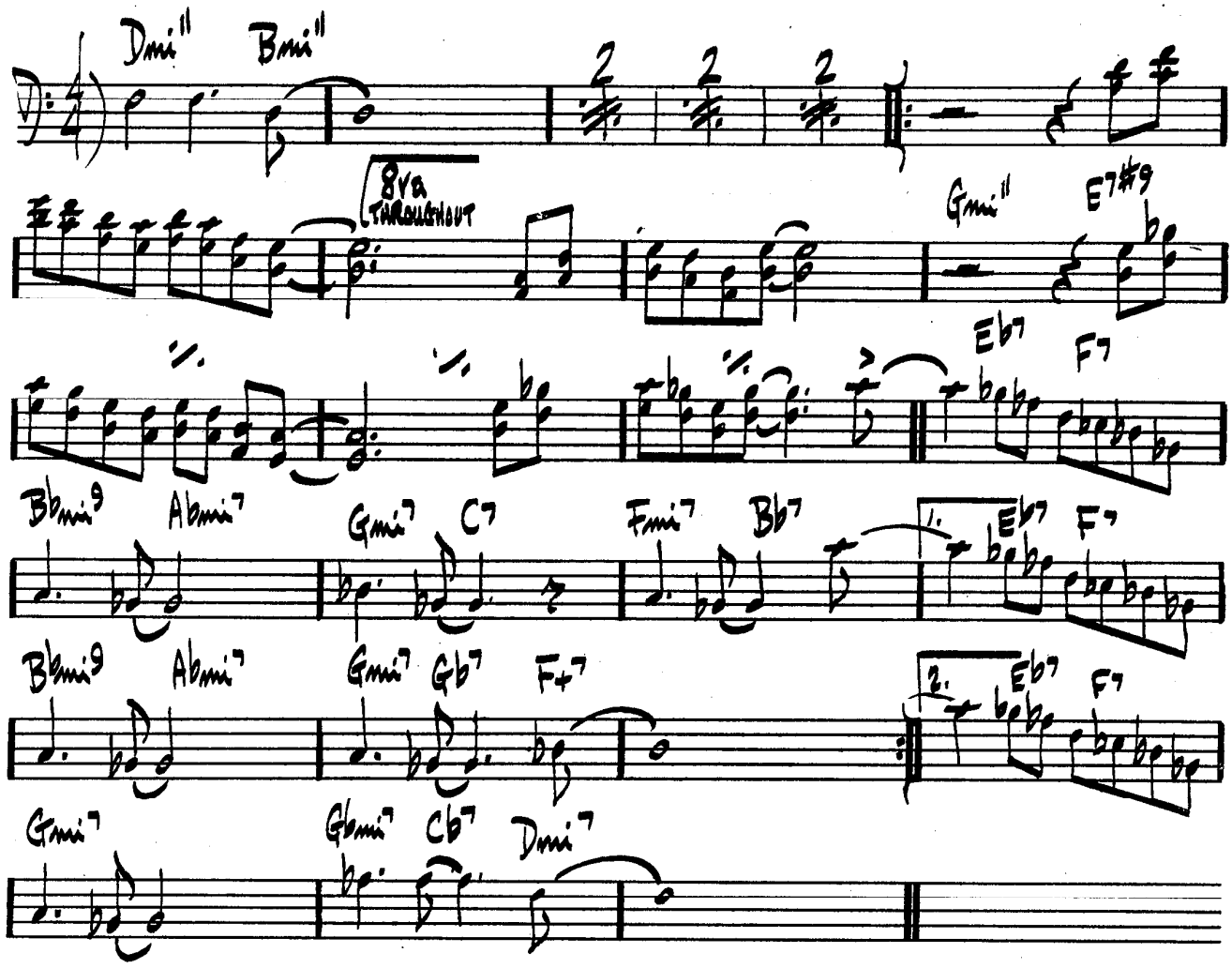

OLINDQUI VALLY

HERBIE HANCOCK

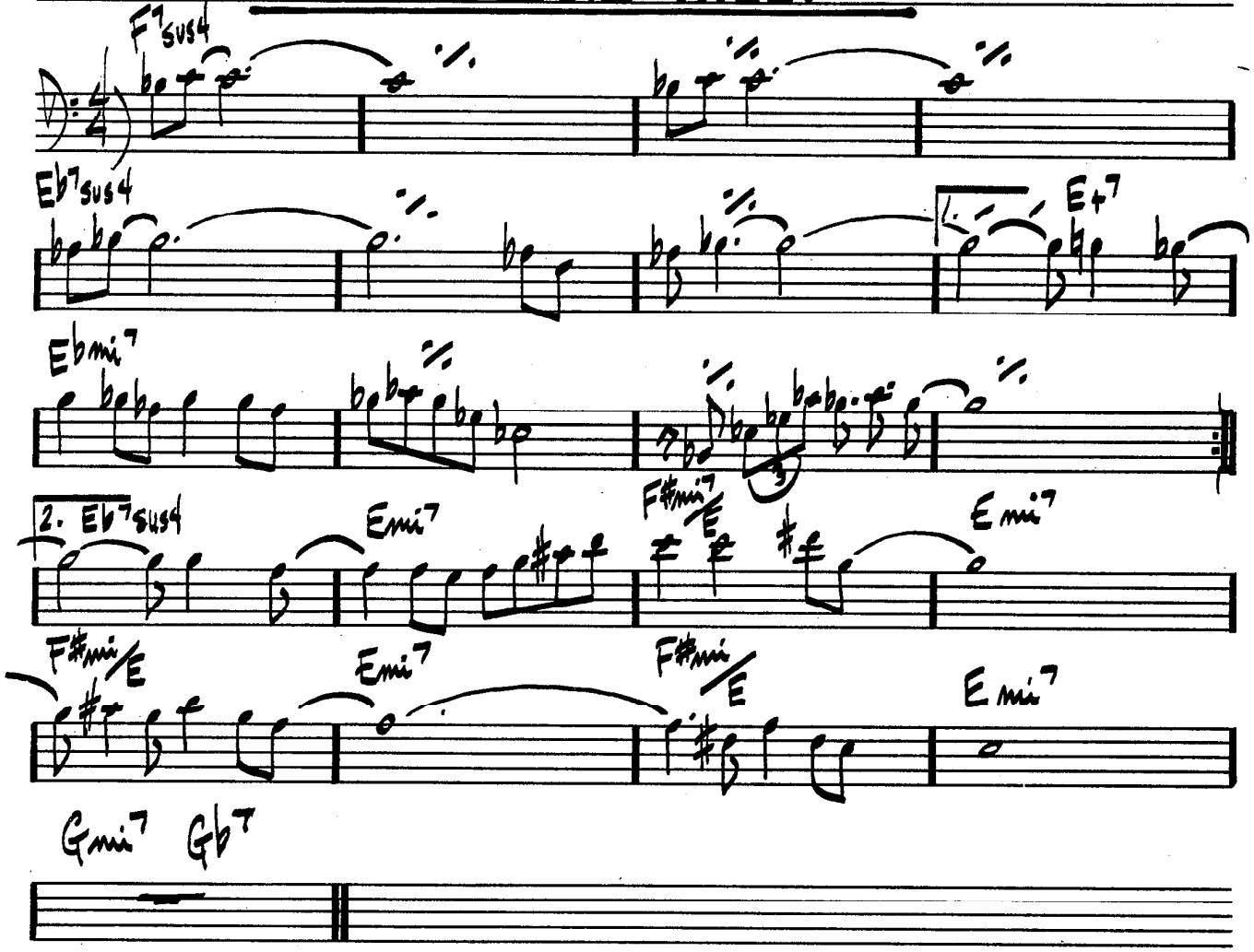

PLAIN SANE

SONNY ROLLINS

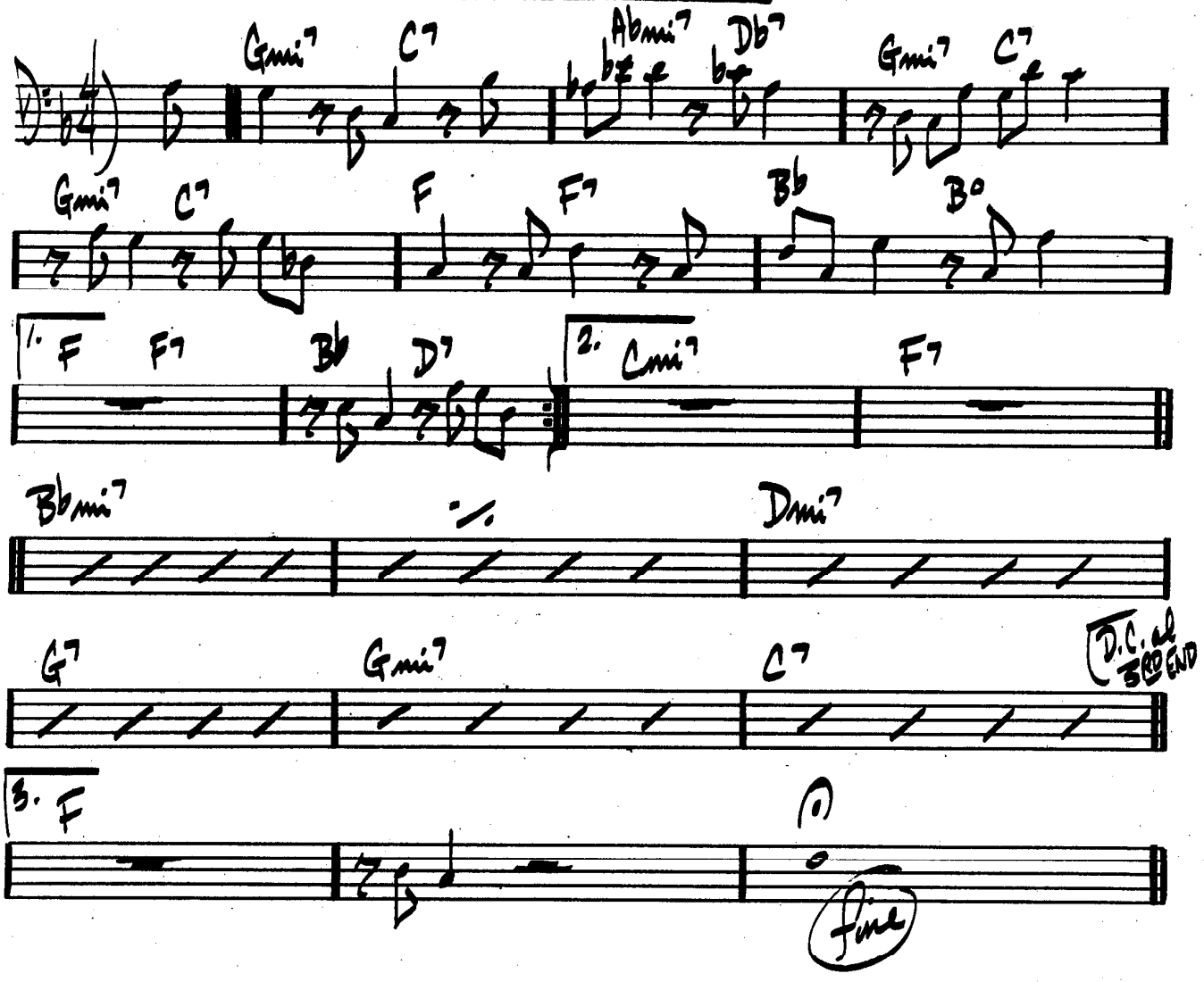

PERFECT LOVE

KARL BERGER

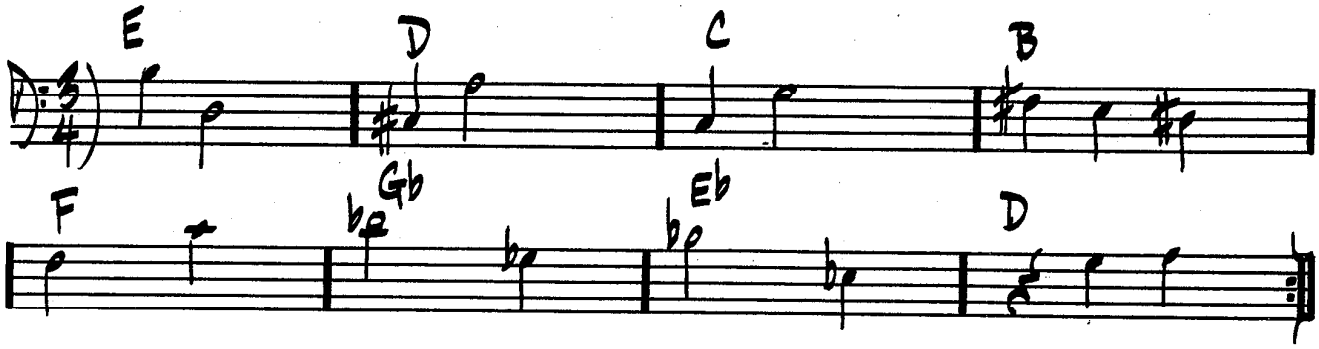

KARL BERGER & DAVE HOLLAND – "ALL KINDS OF TIME"

SAMALA

DAVE HOLLAND

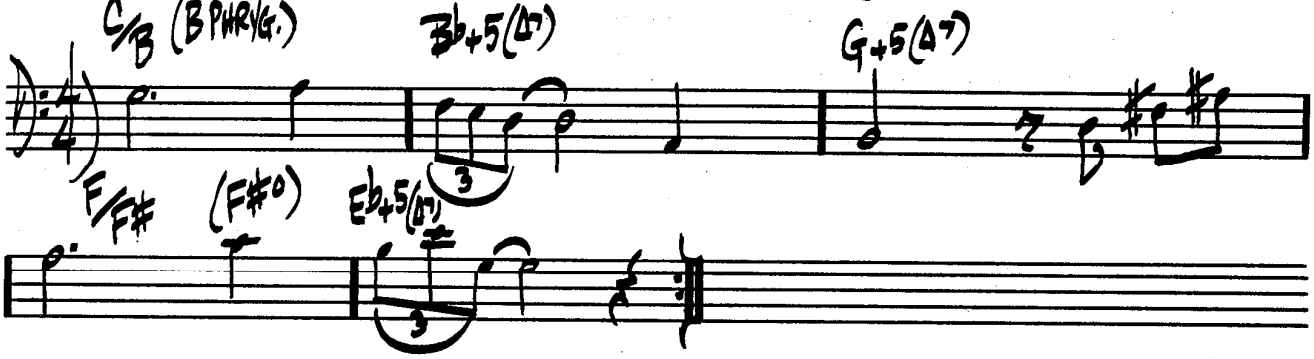

REFLECTIONS

T. MONK

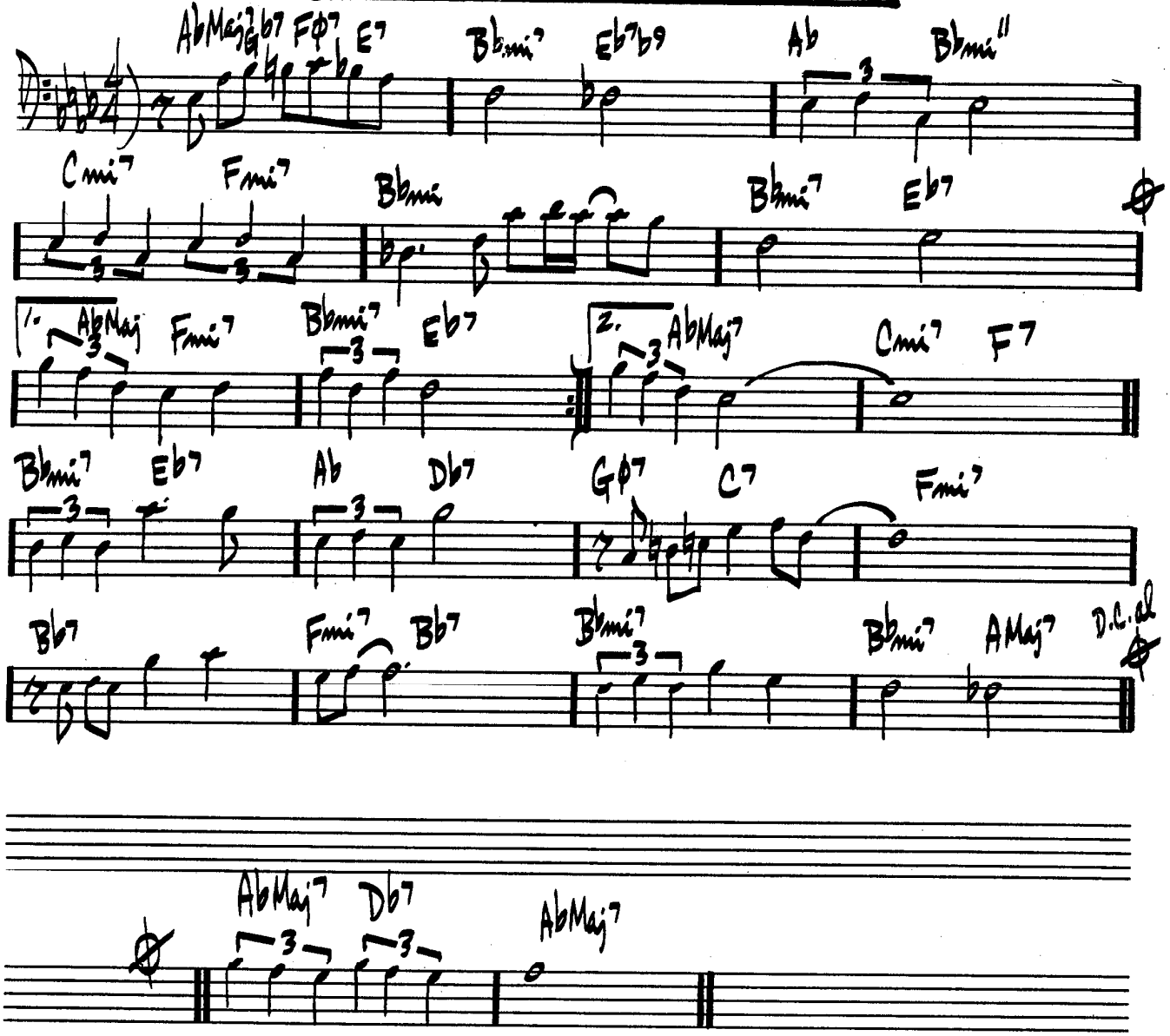

ROAD SONG

WES MONTGOMERY

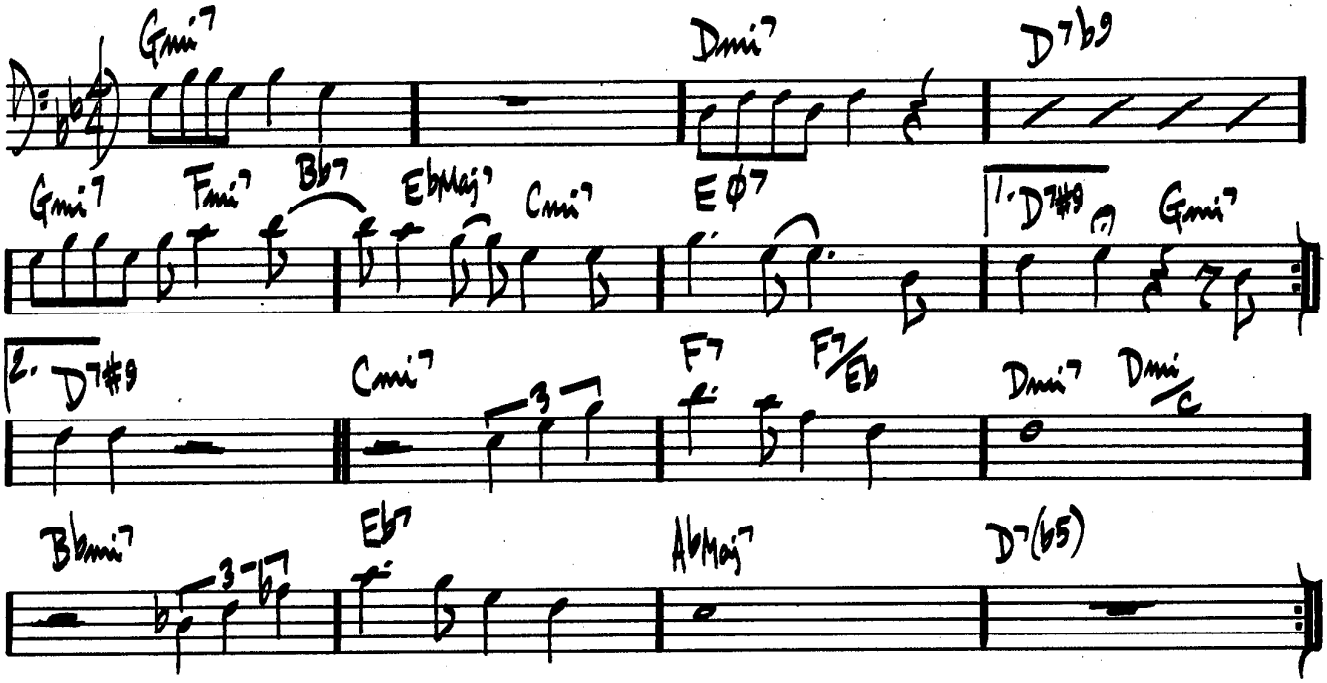

(OPT. SWING AFTER 2ND ENDING)

VALSE HOT
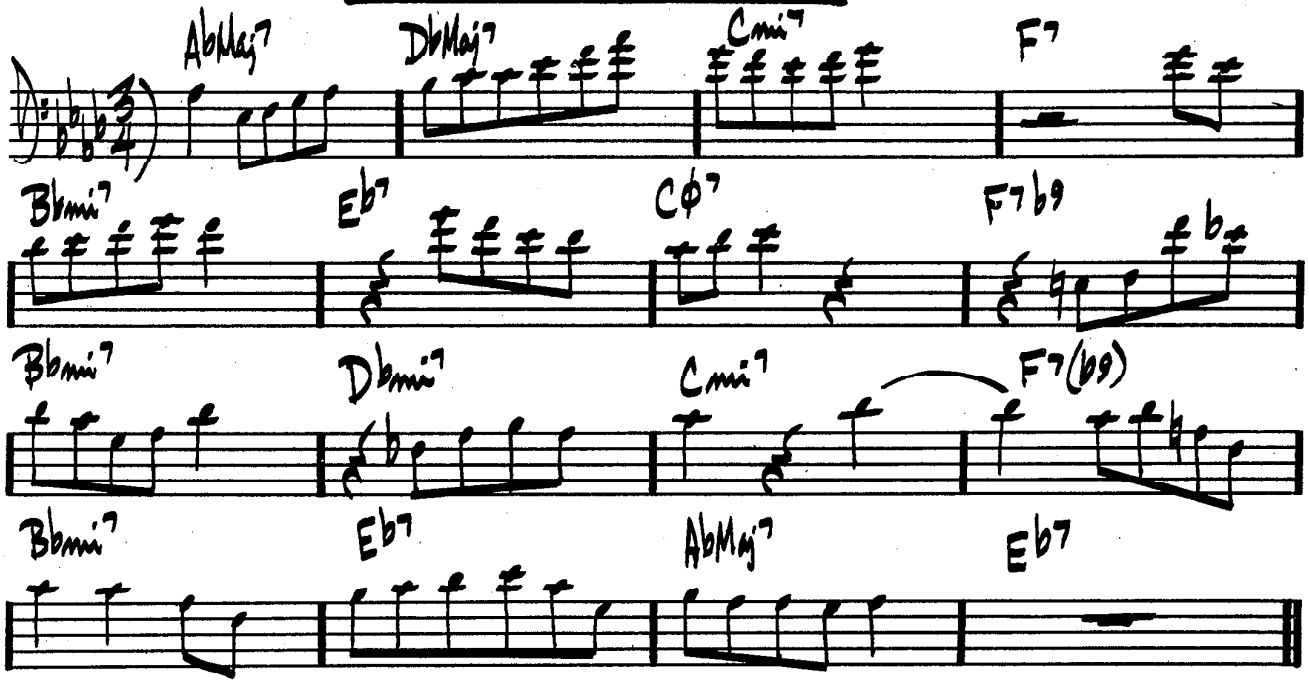
SONNY ROLLINS